

TECHNICAL MANUAL

**UNIT, DIRECT SUPPORT, AND GENERAL SUPPORT MAINTENANCE
REPAIR PARTS AND SPECIAL TOOLS LISTS (INCLUDING
DEPOT MAINTENANCE REPAIR PARTS
AND SPECIAL TOOLS LISTS)**

**CRANE, CRAWLER-MOUNTED:
SELF-PROPELLED
NSN 3810-01-145-8288**

HARNISCHFEGER CORP MODEL 5060

This manual supersedes TM 5-3810-303-24P, dated 23 May 1988.

Approved for public release; distribution is unlimited,

HEADQUARTERS, DEPARTMENT OF THE ARMY

**UNIT, DIRECT SUPPORT, AND GENERAL SUPPORT MAINTENANCE
REPAIR PARTS AND SPECIAL TOOLS LISTS (INCLUDING
DEPOT MAINTENANCE REPAIR PARTS
AND SPECIAL TOOLS LISTS)
CRANE, CRAWLER-MOUNTED:**

**SELF-PROPELLED
NSN 3810-01-145-8288**

HARNISCHFEGER CORP MODEL 5060

Current as of 30 June 1993

REPORTING ERRORS AND RECOMMENDING IMPROVEMENTS

You can help improve this manual. If you find any mistakes or if you know of a way to improve the procedures, please let us know. Mail your letter, DA Form 2028 (*Recommended Changes to Publications and Blank Forms*), or DA Form 2028-2, located in the back of this manual, direct to: Commander, U.S. Army Tank-Automotive Command, ATTN: AMSTA-MB, Warren, MI 48397-5000. A reply will be furnished to you.

Approved for public release; distribution is unlimited

TABLE OF CONTENTS

| | | Page | Illus Fig |
|------------|---|------|--------------|
| SECTION I | INTRODUCTION | 1 | |
| SECTION II | REPAIR PARTS LISTS | 1-1 | |
| GROUP 01 | ENGINE | | |
| | 0100 - ENGINE ASSEMBLY | 1-1 | |
| | ENGINE MOUNTING | 1-1 | 1 |
| | 0101 - CRANKCASE, BLOCK, CYLINDER, HEAD | 2-1 | |
| | CYLINDER BLOCK ASSEMBLY | 2-1 | 2 |
| | CYLINDER HEAD | 3-1 | 3 |
| | 0102 - CRANKSHAFT | 4-1 | |
| | CRANKSHAFT | 4-1 | 4 |
| | CRANKSHAFT PULLEY | 5-1 | 5 |
| | CRANKSHAFT FRONT COVER | 6-1 | 6 |
| | 0103 - FLYWHEEL ASSEMBLY | 7-1 | |
| | FLYWHEEL ASSEMBLY | 7-1 | 7 |
| | 0104 - PISTONS AND CONNECTING RODS | 8-1 | |
| | PISTONS AND CONNECTING RODS | 8-1 | 8 |

*This manual supersedes TM 5-3810-303-24P, dated 23 May 1988.

TABLE OF CONTENTS (Con't)

| | | Page | Illus Fig |
|----------|--|------|--------------|
| 0105 | VALVES, CAMSHAFTS, AND TIMING SYSTEM | 9-1 | |
| | ROCKER COVER | 9-1 | 9 |
| | VALVE OPERATING MECHANISM | 1-1 | 10 |
| | CAMSHAFT AND BALANCE SHAFT | 11-1 | 11 |
| | BALANCE WEIGHT COVER | 12-1 | 12 |
| | IDLER GEAR | 13-1 | 13 |
| 0106 | ENGINE LUBRICATION SYSTEM | 14-1 | |
| | OIL PUMP MOUNTING | 14-1 | 14 |
| | OIL PUMP ASSEMBLY | 15-1 | 15 |
| | OIL FILTER ASSEMBLY | 16-1 | 16 |
| | OIL COOLER | 17-1 | 17 |
| | BREATHER AND OIL SAMPLING VALVE | 18-1 | 18 |
| | OIL PAN | 19-1 | 19 |
| | OIL DISTRIBUTION LINES | 20-1 | 20 |
| | TURBOCHARGER OIL LINES | 21-1 | 21 |
| 0108 - | MANIFOLDS | 22-1 | |
| | EXHAUST MANIFOLD | 22-1 | 22 |
| 0109 - | ACCESSORY DRIVING MECHANISMS | 23-1 | |
| | ACCESSORY DRIVE | 23-1 | 23 |
| GROUP 03 | FUEL SYSTEM | | |
| 0301 - | CARBURETOR, FUEL INJECTOR | 24-1 | |
| | FUEL INJECTOR MOUNTING | 24-1 | 24 |
| | INJECTOR ASSEMBLY | 25-1 | 25 |
| 0302 - | FUEL PUMPS | 26-1 | |
| | FUEL LINES | 26-1 | 26 |
| | FUEL PUMP | 27-1 | 27 |
| 0304 - | AIR CLEANER | 28-1 | |
| | AIR CLEANER | 28-1 | 28 |
| 0305 - | SUPERCHARGER, BLOWER, TURBOCHARGER, OR ALTITUDE COMPENSATOR | 29-1 | |
| | AIR INLET HOUSING | 29-1 | 29 |
| | BLOWER DRIVE | 30-1 | 30 |
| | BLOWER ASSEMBLY | 31-1 | 31 |
| | TURBOCHARGER MOUNTING | 32-1 | 32 |
| | TURBOCHARGER | 33-1 | 33 |
| 0306 - | TANKS, LINES, FITTINGS, HEADERS | 34-1 | |
| | FUEL TANK | 34-1 | 34 |
| 0308 - | ENGINE SPEED GOVERNOR AND CONTROLS | 35-1 | |
| | GOVERNOR MOUNTING | 35-1 | 35 |
| | GOVERNOR SPRING HOUSING | 36-1 | 36 |
| | GOVERNOR HOUSING AND COVER | 37-1 | 37 |
| | GOVERNOR WEIGHT HOUSING ASSEMBLY | 38-1 | 38 |
| | THROTTLE DELAY | 39-1 | 39 |
| | INJECTOR CONTROLS | 40-1 | 40 |
| 0309 - | FUEL FILTERS | 41-1 | |
| | FUEL FILTER AND STRAINER | 41-1 | 41 |
| 0311 - | ENGINE STARTING AIDS | 42-1 | |
| | STARTING AID | 42-1 | 42 |
| 0312 - | ACCELERATOR, THROTTLE, OR CHOKE CONTROLS | 43-1 | |
| | THROTTLE ASSEMBLY | 43-1 | 43 |
| | THROTTLE CONTROL LINKAGE | 44-1 | 44 |
| | THROTTLE CONTROL PEDAL ASSEMBLY | 45-1 | 45 |

TABLE OF CONTENTS (Con't)

| | | Page | Illus Fig |
|----------|--|------|--------------|
| GROUP 04 | EXHAUST SYSTEM | | |
| | 0401 - MUFFLER AND PIPES | 46-1 | |
| | EXHAUST SYSTEM | 46-1 | 46 |
| GROUP 05 | COOLING SYSTEM | | |
| | 0501 - RADIATOR, EVAPORATIVE COOLER, OR HEAT EXCHANGER | 47-1 | |
| | RADIATOR MOUNTING | 47-1 | 47 |
| | RADIATOR ASSEMBLY | 48-1 | 48 |
| | 0503 - WATER MANIFOLD, HEADERS, THERMOSTATS, AND HOUSING GASKET | 49-1 | |
| | WATER MANIFOLD | 49-1 | 49 |
| | 0504 - WATER PUMP | 50-1 | |
| | WATER PUMP | 50-1 | 50 |
| | 0505 - FAN ASSEMBLY | 51-1 | |
| | FAN MOUNTING | 51-1 | 51 |
| GROUP 06 | ELECTRICAL SYSTEM | | |
| | 0601 - GENERATOR, ALTERNATOR..... | 52-1 | |
| | ALTERNATOR MOUNTING | 52-1 | 52 |
| | ALTERNATOR ASSEMBLY | 53-1 | 53 |
| | 0603 - STARTING MOTOR | 54-1 | |
| | STARTER MOUNTING | 54-1 | 54 |
| | STARTER ASSEMBLY | 55-1 | 55 |
| | 0607 - INSTRUMENT OR ENGINE CONTROL PANEL | 56-1 | |
| | DIPPER TRIP CONTROL ASSEMBLY | 56-1 | 56 |
| | CIRCUIT BREAKER AND REMOTE INDICATOR..... | 57-1 | 57 |
| | OPTION CONTROL PANEL | 58-1 | 58 |
| | SIDE CONSOLE ASSEMBLY | 59-1 | 59 |
| | GAGE COLUMN ASSEMBLY | 60-1 | 60 |
| | TACH-HOURMETER | 61-1 | 61 |
| | 0609 - LIGHTS..... | 62-1 | |
| | FLOODLIGHT ASSEMBLY | 62-1 | 62 |
| | MODULE FLOODLIGHT | 63-1 | 63 |
| | FLOODLIGHT | 64-1 | 64 |
| | 0610 - SENDING UNITS AND WARNING SWITCHES..... | 65-1 | |
| | TRANSMITTER AND SENDERS | 65-1 | 65 |
| | 0611 - HORN, SIREN | 66-1 | |
| | HORNS..... | 66-1 | 66 |
| | 0612 - BATTERIES, STORAGE..... | 67-1 | |
| | BATTERY INSTALLATION | 67-1 | 67 |
| | 0613 - HULL OR CHASSIS WIRING HARNESS..... | 68-1 | |
| | MAIN JUMPER WIRING HARNESS | 68-1 | 68 |
| | MAIN MACHINE ELECTRICAL ASSEMBLY | 69-1 | 69 |
| | ENGINE ELECTRICAL SYSTEM..... | 70-1 | 70 |
| GROUP 07 | TRANSMISSION | | |
| | 0705 - TRANSMISSION SHIFTING COMPONENTS | 71-1 | |
| | CLUTCH CONTROL ASSEMBLY | 71-1 | 71 |
| | CLUTCH ACTUATOR | 72-1 | 72 |

TABLE OF CONTENTS (Con't)

| | | Page | Illus Fig |
|----------|--|------|--------------|
| 0710 - | TRANSMISSION ASSEMBLY AND ASSOCIATED PARTS | 73-1 | |
| | OUTPUT SHAFT AND FLANGE | 73-1 | 73 |
| | TORQUE CONVERTER ASSEMBLY..... | 74-1 | 74 |
| | FLEXIBLE DISK AND FLYWHEEL CLUTCH | 75-1 | 75 |
| | CONVERTER | 76-1 | 76 |
| | CONVERTER HOUSING | 77-1 | 77 |
| 0713 - | INTERMEDIATE CLUTCH..... | 78-1 | |
| | INPUT DISCONNECT CLUTCH..... | 78-1 | 78 |
| 0721 - | COOLERS. PUMPS, MOTORS | 79-1 | |
| | CHARGING OIL PUMP..... | 79-1 | 79 |
| | HYDRAULIC RESERVOIR MOUNTING..... | 80-1 | 80 |
| | HYDRAULIC RESERVOIR..... | 81-1 | 81 |
| | HYDRAULIC OIL FILTER | 82-1 | 82 |
| GROUP 09 | PROPELLER, PROPELLER SHAFTS, UNIVERSAL JOINTS, COUPLER, AND CLAMP ASSEMBLY | | |
| 0900 - | PROPELLER SHAFTS..... | 83-1 | |
| | TORQUE CONVERTER TO WORM GEAR PROPELLER SHAFT ... | 83-1 | 83 |
| | ENGINE TO PROPEL PUMP PROPELLER SHAFT | 84-1 | 84 |
| GROUP 13 | WHEELS AND TRACKS | | |
| 1305 - | TRACK ASSEMBLY..... | 85-1 | |
| | TRACKS, LINKS. AND SHOES | 85-1 | 85 |
| GROUP 15 | FRAME. TOWING ATTACHMENTS, DRAWBARS, AND ARTICULATION SYSTEMS | | |
| 1502 - | COUNTERWEIGHTS | 86-1 | |
| | COUNTERWEIGHT | 86-1 | 86 |
| GROUP 18 | BODY, CAB, HOOD, AND HULL | | |
| 1801 - | BODY CAB, HOOD, AND HULL ASSEMBLIES | 87-1 | |
| | OPERATOR'S CAB SHEET METAL | 87-1 | 87 |
| | OPERATOR'S CAB FOAM INSULATION | 88-1 | 88 |
| | OPERATOR'S MODULE..... | 89-1 | 89 |
| | CANOPY, ACCESS DOORS, AND RELATED PARTS | 90-1 | 90 |
| | DRUM COVER, HANDRAIL, ACCESS DOORS, AND RELATED PARTS | 91-1 | 91 |
| | LADDERS..... | 92-1 | 92 |
| 1802 - | FENDERS, RUNNING BOARDS WITH MOUNTING AND ATTACHING PARTS, OUTRIGGERS, WINDSHIELD, GLASS, ETC. | 93-1 | |
| | OPERATOR'S CAB WINDOWS | 93-1 | 93 |
| 1806 - | UPHOLSTERY SEATS, AND CARPETS | 94-1 | |
| | SEAT ASSEMBLY | 94-1 | 94 |
| GROUP 22 | BODY CHASSIS, AND HULL ACCESSORY ITEMS | | |
| 2202 - | ACCESSORY ITEMS..... | 95-1 | |
| | WINDSHIELD WIPERS | 95-1 | 95 |
| | DEFROSTER FAN..... | 96-1 | 96 |
| | HEATER | 97-1 | 97 |
| 2210 - | DATA PLATES AND INSTRUCTION HOLDERS | 98-1 | |
| | PLATES AND DECALS..... | 98-1 | 98 |

TABLE OF CONTENTS (Con't)

| | Page | Illus Fig |
|--|-------|--------------|
| GROUP 24 | | |
| HYDRAULIC AND FLUID SYSTEMS | | |
| 2401 - PUMP AND MOTOR..... | 99-1 | |
| PUMP DRIVE ASSEMBLY..... | 99-1 | 99 |
| PUMP DRIVE MOUNTING | 100-1 | 100 |
| PROPEL PUMP COMPONENTS..... | 101-1 | 101 |
| PROPEL PUMP COMPONENTS, DRIVE SHAFT SIDE..... | 102-1 | 102 |
| HYDRAULIC PUMP AND MOUNTING..... | 103-1 | 103 |
| PROPEL MOTOR..... | 104-1 | 104 |
| MANUAL VALVE..... | 105-1 | 105 |
| PROPEL BRAKE | 106-1 | 106 |
| 2402 - MANIFOLD AND/OR CONTROL VALVES..... | 107-1 | |
| CONTROL VALVE..... | 107-1 | 107 |
| SOLENOID VALVE ASSEMBLY..... | 108-1 | 108 |
| CRAWLER LIFT AND EXTEND SOLENOID VALVES | 109-1 | 109 |
| SHUTTLE | 110-1 | 110 |
| DOUBLE SOLENOID VALVE..... | 111-1 | 111 |
| CONTROL VALVES..... | 112-1 | 112 |
| COMBINATION SOLENOID VALVE | 113-1 | 113 |
| HYDRAULIC SWIVEL..... | 114-1 | 114 |
| 2403 - HYDRAULIC CONTROLS AND/OR MANUAL CONTROLS | 115-1 | |
| ACCUMULATOR | 115-1 | 115 |
| CONSOLE VALVE ASSEMBLY RELATED PARTS | 116-1 | 116 |
| CONSOLE VALVE ASSEMBLY | 117-1 | 117 |
| THIRD DRUM CONTROL..... | 118-1 | 118 |
| 2406 - STRAINERS, FILTERS, LINES, AND FITTINGS, ETC | 119-1 | |
| MAIN MACHINE HYDRAULIC LINES AND RELATED..... | 119-1 | 119 |
| MACHINE HYDRAULIC LINES | 120-1 | 120 |
| MAIN MACHINE HYDRAULIC LINES, RIGHT SIDE | 121-1 | 121 |
| MAIN MACHINE HYDRAULIC LINES, LEFT SIDE..... | 122-1 | 122 |
| UPPER HYDRAULIC | 123-1 | 123 |
| UPPER HYDRAULIC LINES | 124-1 | 124 |
| LOWER HYDRAULIC LINES | 125-1 | 125 |
| LOWER HYDRAULIC LINES | 126-1 | 126 |
| THIRD DRUM HYDRAULIC LINES | 127-1 | 127 |
| BRAKE CONTROL HYDRAULIC LINES | 128-1 | 128 |
| CAB AND CONSOLE HYDRAULIC LINES, AND COMPONENTS | 129-1 | 129 |
| CAB AND CONSOLE HYDRAULIC LINES AND, RELATED PARTS..... | 130-1 | 130 |
| CAB AND CONSOLE RELATED HYDRAULIC HOSE, AND TUBE ASSEMBLIES | 131-1 | 131 |
| HYDRAULIC FILTER | 132-1 | 132 |
| HIGH PRESSURE HYDRAULIC FILTER | 133-1 | 133 |
| 2407 - HYDRAULIC CYLINDERS | 134-1 | |
| CLUTCH HYDRAULIC CYLINDER..... | 134-1 | 134 |
| BOOM HOIST HYDRAULIC CYLINDER | 135-1 | 135 |
| MAIN BRAKE HYDRAULIC CYLINDER | 136-1 | 136 |
| BOOM HOIST BRAKE HYDRAULIC CYLINDER | 137-1 | 137 |
| PLANETARY BRAKE HYDRAULIC CYLINDER | 138-1 | 138 |
| CRAWLER EXTEND HYDRAULIC CYLINDER | 139-1 | 139 |
| 2408 - LIQUID TANKS OR RESERVOIRS..... | 140-1 | |
| HYDRAULIC OIL RESERVOIR..... | 140-1 | 140 |

TABLE OF CONTENTS (Con't)

| | Page | Illus Fig |
|---|-------|--------------|
| GROUP 74 | | |
| CRANES, SHOVELS, AND EARTHMOVING EQUIPMENT COMPONENTS | | |
| 7401 - CRANE | 141-1 | |
| IDLER SHEAVE | 141-1 | 141 |
| BOOM POINT SHEAVE | 142-1 | 142 |
| UPPER SPREADER ASSEMBLY | 143-1 | 143 |
| CABLE GUIDE ASSEMBLY | 144-1 | 144 |
| ROLLER ASSEMBLY | 145-1 | 145 |
| ROPE ASSEMBLY | 146-1 | 146 |
| 7402 - HOIST | 147-1 | |
| DRUM TURN INDICATOR | 147-1 | 147 |
| MAIN BRAKE ASSEMBLY | 148-1 | 148 |
| BOOM HOIST BRAKE AND PAWL | 149-1 | 149 |
| MAIN HOIST PAWL ASSEMBLY | 150-1 | 150 |
| THIRD DRUM INSTALLATION | 151-1 | 151 |
| BRAKE DRUM PLANETARY BRAKE | 152-1 | 152 |
| THIRD DRUM BRAKE | 153-1 | 153 |
| BRAKE CONTROLS | 154-1 | 154 |
| 7403 - SWINGER | 155-1 | |
| SWING BRAKE ASSEMBLY | 155-1 | 155 |
| 7404 - ELECTRICAL CONTROLS | 156-1 | |
| LOAD MOMENT DEVICE | 156-1 | 156 |
| 7411 - CRANE DRAGLINE OR CLAMSHELL ATTACHMENTS | 157-1 | |
| BOOM BASE ASSEMBLY | 157-1 | 157 |
| THREE SHEAVE HOOK BLOCK | 158-1 | 158 |
| BOOM BACKSTOP | 159-1 | 159 |
| BOOM ANGLE INDICATOR | 160-1 | 160 |
| INDICATOR ELECTRICAL CONNECTIONS | 161-1 | 161 |
| 7413 - PILE DRIVE ATTACHMENT | 162-1 | |
| PILE DRIVER LEAD | 162-1 | 162 |
| 7414 - BASE DECK | 163-1 | |
| CATWALK AND REVOLVING FRAME | 163-1 | 163 |
| PLATFORM ASSEMBLY | 164-1 | 164 |
| LOWER FINAL ASSEMBLY | 165-1 | 165 |
| 7415 - CLUTCH | 166-1 | |
| BOOM HOIST CLUTCH ASSEMBLY | 166-1 | 166 |
| THIRD DRUM CLUTCH | 167-1 | 167 |
| MAIN DRUM CLUTCH, RIGHT-HAND AND LEFT-HAND | 168-1 | 168 |
| SWING CLUTCH ASSEMBLY RIGHT-HAND AND LEFT-HAND | 169-1 | 169 |
| 7416 - SHAFTS | 170-1 | |
| MAIN DRUM SHAFT | 170-1 | 170 |
| PLANETARY BRAKEDRUM | 171-1 | 171 |
| WORM SHAFT | 172-1 | 172 |
| VERTICAL SWING SHAFT | 173-1 | 173 |
| WORM WHEEL, BOOM HOIST DRUM. AND PLANETARY SHAFT | 174-1 | 174 |
| HORIZONTAL SWING SHAFTS | 175-1 | 175 |
| INTERMEDIATE SWING SHAFT | 176-1 | 176 |
| 7419 - TURNTABLE | 177-1 | |
| SWING LOCK ASSEMBLY | 177-1 | 177 |
| 7420 - MACHINERY GEAR CASE OR FRAME | 178-1 | |
| CHAIN AND GEAR HOUSING | 178-1 | 178 |
| 7422 - MACHINERY MECHANISM CONTROLS | 179-1 | |
| SWING CONSOLE ASSEMBLY | 179-1 | 179 |

TABLE OF CONTENTS (Con't)

| | | Page | Illus Fig |
|-------------|--|--------|--------------|
| 7423 - | GANTRY..... | 180-1 | |
| | GANTRY..... | 180-1 | 180 |
| | LOWER SPREADER..... | 181-1 | 181 |
| 7424 - | CRAWLER BED, FRAME, AND RING GEAR..... | 182-1 | |
| | SLEWING RIM AND CRAWLER STEP..... | 182-1 | 182 |
| 7425 - | PROPEL AND STEERING MECHANISM..... | 183-1 | |
| | PROPEL ASSEMBLY..... | 183-1 | 183 |
| | IDLER SPROCKET..... | 184-1 | 184 |
| | DRIVE SPROCKET..... | 185-1 | 185 |
| | CRAWLER TRACK ROLLER..... | 186-1 | 186 |
| | GEARBOX..... | 187-1 | 187 |
| 7427 - | MISCELLANEOUS VALVES..... | 188-1 | |
| | PRESSURE REGULATING VALVE..... | 188-1 | 188 |
| | MANUAL BRAKE VALVE..... | 189-1 | 189 |
| GROUP 94 | REPAIR KITS | | |
| 9401 - | REPAIR KITS..... | KITS-1 | |
| | REPAIR KITS..... | KITS-2 | KIT |
| GROUP 95 | GENERAL USE STANDARDIZED PARTS | | |
| 9501 - | BULK MATERIEL..... | BULK-1 | |
| | BULK MATERIEL..... | BULK-1 | BULK |
| SECTION III | SPECIAL TOOLS (NOT APPLICABLE) | | |
| SECTION IV | CROSS-REFERENCE INDEXES | | |
| | NATIONAL STOCK NUMBER INDEX..... | I-1 | |
| | PART NUMBER INDEX..... | I-40 | |
| | FIGURE AND ITEM NUMBER INDEX..... | I-131 | |

vii/(viii Blank)

**UNIT, DIRECT SUPPORT, AND GENERAL SUPPORT MAINTENANCE
REPAIR PARTS AND SPECIAL TOOLS LISTS (INCLUDING
DEPOT MAINTENANCE REPAIR PARTS AND
SPECIAL TOOLS LISTS)**

SECTION I. INTRODUCTION

1. Scope.

This RPSTL lists and authorizes spares and repair parts; special tools; special test, measurement, and diagnostic equipment (CTMDE); and other special support equipment required for performance of Unit, Direct Support, and General Support Maintenance of the Crawler-Mounted Crane. It authorizes the requisitioning, issue, and disposition of spares, repair parts and special tools as Indicated by the source, maintenance and recoverability (SMR) codes.

2. General

In addition to Section I. Introduction, this Repair Parts and Special Tools List is divided into the following sections:

a. *Section II. Repair Parts List.* A list of spares and repair parts authorized by this RPSTL for use in the performance of maintenance. The list also includes parts which must be removed for replacement of the authorized parts. Parts lists are composed of functional groups in ascending alphanumeric sequence, with the parts in each group listed in ascending figure and item number sequence. Bulk materials are listed in item name sequence. Repair kits are listed separately in their own functional group within Section II. Repair parts for reparable special tools are also listed in the section. illustration(s)/figure(s).

b. *Section III. Special Tools List.* A list of special tools, special TMDE, and other special support equipment authorized by this RPSTL (as indicated by Basis of Issue (BOI) information in DESCRIPTION AND USABLE ON CODE column) for the performance of maintenance.

c. *Section IV Cross-reference Indexes.* A list, in National Item Identification Number (NIIN) sequence, of all National stock numbered items appearing in the listing, followed by a list in alphanumeric sequence of all part numbers appearing in the listings. National stock numbers and part numbers are cross-referenced to each illustration/figure and item number appearance. The figure and item number Index lists figure and item numbers in alphanumeric sequence and cross-references NSN, CAGE, and part numbers.

3. Explanation of Columns (Sections II and III).

a. *ITEM NO. (Column (1)).* Indicates the number used to identify items called out in the illustration.

b. *SMR CODE (Column (2)).* The Source, Maintenance, and Recoverability (SMR) code is a 5-position code containing supply/requisitioning information, maintenance category authorization criteria, and disposition Instructions, as shown in the following breakout:

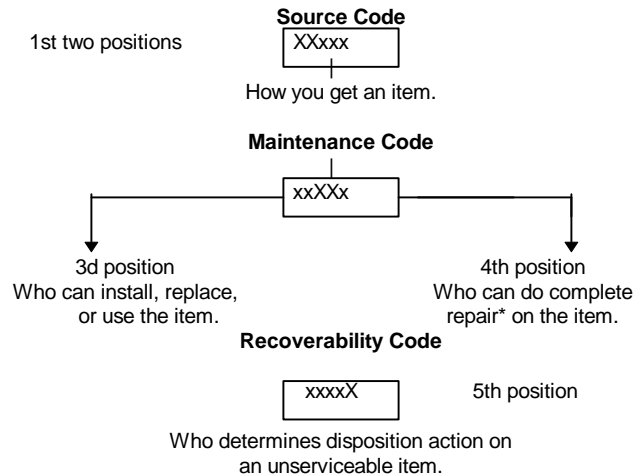

**Complete Repair:* Maintenance capacity, capability, and authority to perform all corrective maintenance tasks of the "Repair" function in a use/user environment in order to restore serviceability to a failed item.

(1) *Source Code.* The source code tells you how to get an item needed for maintenance, repair, or overhaul of an end item/equipment. Explanations of source codes follows:

| <u>Code</u> | <u>Application/Explanation</u> |
|---|--|
| PA | Stocked items; use the applicable NSN to request/requisition items with these source codes. They are authorized to the category indicated by the code entered in the 3d position of the SMR code. |
| PB | |
| PC** | |
| PD | |
| PE | |
| PF | |
| KD | Items with these codes are not to be requested/requisitioned individually. They are part of a kit which is authorized to the maintenance category indicated in the 3d position of the SMR code. The complete kit must be requisitioned and applied. |
| KF | |
| KB | |
| MO-(Made at UM AVUM Level) | Items with these codes are not to be requested/requisitioned individually. They must be made from bulk material which is identified by the part number in the DESCRIPTION AND USABLE ON CODE (UOC) column and listed in the Bulk Material group of the repair parts list in this RPSTL. If the item is authorized to you by the 3d position code of the SMR code, but the source code indicates it is made at a higher level, order the item from the higher level of maintenance. |
| MF-(Made at DS/ AVUM Level) | |
| MH-(Made at GS Level) | |
| ML-(Made at Specialized Repair Activity (SRA)) | |
| MD-(Made at Depot) | |
| AO- (Assembled by UM/AVUM Level) | Items with these codes are not to be requested/requisitioned individually. The parts that make up the assembled item must be requisitioned or fabricated and assembled at the level of maintenance indicated by the source code. If the 3d position code of the SMR code authorizes you to replace the item, but the source code indicates the item is assembled at a higher level, order the item from the higher level of maintenance. |
| AF - (Assembled by DS/AVIM Level) | |
| AH - (Assembled by GS Category) | |
| AL - (Assembled by SRA) | |
| AD - (Assembled by Depot) | |
| XA - | Do not requisition an "XA"-coded item. Order its next higher assembly. (Also, refer to the NOTE following.) |
| XB - | If an "XB" item is not available from salvage, order it using the CAGE and part number given. |
| XC | Installation drawing, diagram, instruction sheet, field service drawing, that is identified by the manufacturer's part number. |
| XD - | Item is not stocked. Order an "XD"-coded item through normal supply channels using the CAGE and part number given, if no NSN is available. |

NOTE: Cannibalization or controlled exchange, when authorized, may be used as source of supply for items with the above source codes, except for those source coded "XA" or those aircraft support items restricted by requirements of AR 700-42.

(2) *Maintenance Code.* Maintenance codes tell you the level(s) of maintenance authorized to USE and REPAIR support items. The maintenance codes are entered in the third and fourth positions of the SMR Code as follows:

(a) The maintenance code entered in the third position tells you the lowest maintenance level authorized to remove, replace, and use an item. The maintenance code entered in the third position will indicate authorization to one of the following levels of maintenance.

| <u>Code</u> | <u>Application/Explanation</u> |
|-------------|---|
| C - | Crew or operator maintenance done within unit maintenance or aviation unit maintenance. |
| O - | Unit maintenance or aviation unit category can remove, replace, and use the item. |
| F - | Direct Support or aviation intermediate level can remove, replace, and use the item. |
| H - | General support level can remove, replace, and use the item. |
| L - | Specialized repair activity can remove, replace, and use the item. |
| D - | Depot level can remove, replace, and use the item. |

(b) The maintenance code entered in the fourth position tells whether or not the item is to be repaired and identifies the lowest maintenance level with the capability to do complete repair (i.e., perform all authorized repair functions.) (NOTE: Some limited repair may be done on the item at a lower level of maintenance, if authorized by the Maintenance Allocation Chart (MAC) and SMR codes.) This position will contain one of the following maintenance codes:

- H - General support is the lowest level that can do complete repair of the item.
- L Specialized repair activity is the lowest level that can do complete repair of the item.
- D - Depot is the lowest level that can do complete repair of the item.
- Z - Nonreparable. No repair authorized.
- B - No repair is authorized. (No parts or special tools are authorized for the maintenance of a "B" coded item.) However, the item may be reconditioned by adjusting, lubricating, etc., at the user level.

(3) *Recoverability Code.* Recoverability codes are assigned to items to indicate the disposition action on unserviceable items. The recoverability code is entered in the fifth position of the SMR code as follows:

Code Application/Explanation

- Z - Nonreparable item. When unserviceable, condemn and dispose of the item at the level of maintenance shown in the 3d position of the SMR code.
- O - Repairable item. When uneconomically repairable, condemn and dispose of the item at unit maintenance or aviation unit level.
- F - Repairable Item. When uneconomically repairable, condemn and dispose of the item at the direct support or aviation Intermediate level
- H - Repairable item. When uneconomically repairable, condemn and dispose of the item at the general support level.
- D - Repairable item. When beyond lower level repair capability, return to depot. Condemnation and disposal of item not authorized below depot level.
- L - Repairable item. Condemnation and disposal of item not authorized below specialized repair activity (SRA).
- A - Item requires special handling or condemnation procedures because of specific reasons (e.g., precious metal content, high dollar value, critical material, or hazardous material). Refer to appropriate manuals/directives for specific instructions.

c. *CAGEC(Column (3)).* The Commercial and Government Entity (CAGE) Code (C) is a 5-digit alphanumeric code which is used to identify the manufacturer, distributor, or Government agency, etc., that supplies the item.

d. *PART NUMBER (Column (4)).* Indicates the primary number used by the manufacturer (individual, company, firm, corporation, or Government activity), which controls the design and characteristics of the item by means of its engineering drawings, specifications standards, and Inspection requirements to identify an item or range of items.

NOTE: When you use an NSN to requisition an item, the item you receive may have a different part number from the part ordered.

e. *DESCRIPTION AND USABLE ON CODE (UOC) (Column (5)).* This column includes the following information:

- (1) The Federal item name and, when required, a minimum description to identify the item.
- (2) Physical security classification. Not Applicable.
- (3) Items that are included in kits and sets are listed below the name of the kit or set on Figure KIT
- (4) Spare/repair parts that make up an assembled item are listed immediately following the assembled item line entry.
- (5) Part numbers for bulk materials are referenced in this column in the line item entry for the item to be manufactured/fabricated.
- (6) When the item is not used with all serial numbers of the same model, the effective serial numbers are shown on the last line(s) of the description (before UOC). Not Applicable.
- (7) The usable on code, when applicable (see paragraph 5, Special Information).
- (8) In the Special Tools List section, the basis of issue (BOI) appears as the last line(s) in the entry for each special tool, special TMDE, and other special support equipment. When density of equipments supported exceeds density spread indicated in the basis of issue, the total authorization is increased proportionately.
- (9) The statement "END OF FIGURE" appears just below the last item description in Column 5 for a given figure in both Section II and Section III.

f. *QTY (Column (6)).* The QTY (quantity per figure column) Indicates the quantity of the item used in the breakout shown on the illustration/figure, which is prepared for a functional group, subfunctional group, or an assembly. A "V" appearing in this column in lieu of a quantity Indicates that the quantity is variable and the quantity may vary from application to application.

4. Explanation of Columns (Section IV).

a. *NATIONAL STOCK NUMBER (NSN) INDEX.*

- (1) *STOC KNUMBER column.* This column lists the NSN by National Item Identification Number (NIIN)

sequence. The NIIN consists of the last nine digits of the NSN (i.e., 5303-01-674-1467). When using this column to locate an item, ignore the first 4 digits of the NSN. However, the complete NSN should be used when ordering items by stock number.

(2) *FIG. column* This column lists the number of the figure where the item is identified/located. The figures are in numerical order in Section II and Section III.

(3) *ITEM column*. The item number identifies the item associated with the figure listed in the adjacent FIG. column. This item is also identified by the NSN listed on the same line.

b. *PART NUMBER INDEX*. Part numbers in this index are listed by part number in ascending alphanumeric sequence (i.e., vertical arrangement of letter and number combination which places the first letter or digit of each group in order A through Z, followed by the numbers 0 through 9 and each following letter or digit in like order).

(1) *CAGEC column*. The Commercial and Government Entity (CAGE) Code (C) is a 5-digit alphanumeric code used to identify the manufacturer, distributor, or Government agency, etc., that supplies the item.

(2) *PART NUMBER column*. Indicates the primary number used by the manufacturer (individual, firm, corporation, or Government activity), which controls the design and characteristics of the item by means of its engineering drawings, specifications standards, and inspection requirements to identify an item or range of items.

(3) *STOCK NUMBER column*. This column lists the NSN for the associated part number and manufacturer identified in the PART NUMBER and CAGE columns to the left.

(4) *FIG. column*. This column lists the number of the figure where the item is identified/located in Sections II and III.

(5) *ITEM column*. The item number is that number assigned to the item as it appears in the figure referenced in the adjacent figure number column.

c. *FIGURE AND ITEM NUMBER INDEX*.

(1) *FIG. column*. This column lists the number of the figure where the item is identified/located in Sections II and III.

(2) *ITEM column*. The item number is that number assigned to the item as it appears in the figure referenced in the adjacent figure number column.

(3) *STOCK NUMBER column*. This column lists the NSN for the item.

(4) *CAGEC column*. The Commercial and Government Entity (CAGE) Code (C) is a 5-digit alphanumeric code used to identify the manufacturer, distributor, or Government agency, etc., that supplies the item.

(5) *PART NUMBER column*. Indicates the primary number used by the manufacturer (individual, firm, corporation, or Government activity), which controls the design and characteristics of the item by means of its engineering drawings, specifications standards and inspection requirements to identify an item or range of items.

5. Special Information.

a. *USABLE ON CODE*. The usable on code appears in the lower left corner of the Description column heading. Not Applicable.

b. *FABRICATION INSTRUCTIONS*. Bulk materials required to manufacture items are listed in the Bulk Material Functional Group of this RPST. Part numbers Material Functional Group of this RPSTL. Part numbers for bulk materials are also referenced in the Description column of the line item entry for the item to be manufactured/fabricated. Detailed fabrication instructions for items source coded to be manufactured or fabricated are found in TM 5-3810-303-24.

c. *ASSEMBLY INSTRUCTIONS*. Detailed assembly instructions for items source coded to be assembled from component spare/repair parts are found in TM 5-3810-303-24. Items that make up the assembly are listed immediately following the assembly item entry or reference is made to an applicable figure.

d. *KITS*. Line Item entries for repair parts kits appear in group 9401 in Section II.

e. *INDEX NUMBERS*. Items which have the word BULK in the figure column will have an index number shown in the item number column. This index number is a cross-reference between the National Stock Number/Part Number Index and the bulk material list in Section II.

f. *ASSOCIATED PUBLICATIONS*. The publications listed below pertain to the Crawler-Mounted Crane and its components:

| <u>Publication</u> | <u>Short Title</u> |
|--------------------|-----------------------|
| TM 5-3810-303-10 | Crawler-Mounted Crane |
| TM 5-3810-303-24 | Crawler-Mounted Crane |

6. How to Locate Repair Parts.

a. *When National Stock Number or Part Number is Not Known:*

(1) *First*. Using the table of contents, determine referenced in the adjacent figure number column the assembly group or subassembly group to which the

item belongs. This is necessary since figures are prepared for assembly groups and subassembly groups, and listings are divided into the same groups.

(2) *Second.* Find the figure covering the assembly group or subassembly group to which the item belongs.

(3) *Third.* Identify the item on the figure and use the Figure and Item Number Index to find the NSN.

b. *When National Stock Number or Part Number is Known:*

(1) *First.* Using the National Stock Number or Part Number Index, find the pertinent National Stock Number or Part Number. The NSN index is in National Item Identification Number (NIIN) sequence (see paragraph 4.a.(1)). The part numbers in the Part Number index are listed in ascending alphanumeric sequence (see paragraph 4.b). Both indexes cross-reference you to the illustration/figure and item number of the item you are looking for.

(2) *Second.* Turn to the figure and item number, verify that the item is the one you're looking for, then locate the item number in the repair parts list for the figure.

7. Abbreviations.

For standard abbreviations see MIL-STD-12D, *Military Standard Abbreviations for Use on Drawings, Specifications, Standards, and In Technical Documents.*

| <u>Abbreviations</u> | <u>Explanation</u> |
|----------------------|---|
| NIIN | National Item Identification Number (consists of the last 9 digits of the NSN) |
| RPSTL..... | Repair Parts and Special Tools List |

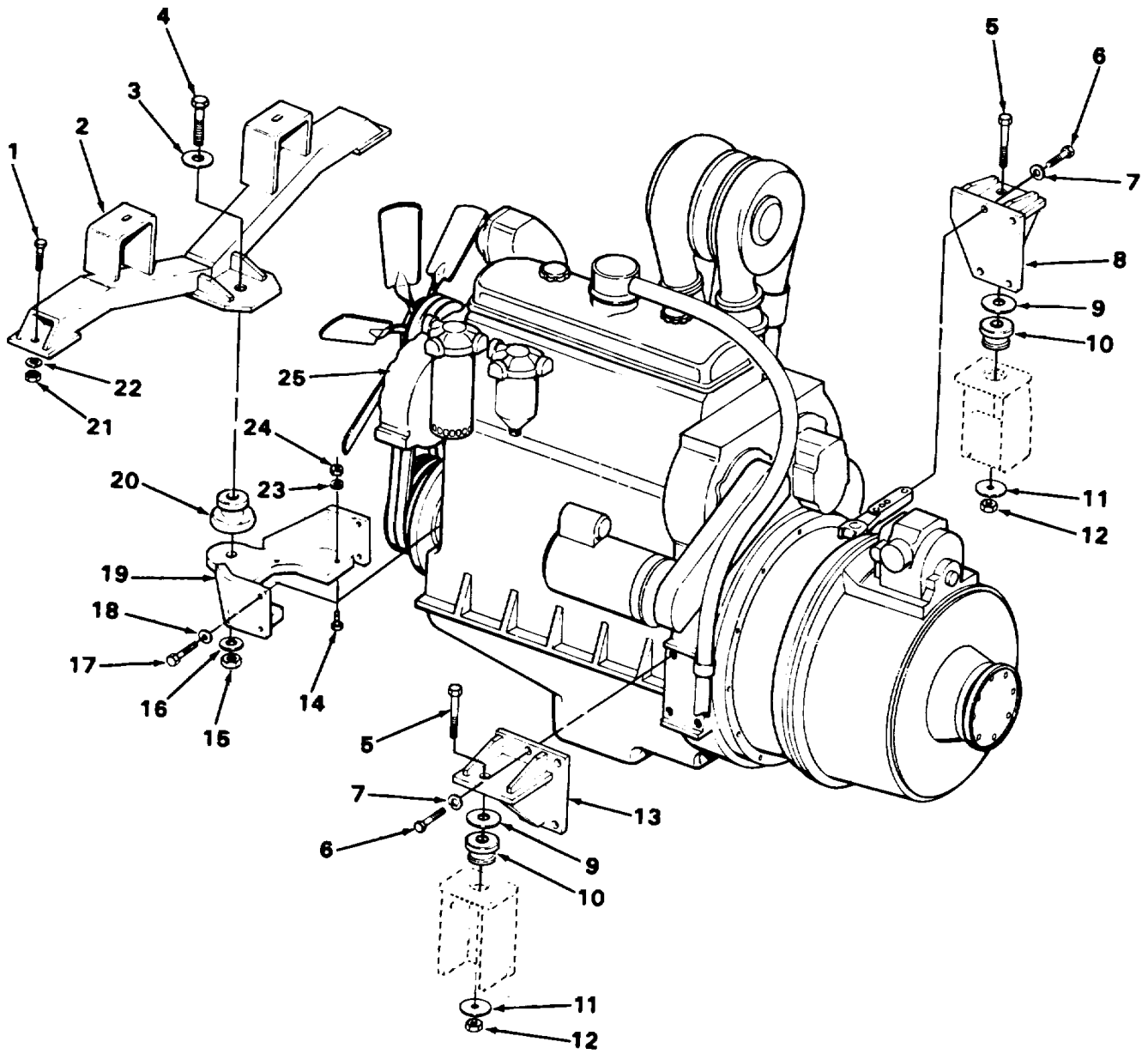

TA272048

FIGURE 1. ENGINE MOUNTING.

SECTION II

TM 5-3810-303-24P

| (1) ITEM NO | (2) SMR CODE | (3) CAGEC | (4) PART NUMBER | (5) DESCRIPTION AND USABLE ON CODES (UOC) | (6) QTY |
|----------------------------|--------------------|--------------|--------------------------|--|------------|
| GROUP 01 ENGINE | | | | | |
| GROUP 0100 ENGINE ASSEMBLY | | | | | |
| FIG. 1 ENGINE MOUNTING | | | | | |
| 1 | PAFZZ | 96906 | MS90728-189 | SCREW, CAP, HEXAGON H | 2 |
| 2 | PFFZZ | 27315 | 216J139 | BRACKET | 1 |
| 3 | PAFZZ | 27315 | 18F2331D41 | WASHER, FLAT | 1 |
| 4 | PAFZZ | 96906 | MS90725-195 | SCREW, CAP, HEXAGON H | 1 |
| 5 | PAFZZ | 96906 | MS90728-172 | SCREW, CAP, HEXAGON H | 2 |
| 6 | PAFZZ | 96906 | MS16154-113 | SCREW, CAP, HEXAGON H | 8 |
| 7 | PAFZZ | 96906 | MS35340-48 | WASHER, LOCK | 8 |
| 8 | PFFZZ | 27315 | 216P1049D2 | BRACKET, ENGINE. | 1 |
| 9 | PAFZZ | 27315 | 18F2331D12 | WASHER, FLAT | 2 |
| 10 | PFFZZ | 76005 | J-6210-36 | MOUNT, RESILIENT | 2 |
| 11 | PAFZZ | 96906 | MS35340-50 | WASHER, LOCK. | 2 |
| 12 | PAFZZ | 96906 | MS51967-20 | NUT, PLAIN, HEXAGON..... | 2 |
| 13 | PFFZZ | 27315 | 216P1049D1 | BRACKET, ANGLE | 1 |
| 14 | PAFZZ | 96906 | MS51095-420 | SCREW, CAP, HEXAGON H | 2 |
| 15 | PAFZZ | 96906 | MS51967-23 | NUT, PLAIN, HEXAGON..... | 1 |
| 16 | PAFZZ | 96906 | MS35340-51 | WASHER, LOCK | 1 |
| 17 | PAFZZ | 96906 | MS90728-89 | SCREW, CAP, HEXAGON H | 4 |
| 18 | PAFZZ | 96906 | MS35340-47 | WASHER, LOCK | 4 |
| 19 | PFFZZ | 27315 | 216N478 | BRACKET, FRONT ENGIN..... | 1 |
| 20 | PFFZZ | 76005 | J-6198-2 | MOUNT, RESILIENT | 1 |
| 21 | PAFZZ | 96906 | MS51967-23 | NUT, PLAIN, HEXAGON..... | 2 |
| 22 | PAFZZ | 96906 | MS35340-51 | WASHER, LOCK | 2 |
| 23 | PAFZZ | 96906 | MS35340-48 | WASHER, LOCK | 2 |
| 24 | PAFZZ | 96906 | MS51967-14 | NUT, PLAIN HEXAGON..... | 2 |
| 25 | PBFHH | 72582 | 1043-8300(4A0261 264) | ENGINE DIESEL..... | 1 |

END OF FIGURE

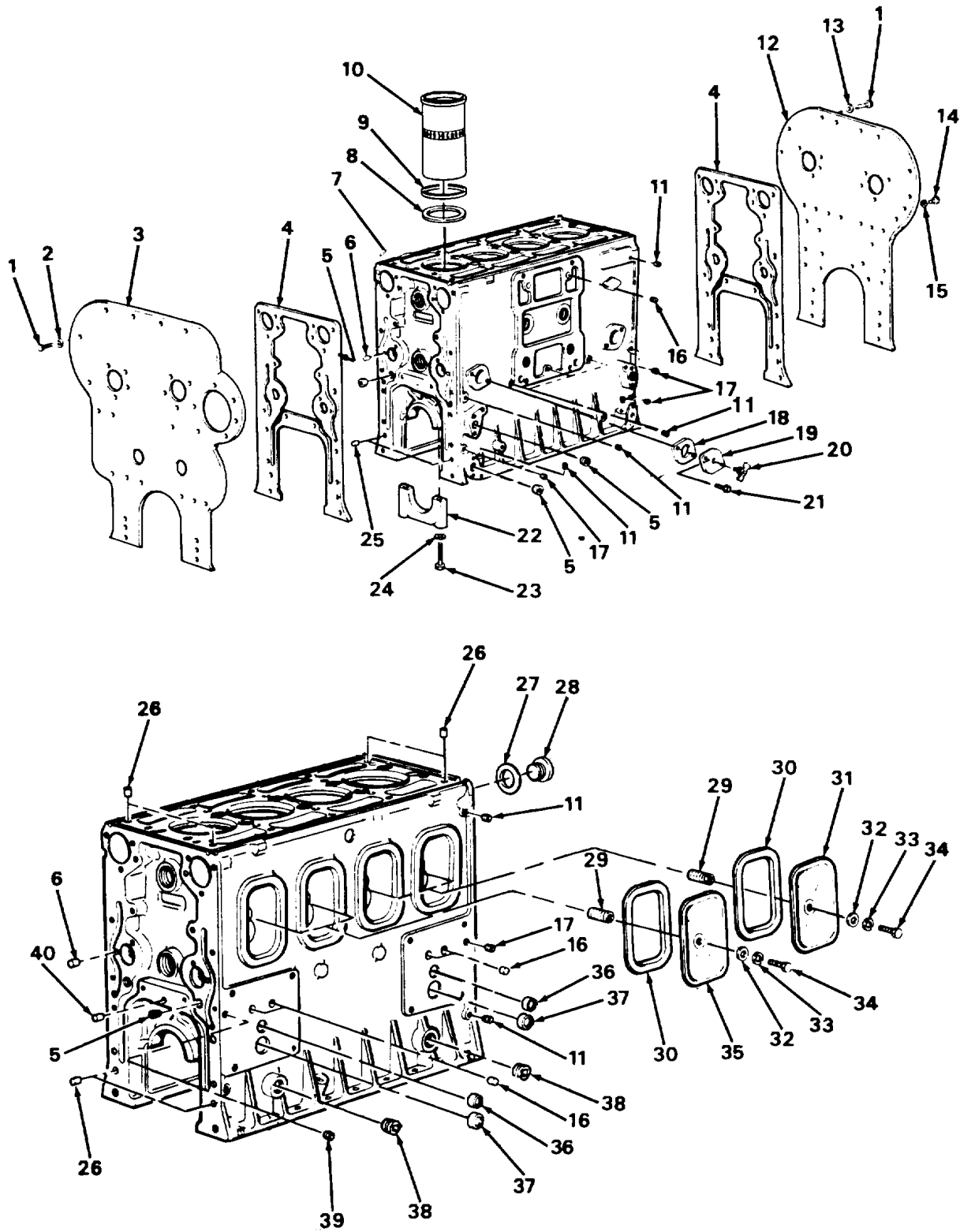

FIGURE 2. CYLINDER BLOCK ASSEMBLY.

SECTION II

TM 5-3810-303-24P

| (1) ITEM NO | (2) SMR CODE | (3) CAGEC | (4) PART NUMBER | (5) DESCRIPTION AND USABLE ON CODES (UOC) | (6) QTY |
|--|--------------------|--------------|-----------------------|--|------------|
| GROUP 0101 CRANKCASE, BLOCK, CYLINDER HEAD | | | | | |
| FIG, 2 CYLINDER BLOCK ASSEMBLY | | | | | |
| 1 | PFHZZ | 96906 | MS18154-60 | SCREW, CAP, HEXAGON H | 12 |
| 2 | PAHZZ | 94231 | 3-07620-311 | WASHER, LOCK | 6 |
| 3 | PFHZZ | 72582 | 5150060 | PLATE, CYLINDER REAR | 1 |
| 4 | PFHZZ | 72582 | 5177798 | GASKET PART OF KIT P/N 5193114 | 2 |
| 5 | PAHZZ | 72582 | 5115214 | PLUG, PIPE | 4 |
| 6 | PFHZZ | 72582 | 5154319 | PIN, STRAIGHT, HEADLE | 3 |
| 7 | PBHZZ | 72582 | 5194900 | ENGINE BLOCK,DIESEL..... | 1 |
| 8 | PFHZZ | 72582 | 5199569 | SHIM..... | 4 |
| 9 | PFHZZ | 72582 | 5184484 | SEAL RING, METAL | 4 |
| 10 | PFHZZ | 72582 | 5113953 | CYLINDER SLEEVE PART OF KIT P/N..... | 4 |
| | | | | 8927766 | |
| 11 | PAHZZ | 09367 | 4255490 | PLUG, PIPE | 7 |
| 12 | PFHZZ | 72582 | 5152878 | PLATE, CYLINDER FRON..... | 1 |
| 13 | PFHZZ | 96906 | MS35338-46 | WASHER, LOCK | 6 |
| 14 | PAHZZ | 96906 | MS90728-100 | SCREW, CAP, HEXAGON H | 2 |
| 15 | PFHZZ | 96906 | MS35338-48 | WASHER, LOCK | |
| 16 | PAHZZ | 72562 | 5151272 | PLUG, PROTECTIVE, DUS | 4 |
| 17 | PAHZZ | 81348 | WW-P-471AASBCB | PLUG, PIPE | 11 |
| 18 | PFHZZ | 72582 | 5116357 | GASKET PART OF KIT P/N 5193114 | 1 |
| 19 | PFFZZ | 72582 | 5115097 | COVER, ACCESS..... | 1 |
| 20 | PFOZZ | 72582 | 148344 | COCK, DRAIN. | 1 |
| 21 | PAHZZ | 72582 | 5148436 | BOLT, ASSEMBLED WASH | 2 |
| 22 | PFHZZ | 72582 | 5158674 | CAP, BEARING | 5 |
| 23 | PAHZZ | 72582 | 5152149 | BOLT, MACHINE | 10 |
| 24 | PFHZZ | 96906 | MS35338-50 | WASHER, LOCK | 10 |
| 25 | PFHZZ | 72582 | 5151576 | PIN, STRAIGHT, HEADLE | 4 |
| 26 | PAHZZ | 72582 | 5151122 | PLUG, EXPANSION..... | 2 |
| 27 | PFHZZ | 72582 | 5178997 | GASKET PART OF KIT P/N 5193114 | 4 |
| 28 | PAHZZ | 72582 | 5178998 | PLUG, MACHINE THREAD | 4 |
| 29 | PFHZZ | 72582 | 144034 | BUSHING, PIPE. | 3 |
| 30 | KFHZZ | 72582 | 5132117 | GASKET COVER PART OF KIT P/N 5060 | 4 |
| | | | | PART OF KIT P/N 1043-8300(4A0261264) | |
| | | | | PART OF KIT P/N 5193114 | |
| 31 | PFHZZ | 72582 | 5153117 | COVER, ACCESS..... | 2 |
| 32 | PFHZZ | 72582 | 105451 | GASKET PART OF KIT P/N 5193114 | 4 |
| 33 | PAHZZ | 72587 | 5226029 | WASHER, FLAT | 4 |
| 34 | PAHZZ | 72582 | 108608 | SCREW, CAP,HEXAGON H | 4 |
| 35 | PFHZZ | 72582 | 5180189 | COVER, ACCESS..... | 2 |
| 36 | PFHZZ | 96906 | MS35648-7 | PLUG, EXPANSION..... | 2 |
| 37 | PFHZZ | 96906 | MS35648-9 | PLUG, EXPANSION..... | 3 |
| 38 | PAHZZ | 72582 | 5142549 | PLUG, PIPE | 2 |
| 39 | PAHZZ | 72582 | 5145014 | PLUG, PIPE, MAGNETIC | 1 |
| 40 | PFHZZ | 72582 | 5150130 | PLUG, EXPANSION..... | 2 |

END OF FIGURE

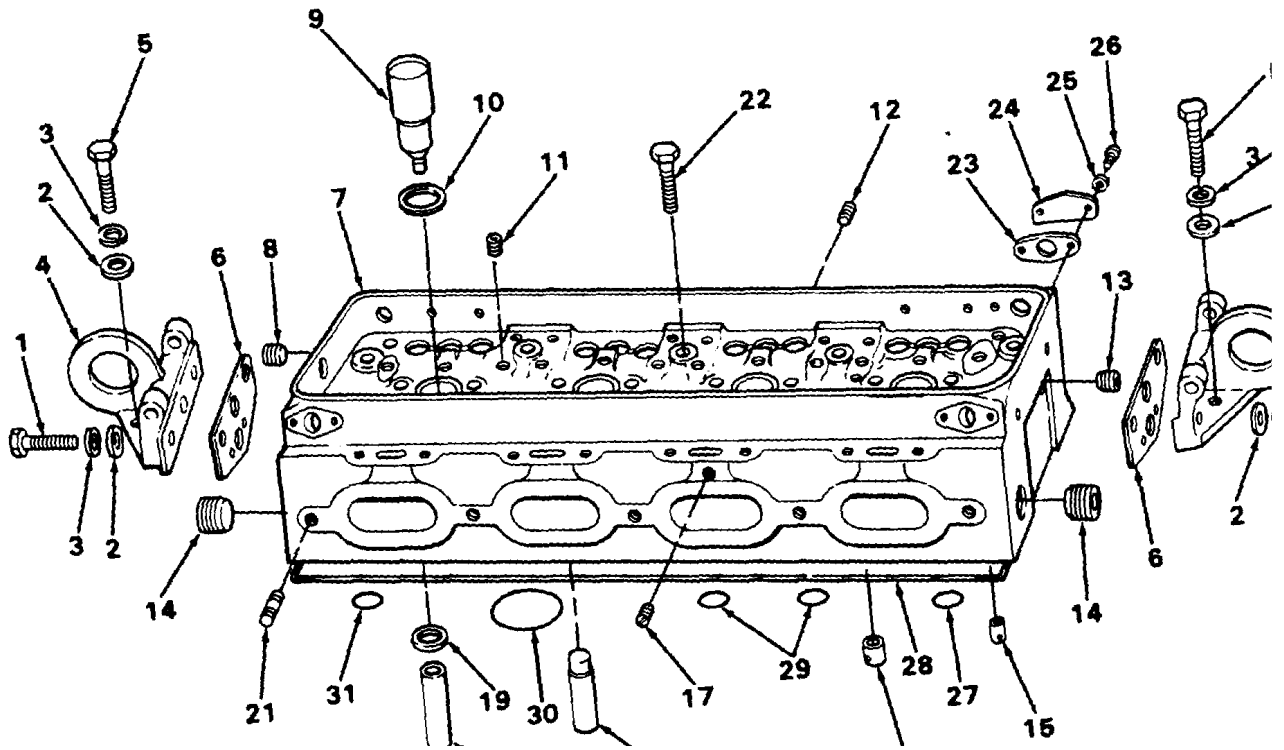
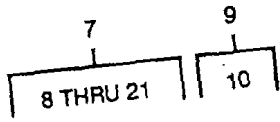

FIGURE 3. CYLINDER HEAD.

TA27049

SECTION II

TM 5-3810-303-24P

| (1) ITEM NO | (2) SMR CODE | (3) CAGEC | (4) PART NUMBER | (5) DESCRIPTION AND USABLE ON CODES (UOC) | (6) QTY |
|--|--------------------|--------------|-----------------------|--|------------|
| GROUP 0101 CRANKCASE, BLOCK, CYLINDER HEAD | | | | | |
| FIG. 3 CYLINDER HEAD | | | | | |
| 1 | PAFZZ | 96906 | MS90728-89 | SCREW, CAP, HEXAGON..... | 4 |
| 2 | PFFZZ | 72582 | 5150568 | WASHER, FLAT | 8 |
| 3 | PFFZZ | 96906 | MS35338-47 | WASHER, LOCK | 8 |
| 4 | PAFZZ | 72582 | 5150050 | BRACKET, LIFTER..... | 2 |
| 5 | PFFZZ | 72582 | 5104609 | BOLT, MACHINE | 4 |
| 6 | PFFZZ | 72582 | 5150052 | GASKET PART OF KIT P/N 5193114 PART | 2 |
| | | | | OF KIT P/N 5198676..... | |
| 7 | PFFFF | 72582 | 5102771 | CYLINDER HEAD | 1 |
| 8 | PFFZZ | 72582 | 05193541 | .PLUG,CYLINDER HEAD..... | 1 |
| 9 | PFFZZ | 72582 | 5199527 | .PARTS KIT,FUEL INJE..... | 4 |
| 10 | PFFZZ | 72582 | 5104701 | .PACKING, PREFORMED | 4 |
| 11 | PAFZZ | 81348 | WW-P-471AASBCB | .PLUG,PIPE | 5 |
| 12 | PAFZZ | 72582 | 5154453 | .PLUG, MACHINE THREAD | 4 |
| 13 | PAFZZ | 72582 | 5145014 | .PLUG, PIPE, MAGNETIC | 4 |
| 14 | PAFZZ | 72582 | 5142549 | .PLUG, PIPE | 2 |
| 15 | PFFZZ | 72582 | 5111332 | .NOZZLE, WATER, CYLIND..... | 6 |
| 16 | PFFZZ | 72582 | 5172874 | .NOZZLE, WATER..... | 4 |
| 17 | PAFZZ | 72582 | 5125237 | .PLUG, PIPE | 3 |
| 18 | PAFZZ | 72582 | 5117564 | .PIN, STRAIGHT, HEADLE | 8 |
| 19 | PFFZZ | 72582 | 5101101 | .SEAT, VALVE | 16 |
| 20 | PFFZZ | 72582 | 5129919 | .GUIDE, VALVE STEM | 16 |
| 21 | PAFZZ | 24617 | 5112899 | .STUD, PLAIN..... | 5 |
| 22 | PAFZZ | 72582 | 5117003 | BOLT, EXTERNALLY REL..... | 10 |
| 23 | PAFZZ | 72582 | 5123812 | GASKET | 2 |
| 24 | PFFZZ | 72582 | 5150268 | COVERIACCESS..... | 2 |
| 25 | PFFZZ | 96906 | MS35338-44 | WASHERILOCK | 4 |
| 26 | PFFZZ | 96906 | MS90725-3 | SCREW, CAP, HEXAGON H | 4 |
| 27 | KFFZZ | 72582 | 5186577 | RING SEAL PART OF KIT P/N 5193114..... | 2 |
| | | | | PART OF KIT P/N 5198676 | |
| 28 | PFFZZ | 72582 | 5119973 | GASKET PART OF KIT P/N 5193114 PART | 1 |
| | | | | OF KIT P/N 5198676..... | |
| 29 | PFFZZ | 72582 | 5186579 | GASKET PART OF KIT P/N 5193114 PART | 6 |
| | | | | OF KIT P/N 5198676..... | |
| 30 | PFFZZ | 72582 | 5103659 | GASKET PART OF KIT P/N 5193114 PART | 4 |
| | | | | OF KIT P/N 5198676..... | |
| 31 | PFFZZ | 72582 | 5183305 | GASKET PART OF KIT P/N 5193114 PART | 2 |
| | | | | OF KIT P/N 5198676..... | |

END OF FIGURE

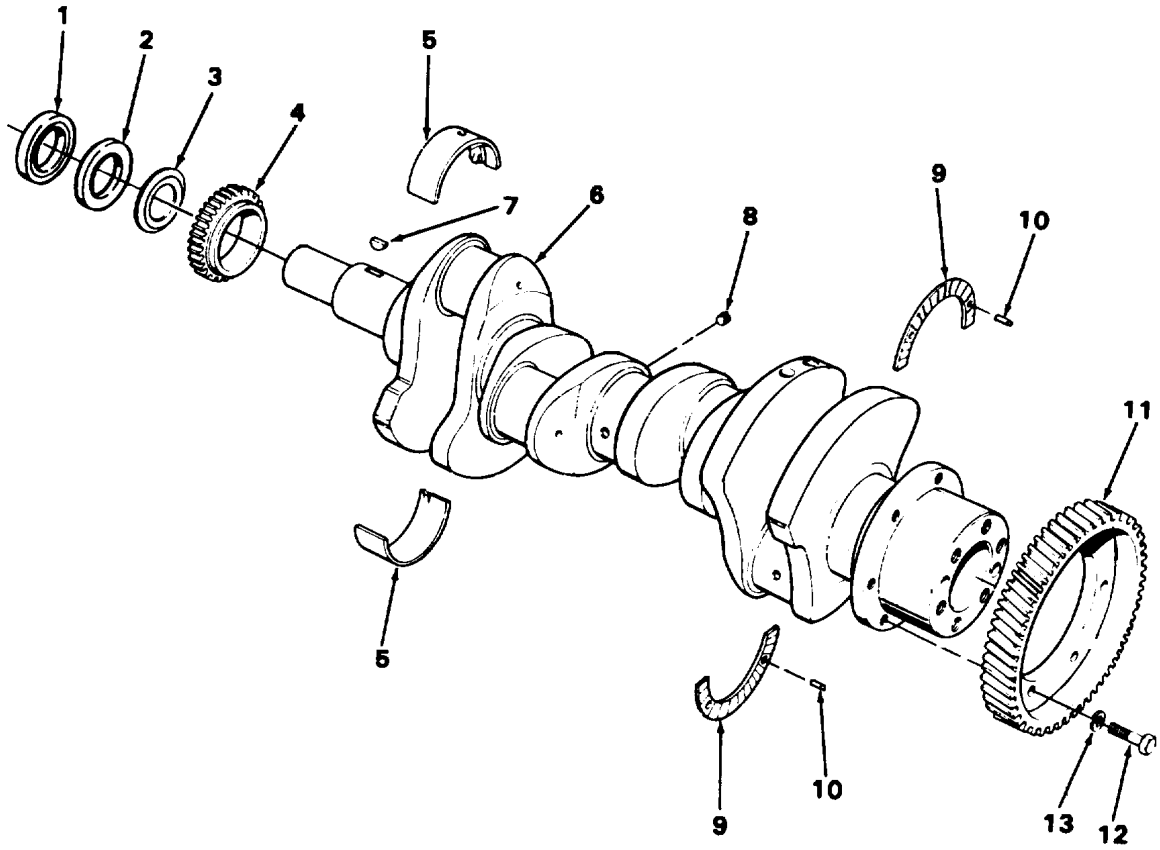
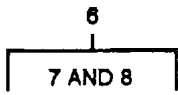

FIGURE 4. CRANKSHAFT.

TA272050

SECTION II

TM 5-3810-303-24P

| (1) ITEM NO | (2) SMR CODE | (3) CAGEC | (4) PART NUMBER | (5) DESCRIPTION AND USABLE ON CODES (UOC) | (6) QTY |
|-----------------------|--------------------|--------------|-----------------------|--|------------|
| GROUP 0102 CRANKSHAFT | | | | | |
| FIG. 4 CRANKSHAFT | | | | | |
| 1 | PFHZZ | 72582 | 5114335 | SEAL, PLAIN ENCASED..... | 1 |
| 2 | PFHZZ | 72582 | 5192496 | RING, RETAINING..... | 1 |
| 3 | PFHZZ | 72582 | 5150174 | DEFLECTOR, DIRT AND..... | 1 |
| 4 | PFHZZ | 72582 | 5156532 | GEAR, SPUR..... | 1 |
| 5 | PFHZZ | 72582 | 5192874 | BEARING HALF SET, SL..... | 5 |
| 6 | PFHHH | 72582 | 5182941 | CRANKSHAFT, ENGINE | 1 |
| 7 | PAHZZ | 96906 | MS35756-12 | .KEY, WOODRUFF..... | 1 |
| 8 | PAHZZ | 73342 | 444687 | .PLUG, PIPE..... | 4 |
| 9 | PFHZZ | 72582 | 5159353 | WASHER HALF, THRUST..... | 4 |
| 10 | PFHZZ | 72582 | 141346 | PIN, STRAIGHT, HEADLE..... | 4 |
| 11 | PFHZZ | 72582 | 5113814 | GEAR, HELICAL..... | 1 |
| 12 | PAHZZ | 72582 | 5150271 | BOLT, MACHINE | 6 |
| 13 | PAHZZ | 96906 | MS35338-46 | WASHER, LOCK | 6 |

END OF FIGURE

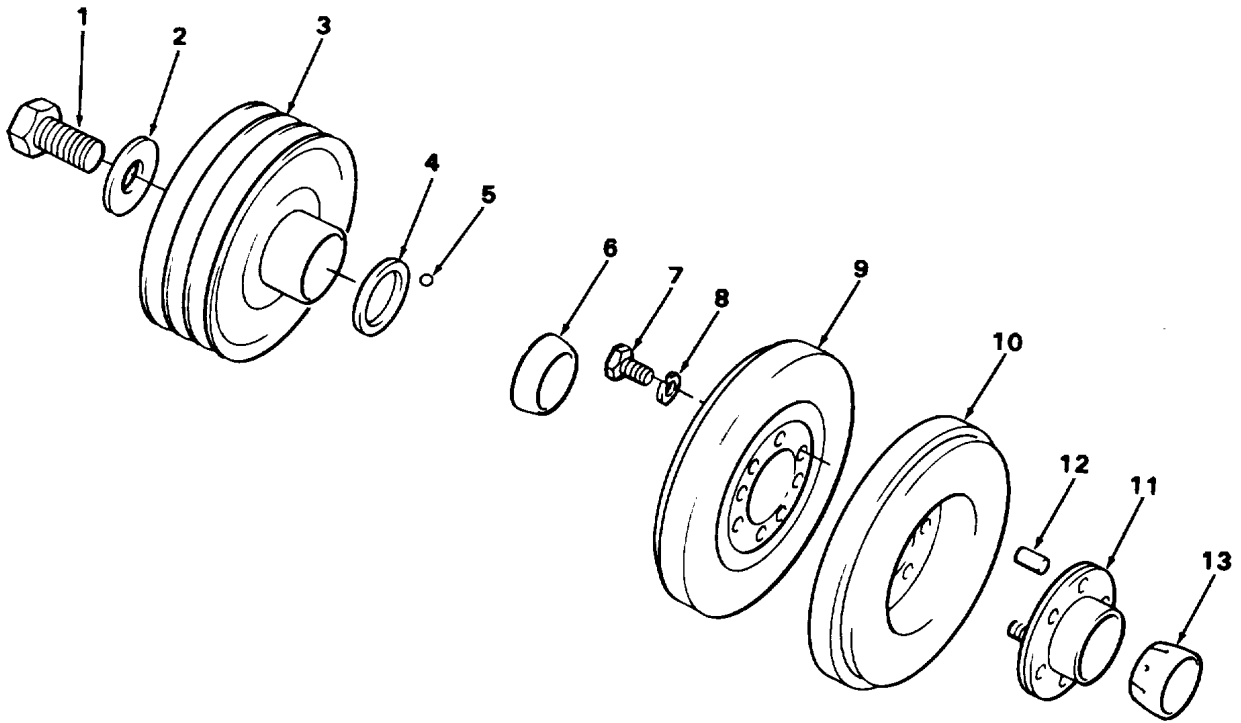
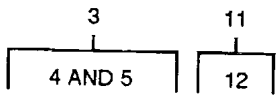

FIGURE 5. CRANKSHAFT PULLEY.

TA272051

SECTION II

TM 5-3810-303-24P

| (1) ITEM NO | (2) SMR CODE | (3) CAGEC | (4) PART NUMBER | (5) DESCRIPTION AND USABLE ON CODES (UOC) | (6) QTY |
|--------------------------|--------------------|--------------|-----------------------|--|------------|
| GROUP 0102 CRANKSHAFT | | | | | |
| FIG. 5 CRANKSHAFT PULLEY | | | | | |
| 1 | PAFZZ | 72582 | 5153623 | BOLT, MACHINE | 1 |
| 2 | PAFZZ | 72582 | 5157930 | WASHER, FLAT | 1 |
| 3 | PFFZZ | 72582 | 5147168 | PULLEY, GROOVE..... | 1 |
| 4 | PFFZZ | 72582 | 5145047 | .WASHER, FLAT | 1 |
| 5 | PFFZZ | 24617 | 453593 | .BALL, BEARING | 3 |
| 6 | PFFZZ | 72582 | 5134917 | RING, VIBRATION DAMP..... | 1 |
| 7 | PAFZZ | 96906 | MS90725-84 | SCREW,CAP, HEXAGON H..... | 6 |
| 8 | PAFZZ | 96906 | MS35338-47 | WASHER, LOCK | 6 |
| 9 | PFFZZ | 72582 | 5177763 | DAMPER, INERTIA..... | 1 |
| 10 | PFFZZ | 72582 | 8922491 | DAMPER, VIBRATION..... | 1 |
| 11 | PFFZZ | 72582 | 5179243 | HUB ASSEMBLY, DAMPER | 1 |
| 12 | PFFZZ | 72582 | 5156295 | .PIN, STRAIGHT, HEADLE | 2 |
| 13 | PFFZZ | 72582 | 5158640 | CONE, VIBRATION DAMP | 1 |

END OF FIGURE

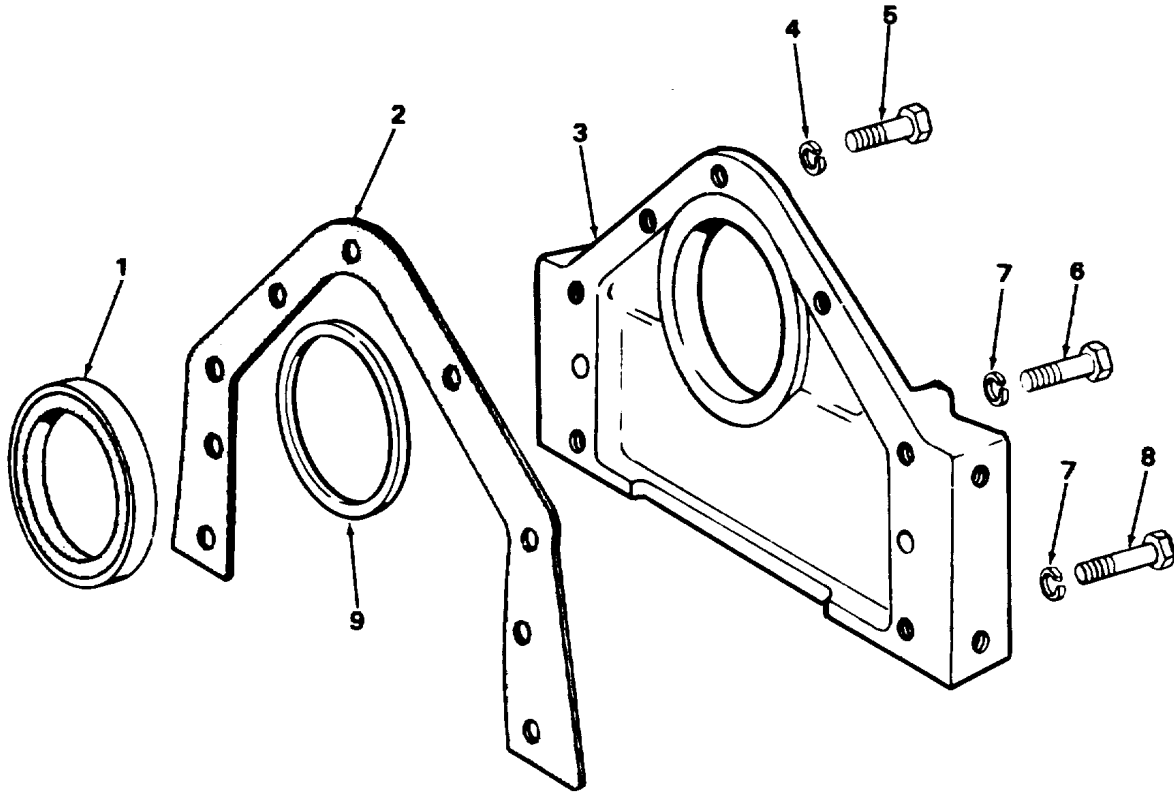

FIGURE 6. CRANKSHAFT FRONT COVER.

TA272052

SECTION II

TM 5-3810-303-24P

| (1) ITEM NO | (2) SMR CODE | (3) CAGEC | (4) PART NUMBER | (5) DESCRIPTION AND USABLE ON CODES (UOC) | (6) QTY |
|-------------------------------|--------------------|--------------|-----------------------|--|------------|
| GROUP 0102 CRANKSHAFT | | | | | |
| FIG. 6 CRANKSHAFT FRONT COVER | | | | | |
| 1 | PFHZZ | 72582 | 5115454 | SEAL, PLAIN ENCASED..... | 1 |
| 2 | PFFZZ | 72582 | 5150181 | GASKET PART OF KIT P/N 5193114 | 1 |
| 3 | PFFZZ | 72582 | 5175939 | COVER, ACCESS..... | 1 |
| 4 | PAFZZ | 96906 | MS35338-46 | WASHER, LOCK | 3 |
| 5 | PAFZZ | 96906 | MS18154-58 | SCREW, CAP, HEXAGON H | 3 |
| 6 | PAFZZ | 96906 | MS90728-116 | SCREW, CAP, HEXAGON H | 2 |
| 7 | PAFZZ | 96906 | MS35338-48 | WASHER, LOCK | 4 |
| 8 | PAFZZ | 96906 | MS90728-122 | SCREW, CAP HEXAGON H | 2 |
| 9 | PFHZZ | 72582 | 5114335 | SEAL, PLAIN ENCASED..... | 1 |

END OF FIGURE

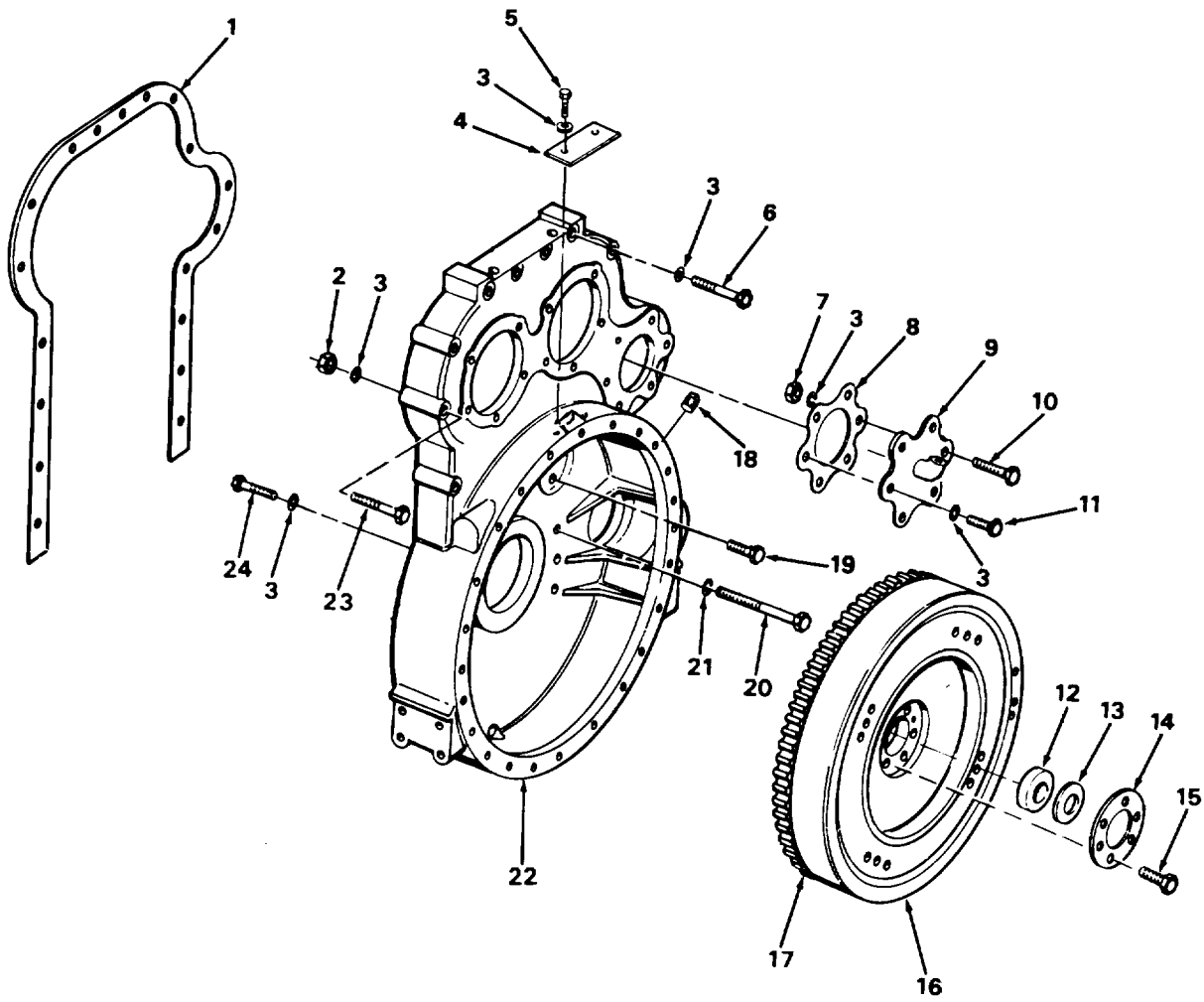

TA272053

FIGURE 7. FLYWHEEL ASSEMBLY.

SECTION II

TM 5-3810-303-24P

| (1) ITEM NO | (2) SMR CODE | (3) CAGEC | (4) PART NUMBER | (5) DESCRIPTION AND USABLE ON CODES (UOC) | (6) QTY |
|------------------------------|--------------------|--------------|-----------------------|--|------------|
| GROUP 0103 FLYWHEEL ASSEMBLY | | | | | |
| FIG. 7 FLYWHEEL ASSEMBLY | | | | | |
| 1 | PFHZZ | 72582 | 5150054 | GASKET PART OF KIT P/N 5193114 | 1 |
| 2 | PAHZZ | 96906 | MS51968-8 | NUT, PLAIN, HEXAGON | 8 |
| 3 | PAHZZ | 96906 | MS35338-46 | WASHER, LOCK | 21 |
| 4 | PFFZZ | 72582 | 5170961 | COVER, FLYWHEEL HOUS | 1 |
| 5 | PAFZZ | 96906 | MS18154-58 | SCREW, CAP, HEXAGON H | 4 |
| 6 | PAHZZ | 96906 | MS90727-75 | SCREW, CAP, HEXAGON H | 5 |
| 7 | PAFZZ | 96906 | MS51967-8 | NUT, PLAIN, HEXAGON | 4 |
| 8 | PFFZZ | 72582 | 5104507 | GASKET PART OF KIT P/N 5193114 | 1 |
| 9 | PAFZZ | 72582 | 5104946 | COVER, ACCESS | 1 |
| 10 | PAFZZ | 96906 | MS18154-58 | SCREW, CAP, HEXAGON H | 2 |
| 11 | PAFZZ | 96906 | MS90728-78 | SCREW, CAP, HEXAGON H | 4 |
| 12 | PFHZZ | 72582 | 907084 | BEARING, BALL, ANNULA | 1 |
| 13 | PFHZZ | 72582 | 5155661 | BAFFLE, GREASE | 1 |
| 14 | PFHZZ | 72582 | 5120753 | PLATE, RETAINING, SHA | 1 |
| 15 | PAHZZ | 72582 | 9410925 | BOLT, SELF-LOCKING | 6 |
| 16 | PFHHH | 72582 | 5119988 | FLYWHEEL, ENGINE | 1 |
| 17 | PFHZZ | 72582 | 5184773 | .GEAR, SPUR | 1 |
| 18 | PAHZZ | 72582 | 5142549 | PLUG, PIPE | 1 |
| 19 | PAHZZ | 72582 | 8925602 | BOLT, SELF-LOCKING | 6 |
| 20 | PAHZZ | 96906 | MS90728-122 | SCREW, CAP, HEXAGON H | 6 |
| 21 | PAHZZ | 96906 | MS35338-48 | WASHER, LOCK | 6 |
| 22 | XAHZZ | 72582 | 5145110 | HOUSING FLYWHEEL | 1 |
| 23 | PAHZZ | 96906 | MS18154-60 | SCREW, CAP, HEXAGON H | 2 |
| 24 | PAHZZ | 96906 | MS90727-74 | SCREW, CAP, HEXAGON H | 3 |

END OF FIGURE

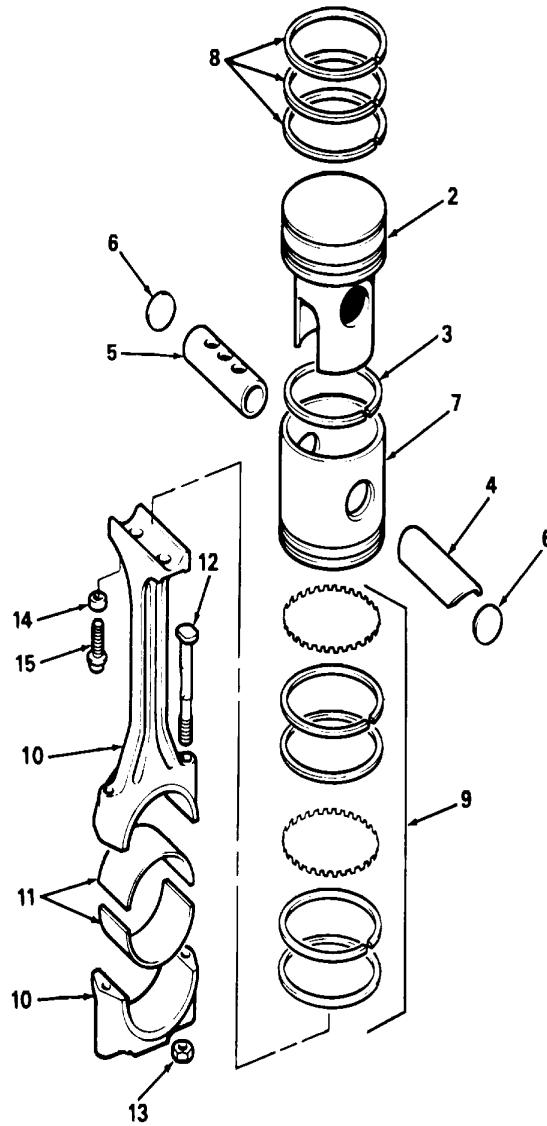
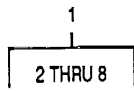

TA272054

FIGURE 8. PISTONS AND CONNECTING RODS.

SECTION II

TM 5-3810-303-24P

| (1) ITEM NO | (2) SMR CODE | (3) CAGEC | (4) PART NUMBER | (5) DESCRIPTION AND USABLE ON CODES (UOC) | (6) QTY |
|---|--------------------|--------------|-----------------------|---|------------|
| GROUP 0104 PISTONS AND CONNECTING RODS | | | | | |
| FIG. 8 PISTONS AND CONNECTING RODS | | | | | |
| 1 | PAHZZ | 72582 | 5149983 | PARTS KIT,PISTON AS | 4 |
| 2 | PFHZZ | 72582 | 5147651 | .CROWN,PISTON PART OF KIT P/N..... 8927766 | 1 |
| 3 | PFHZZ | 72582 | 8922221 | .RING,PISTON PART OF KIT P/N 8927766..... | 1 |
| 4 | PFHZZ | 72582 | 23501687 | .BEARING,SLEEVE PART OF KIT P/N | 1 |
| | | | | 8927766 | |
| 5 | PFHZZ | 72582 | 5144744 | PIN,PISTON PART OF KIT P/N 8927766.. | 1 |
| 6 | PFHZZ | 72582 | 5180250 | .DISK,SOLID,PLAIN PART OF KIT P/N | 2 |
| | | | | 8927766 | |
| 7 | PFHZZ | 72582 | 5144836 | .SKIRT,PISTON,DIESEL PART OF KIT P/N | 1 |
| | | | | 8927766 | |
| 8 | PFHZZ | 72582 | 5149248 | .RING SET,PISTON..... | 4 |
| 9 | PFHZZ | 72582 | 5149247 | RING SET,PISTON PART OF KIT P/N | 4 |
| | | | | 8927766 | |
| 10 | PFHZZ | 72582 | 5144847 | CONNECTING ROD,PIST | 4 |
| 11 | PFHZZ | 72582 | 5192895 | BEARING,SLEEVE | 4 |
| 12 | PAHZZ | 72582 | 5132383 | BOLT,CONNECTING ROD | 8 |
| 13 | PAHZZ | 72582 | 5117629 | NUT,PLAIN,HEXAGON..... | 8 |
| 14 | PFHZZ | 72582 | 5144846 | BUSHING,SLEEVE PART OF KIT P/N | 8 |
| | | | | 8927766 | |
| 15 | PAHZZ | 72582 | 5148373 | BOLT PART OF KIT P/N 8927766. | 8 |

END OF FIGURE

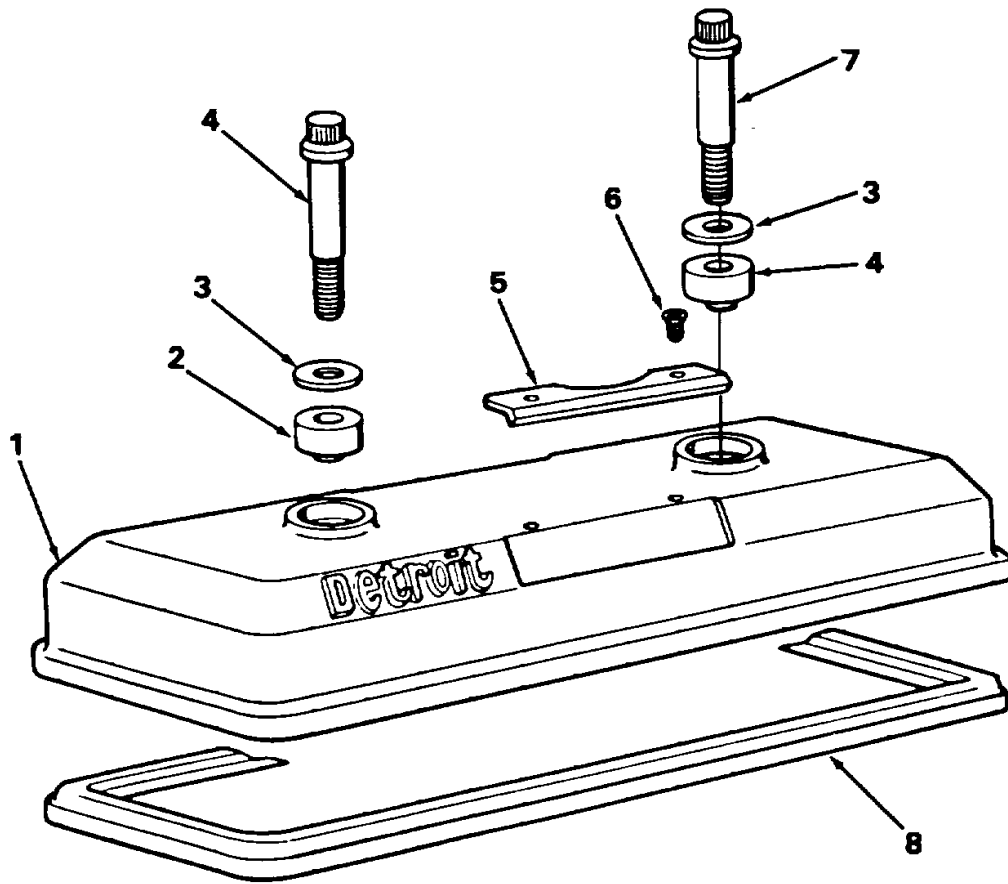

TA272055

FIGURE 9. ROCKER COVER.

SECTION II

TM 5-3810-303-24P

| (1) ITEM NO | (2) SMR CODE | (3) CAGEC | (4) PART NUMBER | (5) DESCRIPTION AND USABLE ON CODES (UOC) | (6) QTY |
|--|--------------------|--------------|-----------------------|--|------------|
| GROUP 0105 VALVES, CAMSHAFTS, AND TIMING SYSTEM | | | | | |
| FIG. 9 ROCKER COVER | | | | | |
| 1 | PFFZZ | 72582 | 5103572 | COVER,ENGINE POPPET | 1 |
| 2 | PFFZZ | 72582 | 5104515 | MOUNT,RESILIENT | 2 |
| 3 | PFFZZ | 72582 | 5104514 | WASHER,FLAT | 2 |
| 4 | PFFZZ | 72582 | 5103635 | BOLT | 1 |
| 5 | PFOZZ | 72582 | 5106857 | PLATE,RETAINER,IDEN | 1 |
| 6 | PFOZZ | 72582 | 8924256 | SCREW,MACHINE | 4 |
| 7 | PFFZZ | 72582 | 5104015 | BOLT | 1 |
| 8 | PFFZZ | 72582 | 5104081 | GASKET PART OF KIT P/N 5193114 | 1 |

END OF FIGURE

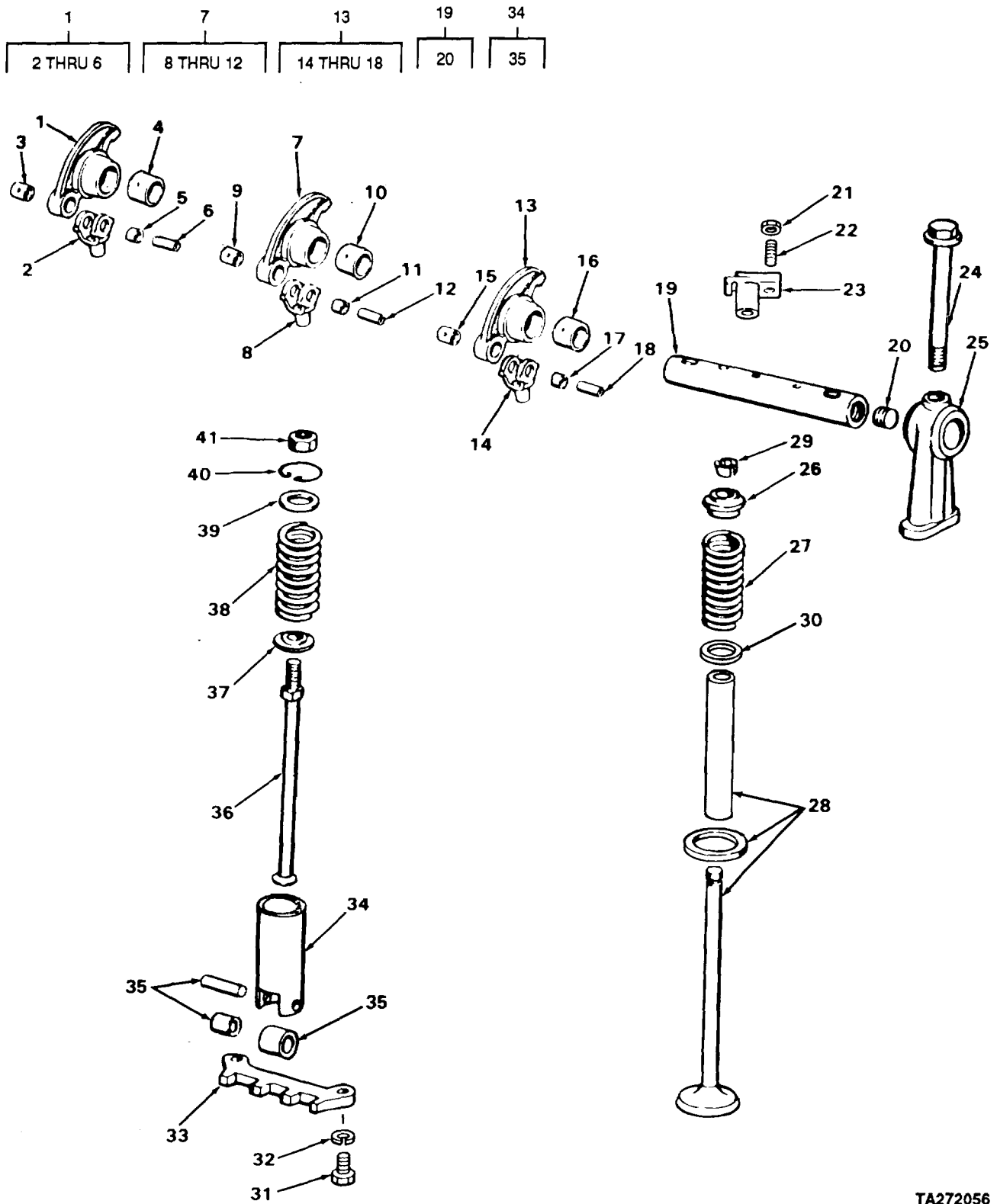

TA272056

FIGURE 10. VALVE OPERATING MECHANISM.

SECTION II

TM 5-3810-303-24P

| (1) ITEM NO | (2) SMR CODE | (3) CAGEC | (4) PART NUMBER | (5) DESCRIPTION AND USABLE ON CODES (UOC) | (6) QTY |
|--|--------------------|--------------|-----------------------|--|------------|
| GROUP 0105 VALVES, CAMSHAFTS, AND TIMING SYSTEM | | | | | |
| FIG. 10 VALVE OPERATING MECHANISM | | | | | |
| 1 | PFFZZ | 72582 | 5148472 | ROCKER ARM,ENGINE P | 4 |
| 2 | XAFZZ | 72582 | 5150312 | .CLEVIS,ROD END..... | 1 |
| 3 | XAFZZ | 72582 | 5150311 | .BEARING,SLEEVE | 1 |
| 4 | XAFZZ | 72582 | 5122445 | .BUSHING,SLEEVE..... | 1 |
| 5 | XAFZZ | 72582 | 5123700 | .BUSHING,SLEEVE..... | 1 |
| 6 | XAFZZ | 72582 | 5150314 | .PIN,HOLLOW | 1 |
| 7 | PFFZZ | 72582 | 5148475 | ROCKER ARM,ENGINE P | 4 |
| 8 | XAFZZ | 72582 | 5150312 | .CLEVIS,ROD END..... | 1 |
| 9 | XAFZZ | 72582 | 5150311 | .BEARING,SLEEVE | 1 |
| 10 | XAFZZ | 72582 | 5122445 | .BUSHING,SLEEVE..... | 1 |
| 11 | XAFZZ | 72582 | 5123700 | .BUSHING,SLEEVE..... | 1 |
| 12 | XAFZZ | 72582 | 5150314 | .PIN,HOLLOW | 1 |
| 13 | PFFZZ | 72582 | 8923543 | ROCKER ARM,ENGINE P | 4 |
| 14 | XAFZZ | 72582 | 5150312 | .CLEVIS,ROD END..... | 1 |
| 15 | XAFZZ | 72582 | 5150311 | .BEARING,SLEEVE | 1 |
| 16 | XAFZZ | 72582 | 5122445 | .BUSHING,SLEEVE..... | 1 |
| 17 | XAFZZ | 72582 | 5123700 | .BUSHING,SLEEVE..... | 1 |
| 18 | XAFZZ | 72582 | 5150314 | .PIN,HOLLOW | 1 |
| 19 | PFFZZ | 72582 | 5150322 | SHAFT ASSEMBLY,ROCK | 4 |
| 20 | PAFZZ | 72582 | 5151272 | .PLUG,PROTECTIVE,DUS | 1 |
| 21 | PFFZZ | 72582 | 5151601 | NUT,PLAIN,HEXAGON..... | 8 |
| 22 | PFFZZ | 72582 | 5129101 | SETSCREW | 8 |
| 23 | PFFZZ | 72582 | 5117565 | BRIDGE,EXHAUST VALV..... | 8 |
| 24 | PFFZZ | 72582 | 5150325 | BOLT,FLUID PASSAGE | 8 |
| 25 | PFFZZ | 72582 | 5103903 | BRACKET,EYE,ROTATIN | 8 |
| 26 | PFFZZ | 72582 | 5117563 | SEAT,HELICAL COMPRE | 16 |
| 27 | PFFZZ | 72582 | 5117561 | SPRING,HELICAL,COMP | 16 |
| 28 | PFFZZ | 72582 | 23500501 | PARTS KIT,ENGINE PO..... | 16 |
| 29 | PFFZZ | 72582 | 5111337 | LOCK,VALVE SPRING R..... | 32 |
| 30 | PFFZZ | 72582 | 5117562 | WASHER,FLAT | 16 |
| 31 | PFFZZ | 96906 | MS90725-6 | SCREW,CAP,HEXAGON H | 8 |
| 32 | PFFZZ | 96906 | MS35338-44 | WASHER,LOCK | 8 |
| 33 | PFFZZ | 72582 | 5106413 | GUIDE,CAM FOLLOWER..... | 4 |
| 34 | PFFZZ | 72582 | 8924439 | CAM,CONTROL..... | 12 |
| 35 | PFFZZ | 72582 | 8923814 | .ROLLER SET,CAM FOLL | 12 |
| 36 | PFFZZ | 72582 | 5128640 | PUSH ROD,ENGINE POP | 12 |
| 37 | PFFZZ | 72582 | 5123250 | SEAT,HELICAL COMPRE | 12 |
| 38 | PFFZZ | 72582 | 5186858 | SPRING,HELICAL,COMP | 12 |
| 39 | PFFZZ | 72582 | 5150302 | SEAT,HELICAL COMPRE | 12 |
| 40 | PFFZZ | 72582 | 5150303 | RING,RETAINING..... | 12 |
| 41 | PFFZZ | 72582 | 5151601 | NUT,PLAIN,HEXAGON..... | 12 |

END OF FIGURE

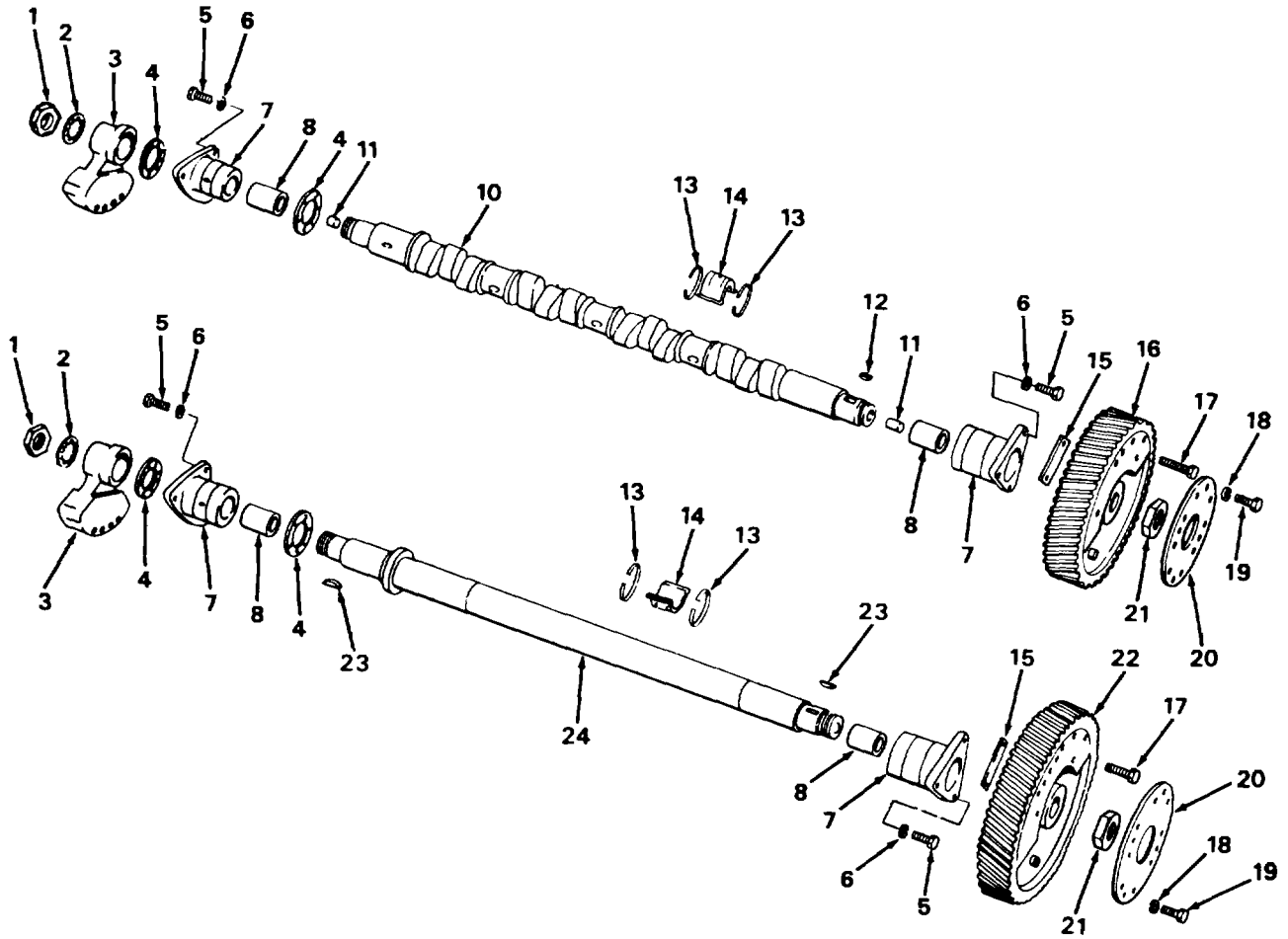
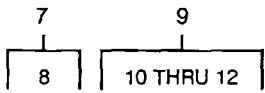

FIGURE 11. CAMSHAFT AND BALANCE SHAFT.

TA272057

SECTION II

TM 5-3810-303-24P

| (1) ITEM NO | (2) SMR CODE | (3) CAGEC | (4) PART NUMBER | (5) DESCRIPTION AND USABLE ON CODES (UOC) | (6) QTY |
|--|--------------------|--------------|-----------------------|--|------------|
| GROUP 0105 VALVES, CAMSHAFTS, AND TIMING SYSTEM | | | | | |
| FIG. 11 CAMSHAFT AND BALANCE SHAFT | | | | | |
| 1 | PFHZZ | 72582 | 5150087 | NUT,PLAIN,HEXAGON..... | 2 |
| 2 | PFHZZ | 72582 | 5177769 | WASHER,LOCK | 2 |
| 3 | PFHZZ | 72582 | 5153001 | WEIGHT,COUNTERBALAN. | 2 |
| 4 | PFHZZ | 72582 | 5111424 | BEARING,WASHER,THRU | 4 |
| 5 | PFHZZ | 96906 | MS90728-62 | SCREW,CAP,HEXAGON..... | 12 |
| 6 | PFHZZ | 96906 | MS35338-46 | WASHER,LOCK. | 12 |
| 7 | PFHZZ | 72582 | 5111422 | BEARING,SLEEVE | 4 |
| 8 | PFHZZ | 72582 | 5111423 | .BEARING ASSY | 1 |
| 9 | PAHZZ | 72582 | 5149391 | CAMSHAFT,ENGINE..... | 1 |
| 10 | PFHZZ | 72582 | 5102663 | CAMSHAFT,ENGINE..... | 1 |
| 11 | PFHZZ | 72582 | 5151277 | .PIN,STRAIGHT,HEADLE | 2 |
| 12 | PAHZZ | 72582 | 5153914 | .KEY,WOODRUFF..... | 2 |
| 13 | PFHZZ | 72582 | 5115572 | RING,RETAINING..... | 6 |
| 14 | PFHZZ | 72582 | 5196022 | BEARING HALF SET,SL..... | 3 |
| 15 | PFHZZ | 72582 | 5172346 | WEIGHT,BALANCE | 2 |
| 16 | PFHZZ | 72582 | 5121816 | GEAR,HELICAL | 1 |
| 17 | PFHZZ | 96906 | MS90727-64 | SCREW,CAP,HEXAGON H. | 4 |
| 18 | PFHZZ | 96906 | MS35338-46 | WASHER,..... | 4 |
| 19 | PFHZZ | 96906 | MS18154-60 | SCREW,CAP,HEXAGON H | 4 |
| 20 | PFHZZ | 72582 | 5172734 | PLATE,RETAINING,SHA | 2 |
| 21 | PFHZZ | 72582 | 5150087 | NUT,PLAIN,HEXAGON..... | 2 |
| 22 | PFHZZ | 72582 | 5170206 | GEAR,HELICAL | 1 |
| 23 | PFHZZ | 72582 | 5153914 | KEY.WOODRUFF..... | 2 |
| 24 | PFHZZ | 72582 | 5158672 | SHAFT,SHOULDERED..... | 1 |

END OF FIGURE

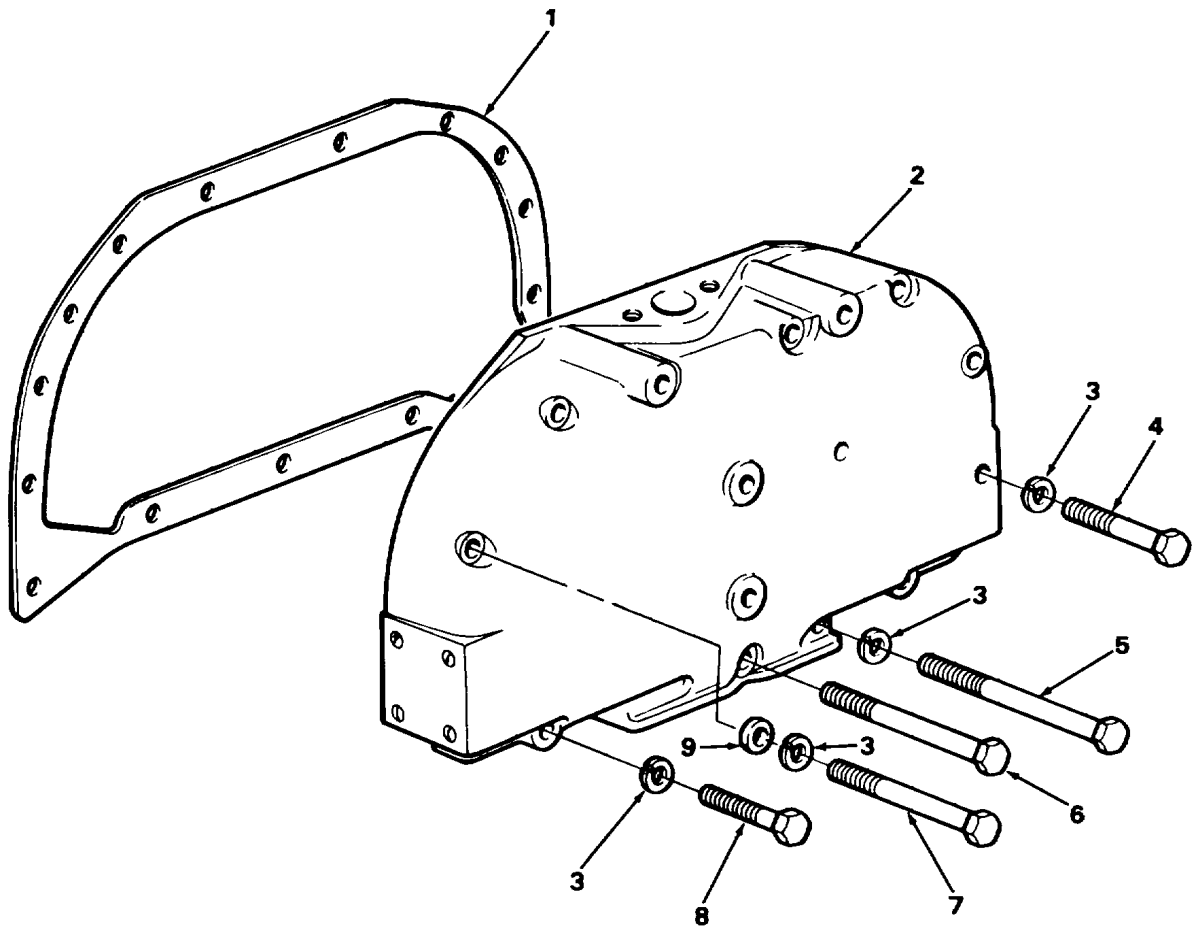

TA272058

FIGURE 12. BALANCE WEIGHT COVER.

SECTION II

TM 5-3810-303-24P

| (1) ITEM NO | (2) SMR CODE | (3) CAGEC | (4) PART NUMBER | (5) DESCRIPTION AND USABLE ON CODES (UOC) | (6) QTY |
|--|--------------------|--------------|-----------------------|--|------------|
| GROUP 0105 VALVES, CAMSHAFTS, AND TIMING SYSTEM | | | | | |
| FIG. 12 BALANCE WEIGHT COVER | | | | | |
| 1 | PFHZZ | 72582 | 5121753 | GASKET PART OF KIT P/N 5193114 | 1 |
| 2 | PFHZZ | 72582 | 5106455 | COVER,BALANCE WEIGH..... | 1 |
| 3 | PFHZZ | 96906 | MS35338-46 | WASHER,LOCK | 15 |
| 4 | PFHZZ | 72582 | 180129 | SCREW,CAP,HEXAGON H | 2 |
| 5 | PFHZZ | 96906 | MS90728-73 | SCREW,CAP,HEXAGON H | 2 |
| 6 | PFHZZ | 96906 | MS90727-70 | SCREW,CAP,HEXAGON H | 8 |
| 7 | PFHZZ | 96906 | MS90727-71 | SCREW,CAP,HEXAGON H | 2 |
| 8 | PFHZZ | 96906 | MS90727-64 | SCREW,CAP,HEXAGON H | 1 |
| 9 | PFHZZ | 72582 | 5164294 | WASHER,FLAT | 2 |

END OF FIGURE

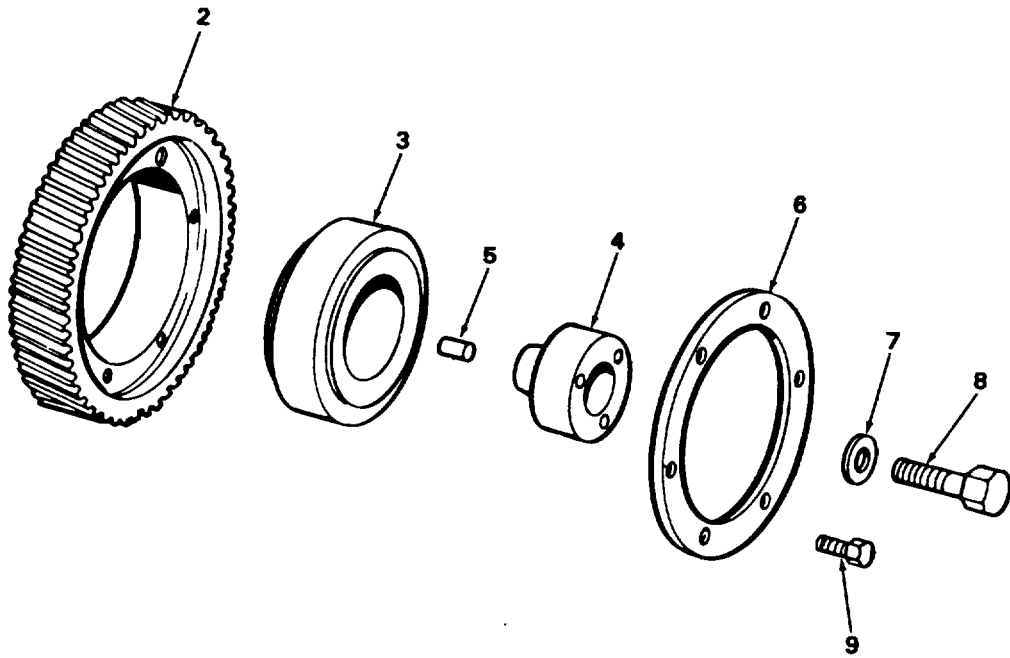
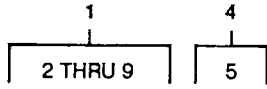

FIGURE 13. IDLER GEAR.

TA272059

SECTION II

TM 5-3810-303-24P

| (1) ITEM NO | (2) SMR CODE | (3) CAGEC | (4) PART NUMBER | (5) DESCRIPTION AND USABLE ON CODES (UOC) | (6) QTY |
|--|--------------------|--------------|-----------------------|--|------------|
| GROUP 0105 VALVES, CAMSHAFTS, AND TIMING SYSTEM | | | | | |
| FIG. 13 IDLER GEAR | | | | | |
| 1 | PFHHH | 72582 | 5199384 | GEAR,HELICAL | 1 |
| 2 | PFHZZ | 72582 | 5113817 | GEAR,HELICAL | 1 |
| 3 | PFHZZ | 72582 | 7451948 | BEARING,ROLLER,TAPE | 1 |
| 4 | PFHZZ | 72582 | 5130135 | HUB,BODY | 1 |
| 5 | PFHZZ | 72582 | 5151444 | PIN,HOLLOW | 1 |
| 6 | PFHZZ | 72582 | 5176998 | PLATE,RETAINING,BEA | 1 |
| 7 | PAHZZ | 38597 | 50-4-18-17-7 | WASHER,FLAT | 1 |
| 8 | PAHZZ | 96906 | MS90728-121 | SCREW,CAP,HEXAGON H | 1 |
| 9 | PAHZZ | 72582 | 5103534 | BOLT | 6 |

END OF FIGURE

6
7 THRU 10

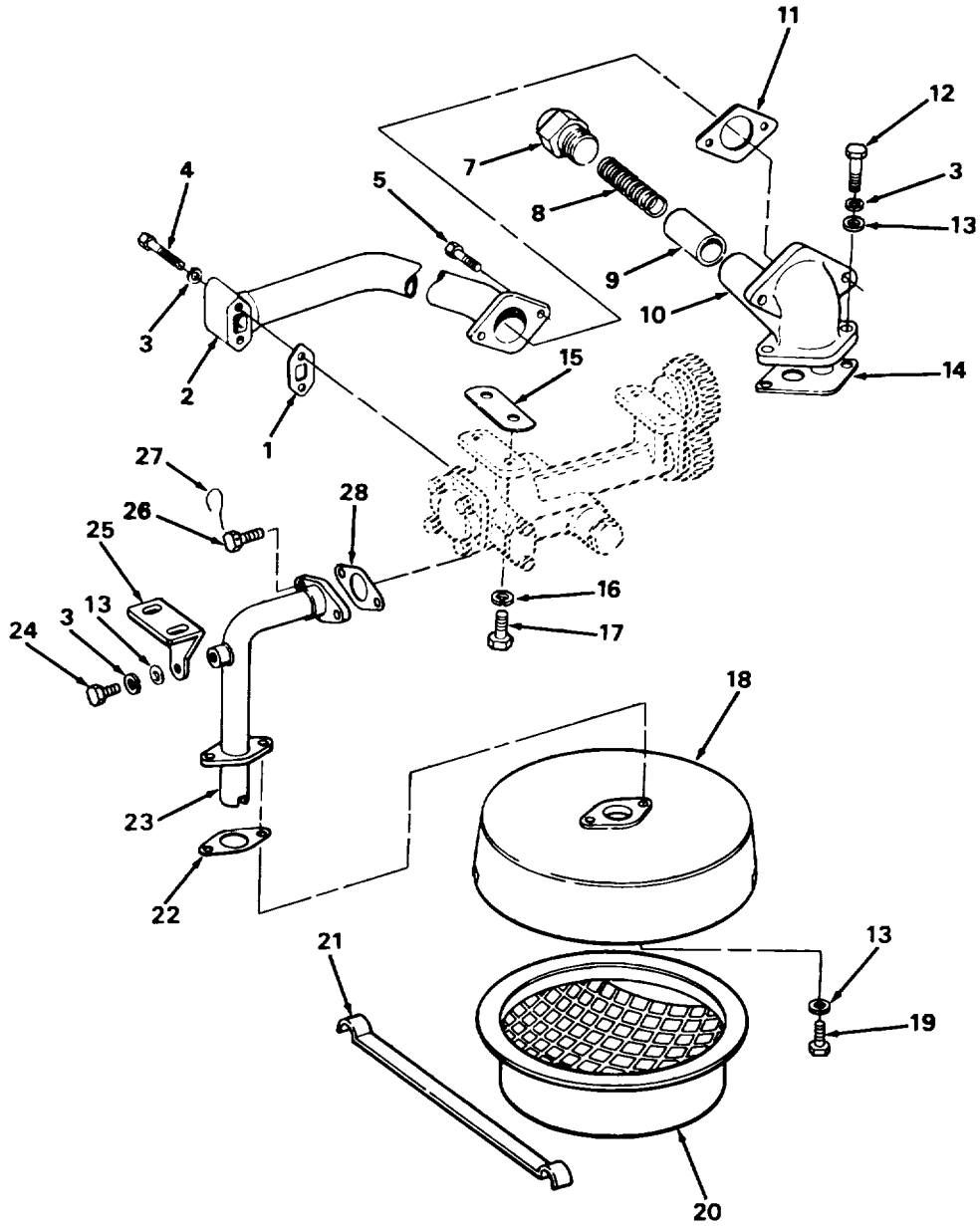

FIGURE 14. OIL PUMP MOUNTING.

TA272060

SECTION II

TM 5-3810-303-24P

| (1) ITEM NO | (2) SMR CODE | (3) CAGEC | (4) PART NUMBER | (5) DESCRIPTION AND USABLE ON CODES (UOC) | (6) QTY |
|--------------------------------------|--------------------|--------------|-----------------------|--|------------|
| GROUP 0106 ENGINE LUBRICATION SYSTEM | | | | | |
| FIG. 14 OIL PUMP MOUNTING | | | | | |
| 1 | PFFZZ | 72582 | 5153313 | GASKET PART OF KIT P/N 5192107 | 1 |
| 2 | PFHZZ | 72582 | 5159388 | PIPE,OUTLET,OIL PUM | 1 |
| 3 | PAHZZ | 96906 | MS35338-45 | WASHER,LOCK | 7 |
| 4 | PAHZZ | 96906 | MS90725-33 | BOLT,MACHINE | 2 |
| 5 | PAHZZ | 96906 | MS90728-39 | BOLT,MACHINE | 2 |
| 6 | PFHZZ | 72582 | 5104390 | REGULATOR,OIL PRESS | 1 |
| 7 | PFHZZ | 72582 | 5156816 | .PLUG,VENT..... | 1 |
| 8 | PFHZZ | 72582 | 5156815 | .SPRING,HELICAL,COMP | 1 |
| 9 | PFHZZ | 72582 | 5120082 | .DISK,VALVE | 1 |
| 10 | XAHZZ | 72582 | 5104380 | .BODY REGULATOR..... | 1 |
| 11 | PFHZZ | 72582 | 5151370 | GASKET PART OF KIT P/N 5192107 | 1 |
| 12 | PFHZZ | 80204 | B182184031C113N | BOLT,MACHINE | 2 |
| 13 | PAHZZ | 96906 | MS27183-11 | WASHER,FLAT | 5 |
| 14 | PFHZZ | 72582 | 5104381 | GASKET PART OF KIT P/N 5193114 | 1 |
| 15 | PFHZZ | 72582 | 5176119 | SHIM..... | 2 |
| 16 | PAHZZ | 96906 | MS35338-46 | WASHER,LOCK | 4 |
| 17 | PAHZZ | 96906 | MS90726-60 | SCREW,CAP,HEXAGON H | 4 |
| 18 | PFHZZ | 72582 | 5118302 | STRAINER,OIL PUMP | 1 |
| 19 | PAHZZ | 96906 | MS90725-31 | BOLT,MACHINE | 2 |
| 20 | PFHLZ | 72582 | 5153286 | STRAINER ELEMENT,SE..... | 1 |
| 21 | PFHZZ | 72582 | 5153284 | CLIP,RETAINING..... | 1 |
| 22 | PFHZZ | 24617 | 5167380 | GASKET PART OF KIT P/N 5192107 | 1 |
| 23 | PFHZZ | 72582 | 5166867 | ELBOW,FLANGE..... | 1 |
| 24 | PAHZZ | 96906 | MS90725-31 | BOLT,MACHINE | 1 |
| 25 | PFHZZ | 72582 | 5166935 | BRACKET,DOUBLE ANGL | 1 |
| 26 | PAHZZ | 24617 | 5155605 | BOLT,MACHINE | 2 |
| 27 | PAFZZ | 72582 | 5151241 | WIRE | 1 |
| 28 | PFHZZ | 24617 | 5153627 | GASKET PART OF KIT P/N 5192107 | 1 |

END OF FIGURE

| | | | | |
|-----------|---|----|----|----|
| 1 | 4 | 9 | 14 | 31 |
| 2 THRU 32 | 5 | 10 | 15 | 32 |

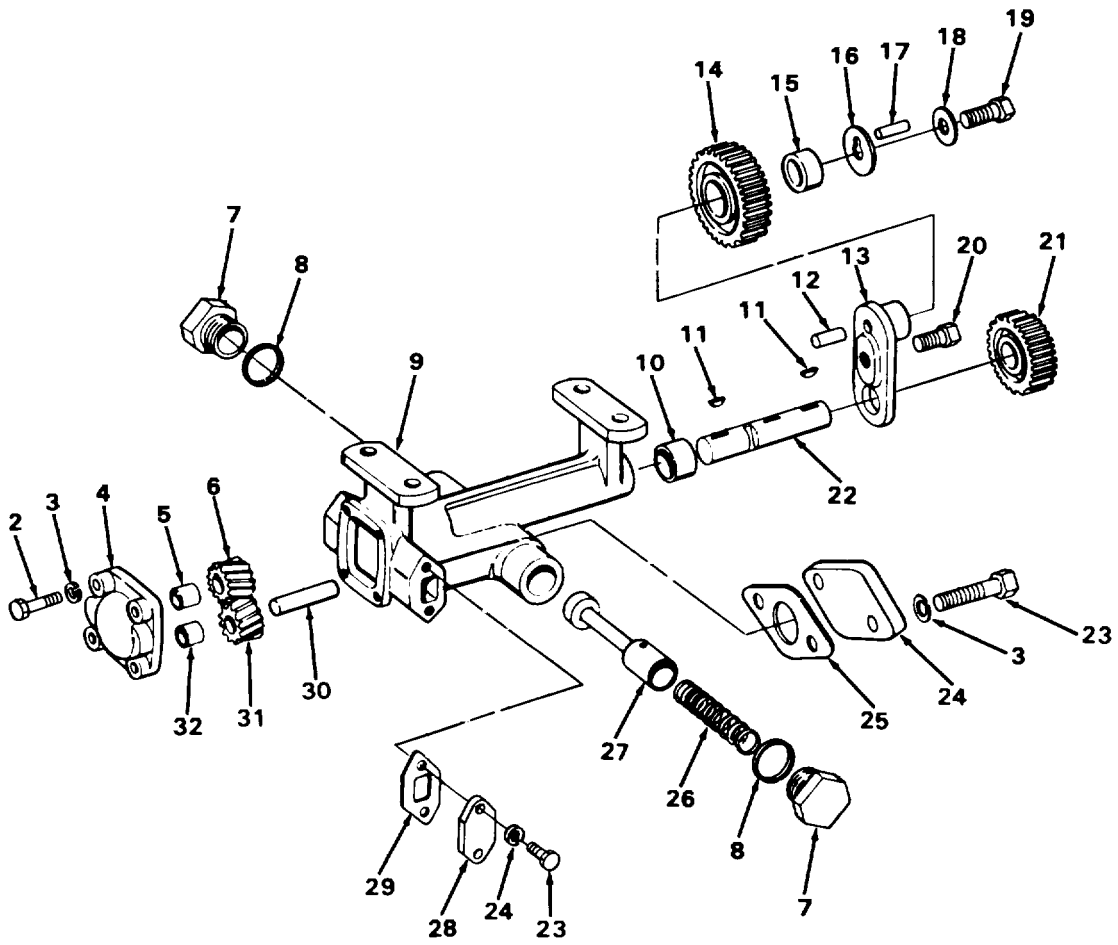

FIGURE 15. OIL PUMP ASSEMBLY

TA272061

SECTION II

TM 5-3810-303-24P

| (1) ITEM NO | (2) SMR CODE | (3) CAGEC | (4) PART NUMBER | (5) DESCRIPTION AND USABLE ON CODES (UOC) | (6) QTY |
|--------------------------------------|--------------------|--------------|-----------------------|--|------------|
| GROUP 0106 ENGINE LUBRICATION SYSTEM | | | | | |
| FIG. 15 OIL PUMP ASSEMBLY | | | | | |
| 1 | PFHHH | 72582 | 5175986 | OIL PUMP ASSEMBLY,E | 1 |
| 2 | PAHZZ | 96906 | MS90725-36 | .SCREW,CAP,HEXAGON H | 4 |
| 3 | PAHZZ | 96906 | MS35338-45 | .WASHER,LOCK | 8 |
| 4 | PFHZZ | 72582 | 5154252 | .COVER ASSEMBLY,OIL | 1 |
| 5 | PFHZZ | 72582 | 5153154 | ..BEARING,SLEEVE PART OF KIT P/N | 1 |
| | | | | 5194800 | |
| 6 | PFHZZ | 72582 | 5166650 | .GEAR,HELICAL PART OF KIT P/N | 1 |
| | | | | 5194800 | |
| 7 | PFHZZ | 72582 | 5152613 | .PLUG,MACHINE THREAD | 2 |
| 8 | PFHZZ | 96906 | MS35769-18 | .GASKET PART OF KIT P/N 5192107 PART | 2 |
| | | | | OF KIT P/N | |
| 9 | XAHZZ | 72582 | 5175680 | .BODY,ROTARY PUMP | 1 |
| 10 | PFHZZ | 72582 | 5153147 | ..BEARING,SLEEVE PART OF KIT P/N | 2 |
| | | | | 5194800 | |
| 11 | PAHZZ | 96906 | MS35756-8 | .KEY,WOODRUFF | 2 |
| 12 | PFHZZ | 72582 | 5176035 | .PIN,STRAIGHT,HEADLE | 1 |
| 13 | PFHZZ | 72582 | 5169195 | .BRACKET,EYE,NONROTA | 1 |
| 14 | PFHZZ | 72582 | 5156683 | .GEAR,SPUR PART OF KIT P/N 5194800 | 1 |
| 15 | PFHZZ | 72582 | 5156521 | ..BEARING,SLEEVE PART OF KIT P/N | 1 |
| | | | | 5194800 | |
| 16 | PAHZZ | 72582 | 5169197 | .WASHER,KEYWAY | 1 |
| 17 | PFHZZ | 72582 | 443230 | .PIN,GROOVED,HEADLES | 1 |
| 18 | PAHZZ | 72582 | 5175944 | .WASHER,KEYWAY | 1 |
| 19 | PAHZZ | 96906 | MS90725-33 | .BOLT,MACHINE | 1 |
| 20 | PAHZZ | 72582 | 9409079 | .BOLT,SELF-LOCKING | 1 |
| 21 | PFHZZ | 72582 | 5156528 | .GEAR,SPUR PART OF KIT P/N 5194800 | 1 |
| 22 | PFHZZ | 72582 | 5153309 | .SHAFT,SHOULDERED PART OF KIT P/N | 1 |
| | | | | 5194800 | |
| 23 | PAHZZ | 96906 | MS90725-31 | .BOLT,MACHINE | 4 |
| 24 | PFHZZ | 72582 | 5156955 | .COVER,ACCESS | 1 |
| 25 | KFHZZ | 72582 | 515370 | .GASKET PAD PART OF KIT P/N 5192107 | 1 |
| | | | | PART OF KIT P/N 5194800 | |
| 26 | PFHZZ | 72582 | 5155765 | .SPRING,HELICAL,COMP PART OF KIT P/N | 1 |
| | | | | 5194800 | |
| 27 | PFHZZ | 72582 | 5153247 | .VALVE,SAFETY RELIEF | 1 |
| 28 | PFHZZ | 72582 | 5153311 | .COVER,ACCESS | 1 |
| 29 | PFHZZ | 72582 | 5153313 | .GASKET PART OF KIT P/N 5192107 PART | 1 |
| | | | | OF KIT P/N 5194800 | |
| 30 | PFHZZ | 72582 | 5153310 | .PIN,STRAIGHT,HEADLE PART OF KIT P/N | 1 |
| | | | | 5194800 | |
| 31 | PFHZZ | 72582 | 5166649 | .GEAR,HELICAL PART OF KIT P/N | 1 |
| | | | | 5194800 | |
| 32 | PAHZZ | 72582 | 5166840 | ..BEARING,SLEEVE | 2 |

END OF FIGURE

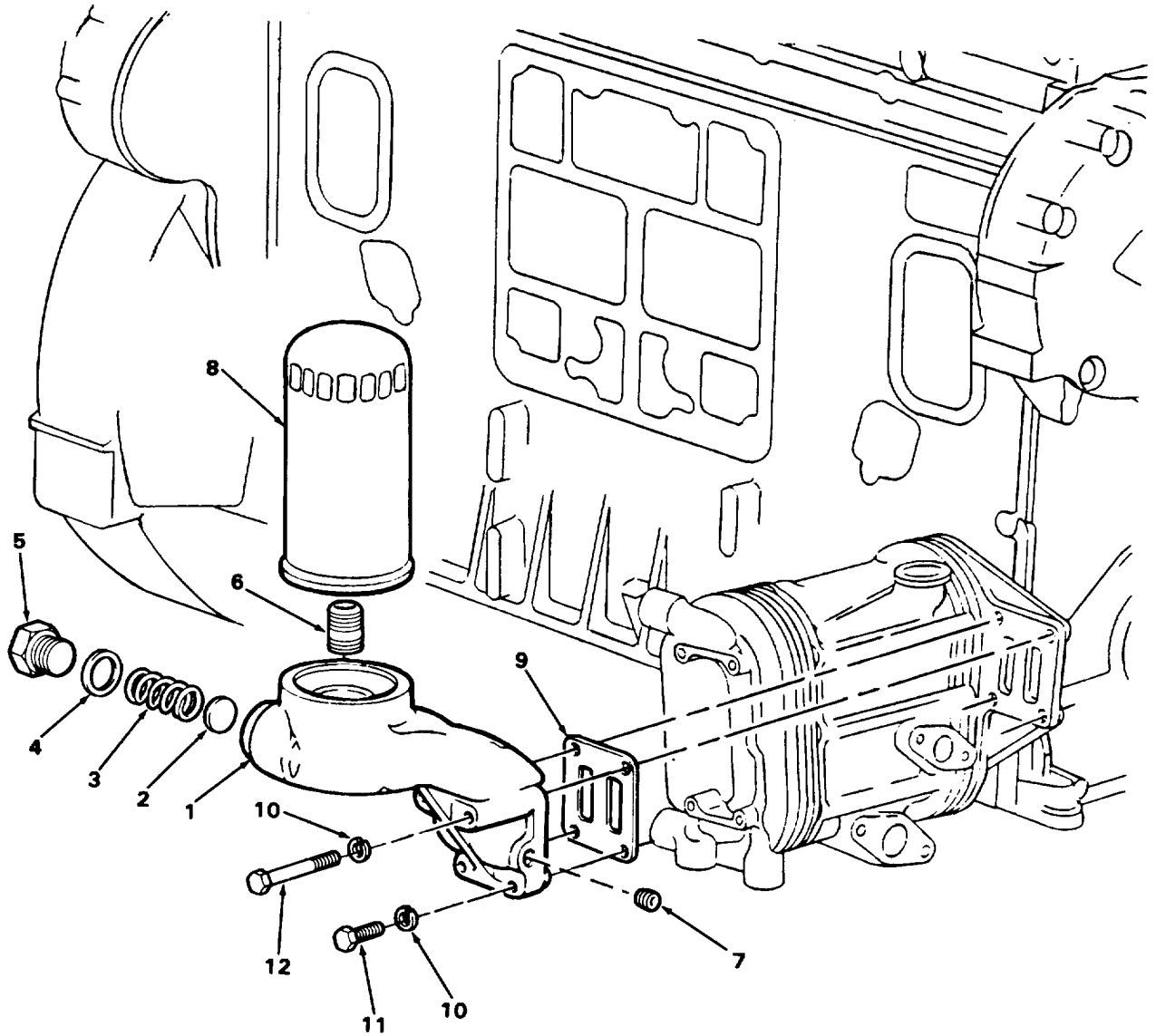
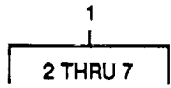

FIGURE 16. OIL FILTER ASSEMBLY.

TA272062

SECTION II

TM 5-3810-303-24P

| (1) ITEM NO | (2) SMR CODE | (3) FSCM | (4) PART NUMBER | (5) DESCRIPTION AND USABLE ON CODES (UOC) | (6) QTY |
|--------------------------------------|--------------------|-------------|-----------------------|---|------------|
| GROUP 0106 ENGINE LUBRICATION SYSTEM | | | | | |
| FIG. 16 OIL FILTER ASSEMBLY | | | | | |
| 1 | PFOZZ | 72582 | 8921689 | ADAPTER, FILTER..... | 1 |
| 2 | PFOZZ | 72582 | 5133431 | .DISK, VALVE..... | 1 |
| 3 | PFOZZ | 72582 | 5133594 | .SPRING, HELICAL, COMP..... | 1 |
| 4 | PFDZZ | 72582 | 5575086 | .GASKET..... | 1 |
| 5 | PAOZZ | 72582 | 5126686 | .PLUG, MACHINE THREAD..... | 1 |
| 6 | PFOZZ | 72582 | 5103892 | .NIPPLE, TUBE..... | 1 |
| 7 | PAOZZ | 81348 | WW-P-471AASBCB | .PLUG, PIPE..... | 2 |
| 8 | PAOZZ | 79396 | 51870 | FILTER ELEMENT, FLUI..... | 1 |
| 9 | KFOZZ | 72582 | 5188028 | GASKET ADAPTER PART OF KIT P/N..... 5193114..... | 1 |
| 10 | PAOZZ | 96906 | MS35338-46 | WASHER, LOCK..... | 4 |
| 11 | PAOZZ | 96906 | MS90728-73 | SCREW, CAP, HEXAGON H..... | 2 |
| 12 | PAOZZ | 24617 | 180127 | SCREW, CAP, HEXAGON H..... | 2 |

END OF FIGURE

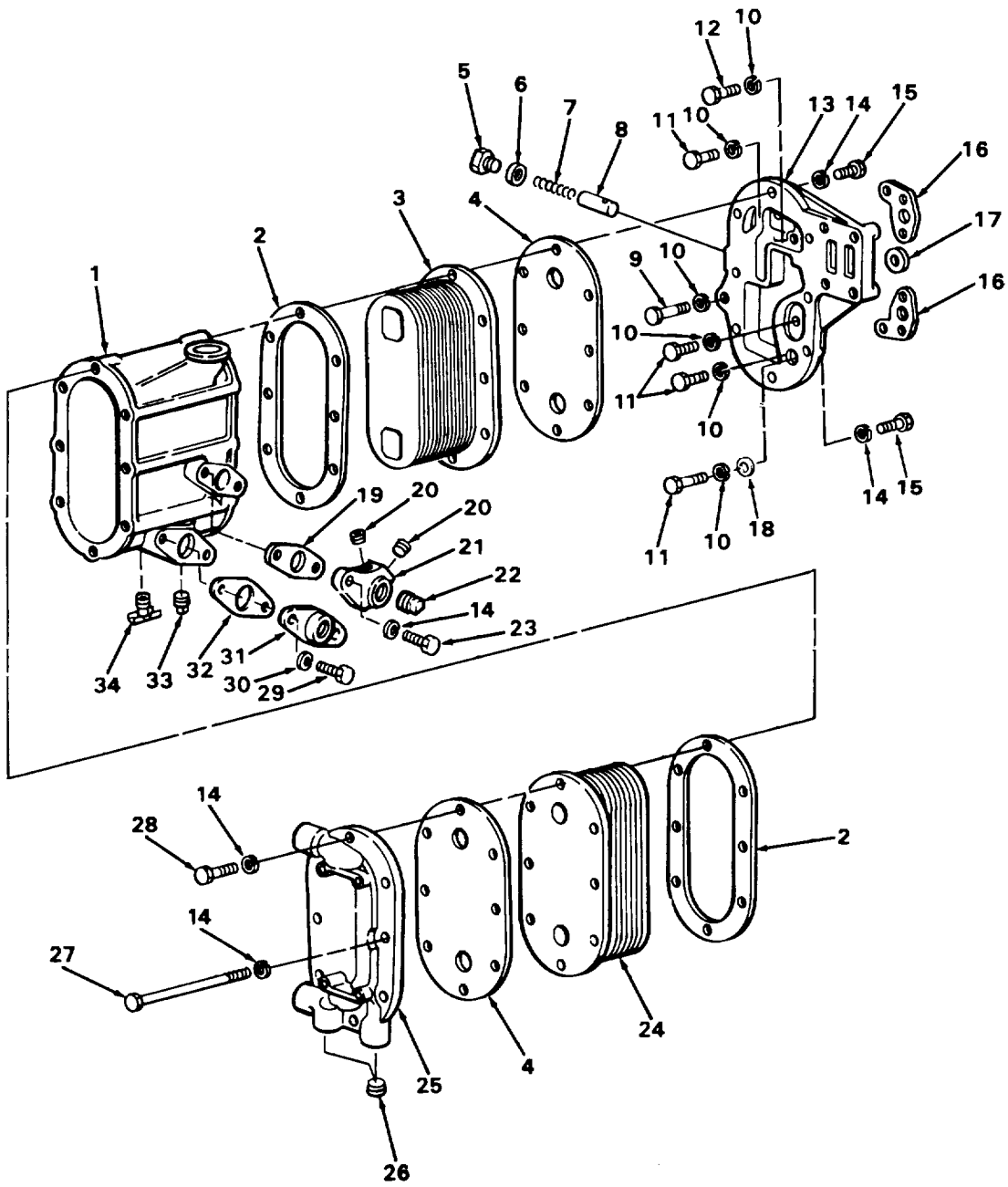

FIGURE 17. OIL COOLER.

TA272063

SECTION II

TM 5-3810-303-24P

| (1) ITEM NO | (2) SMR CODE | (3) CAGEC | (4) PART NUMBER | (5) DESCRIPTION AND USABLE ON CODES (UOC) | (6) QTY |
|--------------------------------------|--------------------|--------------|-----------------------|--|------------|
| GROUP 0106 ENGINE LUBRICATION SYSTEM | | | | | |
| FIG. 17 OIL COOLER | | | | | |
| 1 | PFFZZ | 72582 | 5113934 | HOUSING,OIL COOLER..... | 1 |
| 2 | PFFZZ | 72582 | 5150155 | GASKET PART OF KIT P/N 5193114 | 2 |
| 3 | PFFZZ | 30379 | 8514600 | CORE,OIL COOLER..... | 1 |
| 4 | PFFZZ | 72582 | 5102506 | GASKET PART OF KIT P/N 5193114 | 2 |
| 5 | PFFZZ | 72582 | 5177772 | PLUG,MACHINE THREAD | 1 |
| 6 | KFFZZ | 72582 | 5177773 | GASKET PLUG PART OF KIT P/N 5193114..... | 1 |
| 7 | PFFZZ | 72582 | 5177778 | SPRING,HELICAL,COMP | 1 |
| 8 | PFFZZ | 72582 | 5177777 | DISK,VALVE | 1 |
| 9 | PAFZZ | 72582 | 180129 | SCREW,CAP,HEXAGON H | 1 |
| 10 | PAFZZ | 96906 | MS35338-46 | WASHER,LOCK | 7 |
| 11 | PAFZZ | 96906 | MS90728-61 | SCREW,CAP,HEXAGON H | 4 |
| 12 | PAFZZ | 96906 | MS90728-63 | SCREW,CAP,HEXAGON H | 2 |
| 13 | PFFZZ | 72582 | 5187950 | PLATE ANCHOR | 1 |
| 14 | PAFZZ | 96906 | MS35338-45 | WASHER,LOCK | 14 |
| 15 | PAFZZ | 96906 | MS90725-36 | SCREW,CAP,HEXAGON H | 2 |
| 16 | PFFZZ | 72582 | 5150154 | GASKET PART OF KIT P/N 5193114 | 2 |
| 17 | PFFZZ | 72582 | 5175882 | GASKET PART OF KIT P/N 5193114 | 2 |
| 18 | XDFZZ | 72582 | 5152848 | WASHER,FLAT | 1 |
| 19 | PFFZZ | 72582 | 5153902 | GASKET PART OF KIT P/N 5193114 | 1 |
| 20 | PAFZZ | 72582 | 5145014 | PLUG,PIPE,MAGNETIC | 2 |
| 21 | PFFZZ | 72582 | 5177241 | CONNECTOR,MULTIPLE,..... | 1 |
| 22 | PAFZZ | 12582 | 5115214 | PLUG,PIPE | 1 |
| 23 | PAFZZ | 96906 | MS90725-36 | SCREW,CAP,HEXAGON H | 2 |
| 24 | PFFZZ | 72582 | 8539953 | CORE ASSEMBLY,OIL C | 1 |
| 25 | PFFZZ | 72582 | 5107975 | COVER,ACCESS..... | 1 |
| 26 | PFFZZ | 72582 | 5142549 | PLUG,PIPE | 2 |
| 27 | XDFZZ | 24617 | 274682 | BOLT,MACHINE | 6 |
| 28 | PAFZZ | 96906 | MS90725-36 | SCREW,CAP,HEXAGON H | 2 |
| 29 | PAFZZ | 96906 | MS90728-87 | SCREW,CAP,HEXAGON H | 2 |
| 30 | PAFZZ | 96906 | MS35338-47 | WASHER,LOCK | 2 |
| 31 | PFFZZ | 72582 | 5188383 | ADAPTER,STRAIGHT,FL | 1 |
| 32 | PFFZZ | 72582 | 5163760 | GASKET | 1 |
| 33 | PAFZZ | 96906 | MS14314-2X | PLUG,PIPE | 1 |
| 34 | PAFZZ | 96906 | MS35782-4 | COCK,DRAIN | 1 |

END OF FIGURE

13
14 THRU 16

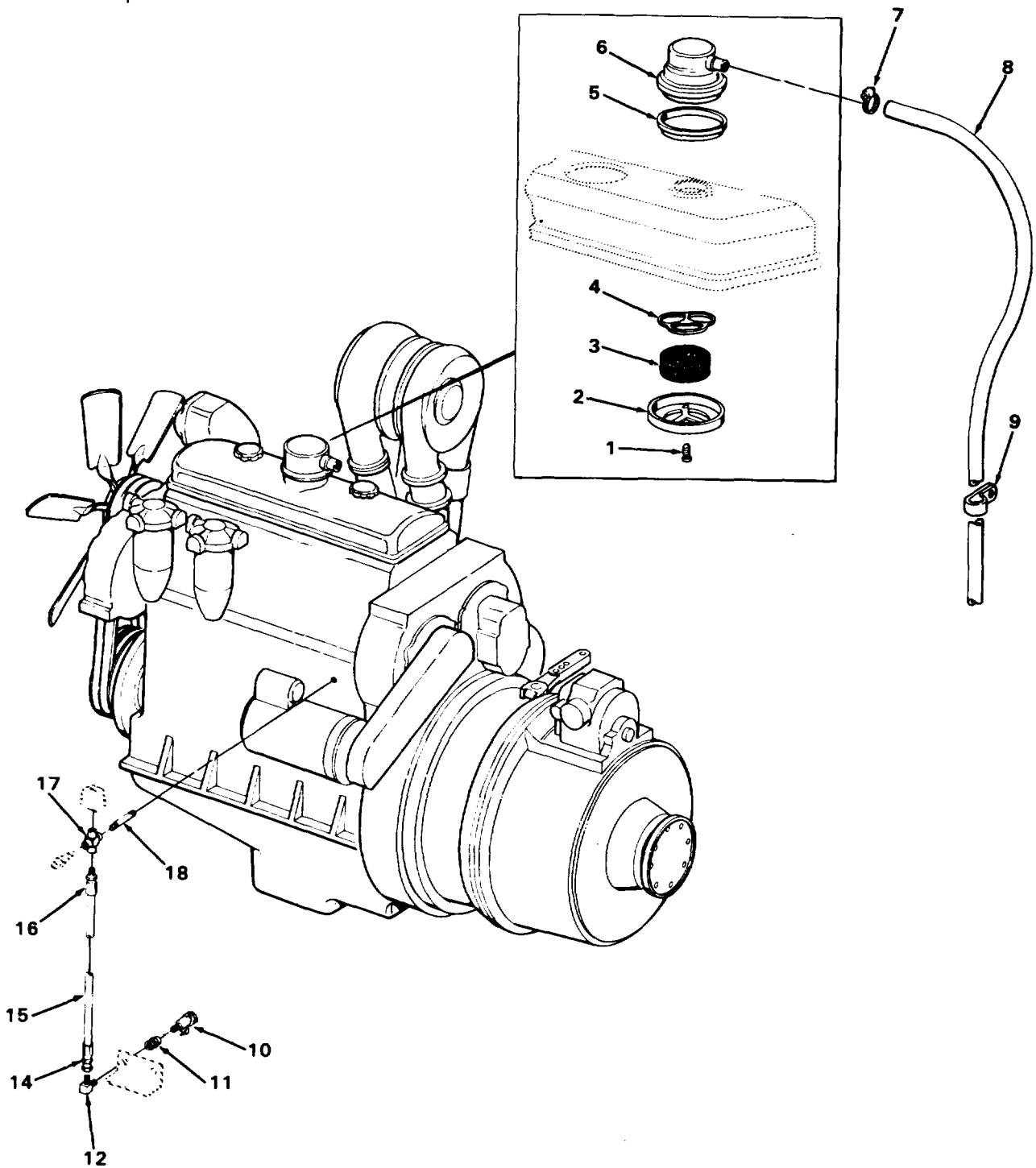

FIGURE 18. BREATHER AND OIL SAMPLING VALVE.

TA272064

SECTION II

TM 5-3810-303-24P

| (1) ITEM NO | (2) SMR CODE | (3) CAGEC | (4) PART NUMBER | (5) DESCRIPTION AND USABLE ON CODES (UOC) | (6) QTY |
|---|--------------------|--------------|-----------------------|--|------------|
| GROUP 0106 ENGINE LUBRICATION SYSTEM | | | | | |
| FIG. 18 BREATHER AND OIL SAMPLING VALVE | | | | | |
| 1 | PFFZZ | 72582 | 5103642 | SCREW,CAP,HEXAGON H | 3 |
| 2 | PFFZZ | 72582 | 5103647 | RETAINER,ROCKER | 1 |
| 3 | PAOZZ | 12582 | 5101760 | FILTERING DISK,FLUI | 1 |
| 4 | PFFZZ | 72582 | 5103636 | RETAINER,BREATHER | 1 |
| 5 | PFOZZ | 72582 | 5103646 | SEAL,PLAIN | 1 |
| 7 | PFFZZ | 76599 | T-10-A | CLAMP,HOSE | 1 |
| 8 | XDFZZ | 24161 | 4-176-1-1/4X45 | HOSE BREATHER | 1 |
| 9 | PFFZZ | 75272 | CCV-2915 | CLAMP,LOOP | 1 |
| 10 | PFFZZ | 91816 | P59-500 | VALVE,BLEEDER,HYDRA..... | 1 |
| 11 | PFFZZ | 06853 | 221204 | COUPLING,PIPE | 1 |
| 12 | PFFZZ | 96906 | MS51504A4-4 | ELBOW,PIPE TO..... | 1 |
| 13 | AFFFF | 80967 | 14321-50 | HOSE ASSEMBLY..... | 1 |
| 14 | PFFZZ | 01276 | 4411-4S | .ADAPTER,STRAIGHT,TU | 1 |
| 15 | MFFZZ | 01276 | FC350-04-32IN | .HOSE MAKE FROM HOSE P/N FC350-04, | 1 |
| | | | | 31.84 INCHES LONG..... | |
| 16 | PFFZZ | 00624 | 4412-4-4S | .ADAPTER,STRAIGH,PI | 1 |
| 17 | PFFZZ | 27315 | 2443V001 | CROSS,PIPE | 1 |
| 18 | PFFZZ | 27315 | 2419V004 | NIPPLE,PIPE | 1 |

END OF FIGURE

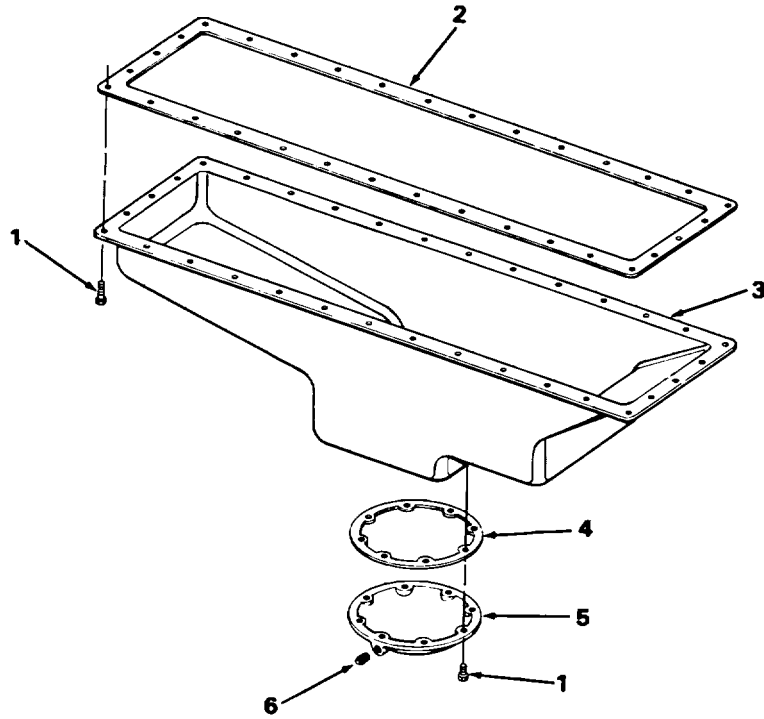

TA272065

FIGURE 19. OIL PAN.

SECTION II

TM 5-3810-303-24P

| (1) ITEM NO | (2) SMR CODE | (3) CAGEC | (4) PART NUMBER | (5) DESCRIPTION AND USABLE ON CODES (UOC) | (6) QTY |
|--------------------------------------|--------------------|--------------|-----------------------|--|------------|
| GROUP 0106 ENGINE LUBRICATION SYSTEM | | | | | |
| FIG, 19 OIL PAN | | | | | |
| 1 | PAFZZ | 72582 | 5148437 | SCREW | 34 |
| 2 | PFFZZ | 72582 | 5195625 | GASKET PART OF KIT P/N 5193114 PART | 1 |
| | | | | OF KIT P/N 5192107..... | |
| 3 | PFFZZ | 72582 | 5102320 | OIL PAN..... | 1 |
| 4 | PFFZZ | 72582 | 5153788 | GASKET PART OF KIT P/N 5192107 | 1 |
| 5 | PFFZZ | 72582 | 5171165 | COVER,OIL PAN | 1 |
| 6 | PFFZZ | 96906 | MS49006-6 | PLUG,PIPE,MAGNETIC | 1 |

END OF FIGURE

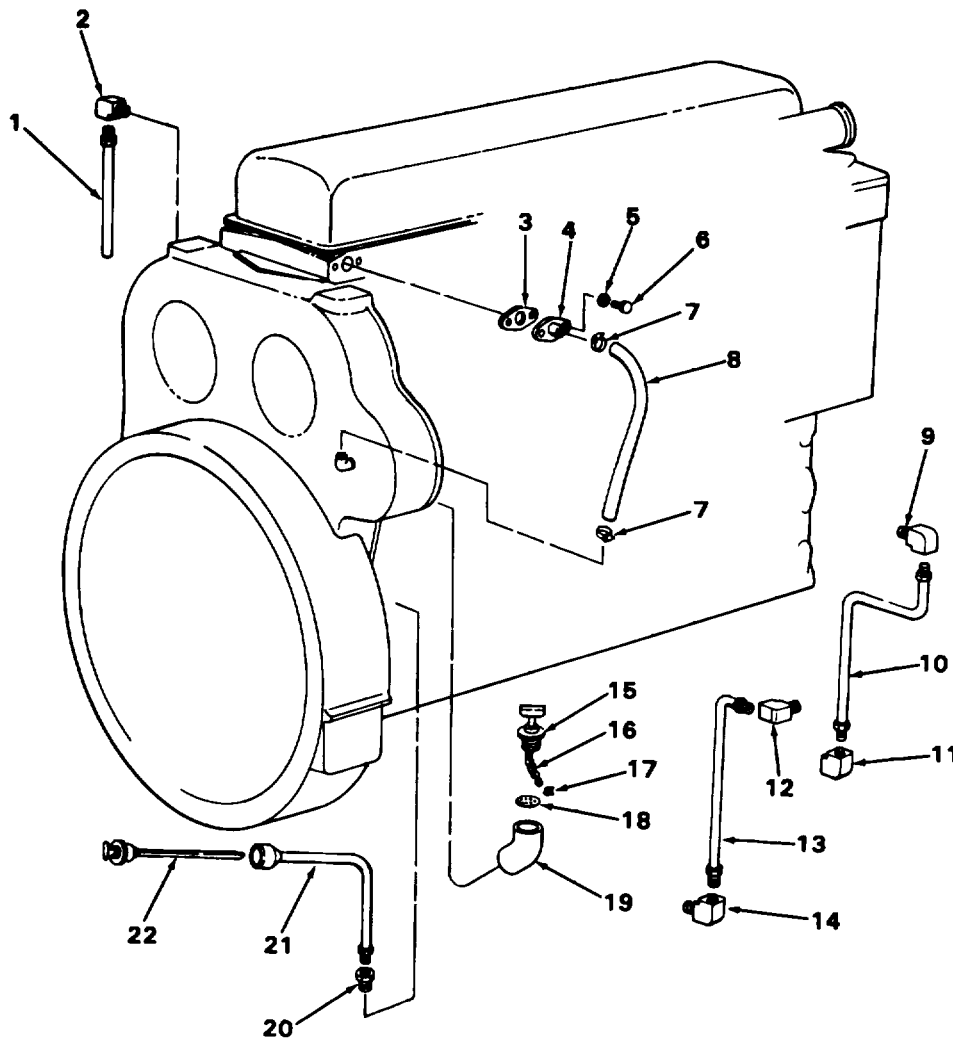

FIGURE 20. OIL DISTRIBUTION LINES.

TA272066

SECTION II

TM 5-3810-303-24P

| (1) ITEM NO | (2) SMR CODE | (3) CAGEC | (4) PART NUMBER | (5) DESCRIPTION AND USABLE ON CODES (UOC) | (6) QTY |
|--------------------------------------|--------------------|--------------|-----------------------|--|------------|
| GROUP 0106 ENGINE LUBRICATION SYSTEM | | | | | |
| FIG. 20 OIL DISTRIBUTION LINES | | | | | |
| 1 | PAHZZ | 72582 | 5166825 | TUBE ASSEMBLY,METAL..... | 1 |
| 2 | PFHZZ | 72582 | 225815 | ELBOW,PIPE TO TUBE | 2 |
| 3 | PFFZZ | 72582 | 5123812 | GASKET PART OF KIT P/N 5193114 PART..... | 1 |
| | | | | OF KIT P/N 5198676..... | |
| 4 | PFFZZ | 72582 | 5144825 | TUBE,METALLIC..... | 1 |
| 5 | PAFZZ | 96906 | MS35338-45 | WASHER,LOCK | 2 |
| 6 | PAFZZ | 96906 | HS90725-33 | BOLT,MACHINE | 2 |
| 7 | PFFZZ | 11083 | 1K6717 | CLAMP,HOSE | 2 |
| 8 | PFFZZ | 72582 | 5144983 | HOSE,NONMETALLIC..... | 1 |
| 9 | PFFZZ | 72582 | 5166265 | ELBOW,PIPE TO TUBE | 1 |
| 10 | PFFZZ | 72582 | 5176834 | TUBE ASSEMBLY,METAL..... | 1 |
| 11 | PFFZZ | 72582 | 9432337 | ELBOW,PIPE TO TUBE..... | 1 |
| 12 | XDFZZ | 72582 | 225810 | TUBE ASSEMBLY,METAL..... | 1 |
| 13 | PFFZZ | 72582 | 5150433 | TUBE ASSEMBLY,METAL..... | 1 |
| 14 | PFFZZ | 72582 | 9432337 | ELBOW,PIPE TO TUBE | 1 |
| 15 | PFFZZ | 72582 | 5117362 | CAP,FILLER OPENING | 1 |
| 16 | PFFZZ | 72582 | 5113825 | CHAIN,CAP | 1 |
| 17 | PAFZZ | 72582 | 5146248 | HOOK | 1 |
| 18 | PFFZZ | 72582 | 5150147 | STRAINER ELEMENT,SE..... | 1 |
| 19 | PFFZZ | 72582 | 5108671 | FILLER NECK..... | 1 |
| 20 | XDFZZ | 72582 | 5101181 | ADAPTER..... | 1 |
| 21 | PFFZZ | 72582 | 5176827 | GUIDE,GAGE ROD | 1 |
| 22 | PFFZZ | 72582 | 5101207 | GAGE ROD-CAP,LIQUID | 1 |

END OF FIGURE

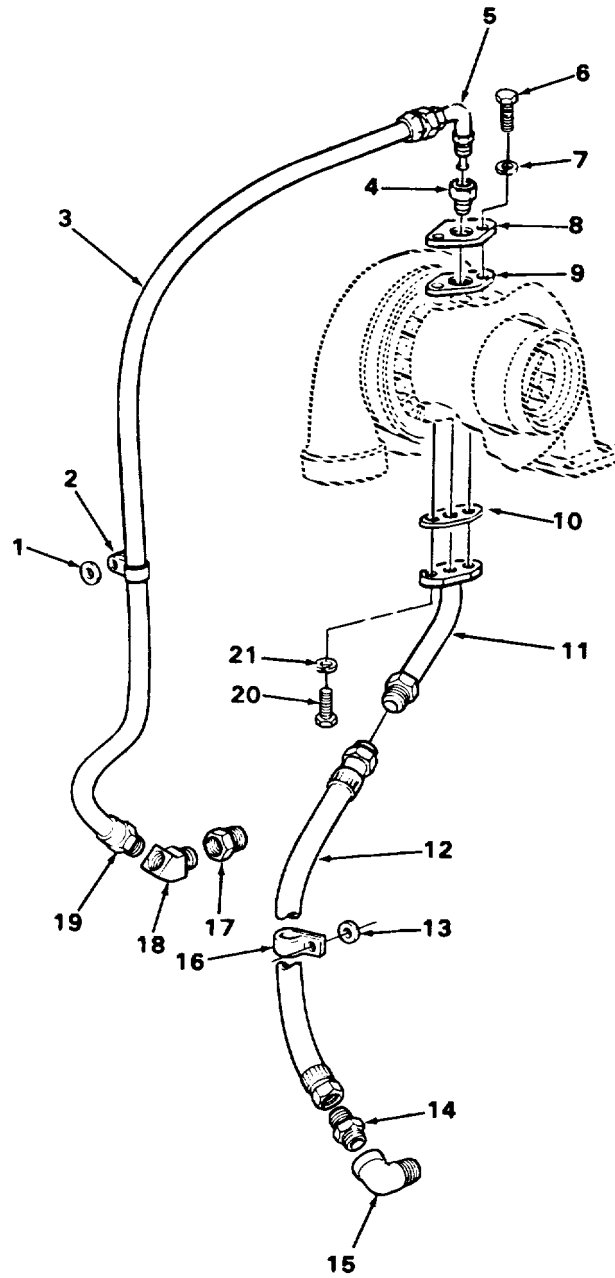

FIGURE 21. TURBOCHARGER OIL LINES.

TA272067

SECTION II

TM 5-3810-303-24P

| (1) ITEM NO | (2) SMR CODE | (3) CAGEC | (4) PART NUMBER | (5) DESCRIPTION AND USABLE ON CODES (UOC) | (6) QTY |
|--------------------------------------|--------------------|--------------|-----------------------|--|------------|
| GROUP 0106 ENGINE LUBRICATION SYSTEM | | | | | |
| FIG. 21 TURBOCHARGER OIL LINES | | | | | |
| 1 | PAFZZ | 42280 | 61-0542-1 | WASHER,FLAT | 1 |
| 2 | PFFZZ | 72582 | 2488022 | CLAMP,LOOP..... | 1 |
| 3 | PFFZZ | 01276 | FC184-06 | HOSE,NONMETALLIC..... | 1 |
| 4 | PFFZZ | 72582 | 8924171 | CONNECTOR..... | 1 |
| 5 | PFFZZ | 72582 | 5199579 | FITTING,HOSE..... | 1 |
| 6 | PAFZZ | 96906 | MS18154-58 | SCREW,CAP,HEXAGON H..... | 4 |
| 7 | PAFZZ | 96906 | MS35338-46 | WASHER,LOCK | 4 |
| 8 | PFFZZ | 72582 | 5131847 | COVER,ENGINE,DIESEL..... | 1 |
| 9 | PFFZZ | 72582 | 5170466 | GASKET | 1 |
| 10 | PFFZZ | 72582 | 5170468 | GASKET | 1 |
| 11 | PFFZZ | 72582 | 8923106 | TUBE ASSEMBLY,METAL..... | 1 |
| 12 | PFFZZ | 72582 | 5115763 | HOSE ASSEMBLY,NONME..... | 1 |
| 13 | PFFZZ | 72582 | 5164294 | WASHER,FLAT | 1 |
| 14 | PFFZZ | 72582 | 5183079 | ADAPTER,STRAIGHT,PI..... | 1 |
| 15 | PFFZZ | 72582 | 108687 | ELBOW,PIPE..... | 1 |
| 16 | PFFZZ | 72582 | 5181415 | CLAMP,LOOP..... | 1 |
| 17 | PFFZZ | 96906 | MS14304-1T0804 | BUSHING,PIPE | 1 |
| 18 | PFFZZ | 72582 | 143338 | ELBOW,PIPE TO TUBE | 1 |
| 19 | PFFZZ | 72582 | 5199588 | ELBOW,TUBE TO HOSE | 1 |

END OF FIGURE

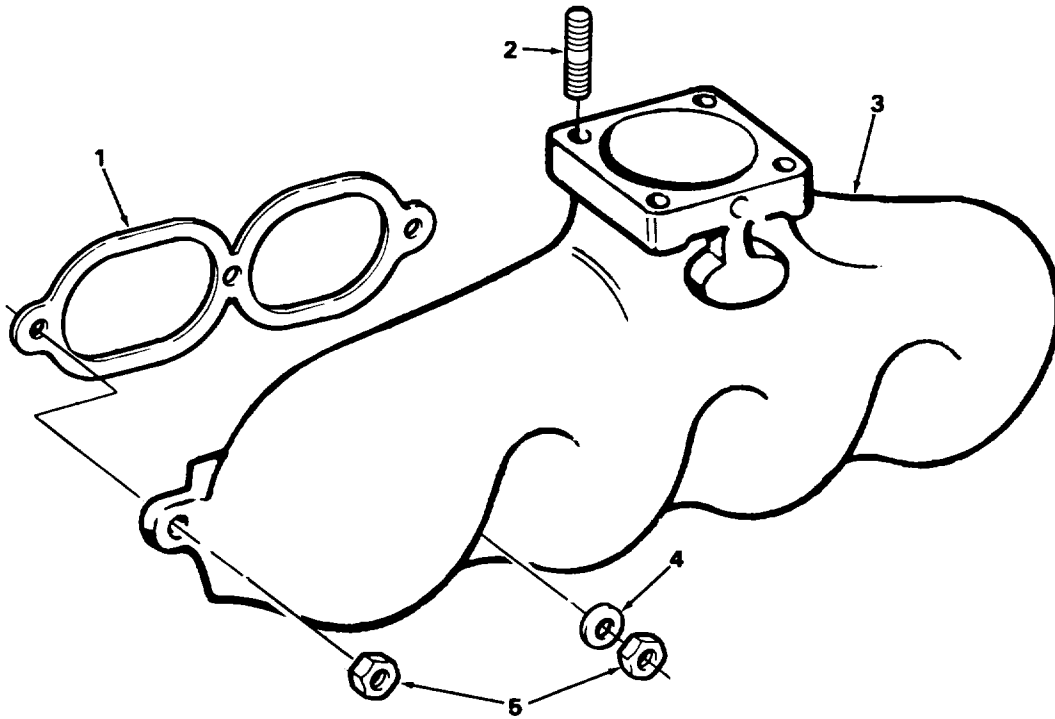

TA272068

FIGURE 22. EXHAUST MANIFOLD.

SECTION II

TM 5-3810-303-24P

| (1) ITEM NO | (2) SMR CODE | (3) CAGEC | (4) PART NUMBER | (5) DESCRIPTION AND USABLE ON CODES (UOC) | (6) QTY |
|--------------------------|--------------------|--------------|-----------------------|--|------------|
| GROUP 0108 MANIFOLDS | | | | | |
| FIG. 22 EXHAUST MANIFOLD | | | | | |
| 1 | PFOZZ | 72582 | 5120224 | GASKET PART OF KIT P/N 5193114 | 2 |
| 2 | PFFZZ | 72582 | 5144598 | STUD,SPECIAL | 5 |
| 3 | PFOZZ | 72582 | 5101838 | MANIFOLD,EXHAUST | 1 |
| 4 | PAOZZ | 72582 | 5104439 | WASHER,SPRING | 5 |
| 5 | PAOZZ | 96906 | MS21045-7 | NUT,SELF-LOCKING,HE..... | 5 |

END OF FIGURE

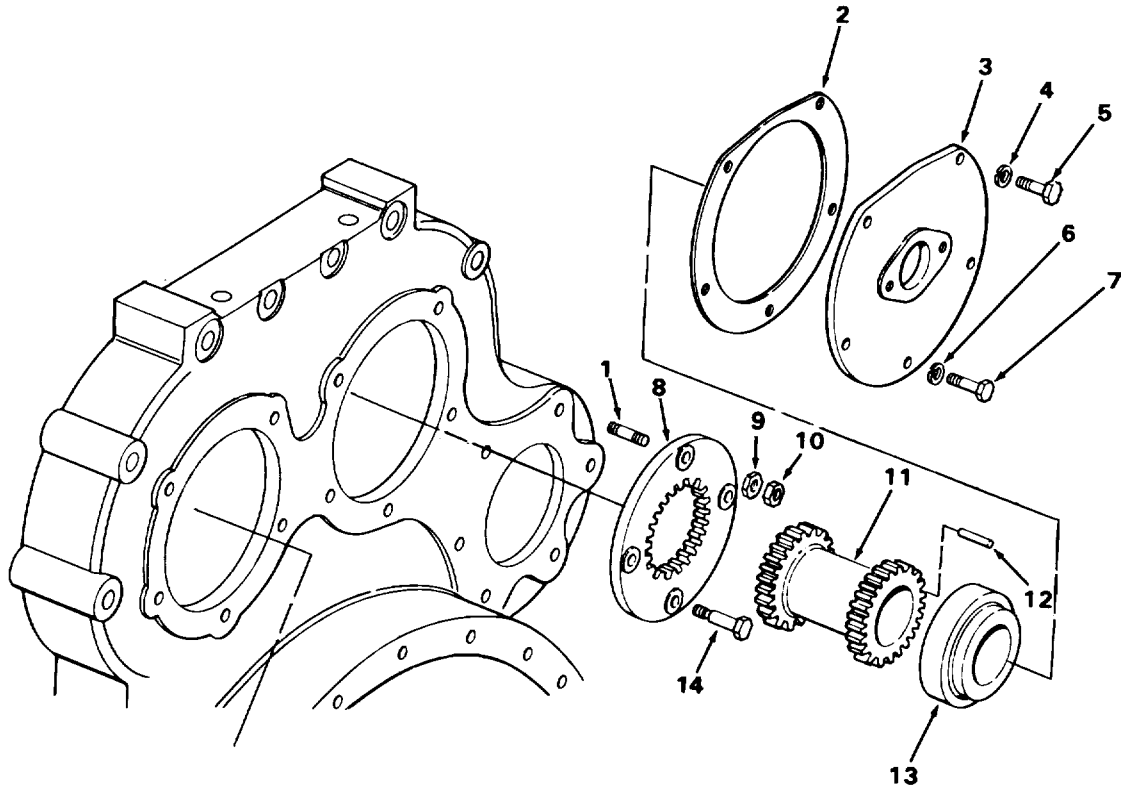

FIGURE 23. ACCESSORY DRIVE.

TA272069

SECTION II

TM 5-3810-303-24P

| (1) ITEM NO | (2) SMR CODE | (3) CAGEC | (4) PART NUMBER | (5) DESCRIPTION AND USABLE ON CODES (UOC) | (6) QTY |
|---|--------------------|--------------|-----------------------|--|------------|
| GROUP 0109 ACCESSORY DRIVING MECHANISMS | | | | | |
| FIG. 23 ACCESSORY DRIVE | | | | | |
| 1 | PFHZZ | 725825 | 108836 | STUD..... | 1 |
| 2 | PFHZZ | 725825 | 104506 | GASKET PART OF KIT P/N 5193114 | 1 |
| 3 | PFHZZ | 96906 | 5122386 | ADAPTOR | 1 |
| 4 | PFHZZ | 96906 | MS35338-48 | WASHER, LOCK | 1 |
| 5 | PFHZZ | 96906 | MS90728-110 | SCREW, CAP, HEXAGON..... | 4 |
| 6 | PFHZZ | 96906 | MS35338-47 | WASHER, LOCK | 4 |
| 7 | PFHZZ | 96906 | MS90728-85 | SCREW, CAP, HEXAGON H..... | 1 |
| 8 | PFHZZ | 82796 | 5170450 | PLATE, RETAINING, SHA..... | 1 |
| 9 | PFHZZ | 72582 | J10BA643 | NUT, PLAIN, HEXAGON..... | 1 |
| 10 | PFHZZ | 72582 | 9413533 | NUT, SELF-LOCKING, HE..... | 1 |
| 11 | PFHZZ | 72582 | 5138709 | GEAR SPUR, PUMP DRIV | 1 |
| 12 | PFHZZ | 72582 | 455921 | PIN..... | 1 |
| 13 | PFHZZ | 72582 | 5143616 | COUPLING, SHAFT, FLEX..... | 1 |
| 14 | PFHZZ | 72582 | 05145091 | BOLT, SHOULDER..... | 3 |

END OF FIGURE

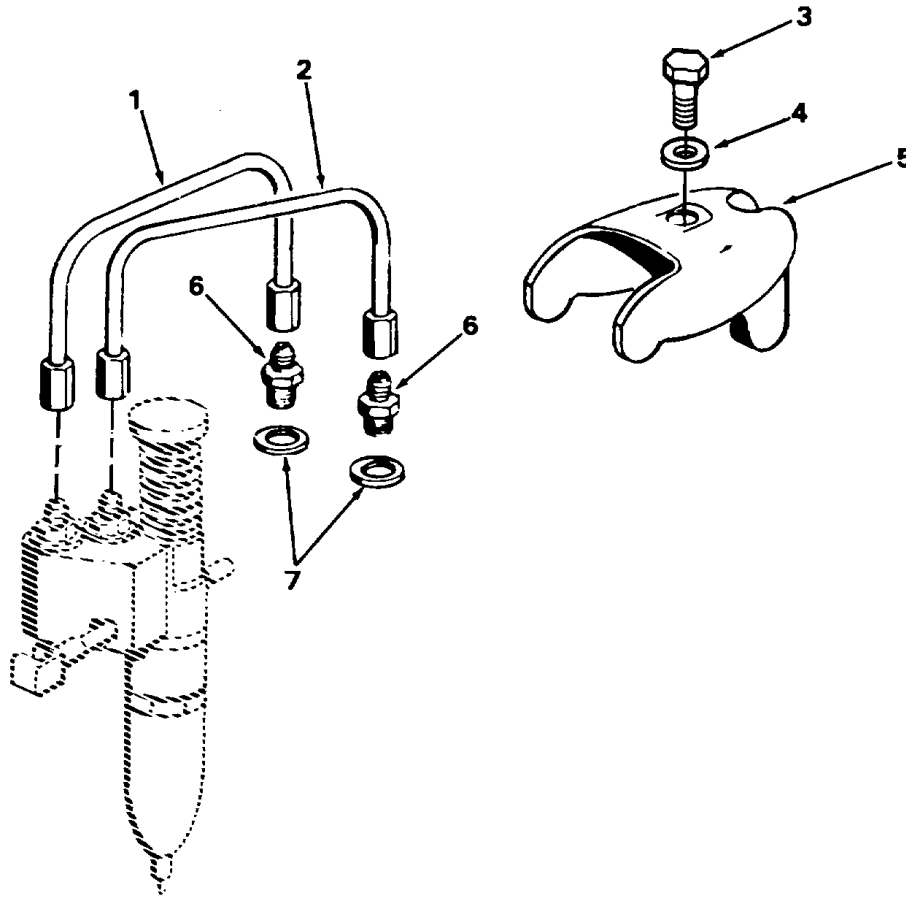

FIGURE 24. FUEL INJECTOR MOUNTING.

TA272070

SECTION II

TM 5-3810-303-24P

| (1) ITEM NO | (2) SMR CODE | (3) CAGEC | (4) PART NUMBER | (5) DESCRIPTION AND USABLE ON CODES (UOC) | (6) QTY |
|--------------------------------------|--------------------|--------------|-----------------------|--|------------|
| GROUP 03 FUEL SYSTEM | | | | | |
| GROUP 0301 CARBURETOR, FUEL INJECTOR | | | | | |
| FIG. 24 FUEL INJECTOR MOUNTING | | | | | |
| 1 | PFFZZ | 72582 | 5111526 | TUBE ASSEMBLY,METAL..... | 4 |
| 2 | PFFZZ | 72582 | 5111527 | TUBE ASSEMBLY,METAL..... | 4 |
| 3 | PFFZZ | 96906 | MS90728-66 | SCREW, CAP, HEXAGON..... | 4 |
| 4 | PFFZZ | 24617 | 5161621 | WASHER, LOCK | 4 |
| 5 | PAFZZ | 72582 | 5121259 | CLAMP, FUEL INJECTOR..... | 4 |
| 6 | PFFZZ | 72582 | 5117369 | ADAPTER, STRAIGHT,TU | 8 |
| 7 | PFFZZ | 88044 | AN960-716 | WASHER, FLAT | 8 |

END OF FIGURE

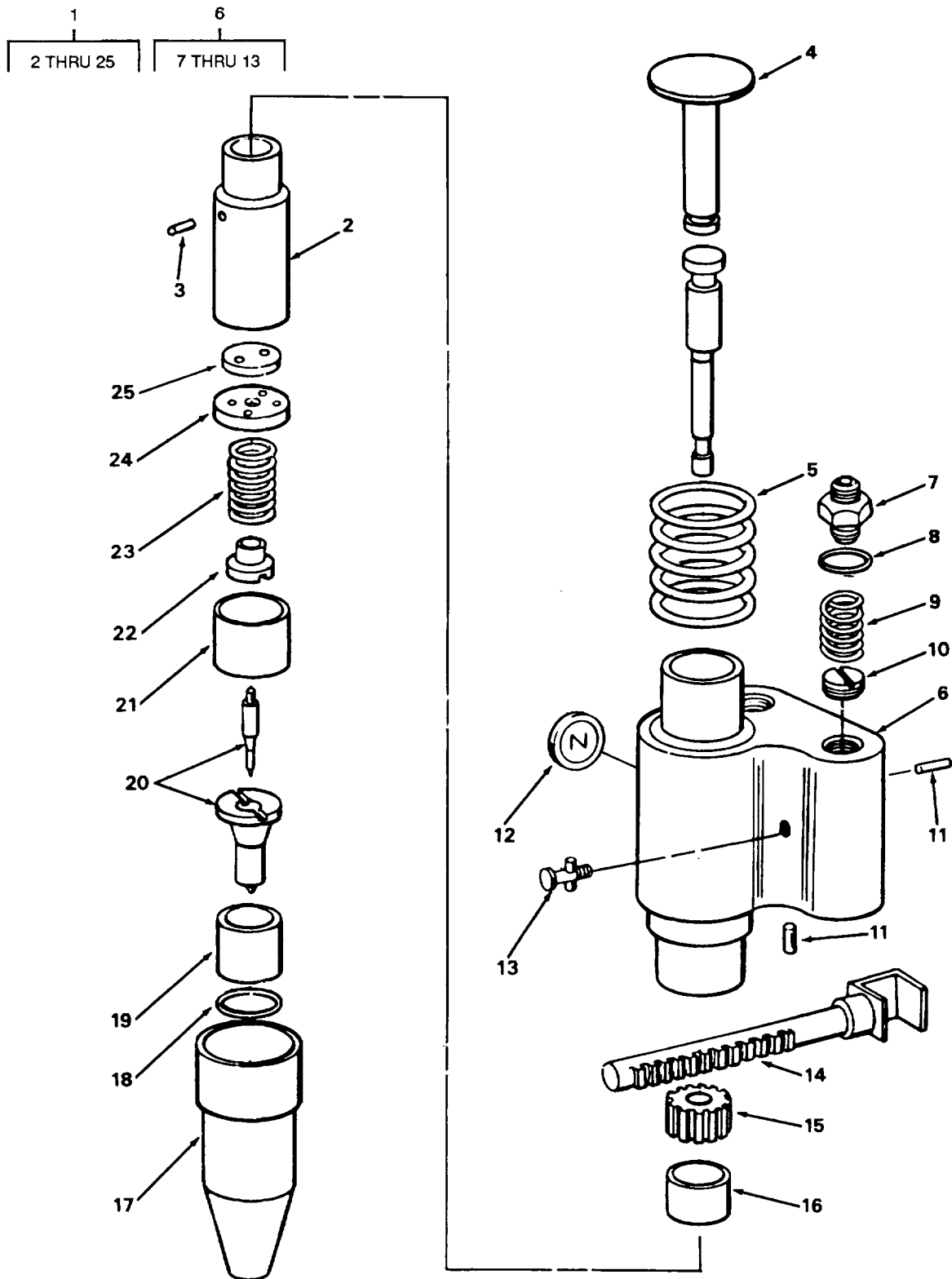

FIGURE 25. INJECTOR ASSEMBLY

TA272071

SECTION II

TM 5-3810-303-24P

| (1) ITEM NO | (2) SMR CODE | (3) CAGEC | (4) PART NUMBER | (5) DESCRIPTION AND USABLE ON CODES (UOC) | (6) QTY |
|--------------------------------------|--------------------|--------------|-----------------------|--|------------|
| GROUP 0301 CARBURETOR, FUEL INJECTOR | | | | | |
| FIG. 25 INJECTOR ASSEMBLY | | | | | |
| 1 | PAOFF | 72582 | 5228770 | NOZZLE, FUEL INJECTI | 4 |
| 2 | PFFZZ | 71934 | 5228682 | .PLUNGER,BUSHING ASS..... | 1 |
| 3 | PFFZZ | 72582 | 5226393 | .PIN, STRAIGHT, HEADLE | 1 |
| 4 | PFFZZ | 72582 | 05228104 | .PIN, GROOVED, HEADED | 1 |
| 5 | PFFFF | 72582 | 5228739 | .SPRING, HELICAL, COMP | 1 |
| 6 | XAFFF | 72582 | 5228583 | .BODY, ASSEMBLY,FUEL..... | 1 |
| 7 | PFFZZ | 72582 | 5228588 | ..ADAPTER, STRAIGHT,TU | 1 |
| 8 | PFFZZ | 72915 | 5226186 | ..SPACER,RING PART OF KIT P/N..... | 2 |
| | | | | 5229649 | |
| 9 | PFFZZ | 72582 | 5226415 | ..SPRING, HELICAL, COMP..... | 2 |
| 10 | PFFZZ | 72582 | 5228587 | ..FILTER ELEMENT,FLUID PART OF KIT | 1 |
| | | | | P/N 5229649 | |
| 11 | PFFZZ | 72582 | 5226416 | ..PIN, STRAIGHT, HEADLE..... | 2 |
| 12 | XDFZZ | 72582 | 5228787 | ..PLATE, DESIGNATION. | 1 |
| 13 | PFFZZ | 72582 | 5228608 | ..PIN,STOP,FUEL INJEC | 1 |
| 14 | PFFZZ | 72582 | 5226719 | .RACK,INJECTOR | 1 |
| 15 | PFFZZ | 72582 | 5226400 | .GEAR, SPUR..... | 1 |
| 16 | PFFZZ | 72582 | 5228586 | .SPACER, SLEEVE | 1 |
| 17 | PFFZZ | 72582 | 5228601 | .NUT, INJECTOR, VALVE | 1 |
| 18 | PFFZZ | 72582 | 5229167 | .PACKING, PREFORMED PART OF KIT P/N..... | 1 |
| | | | | 5229649 | |
| 19 | PFFZZ | 72582 | 5228109 | .DEFLECTOR, INJECTOR..... | 1 |
| 20 | PFFZZ | 72582 | 5229192 | .SPRAY TIP, NOZZLE, FU..... | 1 |
| 21 | PFFZZ | 72582 | 5228594 | .SEAT, HELICAL COMPRE | 1 |
| 22 | PFFZZ | 72582 | 5228766 | .SEAT, HELICAL COMPRE PART OF KITP/N..... | 1 |
| | | | | 5228769 | |
| 23 | PFFZZ | 72582 | 5228596 | .SPRING, HELICAL, COMP PART OF KIT P/N | 1 |
| | | | | 5228769 | |
| 24 | PFFZZ | 71934 | 5228696 | .GAGE, VALVE INJECTOR | 1 |
| 25 | PFFZZ | 72582 | 5228594 | .SEAT, HELICAL COMPRE | 1 |

END OF FIGURE

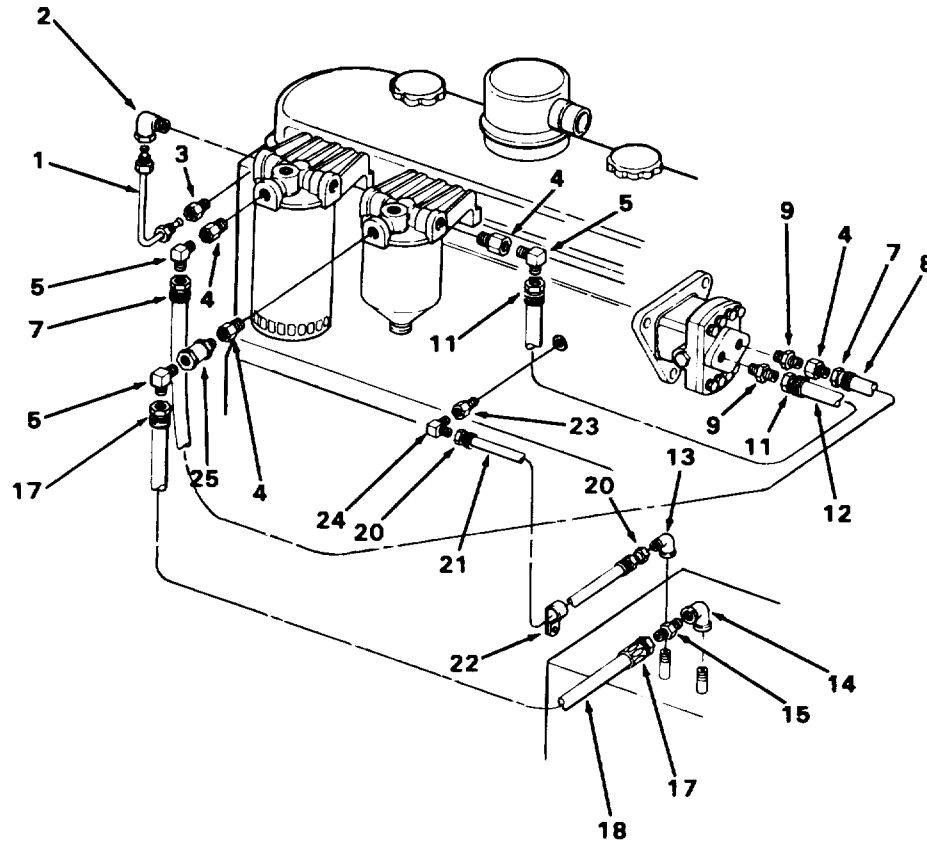
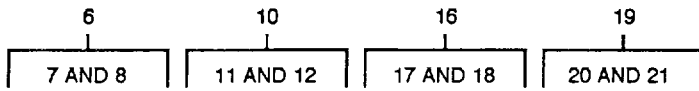

FIGURE 26. FUEL LINES.

TA272072

SECTION II

TM 5-3810-303-24P

| (1) ITEM NO | (2) SMR CODE | (3) CAGEC | (4) PART NUMBER | (5) DESCRIPTION AND USABLE ON CODES (UOC) | (6) QTY |
|-----------------------|--------------------|--------------|-----------------------|--|------------|
| GROUP 0302 FUEL PUMPS | | | | | |
| FIG. 26 FUEL LINES | | | | | |
| 1 | PFOZZ | 72582 | 5123062 | TUBE ASSEMBLY, METAL..... | 1 |
| 2 | PFOZZ | 72582 | 193004 | ELBOW, PIPE TO TUBE | 1 |
| 3 | PFOZZ | 72582 | 8924171 | CONNECTOR..... | 1 |
| 4 | PFOZZ | 79470 | 3200X6X4 | REDUCER, PIPE | 4 |
| 5 | PFOZZ | 96906 | MS51504A10-6 | ELBOW, PIPE TO TUBE | 3 |
| 6 | AOOOO | 27315 | 44P956D2 | HOSE ASSY FUEL | 1 |
| 7 | PFOZZ | 01276 | FC9215-1010S | .ADAPTER, STRAIGHT, TU | 2 |
| 8 | MOOZZ | 01276 | FC107-10-58IN | .HOSE MAKE FROM HOSE P/NFC107-10, | 1 |
| | | | | 57-5/8-INCHES LONG | |
| 9 | PFOZZ | 96906 | MS51500A10-6 | ADAPTER, STRAIGHT, PI..... | 2 |
| 10 | AOOOO | 27315 | 44P456D11 | HOSE ASSY FUEL | 1 |
| 11 | PFOZZ | 01276 | FC9215-1010S | .ADAPTER, STRAIGHT, TU | 2 |
| 12 | MOOZZ | 01276 | FC107-10-50IN | .HOSE MAKE FROM HOSE P/N FC107-10, | 1 |
| | | | | 49 3/8-INCHES LONG | |
| 13 | PFOZZ | 96906 | MS51506A8-8 | ELBOW, PIPE TO TUBE | 1 |
| 14 | PFOZZ | 27315 | 2414V019 | ELBOW, PIPE..... | 1 |
| 15 | PFOZZ | 96906 | MS51500A10 | ADAPTER, STRAIGHT, PI..... | 2 |
| 16 | AOOOO | 27315 | 44P95608 | HOSE ASSY FUEL | 1 |
| 17 | PFOZZ | 01276 | FC9215-1010S | .ADAPTER, STRAIGHT, TU | 2 |
| 18 | MOOZZ | 01276 | FC107-10-73IN | .HOSE MAKE FROM HOSE P/N FC107-10, | 1 |
| | | | | 72 3/8-INCHES LONG | |
| 19 | AOOOO | 27315 | 44P471D20 | HOSE ASSY FUEL | 1 |
| 20 | PFOZZ | 00624 | 401-8S | .ADAPTER, STRAIGHT, TU | 2 |
| 21 | MOOZZ | 01276 | FC107-08-58IN | .HOSE MAKE FROM HOSE P/N FC107-08, | 1 |
| | | | | 57 1/8-INCHES LONG | |
| 22 | PFOZZ | 75272 | COV-1313 | CLAMP, LOOP..... | 1 |
| 23 | PFOZZ | 72582 | 8925042 | ELBOW, PIPE..... | 1 |
| 24 | PFOZZ | 96906 | MS51504A8-4 | ELBOW, PIPE TO TUBE | 1 |
| 25 | PFOZZ | 72582 | 5135308 | VALVE, CHECK..... | 1 |

END OF FIGURE

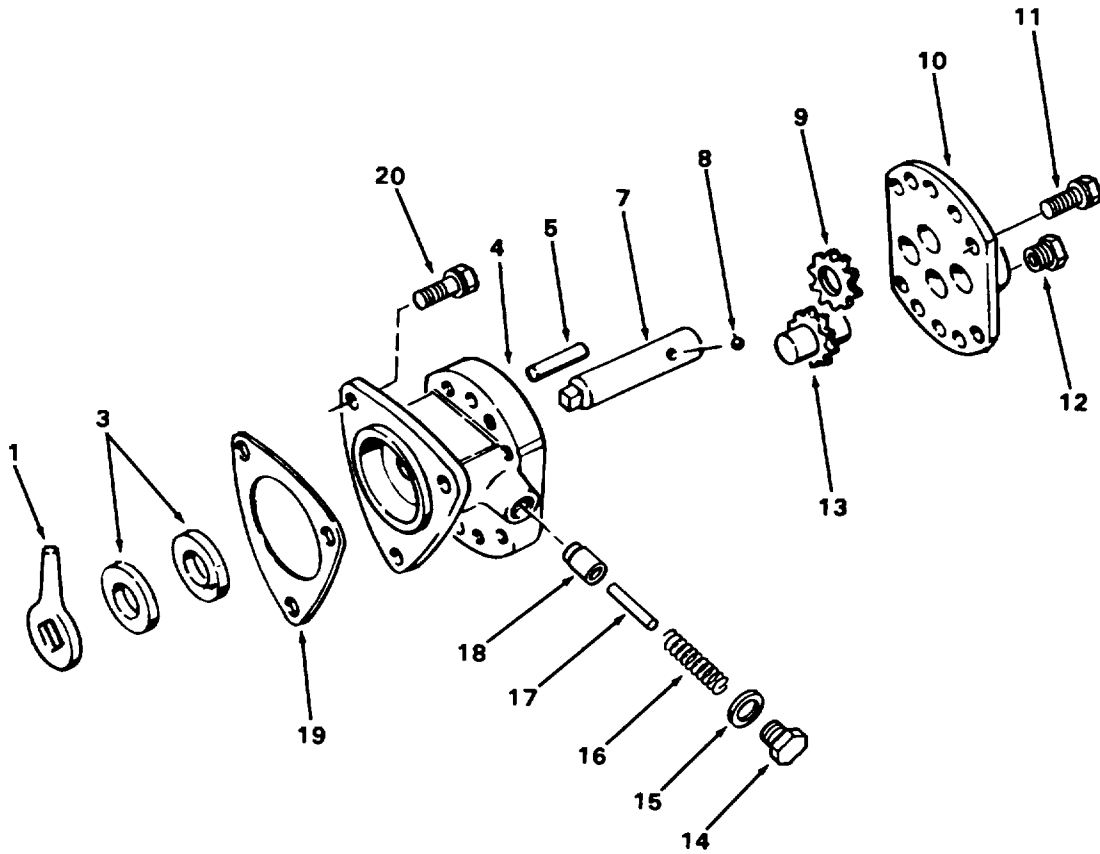
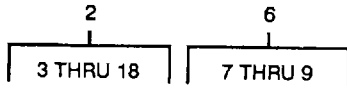

FIGURE 27. FUEL PUMPS

TA272073

SECTION II

TM 5-3810-303-24P

| (1) ITEM NO | (2) SMR CODE | (3) CAGEC | (4) PART NUMBER | (5) DESCRIPTION AND USABLE ON CODES (UOC) | (6) QTY |
|-----------------------|--------------------|--------------|-----------------------|--|------------|
| GROUP 0302 FUEL PUMPS | | | | | |
| FIG. 27 FUEL PUMP | | | | | |
| 1 | PFFZZ | 72582 | 5102257 | FORK, COUPLING, FUEL | 1 |
| 2 | PFFFF | 72582 | 5199561 | PUMP,FUEL,METERING | 1 |
| 3 | PFFZZ | 72582 | 5107223 | .SEAL,PLAIN ENCASED PART OF KIT P/N | 2 |
| | | | | 5195078 | |
| 4 | PFFZZ | 72582 | 5113776 | .HOUSING, FUEL PUMP | 1 |
| 5 | PFFZZ | 72582 | 141195 | .PIN, STRAIGHT, HEADLE | 2 |
| 6 | PFFZZ | 72582 | 5181746 | .GEARSHAFT, SPUR PART OF KIT P/N | 1 |
| | | | | 5195078 | |
| 7 | KFFZZ | 72582 | 5178700 | ..SHAFT, STRAIGHT PART OF KIT P/N..... | 1 |
| | | | | 5195078 | |
| 8 | KFFZZ | 72582 | 147481 | ..BALL BEARING PART OF KIT P/N..... | 1 |
| | | | | 5195078 | |
| 9 | KFFZZ | 72582 | 5174975 | ..GEAR SPUR PART OF KIT P/N 5195078..... | 1 |
| 10 | PFFZZ | 72582 | 5134628 | .COVER | 1 |
| 11 | PFFZZ | 11862 | 3719219 | .BOLT, MACHINE | 8 |
| 12 | PFFZZ | 72582 | 5198558 | .BUSHING,PIPE | 1 |
| 13 | KFFZZ | 72582 | 5181747 | .GEAR, SPUR PART OF KIT P/N 5195078..... | 1 |
| 14 | PFFZZ | 72582 | 5174971 | .PLUG,MACHINE THREAD | 1 |
| 15 | PFFZZ | 72582 | 5161003 | .GASKET PART OF KIT P/N 5195078 | 1 |
| 16 | KFFZZ | 72582 | 5184530 | .SPRING,HELICAL, COMP PART OF KIT P/N | 1 |
| | | | | 5195078 | |
| 17 | KFFZZ | 72582 | 103709 | .PIN, STRAIGHT, HEADLE PART OF KIT P/N | 1 |
| | | | | 5195078 | |
| 18 | KFFZZ | 72582 | 5174973 | .VALVE, RELIEF PART OF KIT P/N | 1 |
| | | | | 5195078 | |
| 19 | PFFZZ | 72582 | 5150193 | GASKET PART OF KIT P/N 5193114 PART | 1 |
| | | | | OF KIT P/N 5195078..... | |
| 20 | PFFZZ | 72582 | 5131685 | BOLT | 3 |

END OF FIGURE

12
13 THRU 20

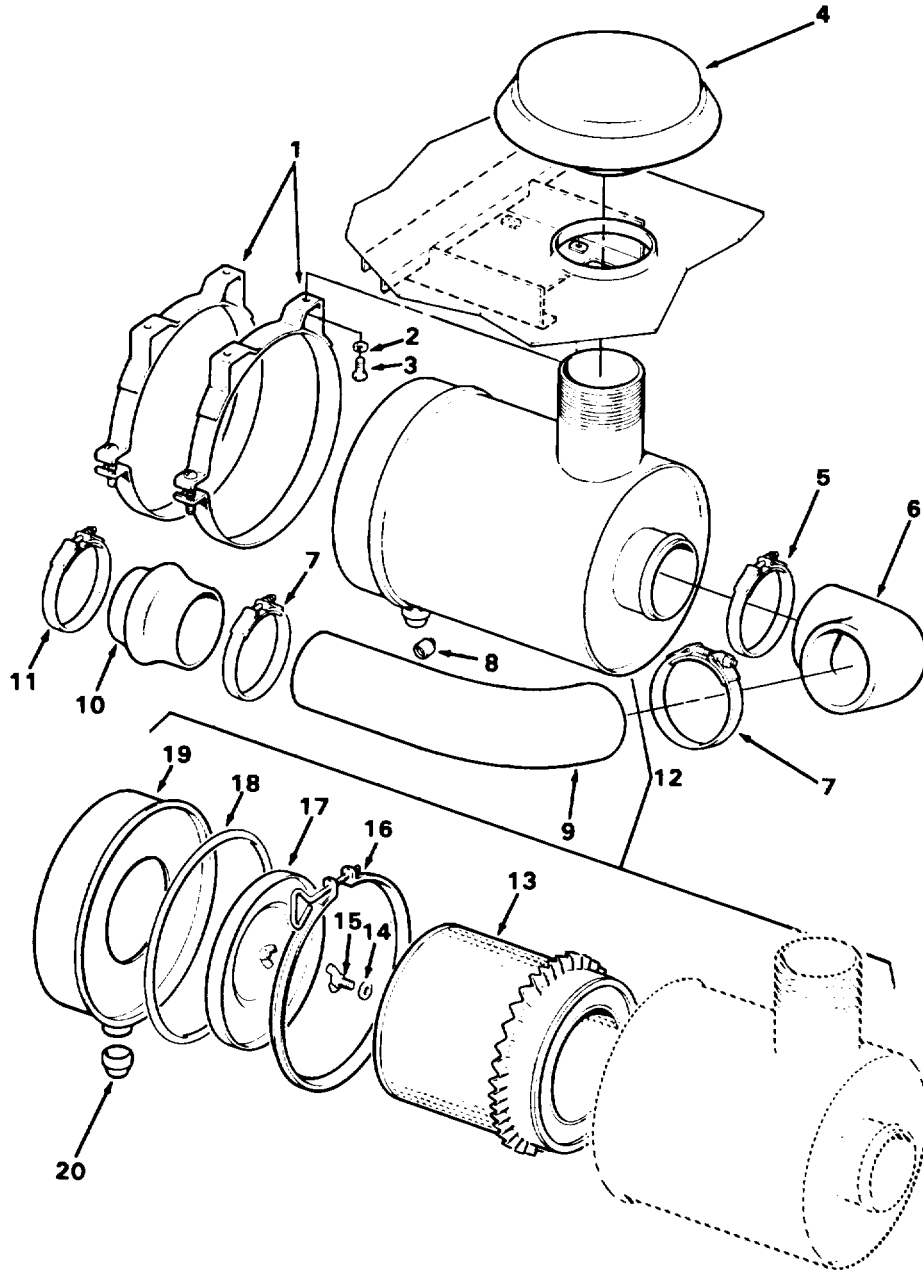

FIGURE 28. AIR CLEANER

TA702317

SECTION II

TM 5-3810-303-24P

| (1) ITEM NO | (2) SMR CODE | (3) CAGEC | (4) PART NUMBER | (5) DESCRIPTION AND USABLE ON CODES (UOC) | (6) QTY |
|------------------------|--------------------|--------------|-----------------------|--|------------|
| GROUP 0304 AIR CLEANER | | | | | |
| FIG. 28 AIR CLEANER | | | | | |
| 1 | PFOZZ | 18265 | AAHOO-351 | CLAMP, LOOP..... | 2 |
| 2 | PAOZZ | 96906 | MS35340-46 | WASHER, LOCK | 4 |
| 3 | PAOZZ | 96906 | MS18154-58 | SCREW, CAP, HEXAGON H..... | 4 |
| 4 | PFOZZ | 18265 | GAHOO-0606 | AIR CLEANER, INTAKE | 1 |
| 5 | PFOZZ | 66295 | 174-RMT | CLAMP, HOSE | 1 |
| 6 | PFOZZ | 74687 | 90HL60R55 | HOSE,PREFORM..... | 1 |
| 7 | PFOZZ | 66295 | 156-RMT | CLAMP, HOSE | 2 |
| 8 | PFOZZ | 18265 | RBXOO-2252 | RESTRICTION INDICAT..... | 1 |
| 9 | PFOZZ | 27315 | 18U210 | TUBE, BENT, METALLIC..... | 1 |
| 10 | PFOZZ | 18265 | P10-1293 | HOSE, PREFORMED | 1 |
| 11 | XDOZZ | 66295 | 160-RMT | CLAMP, HOSE | 1 |
| 12 | PFOOO | 27315 | 246T7 | AIR CLEANER, INTAKE | 1 |
| 13 | PAOZZ | 18265 | P11-7332 | .FILTER ELEMENT, FLUI | 1 |
| 14 | PFOZZ | 18265 | P01-8462 | .WASHER-SPECIAL..... | 1 |
| 15 | PFOZZ | 18265 | P01-6984 | .THUMBSCREW..... | 1 |
| 16 | PFOZZ | 18265 | P10-0789 | .CLAMP, RIM CLENCHING | 1 |
| 17 | PFOZZ | 18265 | P10-6637 | .BAFFLE ASSEMBLY, AIR | 1 |
| 18 | PFOZZ | 18265 | P01-7336 | .PACKING, PREFORMED | 1 |
| 19 | PFOZZ | 18265 | P10-6952 | .CUP ASSEMBLY | 1 |
| 20 | PFOZZ | 18265 | P10-3198 | .VACUUM DIAPHRAGM | 1 |

END OF FIGURE

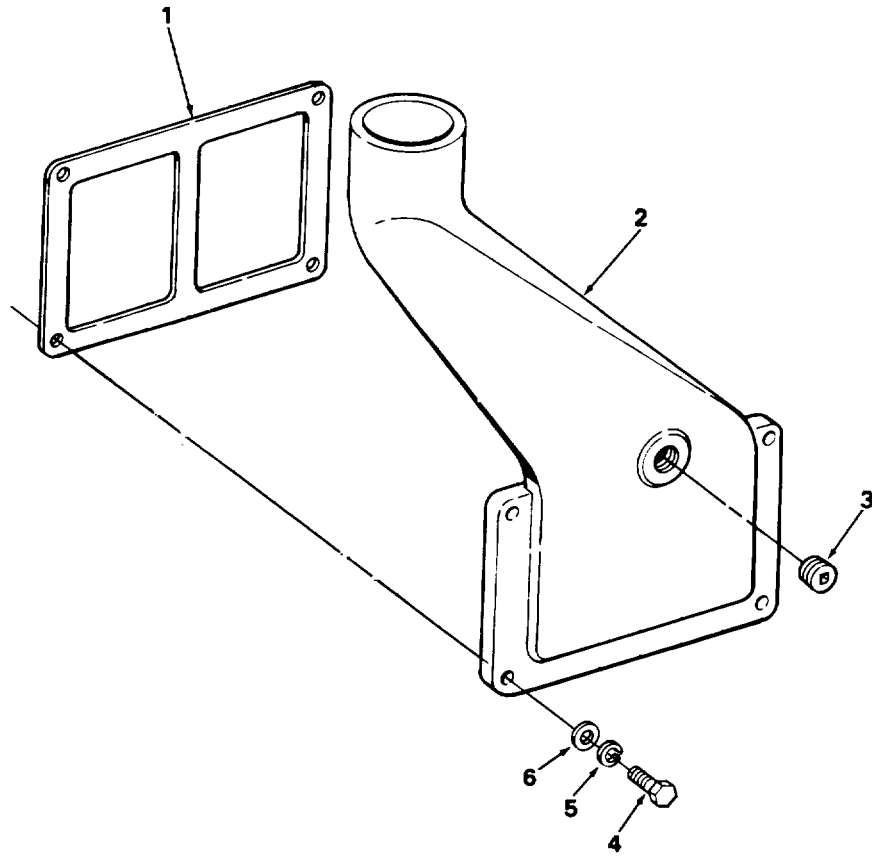

FIGURE 29. AIR INLET HOUSING.

TA272075

SECTION II

TM 5-3810-303-24P

| (1) ITEM NO | (2) SMR CODE | (3) CAGEC | (4) PART NUMBER | (5) DESCRIPTION AND USABLE ON CODES (UOC) | (6) QTY |
|---|--------------------|--------------|-----------------------|---|------------|
| GROUP 0305 SUPERCHARGER BLOWER TURBOCHARGER OR ALTITUDE COMPENSATOR | | | | | |
| FIG. 29 AIR INLET HOUSING | | | | | |
| 1 | KFFZZ | 72582 | 5107421 | GASKET HOUSING PART OF KIT P/N 5193114 | 1 |
| 2 | XAFZZ | 72582 | 5107305 | HOUSING AIR INLET | 1 |
| 3 | PAFZZ | 72582 | 5142549 | PLUG, PIPE | 1 |
| 4 | PAFZZ | 72582 | 5148482 | BOLT | 4 |
| 5 | PAFZZ | 96906 | MS35338-46 | WASHER, LOCK | 4 |
| 6 | PAFZZ | 42280 | 61-0542-1 | WASHER, FLAT | 4 |

END OF FIGURE

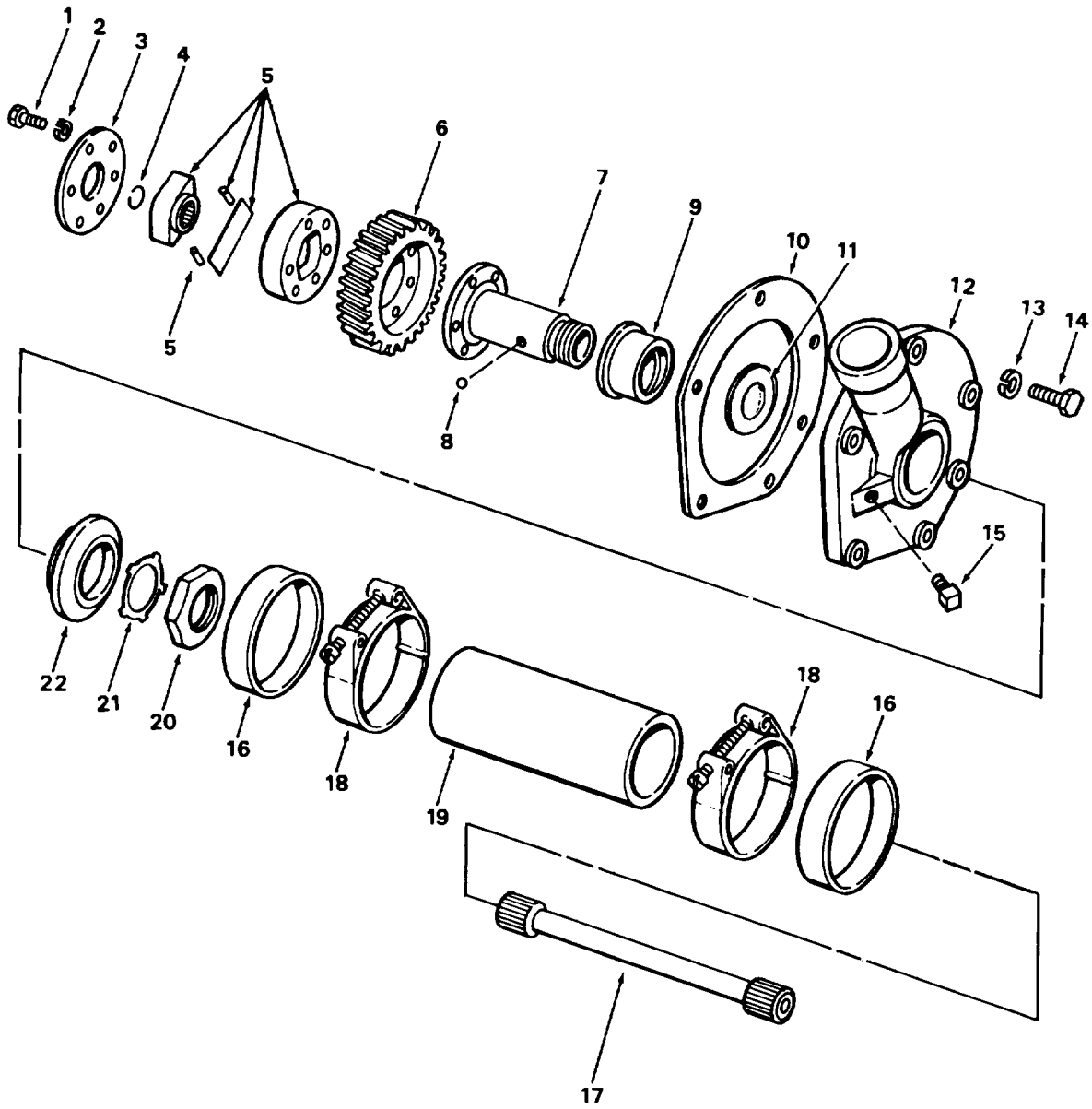

FIGURE 30. BLOWER DRIVE.

TA272076

SECTION II

TM 5-3810-303-24P

| (1) ITEM NO | (2) SMR CODE | (3) CAGEC | (4) PART NUMBER | (5) DESCRIPTION AND USABLE ON CODES (UOC) | (6) QTY |
|--|--------------------|--------------|-----------------------|--|------------|
| GROUP 0305 SUPERCHARGER, BLOWER, TURBOCHARGER, OR ALTITUDE COMPENSATOR | | | | | |
| FIG. 30 BLOWER DRIVE | | | | | |
| 1 | PAFZZ | 72582 | 5150350 | BOLT, MACHINE | 6 |
| 2 | PAFZZ | 96906 | MS35338-45 | WASHER, LOCK | 6 |
| 3 | PFFZZ | 72582 | 5150349 | RETAINER, PACKING | 1 |
| 4 | PFFZZ | 72582 | 5167727 | RING, RETAINING..... | 1 |
| 5 | PFFZZ | 72582 | 5103377 | COUPLING ASSEMBLY, B..... | 1 |
| 6 | PFFZZ | 72582 | 5115898 | GEAR, HELICAL..... | 1 |
| 7 | PFFZZ | 72582 | 5150279 | HUB, BLOWER DRIVE GE..... | 1 |
| 8 | PFFZZ | 72582 | 169067 | BALLIBEARING..... | 1 |
| 9 | PFFZZ | 72582 | 5122530 | BEARING, SLEEVE..... | 2 |
| 10 | PFFZZ | 72582 | 5148810 | GASKET..... | 1 |
| 11 | PFFZZ | 72582 | 5122529 | BEARING, WASHER, THRU..... | 1 |
| 12 | PFFZZ | 72582 | 5122528 | SUPPORT BOWER, DRIV..... | 1 |
| 13 | PAFZZ | 96906 | MS35338-46 | WASHER, LOCK..... | 2 |
| 14 | PAFZZ | 96906 | MS51096-359 | SCREW, CAP, HEXAGON H..... | 2 |
| 15 | PAFZZ | 09367 | 4255490 | PLUG,PIPE..... | 1 |
| 16 | KFFZZ | 72582 | 5172865 | GASKET PART OF KIT P/N 51927532..... | 1 |
| 17 | PFFZZ | 72582 | 5154639 | SHAFT, SHOULDERED..... | 1 |
| 18 | PFFZZ | 72582 | 5138336 | CLAMP1HOSE..... | 2 |
| 19 | PFFZZ | 72582 | 5118354 | BUSH1NGPSLEEVE..... | 1 |
| 20 | PFFZZ | 72582 | 5152804 | NUTIPLAIN,HEXAGON..... | 1 |
| 21 | PFFZZ | 72582 | 5150281 | WASHER, KEY..... | 1 |
| 22 | PFFZZ | 72582 | 8926292 | BEARING, WASHER, THRU..... | 1 |

END OF FIGURE

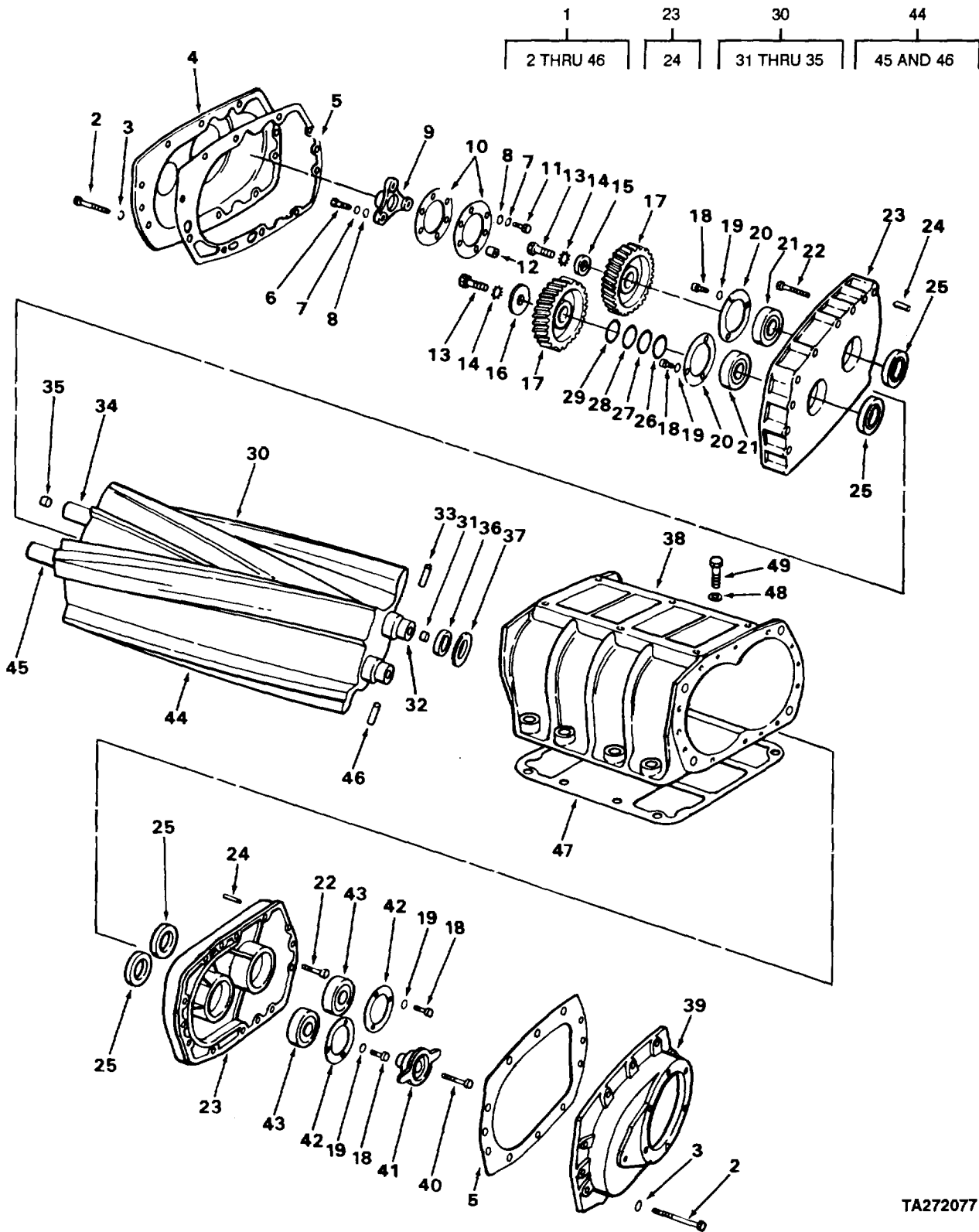

TA272077

FIGURE 31. BLOWER ASSEMBLY.

SECTION II

TM 5-3810-303-24P

| (1) ITEM NO | (2) SMR CODE | (3) CAGEC | (4) PART NUMBER | (5) DESCRIPTION AND USABLE ON CODES (UOC) | (6) QTY |
|---|--------------------|--------------|-----------------------|--|------------|
| GROUP 305 SUPERCHARGER, BLOWER, TURBOCHARGER, OR ALTITUDE COMPENSATOR FIG. 31 BLOWER ASSEMBLY | | | | | |
| 1 | PFFFF | 72582 | 5138551 | BLOWER ASSEMBLY, DIE | 1 |
| 2 | PAFZZ | 96906 | MS90728-42 | BOLT, MACHINE | 20 |
| 3 | PAFZZ | 96906 | MS35338-45 | .WASHER, LOCK..... | 20 |
| 4 | PFFZZ | 72582 | 5120726 | .COVER, BLOWER HOUSIN | 1 |
| 5 | PFFZZ | 72582 | 5114726 | .GASKET PART KIT P/N 51976385..... | 2 |
| 6 | PFFZZ | 72582 | 5173362 | .BOLT, EXTERNALLY REL PART OF KIT P/N 519275.. | 1 |
| 7 | PFFZZ | 96906 | MS35338-45 | .WASHER, LOCK PART OF KIT P/N 5192751 | 6 |
| 8 | PFFZZ | 96906 | MS27183-11 | .WASHER,FLAT PART OF KIT P/N 5192751 | 6 |
| 9 | PFFZZ | 72582 | 5173366 | .HUB,GEAR PART OF KIT P/N 5192751 | 1 |
| 10 | PFFZZ | 72582 | 5173365 | .PLATE,RETAINING, SHA PART OF KIT P/N | 2 |
| 11 | PFFZZ | 72582 | 5173363 | 519275..... .BOLT, EXTERNALLY REL PART OF KIT P/N | 3 |
| 12 | PFFZZ | 72582 | 5173364 | 5192751 | 3 |
| 13 | PAFZZ | 96906 | MS18154-113 | .SPACER, SLEEVE PART OF KIT P/N..... | 3 |
| 14 | PFFZZ | 72582 | 5154398 | 5192751 | 2 |
| 15 | PFFZZ | 72582 | 5154400 | .SCREW, CAP, HEXAGON H..... | 2 |
| 16 | PFFZZ | 72582 | 5154401 | .WASHER, KEY PART OF KIT P/N | 2 |
| 17 | PFFZZ | 72582 | 5192234 | 5197638 | 1 |
| 18 | PAFZZ | 96906 | MS90725-6 | .WASHER, KEY | 1 |
| 19 | PAFZZ | 96906 | MS35338-44 | .DISK,COUPLING,BLOWE | 1 |
| 20 | PFFZZ | 72582 | 5179017 | .GEAR SET, SPUR, MATCH..... | 1 |
| 21 | PFFZZ | 43334 | U1205TS18 | .SCREW, CAP HEXAGON H | 12 |
| 22 | PAFZZ | 96906 | MS90728-38 | .WASHER, LOCK | 12 |
| 23 | PFFZZ | 72582 | 5193719 | .RETAINER, PACKING | 2 |
| 24 | XAFZZ | 72582 | 5114528 | .BEARING, ROLLER, CYLI PART OF KIT P/N | 2 |
| 25 | PFFZZ | 72582 | 5100617 | 5197638 | 2 |
| 26 | PFFZZ | 72582 | 5150372 | .BOLT, MACHINE | 3 |
| 27 | PFFZZ | 72582 | 5153938 | .PLATE ASSEMBLY BLOW | 2 |
| 28 | PFFZZ | 72582 | 5150855 | .PIN, STRAIGHT, HEADLE | 4 |
| 29 | PFFZZ | 24617 | 5150856 | ..PIN, STRAIGHT, HEADLE | 4 |
| 30 | PFFZZ | 72582 | 5138561 | .SEAL RING, METAL PART OF KIT P/N | 4 |
| 31 | XAFZZ | 72582 | 5179045 | 5197638 | 2 |
| 32 | XAFZZ | 72582 | 5150869 | .SHIM PART OF KIT P/N 5197638..... | 2 |
| 33 | XAFZZ | 72582 | 142522 | .SHIM PART OF KIT P/N 5197638..... | 2 |
| 34 | XAFZZ | 72582 | 5179046 | .SHIM PART OF KIT PIN 5197638..... | 2 |
| 35 | XAFZZ | 72582 | 5150829 | .SHIM PART OF KIT P/N 5197638..... | 2 |
| 36 | KFFZZ | 72582 | 23500533 | .SHIM PART OF KIT P/N 5197638..... | 2 |
| 37 | PFFZZ | 72582 | 5100727 | .ROTOR ASSEMBLY, BLOW | 1 |
| 38 | XAFZZ | 72582 | 5138516 | .ROTOR ASSEMBLY, BLOW | 1 |
| 39 | PFFZZ | 72582 | 5114442 | ..NUT, SLEEVE..... | 1 |
| | | | | ..SHAFT ASSEMBLY | 1 |
| | | | | ..PIN SPRING | 2 |
| | | | | ..SHAFT ASSEMBLY..... | 1 |
| | | | | ..PLUG, EXPANSION..... | 1 |
| | | | | .BEARING, SLEEVE PART OF KIT P/N | 4 |
| | | | | 5197638 | 4 |
| | | | | .SPACER, SLEEVE | 4 |
| | | | | .HOUSING BLOWER..... | 1 |
| | | | | .COVER, ACCESS..... | 1 |

SECTION II

TM 5-3810-303-24P

| (1) ITEM NO | (2) SMR CODE | (3) CAGEC | (4) PART NUMBER | (5) DESCRIPTION AND USABLE ON CODES (UOC) | (6) QTY |
|-------------------|--------------------|--------------|-----------------------|--|------------|
| 40 | PAFZZ | 96906 | MS16998-61 | .SCREW, CAP, SOCKET HE..... | 1 |
| 41 | PFFZZ | 72582 | 5122069 | .COUPLING AND SLINGE | 1 |
| 42 | PFFZZ | 72582 | 5179017 | .RETAINER, PACKING | 2 |
| 43 | KFFZZ | 43334 | 5305WL1450A | .BEARING ROTOR PART OF KIT P/N | 2 |
| | | | | 5197638 | |
| 44 | PFFZZ | 72582 | 5138564 | .ROTOR ASSEMBLY, BLOW | 1 |
| 45 | XAFZZ | 72582 | 5150216 | ..SHAFT, SHOULDERED..... | 2 |
| 46 | XAFZZ | 72582 | 142522 | ..PIN SPRING | 2 |
| 47 | PFFZZ | 72582 | 5115657 | GASKET PART OF KIT P/N 5193114 PART | 1 |
| | | | | OF KIT P/N 51921530..... | |
| 48 | PAFZZ | 26512 | G374-7 | WASHER, FLAT | 4 |
| 49 | PAFZZ | 96906 | MS90725-91 | SCREW, CAP, HEXAGON H..... | 4 |

END OF FIGURE

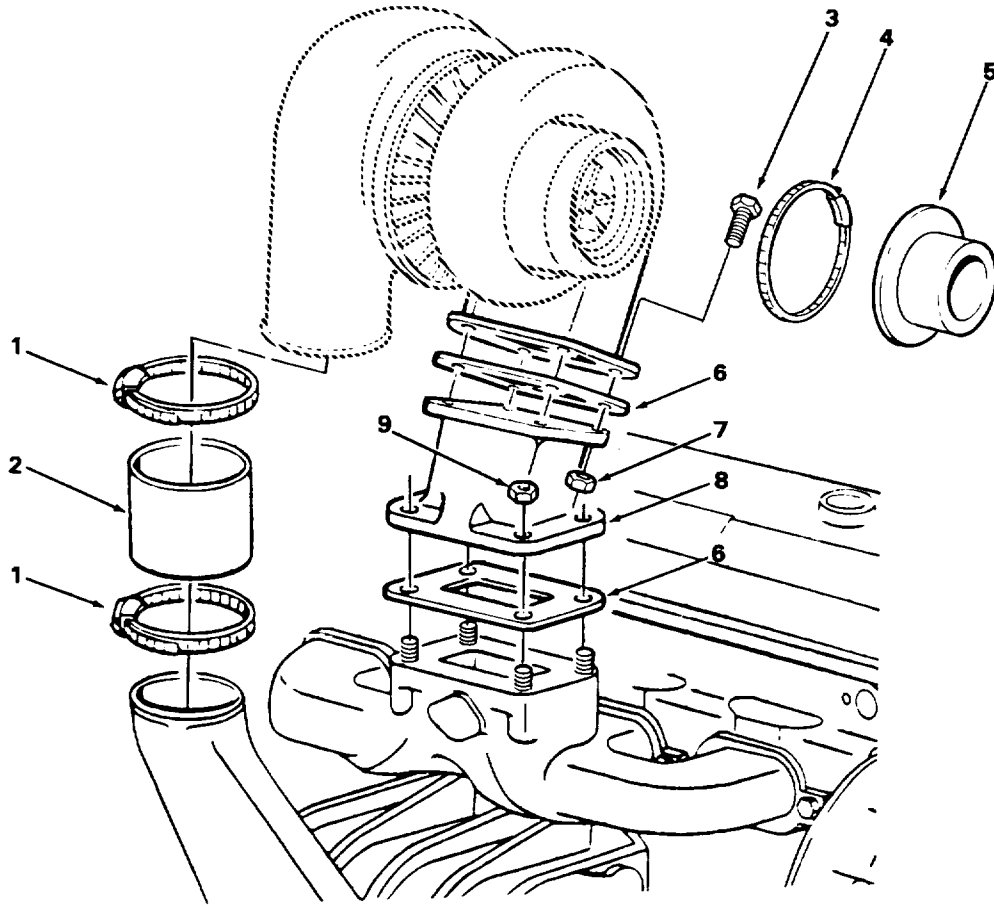

FIGURE 32. TURBOCHARGER MOUNTING.

TA272078

SECTION II

TM 5-3810-303-24P

| | | | | | |
|------|------|-------|--------|---------------------------------------|-----|
| (1) | (2) | (3) | (4) | (5) | (6) |
| ITEM | SMR | | PART | | |
| NO | CODE | CAGEC | NUMBER | DESCRIPTION AND USABLE ON CODES (UOC) | QTY |

GROUP 0305 SUPERCHARGER, BLOWER,
TURBOCHARGER, OR ALTITUDE COMPENSATOR

FIG. 32 TURBOCHARGER MOUNTING

| | | | | | |
|---|-------|-------|------------|-----------------------------|---|
| 1 | PFFZZ | 72582 | 9139813 | CLAMP, HOSE | 2 |
| 2 | PFFZZ | 72582 | 5162888 | HOSE, PREFORMED | 1 |
| 3 | PAFZZ | 96906 | MS18153-63 | SCREW, CAP, HEXAGON H | 4 |
| 4 | PFFZZ | 72582 | 5132650 | COUPLING, CLAMP, GROO | 1 |
| 5 | PFFZZ | 72582 | 5101814 | FLANGE, EXHAUST | 1 |
| 6 | PFFZZ | 72582 | 8923492 | GASKET | 2 |
| 7 | PAFZZ | 96906 | MS51922-21 | NUT, SELF-LOCKING, HE | 8 |
| 8 | XDFZZ | 72582 | 5101837 | ELBOW, FLANGE | 1 |

END OF FIGURE

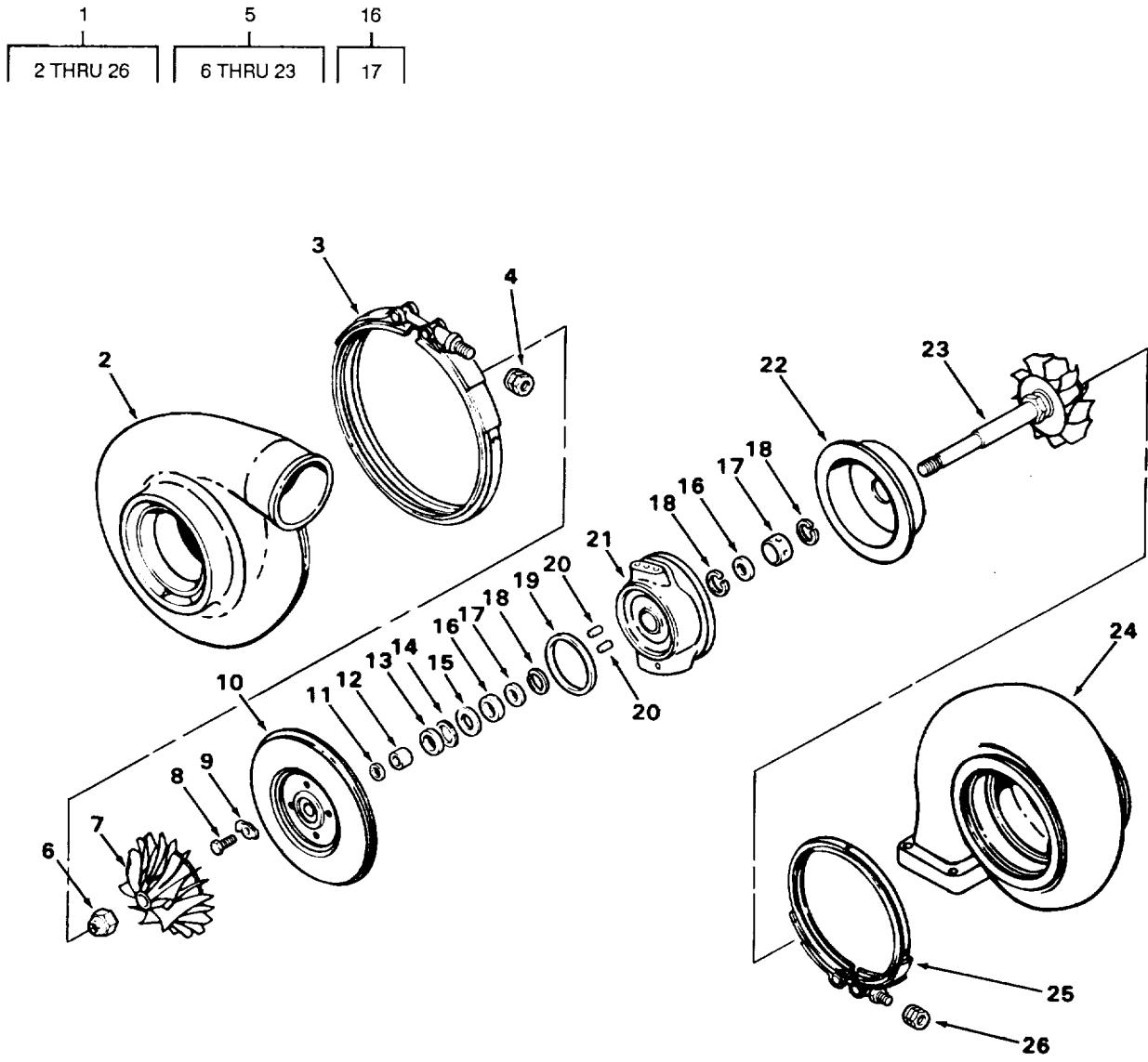

FIGURE 33. TURBOCHARGER.

TA272079

SECTION II

TM 5-3810-303-24P

| (1) ITEM NO | (2) SMR CODE | (3) CAGEC | (4) PART NUMBER | (5) DESCRIPTION AND USABLE ON CODES (UOC) | (6) QTY |
|---|--------------------|--------------|-----------------------|--|------------|
| GROUP 0305 SUPERCHARGER, BLOWER, TURBOCHARGER, OR ALTITUDE COMPENSATOR | | | | | |
| FIG. 33 TURBOCHARGER | | | | | |
| 1 | PFFFF | 72582 | 5107616 | TURBOCHARGER..... | 1 |
| 2 | XAFZZ | 72582 | 8920959 | ..HOUSING COMPRESSOR..... | 1 |
| 3 | PFFZZ | 72582 | 5149162 | ..COUPLING | 1 |
| 4 | PAFZZ | 72582 | 5149163 | ..LOCKNUT..... | 1 |
| 5 | XDFFF | 72582 | 8920957 | ..HOUSING | 1 |
| 6 | PAFZZ | 72582 | 5199557 | ..NUT, SELF-LOCKING, HE..... | 1 |
| 7 | PFFZZ | 72582 | 8920958 | ..WHEEL, TURBOCHARGER | 1 |
| 8 | PAFZZ | 11862 | 9437889 | ..SCREW, MACHINE | 4 |
| 9 | PAFZZ | 72582 | 5149158 | ..PLATE | 2 |
| 10 | PFFZZ | 72582 | 8920962 | ..PLATE, BACK..... | 1 |
| 11 | PFFZZ | 72582 | 5197583 | ..SEAL | 2 |
| 12 | PFFZZ | 72582 | 5199622 | ..BEARING, SLEEVE | 1 |
| 13 | PFFZZ | 72582 | 5197325 | ..COLLAR THRUST | 1 |
| 14 | PFFZZ | 72582 | 5198936 | ..RING, SEAL..... | 1 |
| 15 | PFFZZ | 72582 | 5199852 | ..BEARING, WASHER, THRU | 1 |
| 16 | PFFZZ | 72582 | 5149460 | ..BEARING KIT | 2 |
| 17 | PFFZZ | 72582 | 5198988 | ...WASHER, FLAT | 1 |
| 18 | PFFZZ | 72582 | 5198049 | ..RING, RETAINING..... | 3 |
| 19 | PFFZZ | 72582 | 5198936 | ..RING, SEAL..... | 1 |
| 20 | PFFZZ | 72582 | 5199620 | ..PIN, SPRING | 2 |
| 21 | XAFZZ | 72582 | 5149153 | ..HOUSING, TURBOCHARGE | 1 |
| 22 | PFFZZ | 72582 | 5149173 | ..SHROUD WHEEL COMPRE | 1 |
| 23 | PFFZZ | 72582 | 820956 | ..SHAFT ASSEMBLY, TURB..... | 1 |
| 24 | XAFZZ | 72582 | 8920964 | ..HOUSING TURBINE..... | 1 |
| 25 | PFFZZ | 72582 | 8920963 | ..COUPLING, CLAMP, GROO | 1 |
| 26 | PAFZZ | 72582 | 5149163 | ..LOCKNUT..... | 1 |

END OF FIGURE

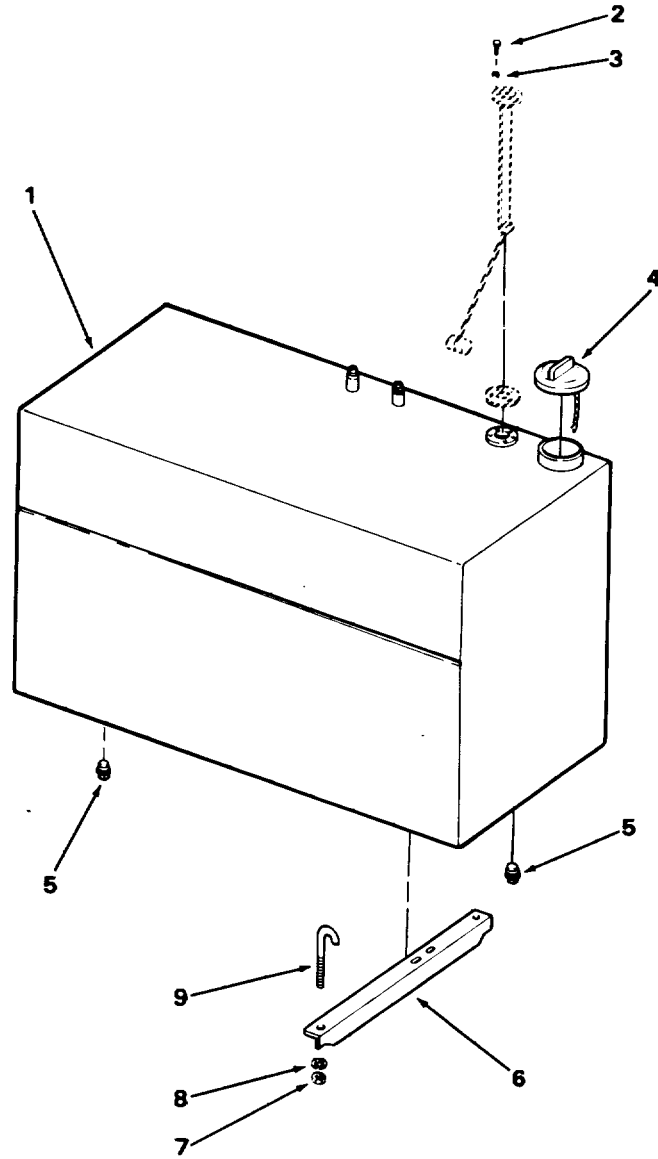
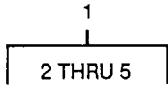

FIGURE 34. FUEL TANK.

TA272080

SECTION II

TM 5-3810-303-24P

| (1) ITEM NO | (2) SMR CODE | (3) CAGEC | (4) PART NUMBER | (5) DESCRIPTION AND USABLE ON CODES (UOC) | (6) QTY |
|--|--------------------|--------------|-----------------------|--|------------|
| GROUP 0306 TANKS, LINES, FITTINGS, HEADERS | | | | | |
| FIG. 34 FUEL TANK | | | | | |
| 1 | PFOOO | 27315 | 227J520F1 | TANK, FUEL, ENGINE..... | 1 |
| 2 | PAOZZ | 27315 | 0862V092 | .SCREW, MACHINE | 5 |
| 3 | PFOZZ | 96906 | MS35338-43 | .WASHER, LOCK | 5 |
| 4 | PFOZZ | 10203 | 3951 | .CAP, FILLER OPENING | 1 |
| 5 | PFOZZ | 96906 | MS49006-12 | .PLUG, PIPE, MAGNETIC | 2 |
| 6 | PFOZZ | 27315 | 216P86101 | BRACKET, ANGLE | 1 |
| 7 | PAOZZ | 96906 | MS51967-14 | NUT, PLAIN, HEXAGON..... | 4 |
| 8 | PFOZZ | 96906 | MS35340-48 | WASHER, LOCK | 4 |
| 9 | PAOZZ | 27315 | 220T642 | BOLT, HOOK..... | 4 |

END OF FIGURE

18
19 THRU 22

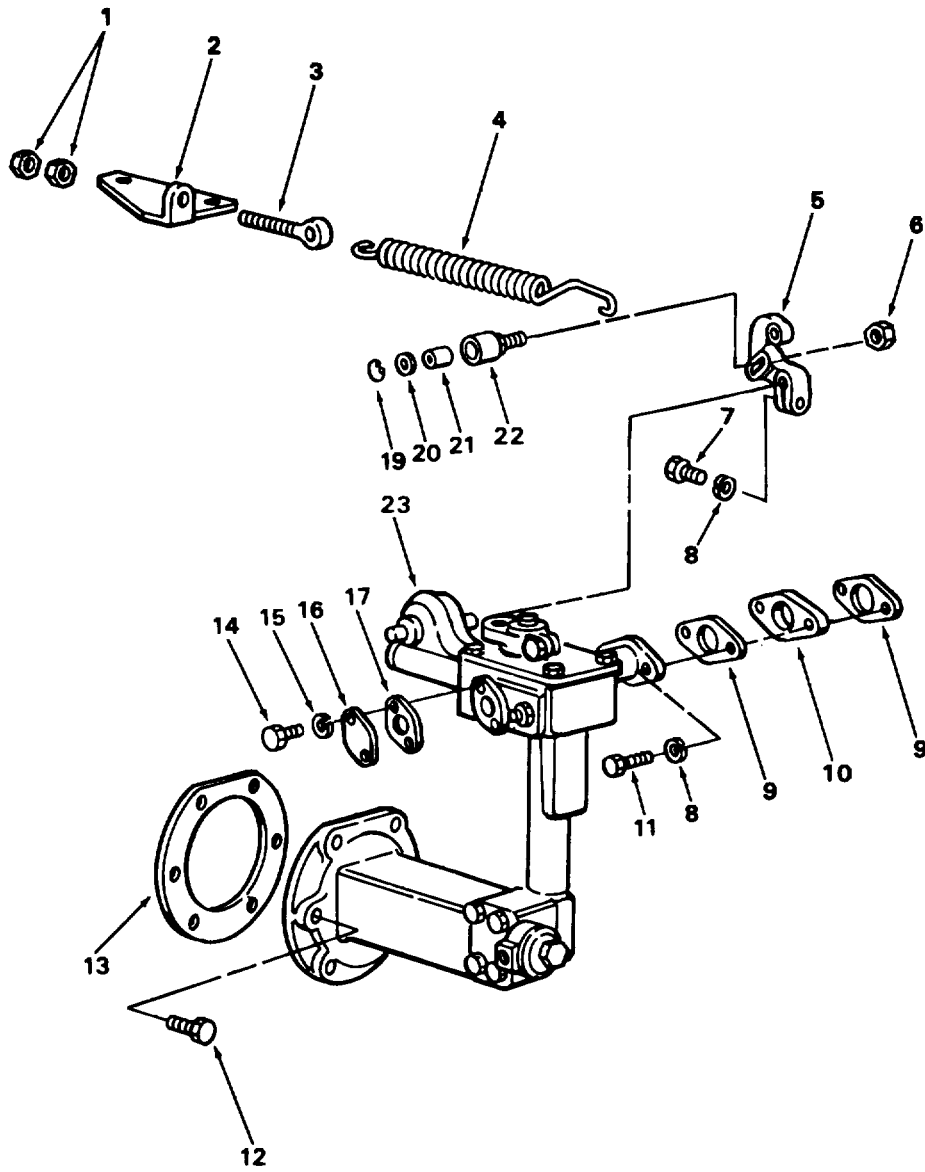

FIGURE 35. GOVERNOR MOUNTING.

TA272081

SECTION II

TM 5-3810-303-24P

| (1) ITEM NO | (2) SMR CODE | (3) CAGEC | (4) PART NUMBER | (5) DESCRIPTION AND USABLE ON CODES (UOC) | (6) QTY |
|---|--------------------|--------------|-----------------------|--|------------|
| GROUP 0308 ENGINE SPEED GOVERNOR AND CONTROLS | | | | | |
| FIG. 35 GOVERNOR MOUNTING | | | | | |
| 1 | PFFZZ | 96906 | MS51967-2 | NUT, PLAIN, HEXAGON..... | 2 |
| 2 | PFFZZ | 72582 | 5125717 | BRACKET, ANGLE..... | 1 |
| 3 | PFFZZ | 72582 | 5123762 | CONNECTOR, ROD END..... | 1 |
| 4 | PFFZZ | 72582 | 5172499 | SPRING, HELICAL, EXTE..... | 1 |
| 5 | PFFZZ | 72582 | 5130699 | LEVER, REMOTE CONTROL..... | 1 |
| 6 | PAFZZ | 72582 | 5132934 | NUT, SPECIAL..... | 1 |
| 7 | PAFZZ | 53711 | 5979393-1 | SCREW, CAP, HEXAGON, H..... | 1 |
| 8 | PFFZZ | 96906 | MS35338-44 | WASHER, LOCK..... | 3 |
| 9 | PFFZZ | 72582 | 5123812 | GASKET PART OF KIT P/N 5193114 PART..... | 2 |
| | | | | OF KIT P/N 5198676 PART OF KIT P/N..... | |
| | | | | 5192753..... | |
| 10 | PFFZZ | 72582 | 5150512 | SPACER GOVERNOR..... | 1 |
| 11 | PAFZZ | 96906 | MS90725-10 | SCREW, CAP, HEXAGON H..... | 2 |
| 12 | PFFZZ | 72582 | 5118219 | BOLT, ASSEMBLED WASH..... | 6 |
| 13 | PFFZZ | 72582 | 5150246 | GASKET PART OF KIT P/N 5193114 PART..... | 1 |
| | | | | OF KIT P/N 5192753..... | |
| 14 | PAFZZ | 96906 | MS35265-63 | SCREW, MACHINE..... | 2 |
| 15 | PAFZZ | 96906 | MS35338-43 | WASHER, LOCK..... | 2 |
| 16 | PFFZZ | 72582 | 3223193 | COVER, ACCESS..... | 1 |
| 17 | PFFZZ | 72582 | 5150900 | GASKET PART OF KIT P/N 5193114..... | 1 |
| 18 | PFFZZ | 72582 | 5133026 | SPRING, HELICAL, EXTE..... | 1 |
| 19 | PFFZZ | 96906 | MS16624-1031 | .RING, RETAINING..... | 1 |
| 20 | PAFZZ | 72582 | 106261 | .WASHER, FLAT..... | 2 |
| 21 | PFFZZ | 72582 | 5181264 | .BUSHING, SLEEVE..... | 1 |
| 22 | PFFZZ | 72582 | 5132389 | .ROLLER, BEARING..... | 1 |

END OF FIGURE

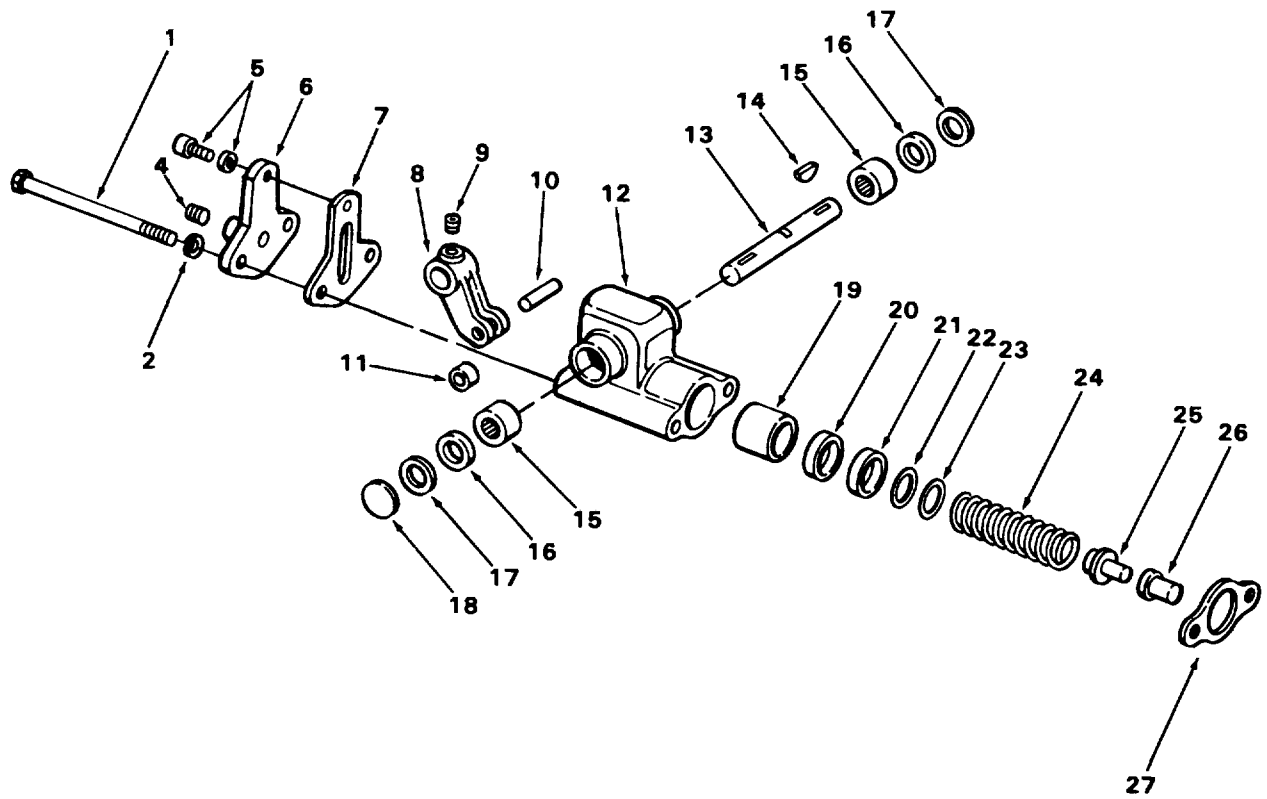
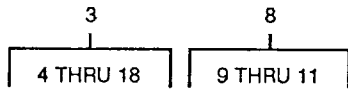

FIGURE 36. GOVERNOR SPRING HOUSING.

TA272082

SECTION II

TM 5-3810-303-24P

| (1) ITEM NO | (2) SMR CODE | (3) CAGEC | (4) PART NUMBER | (5) DESCRIPTION AND USABLE ON CODES (UOC) | (6) QTY |
|---|--------------------|--------------|-----------------------|--|------------|
| GROUP 0308 ENGINE SPEED GOVERNOR AND CONTROLS | | | | | |
| FIG. 36 GOVERNOR SPRING HOUSING | | | | | |
| 1 | PAFZZ | 96906 | MS90728-46 | BOLT, MACHINE | 2 |
| 2 | PAFZZ | 96906 | MS35338-45 | WASHER, LOCK | 2 |
| 3 | PFFFF | 72582 | 05139262 | HOUSING ASSEMBLY, SP..... | 1 |
| 4 | PAFZZ | 81348 | WW-P-471AASBCB | .PLUG, PIPE | 1 |
| 5 | PAFZZ | 72582 | 09417926 | .SCREW, ASSEMBLED | 2 |
| 6 | PAFZZ | 72582 | 5145446 | .COVER, GOVERNOR..... | 1 |
| 7 | PAFZZ | 72582 | 5145445 | .GASKET | 1 |
| 8 | PFFFF | 72582 | 5139469 | .LEVER, REMOTE CONTRO..... | 1 |
| 9 | PAFZZ | 24617 | 223065 | ..SETSCREW | 1 |
| 10 | PAFZZ | 24617 | 9425165 | ..ROLLER, BEARING..... | 1 |
| 11 | PAFZZ | 72582 | 5139468 | ..BEARING ASSEMBLY, GO | 1 |
| 12 | PFFZZ | 72582 | 5145444 | .HOUSING, SPRING BRAS | 1 |
| 13 | PAFZZ | 72582 | 5173964 | .SHAFT, STRAIGHT | 1 |
| 14 | PAFZZ | 96906 | MS35756-5 | .KEY, WOODRUFF | 2 |
| 15 | PAFZZ | 72582 | 148402 | .BEARING, SLEEVE | 2 |
| 16 | PAFZZ | 96906 | M528775-112 | .PACKING, PREFORMED | 1 |
| 17 | PAFZZ | 72582 | 5143665 | .WASHER, SHOULDERED..... | 2 |
| 18 | PAFZZ | 72582 | 5126789 | .PLUG, EXPANSION..... | 1 |
| 19 | PFFZZ | 72582 | 5137276 | RETAINER, SPRING, GOV | 1 |
| 20 | PFFZZ | 72582 | 5174430 | RETAINER STOP, GOVER | 1 |
| 21 | PFFZZ | 72582 | 5171784 | STOP, GOVERNOR | 1 |
| 22 | PFFZZ | 72582 | 5136590 | SHIM..... | 6 |
| 23 | PFFZZ | 72582 | 5136591 | SHIM..... | 3 |
| 24 | PFFZZ | 72582 | 5111981 | SPRING, HELICAL, COMP | 1 |
| 25 | PFFZZ | 72582 | 5152938 | PLUNGER, GOVERNOR SP | 1 |
| 26 | PFFZZ | 72582 | 5152939 | SEAT, HELICAL COMPRE | 1 |
| 27 | PFFZZ | 72582 | 8922593 | GASKET | 1 |

END OF FIGURE

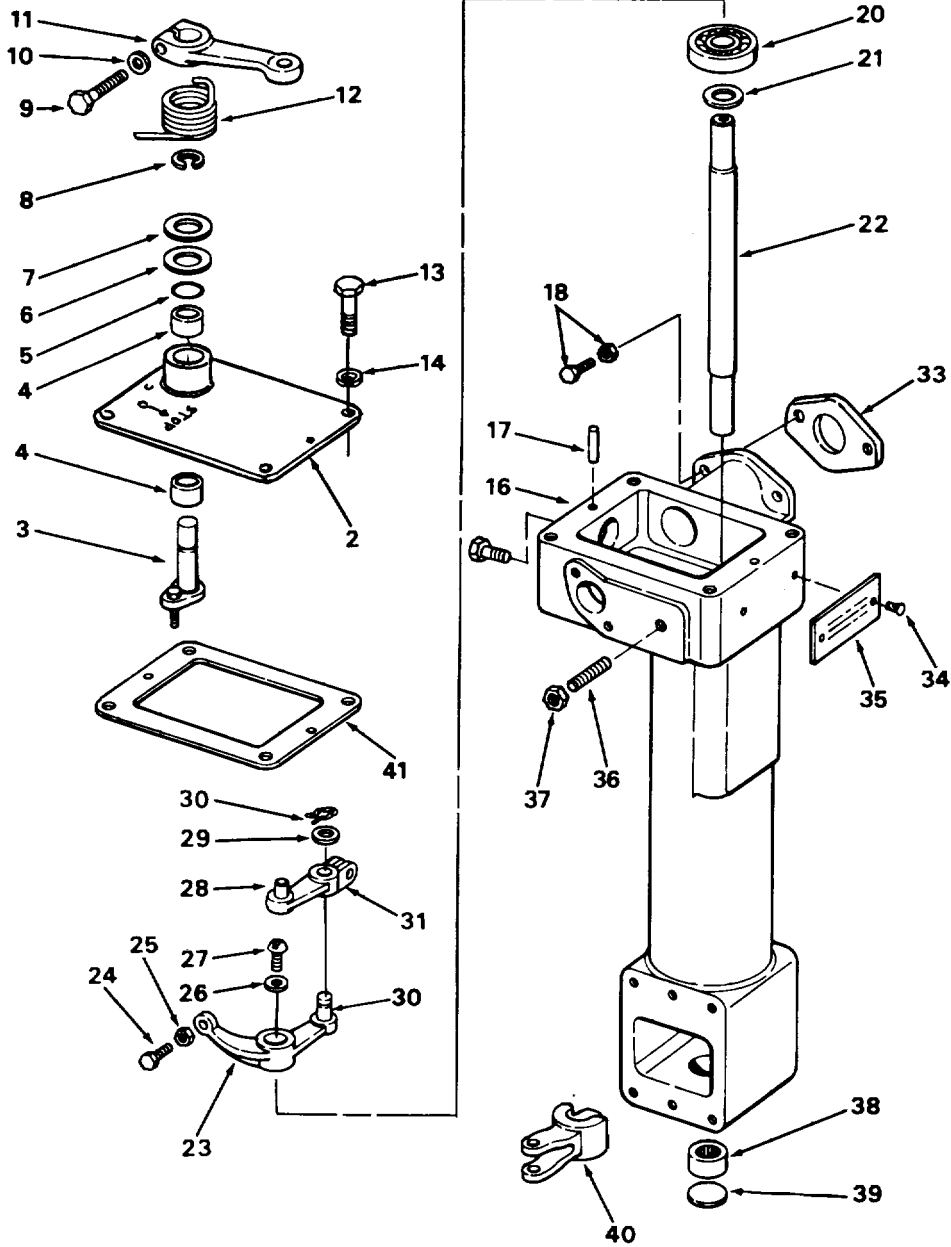
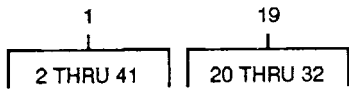

FIGURE 37. GOVERNOR HOUSING AND COVER.

SECTION II

TM 5-3810-303-24P

| (1) ITEM NO | (2) SMR CODE | (3) CAGEC | (4) PART NUMBER | (5) DESCRIPTION AND USABLE ON CODES(UOC) | (6) QTY |
|---|--------------------|--------------|-----------------------|---|------------|
| GROUP 0308 ENGINE SPEED GOVERNOR AND CONTROLS | | | | | |
| FIG. 37 GOVERNOR HOUSING AND COVER | | | | | |
| 1 | PFFFF | 72582 | 5144136 | GOVERNOR, DIESEL ENG | 1 |
| 2 | PFFZZ | 72582 | 5127576 | .COVER,GOVERNOR..... | 1 |
| 3 | PFFZZ | 72582 | 5174425 | .SHAFT ASSY,GOVERNOR | 1 |
| 4 | PFFZZ | 72582 | 148402 | .BEARING,SLEEVE | 2 |
| 5 | PFFZZ | 96906 | MS28775-112 | .PACKING,PREFORMED | 1 |
| 6 | PFFZZ | 72582 | 5144177 | .WASHER,SHOULDERED..... | 1 |
| 7 | PFFZZ | 72582 | 5153060 | .WASHER,FLAT | 1 |
| 8 | PAFZZ | 72582 | 142583 | .CLIP,RETAINING..... | 1 |
| 9 | PAFZZ | 53711 | 5979393-1 | .SCREW,CAP,HEXAGON H | 1 |
| 10 | PAFZZ | 96906 | MS35338-44 | .WASHER,LOCK | 1 |
| 11 | PFFZZ | 72582 | 5151519 | .LEVER,REMOTE CONTRO..... | 1 |
| 12 | PFFZZ | 72582 | 5129710 | .SPRING,HELICAL,TORS..... | 1 |
| 13 | PFFZZ | 96906 | MS51849-74 | .SCREW,MACHINE | 4 |
| 14 | PFFZZ | 96906 | MS35338-42 | .WASHER,LOCK | 4 |
| 15 | PAFZZ | 72582 | 5124551 | .SEAT,HELICAL COMPRE | 1 |
| 16 | PFFZZ | 72582 | 5100991 | .HOUSING | 1 |
| 17 | PFFZZ | 72582 | 5150942 | .PIN,STRAIGHT,HEAD LE | 2 |
| 18 | PFFZZ | 72582 | 5118219 | .BOLT,ASSEMBLED WASH | 2 |
| 19 | PFFFF | 72582 | 5154438 | .SHAFT ASSEMBLY,GOVE | 1 |
| 20 | PAFZZ | 72582 | 9431894 | ..BEARING, GOVERNOR H..... | 1 |
| 21 | PAFZZ | 72582 | 5159080 | ..WASHER,FLAT | 1 |
| 22 | PAFZZ | 72582 | 5154435 | ..SHAFT,GOVERNOR | 1 |
| 23 | PAFZZ | 12582 | 5154422 | ..BELL CRANK..... | 1 |
| 24 | PAFZZ | 24617 | 5150898 | ..SETSCREW | 1 |
| 25 | PAFZZ | 96906 | MS51968-2 | ..NUT,PLAIN,HEXAGON..... | 1 |
| 26 | PAFZZ | 96906 | MS27183-8 | ..WASHER,FLAT | 1 |
| 27 | PAFZZ | 72582 | 9421917 | ..SCREW,SPECIAL | 1 |
| 28 | PAFZZ | 72582 | 5150894 | ..PIN,SHOULDER,HEADLE | 1 |
| 29 | PAFZZ | 72582 | 5150941 | ..WASHER,FLAT | 1 |
| 30 | PAFZZ | 72582 | 142583 | ..CLIP,RETAINING..... | 1 |
| 31 | PAFZZ | 72582 | 5150394 | ..LEVER ASSEMBLY,GOVE | 1 |
| 32 | PAFZZ | 72582 | 5150943 | ..PIN,SHOULDER,HEADLE | 1 |
| 33 | PFFZZ | 72582 | 5123812 | .GASKET | 1 |
| 34 | PFFZZ | 96906 | MS21318-8 | .SCREW,DRIVE..... | 2 |
| 35 | PFFZZ | 72582 | 5113056 | .PLATE,IDENTIFICATIO | 1 |
| 36 | PFFZZ | 72582 | 5177083 | .SCREW ASSEMBLY,BUFF | 1 |
| 37 | PAFZZ | 96906 | MS51968-8 | .NUT,PLAIN,HEXAGON..... | 1 |
| 38 | PFFZZ | 96906 | MS17131-14 | .BEARING,ROLLER,NEED | 1 |
| 39 | XDFZZ | 72582 | 142656 | .PLUG,EXPANSION..... | 1 |
| 40 | PFFZZ | 72582 | 5185605 | .FORK,GOVERNOR | 1 |
| 41 | PFFZZ | 72582 | 5150889 | .GASKET PART OF KIT P/N 5193114 PART | 1 |
| | | | | OF KIT P/N 5192753..... | 1 |

END OF FIGURE

1
2 THRU 18

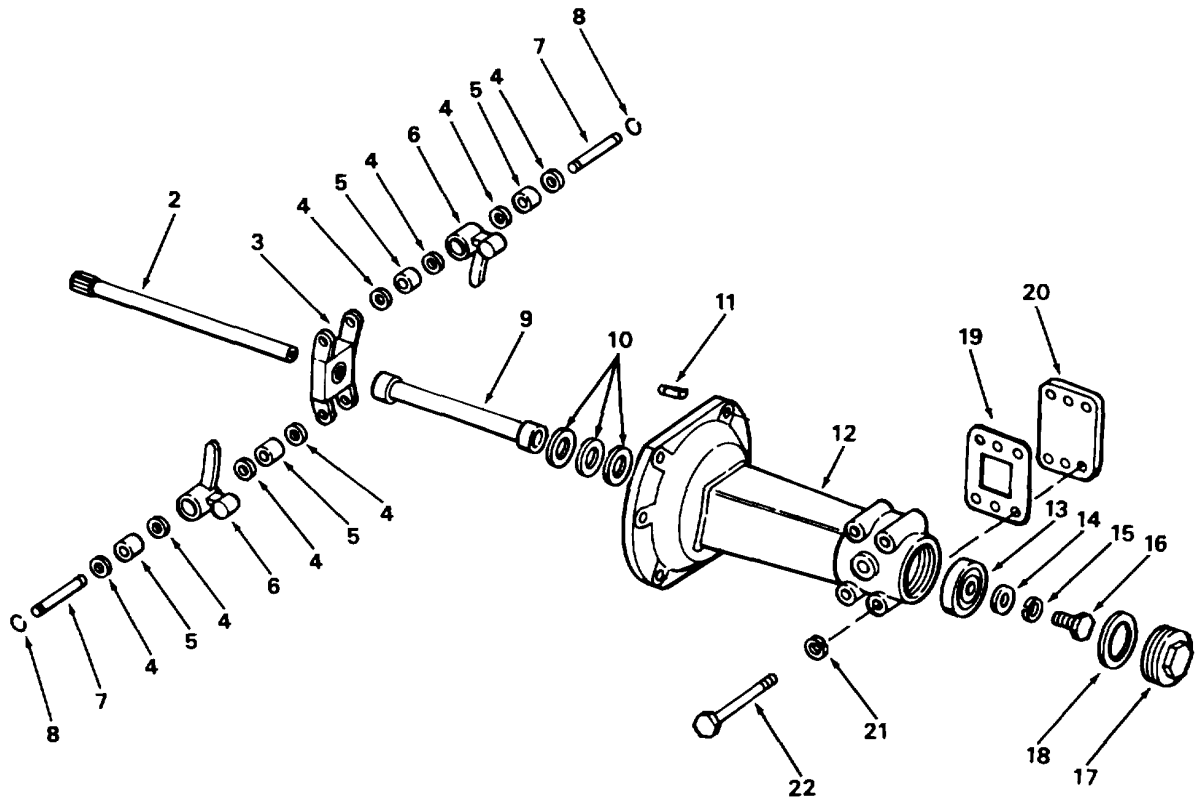

FIGURE 38. GOVERNOR WEIGHT HOUSING ASSEMBLY.

TA703305

SECTION II

TM 5-3810-303-24P

| (1) ITEM NO | (2) SMR CODE | (3) FSCM | (4) PART NUMBER | (5) DESCRIPTION AND USABLE ON CODES (UOC) | (6) QTY |
|---|--------------------|-------------|-----------------------|--|------------|
| GROUP 0308 ENGINE SPEED GOVERNOR AND CONTROLS | | | | | |
| FIG. 38 GOVERNOR WEIGHT HOUSING ASSEMBLY | | | | | |
| 1 | PFFFF | 72582 | 5174444 | WEIGHT AND HOUSING | 1 |
| 2 | PFFZZ | 72582 | 5150924 | .SHAFT, SHOULDERED..... | 1 |
| 3 | PFFZZ | 72582 | 5185606 | .CARRIER, GOVERNOR | 1 |
| 4 | PFFZZ | 77445 | 30896 | .WASHER, FLAT | 8 |
| 5 | PFFZZ | 72582 | 447196 | .BEARING, ROLLER, NEED | 4 |
| 6 | PFFZZ | 72582 | 5174455 | .WEIGHT, CONTROL | 2 |
| 7 | PFFZZ | 72582 | 5185154 | .PIN, GROOVED, HEADLES | 2 |
| 8 | PFFZZ | 72582 | 5178581 | .RING, RETAINING..... | 2 |
| 9 | PFFZZ | 72582 | 5154502 | .RISER..... | 1 |
| 10 | PFFZZ | 82971 | A9500-12 | .BEARING, BALL, THRUST | 1 |
| 11 | PFFZZ | 72582 | 5150942 | .PIN, STRAIGHT, HEADLE | 2 |
| 12 | PFFZZ | 72582 | 5143209 | .HOUSING | 1 |
| 13 | PFFZZ | 43334 | 3301LR1A | .BEARING, BALL, ANNULA | 1 |
| 14 | PFFZZ | 72582 | 5150941 | .WASHER, FLAT | 1 |
| 15 | PFFZZ | 72582 | 5150897 | .WASHER, KEY | 1 |
| 16 | PFFZZ | 72582 | 5150884 | .BOLT, MACHINE | 1 |
| 17 | PFFZZ | 72582 | 5183268 | .CAP, GOVERNOR WEIGHT..... | 1 |
| 18 | PFFZZ | 43999 | 2W1R64-46-32 | .WASHER, FLAT | 1 |
| 19 | PFFZZ | 72582 | 5150890 | GASKET PART OF KIT P/N 5193114 PART | 1 |
| | | | | OF KIT P/N 5192753..... | |
| 20 | PFFZZ | 72582 | 5176837 | COVER, GOVERNOR WEIG | 1 |
| 21 | PAFZZ | 96906 | MS35338-44 | WASHER, LOCK | 4 |
| 22 | PAFZZ | 72582 | 90910 | SCREW, CAP, HEXAGON H | 4 |

END OF FIGURE

38-1

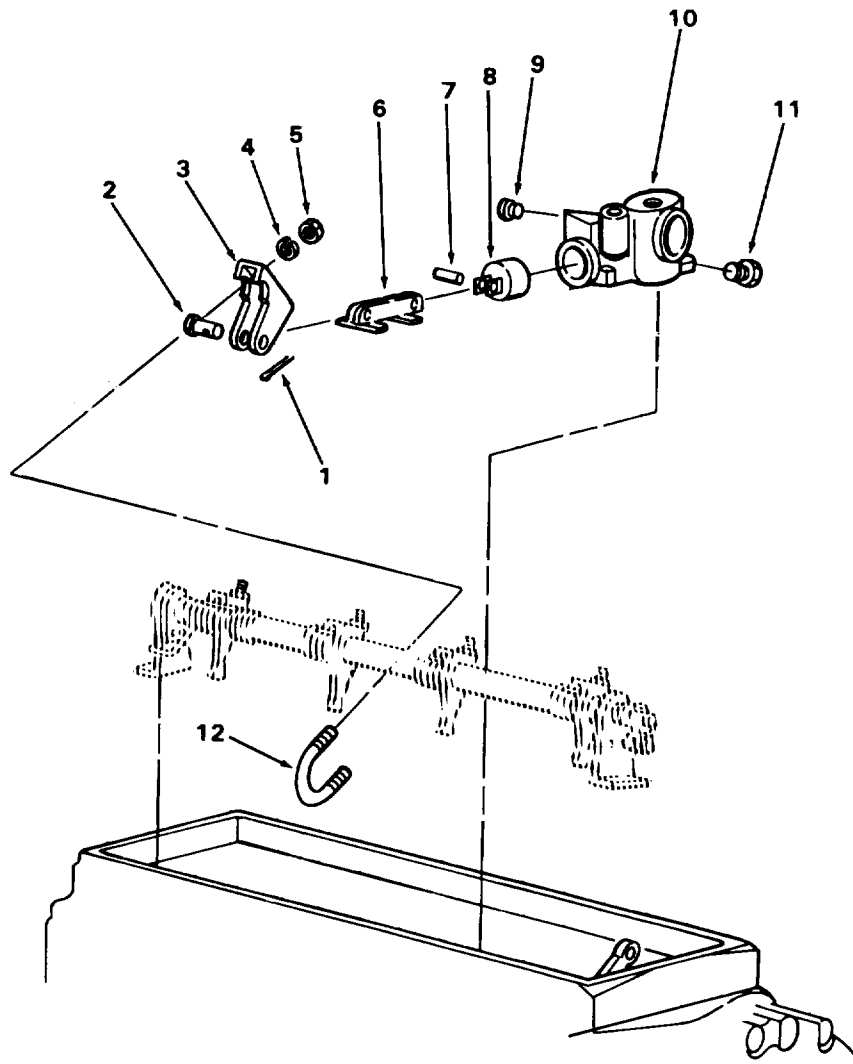

FIGURE 39. THROTTLE DELAY

TA272085

SECTION II

TM 5-3810-303-24P

| (1) ITEM NO | (2) SMR CODE | (3) CAGEC | (4) PART NUMBER | (5) DESCRIPTION AND USABLE ON CODES (UOC) | (6) QTY |
|----------------------------------|--------------------|--------------|-----------------------|--|------------|
| GROUP 0308 ENGINE SPEED GOVERNOR | | | | | |
| FIG. 39 THROTTLE DELAY | | | | | |
| 1 | PFFZZ | 96906 | MS24665-132 | PIN, COTTER | 1 |
| 2 | PFFZZ | 72582 | 05147345 | PIN, STRAIGHT, HEADLE | 1 |
| 3 | PFFZZ | 72852 | 5113369 | PIN, SPRING | 1 |
| 4 | PAFZZ | 96906 | MS35338-44 | WASHER, LOCK | 2 |
| 5 | PAFZZ | 96906 | MS51968-2 | NUT, PLAIN, HEXAGON | 2 |
| 6 | PFFZZ | 72582 | 5189788 | CONNECTING LINK, RIG | 1 |
| 7 | PFFZZ | 96906 | MS16562-47 | PIN, SPRING | 1 |
| 8 | PFFZZ | 72582 | 5189790 | PISTON, THROTTLE CYL | 1 |
| 9 | PFFZZ | 72582 | 5189789 | PLUG | 1 |
| 10 | PFFZZ | 72582 | 8920907 | BRACKETVTHROTTLE DE | 1 |
| 11 | PFFZZ | 72582 | 5102155 | VALVE, CHECK | 1 |
| 12 | PFFZZ | 72582 | 5180116 | BOLT, U | 1 |

END OF FIGURE

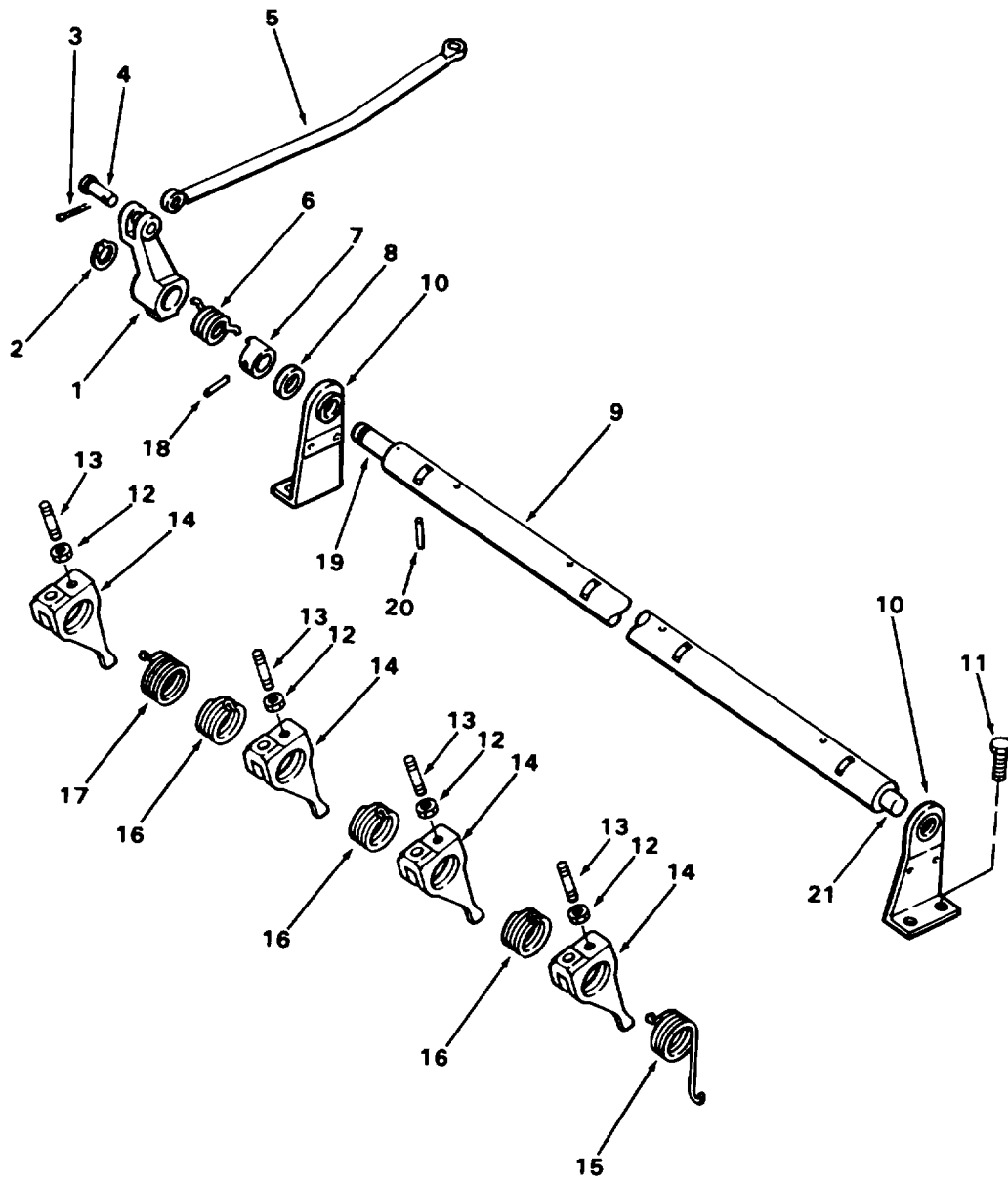
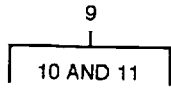

FIGURE 40. INJECTOR CONTROLS.

TA272086

SECTION II

TM 5-3810-303-24P

| (1) ITEM NO | (2) SMR CODE | (3) CAGEC | (4) PART NUMBER | (5) DESCRIPTION AND USABLE ON CODES (UOC) | (6) QTY |
|---|--------------------|--------------|-----------------------|--|------------|
| GROUP 0308 ENGINE SPEED GOVERNOR AND CONTROLS | | | | | |
| FIG, 40 INJECTOR CONTROLS | | | | | |
| 1 | PFFZZ | 72582 | 5180124 | LEVER,REMOTE CONTRO..... | 1 |
| 2 | PFFZZ | 24617 | 274270 | RING,RETAINING..... | 1 |
| 3 | PFFZZ | 96906 | MS24665-132 | PIN,COTTER..... | 1 |
| 4 | PFFZZ | 72582 | 05147345 | PIN,STRAIGHT,HEADLE..... | 1 |
| 5 | PFFZZ | 72582 | 5150996 | CONNECTING LINK,RIG..... | 1 |
| 6 | PFFZZ | 72582 | 5115922 | SPRING,HELICAL,TORS..... | 1 |
| 7 | PFFZZ | 72582 | 5150843 | SPACER,SLEEVE..... | 1 |
| 8 | PFFZZ | 72582 | 5180122 | SPACER,SLEEVE..... | 1 |
| 9 | PFFZZ | 72582 | 5149732 | TUBE ASSEMBLY,INJEC..... | 1 |
| 10 | PFFZZ | 72582 | 5130509 | .BRACKET,EYE,ROTATIN..... | 2 |
| 11 | PFFZZ | 72582 | 9422203 | .SCREW..... | 4 |
| 12 | PAFZZ | 96906 | MS35691-6 | NUT,PLAIN,HEXAGON..... | 4 |
| 13 | PAFZZ | 72582 | 5101392 | SCREW..... | 4 |
| 14 | PFFZZ | 72582 | 5101397 | LEVER CONTROL INJEC..... | 4 |
| 15 | PFFZZ | 72582 | 5101258 | SPRING..... | 1 |
| 16 | PFFZZ | 72582 | 5101295 | SPRING,HELICAL,TORS..... | 3 |
| 17 | PFFZZ | 72582 | 5146232 | SPRING,HELICAL,TORS..... | 1 |
| 18 | PFFZZ | 72582 | 142488 | PIN,STRAIGHT,HEADLE..... | 1 |
| 19 | PFFZZ | 72582 | 5180138 | SHAFT,STRAIGHT..... | 1 |
| 20 | PFFZZ | 72582 | 142487 | PIN,GROOVED,HEADLES..... | 1 |
| 21 | PFFZZ | 72582 | 5150259 | PIN,STRAIGHT,HEADED..... | 1 |

END OF FIGURE

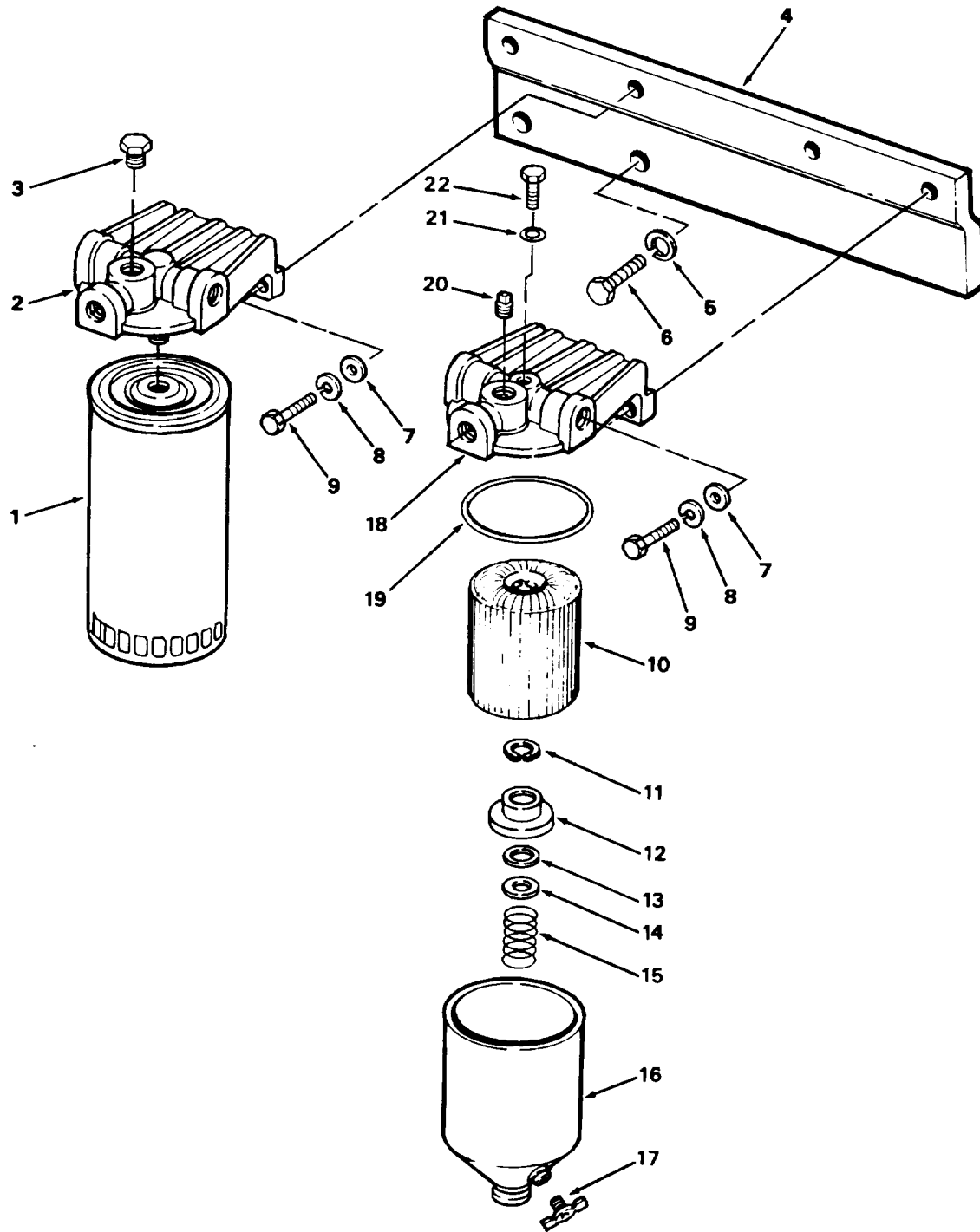

FIGURE 41. FUEL FILTER AND STRAINER.

TA703306

SECTION II

TM 5-3810-303-24P

| (1) ITEM NO | (2) SMR CODE | (3) CAGEC | (4) PART NUMBER | (5) DESCRIPTION AND USABLE ON CODES (UOC) | (6) QTY |
|----------------------------------|--------------------|--------------|-----------------------|--|------------|
| GROUP 0309 FUEL FILTERS | | | | | |
| FIG. 41 FUEL FILTER AND STRAINER | | | | | |
| 1 | PAOZZ | 70040 | TP522 | FILTER ELEMENT,FLUI | 1 |
| 2 | PFOZZ | 72582 | 5148171 | HEAD,FLUID FILTER..... | 1 |
| 3 | PAOZZ | 81348 | WW-P-471AASBCB | PLUG, PIPE | 2 |
| 4 | PFFZZ | 27315 | 216T1242 | BRACKET,DOUBLE ANGL | 1 |
| 5 | PAOZZ | 96906 | MS35340-46 | WASHER,LOCK | 2 |
| 6 | PAOZZ | 96906 | MS18154-60 | SCREW,CAP,HEXAGON..... | 2 |
| 7 | PAOZZ | 42280 | 61-0542-1 | WASHER,FLAT..... | 4 |
| 8 | PAOZZ | 96906 | MS35338-46 | WASHER,LOCK | 4 |
| 9 | PAOZZ | 96906 | HS18154-60 | SCREW,CAP,HEXAGON H | 4 |
| 10 | PAOZZ | 12658 | BF-580 | FILTER ELEMENT,FLUI | 1 |
| 11 | PFOZZ | 72582 | 5574120 | RING,RETAINING..... | 1 |
| 12 | PFOZZ | 72582 | 5574123 | SEAT,FUEL FILTER EL | 1 |
| 13 | PFOZZ | 30379 | 5574126 | GASKET | 1 |
| 14 | PFOZZ | 70040 | 0F209 | SEAT,HELICAL COMPRE | 1 |
| 15 | PFOZZ | 72582 | 5574124 | SPRING,HELICAL,COMP..... | 1 |
| 16 | PFOZZ | 70040 | 5577586 | FILTER BODY,FLUID | 1 |
| 17 | PFOZZ | 96906 | MS35782-4 | COCK,DRAIN | 1 |
| 18 | PFOZZ | 70040 | 6436253 | HEAD,FLUID FILTER..... | 1 |
| 19 | PFOZZ | 72582 | 5574161 | GASKET | 1 |
| 20 | PAOZZ | 81348 | WW-P-471AASBCB | PLUG,PIPE | 2 |
| 21 | PFOZZ | 70040 | 6435794 | GASKET | 1 |
| 22 | PFOZZ | 72582 | 6435793 | BOLT,FUEL FILTER CO | 1 |

END OF FIGURE

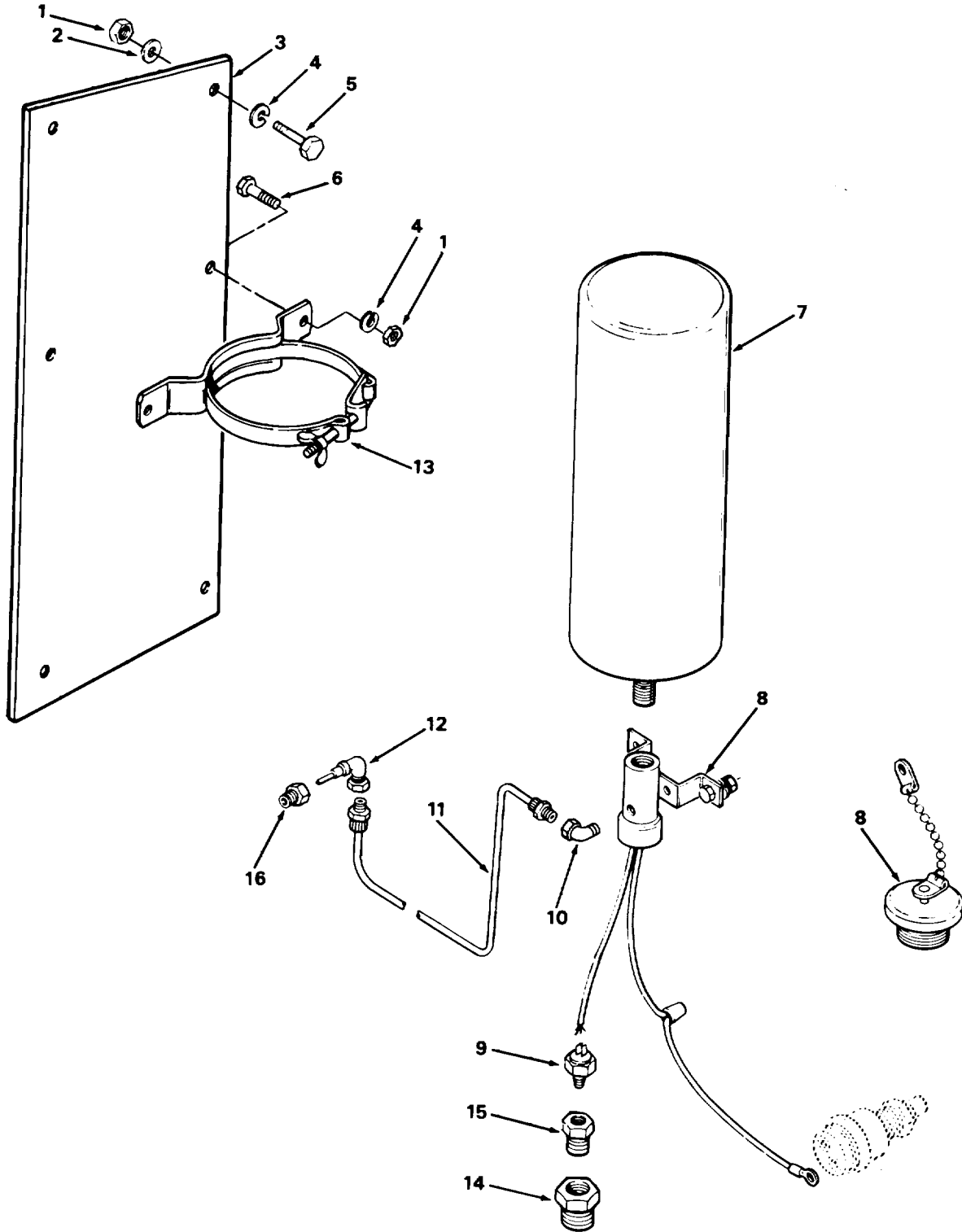

FIGURE 42. STARTING AID.

TA703307

SECTION II

TM 5-3810-303-24P

| (1) ITEM NO | (2) SMR CODE | (3) CAGEC | (4) PART NUMBER | (5) DESCRIPTION AND USABLE ON CODES (UOC) | (6) QTY |
|---------------------------------|--------------------|--------------|-----------------------|--|------------|
| GROUP 0311 ENGINE STARTING AIDS | | | | | |
| FIG. 42 STARTING AID | | | | | |
| 1 | PAOZZ | 96906 | MS51967-5 | NUT,PLAIN,HEXAGON..... | 4 |
| 2 | PAOZZ | 96906 | MS27183-12 | WASHER,FLAT | 4 |
| 3 | PFOZZ | 27315 | 216T1225 | BRACKET,SOLENOID..... | 1 |
| 4 | PAOZZ | 96906 | MS35338-45 | WASHERGLOCK..... | 6 |
| 5 | PAOZZ | 96906 | MS90725-33 | BOLT,MACHINE | 4 |
| 6 | PAOZZ | 96906 | MS90725-6 | SCREW,CAP,HEXAGON H | 2 |
| 7 | PAOZZ | 61112 | LP535-1 | CARTRIDGE,ENGINE ST | 1 |
| 8 | PFOZZ | 61112 | QS-4-4TC | VALVEI,SOLENOID | 1 |
| 9 | PFOZZ | 61112 | QS-1190 | SWITCH,THERMOSTATIC..... | 1 |
| 10 | PFOZZ | 79470 | 69X2 | ELBOW,PIPE TO TUBE | 1 |
| 11 | PFOZZ | 61112 | LP-2978-60 | TUBE ASSEMBLY,METAL..... | 1 |
| 12 | PFOZZ | 61112 | QA-3-1TC | ATOMIZER,STARTING F | 1 |
| 13 | PFOZZ | 61112 | QS-1189 | CLAMP,LOOP..... | 1 |
| 14 | PFFZZ | 96906 | MS14314-4X | PLUGIPIPE | 1 |
| 15 | PFOZZ | 30780 | 1-2X1-8PTRS | BUSHING,PIPE | 1 |
| 16 | XAFZZ | 72582 | 0112877 | BUSHING,PIPE | 1 |

END OF FIGURE

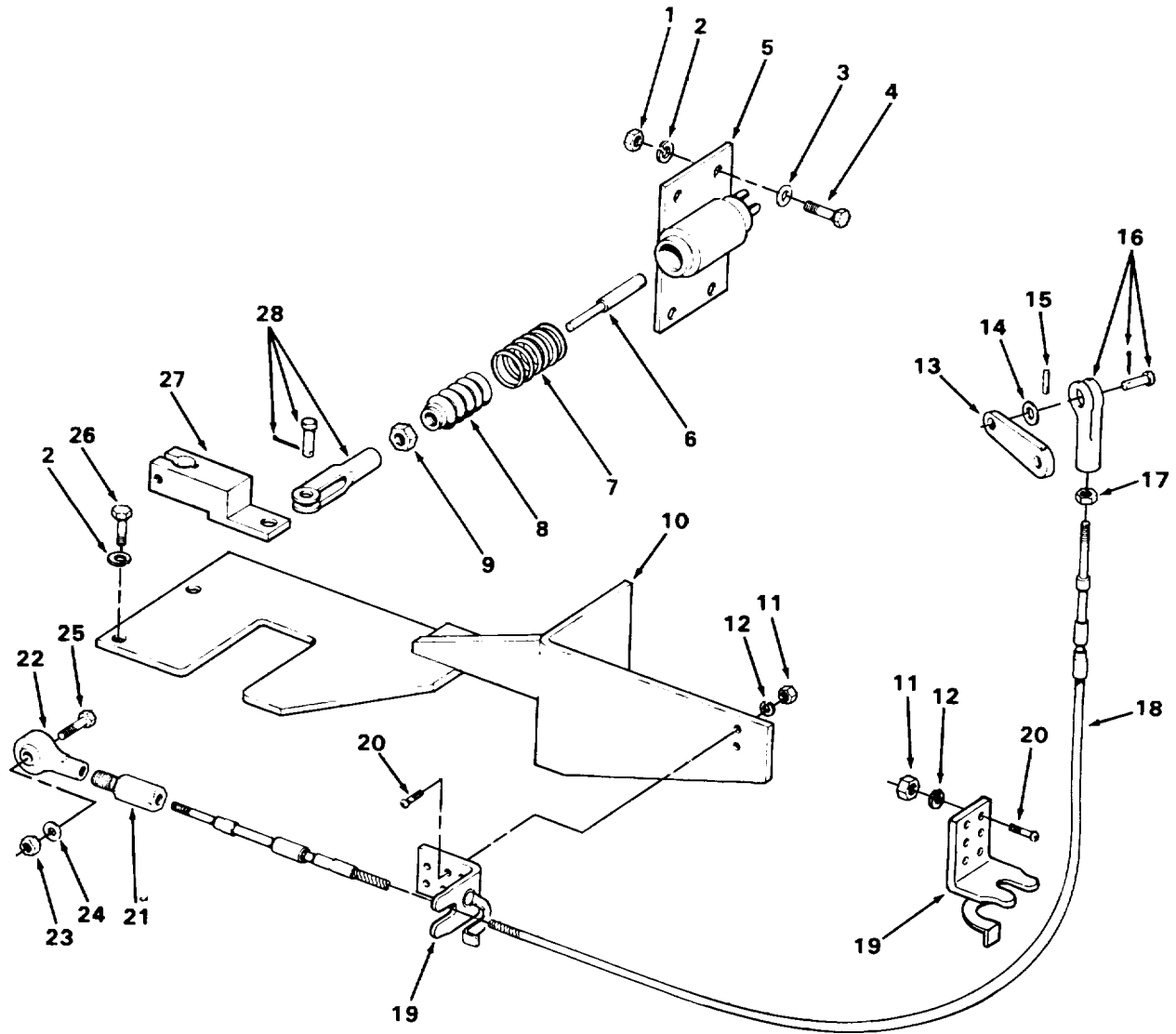
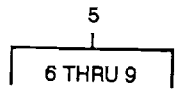

FIGURE 43. THROTTLE ASSEMBLY.

TA272089

SECTION II

TM 5-3810-303-24P

| (1) ITEM NO | (2) SMR CODE | (3) CAGEC | (4) PART NUMBER | (5) DESCRIPTION AND USABLE ON CODES (UOC) | (6) QTY |
|---|--------------------|--------------|-----------------------|--|------------|
| GROUP 0312 ACCELERATOR, THROTTLE, OR CHOKER CONTROLS | | | | | |
| FIG. 43 THROTTLE ASSEMBLY | | | | | |
| 1 | PAFZZ | 96906 | MS51967-2 | NUT,PLAIN,HEXAGON..... | 4 |
| 2 | PAFZZ | 96906 | MS35338-44 | WASHER,,LOCK | 8 |
| 3 | PAFZZ | 96906 | MS27183-10 | WASHER,FLAT | 4 |
| 4 | PAFZZ | 96906 | MS90725-5 | SCREW,CAP,HEXAGON H | 4 |
| 5 | PFFFF | 78388 | 200124E2U1ABS | SOLENOID,ELECTRICAL..... | 1 |
| 6 | PFFZZ | 78388 | SB-1620A | .PLUNGER,SOLENOID | 1 |
| 7 | PFFZZ | 78388 | SA-2740 | .SPRING,HELICAL,COMP | 1 |
| 8 | PFFZZ | 55469 | 941A | .BELLOWS,PROTECTION | 1 |
| 9 | PAFZZ | 96906 | MS51968-2 | .NUT,PLAIN,HEXAGON..... | 1 |
| 10 | PFFZZ | 27315 | 216J178 | BRACKET,CRANE..... | 1 |
| 11 | PAFZZ | 96906 | MS35649-202 | NUT,PLAIN,HEXAGON..... | 4 |
| 12 | PAFZZ | 96906 | MS35338-43 | WASHER,LOCK | 4 |
| 13 | PFFZZ | 27315 | 206T388 | CONNECTING LINK,RIG | 1 |
| 14 | PFFZZ | 27315 | 18Z2483D10 | WASHER,FLAT | 1 |
| 15 | PFFZZ | 27315 | 19Z8055 | PIN,SPRING | 1 |
| 16 | PFFZZ | 41625 | A33395 | CLEVIS,ROD END..... | 1 |
| 17 | PAFZZ | 96906 | MS35650-302 | NUT.PLAIN,HEXAGON..... | 2 |
| 18 | PFFZZ | 41625 | 33C-144 | CONTROL ASSEMBLY,PU..... | 1 |
| 19 | PFFZZ | 41625 | A36176 | CLAMP,BRACKET,CABLE | 2 |
| 20 | PAFZZ | 96906 | MS35206-264 | SCREWIMACHINE | 4 |
| 21 | PFFZZ | 27315 | 220T785 | POST,ELECTRICAL-MEC | 1 |
| 22 | PFFZZ | 01428 | SPF5 | BEARING,PLAIN,ROD E | 1 |
| 23 | PFFZZ | 96906 | MS35691-5 | NUT,PLAIN,HEXAGON..... | 1 |
| 24 | PAFZZ | 96906 | MS27183-12 | WASHER,FLAT | 1 |
| 25 | PAFZZ | 96906 | MS90727-158 | SCREW,CAP,HEXAGON H | 1 |
| 26 | PAFZZ | 77445 | P14596 | SCREW,CAP,HEXAGON H | 4 |
| 27 | PFFZZ | 27315 | 206T378 | LEVER,REMOTE CONTRO..... | 1 |
| 28 | PFFZZ | 61625 | A42212 | CLEVISROD END..... | 1 |

END OF FIGURE

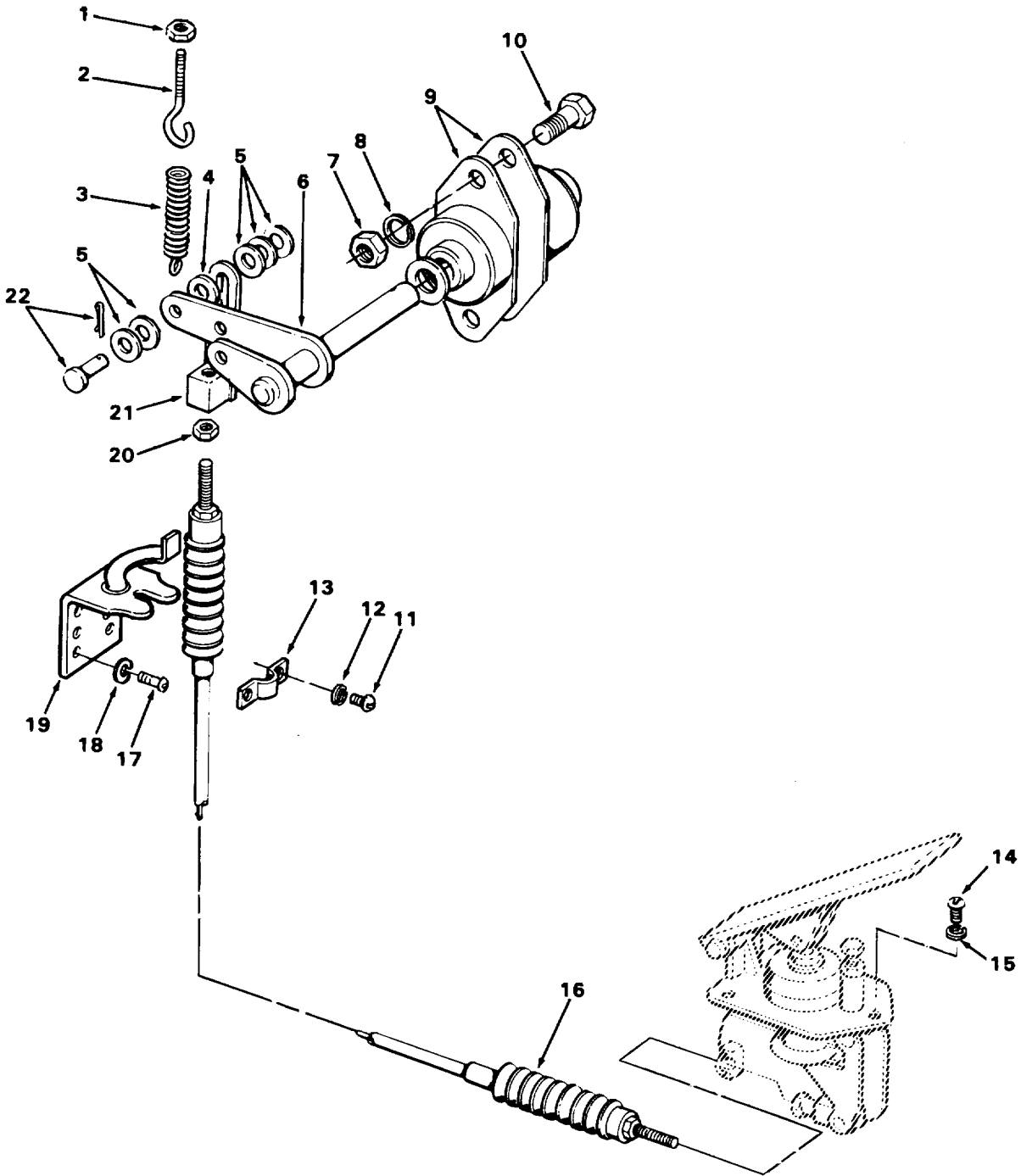

FIGURE 44. THROTTLE CONTROL LINKAGE.

TA272090

SECTION II

TM 5-3810-303-24P

| (1) ITEM NO | (2) SMR CODE | (3) CAGEC | (4) PART NUMBER | (5) DESCRIPTION AND USABLE ON CODES (UOC) | (6) QTY |
|--|--------------------|--------------|-----------------------|--|------------|
| GROUP 0312 ACCELERATOR, THROTTLE, OR CHOKE CONTROLS | | | | | |
| FIG. 44 THROTTLE CONTROL LINKAGE | | | | | |
| 1 | PAFZZ | 96906 | MS51967-2 | NUT,PLAIN,HEXAGON..... | 1 |
| 2 | PFFZZ | 08614 | 0022-4-A | BOLT,EYE | 1 |
| 3 | PFFZZ | 27315 | 17H295 | SPRING,HELICAL,EXTE | 1 |
| 4 | PFFZZ | 27315 | 18Z2483D10 | WASHER,FLAT | 1 |
| 5 | PAFZZ | 96906 | MS27183-10 | WASHER,FLAT | 5 |
| 6 | PFFZZ | 27315 | 206N92 | BELL CRANK..... | 1 |
| 7 | PAFZZ | 96906 | MS51967-8 | NUT,PLAIN,HEXAGON..... | 2 |
| 8 | PAFZZ | 96906 | MS35338-46 | WASHER,LOCK | 2 |
| 9 | PFFZZ | 21760 | SMOB | WASHER,SPLIT | 2 |
| 10 | PAFZZ | 96906 | MS18154-58 | SCREW,CAP,HEXAGON H | 2 |
| 11 | PAFZZ | 96906 | MS35206-264 | SCREW,MACHINE | 2 |
| 12 | PAFZZ | 96906 | MS35338-43 | WASHER,LOCK | 2 |
| 13 | PFFZZ | 41625 | A31532 | CLAMP,LOOP..... | 1 |
| 14 | PAFZZ | 96906 | MS35206-280 | SCREW,MACHINE | 3 |
| 15 | PAFZZ | 96906 | MS35338-44 | WASHER,LOCK | 3 |
| 16 | PFFZZ | 27315 | 6P1244D17 | CONTROL ASSEMBLY,PU..... | 1 |
| 17 | PAFZZ | 96906 | MS35206-261 | SCREW,MACHINE | 2 |
| 18 | PAFZZ | 96906 | MS35338-43 | WASHER,LOCK | 2 |
| 19 | PFFZZ | 41625 | A36174 | CLAMP,BRACKET,CABLE | 1 |
| 20 | PAFZZ | 96906 | MS35650-302 | NUT,PLAIN,HEXAGON..... | 1 |
| 21 | PFFZZ | 27315 | 206P311D2 | CONNECTING LINK,RIG..... | 1 |
| 22 | PFFZZ | 71177 | 32 | PIN,STRAIGHT,HEADED | 1 |

END OF FIGURE

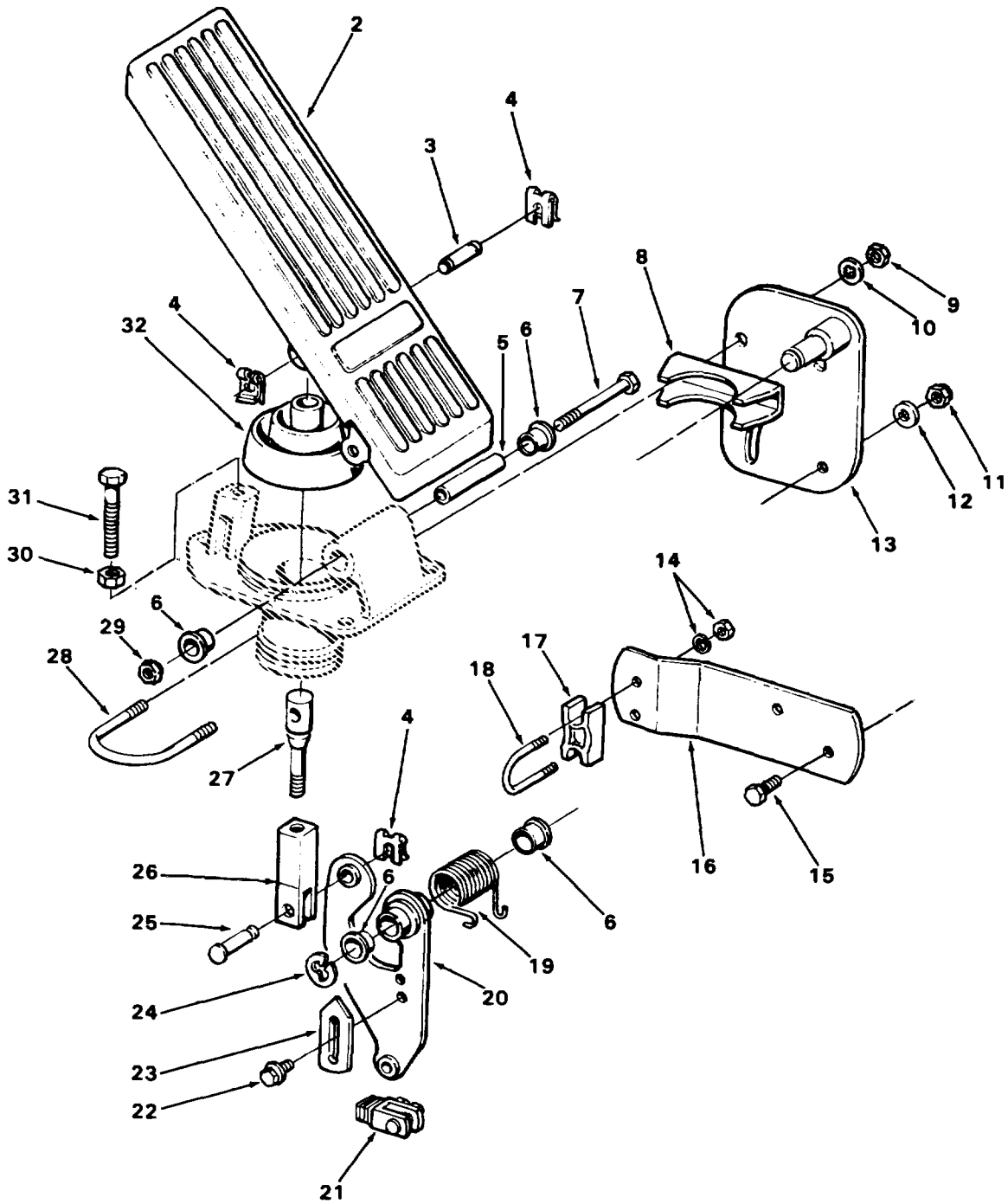
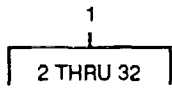

FIGURE 45. THROTTLE CONTROL PEDAL ASSEMBLY

TA272091

SECTION II

TM 5-3810-303-24P

| (1) ITEM NO | (2) SMR CODE | (3) CAGEC | (4) PART NUMBER | (5) DESCRIPTION AND USABLE ON CODES (UOC) | (6) QTY |
|--|--------------------|--------------|-----------------------|--|------------|
| GROUP 0312 ACCELERATOR, THROTTLE, OR CHOKE CONTROLS | | | | | |
| FIG. 45 THROTTLER CONTROL PEDAL ASSEMBLY | | | | | |
| 1 | PFFFF | 41625 | 208994 | PEDAL,CONTROL..... | 1 |
| 2 | XDFZZ | 41625 | D205702 | .PEDAL,CONTROL..... | 1 |
| 3 | KFFZZ | 41625 | A205709 | .PIN BEARING LONG PART OF KIT P/N 301787..... | 1 |
| 4 | KFFZZ | 41625 | 8203070 | .CLIP SPRING PART OF KIT P/N 301787..... | 3 |
| 5 | KFFZZ | 41625 | A205708 | .TUBE BEARING PART OF KIT P/N 301787..... | 1 |
| 6 | KFFZZ | 41625 | A297773 | .BEARING NYLINER PART OF KIT P/N 301787..... | 4 |
| 7 | KFFZZ | 41625 | A295298 | .BOLT PART OF KIT P/N 301787..... | 1 |
| 8 | KFFZZ | 41625 | A206104 | .BRACKET U-CLAMP PART OF KIT P/N 301788..... | 1 |
| 9 | PFFZZ | 96906 | MS51968-5 | .NUT,PLAIN,HEXAGON PART OF KIT P/N 301788..... | 2 |
| 10 | PFFZZ | 96906 | MS35335-41 | .WASHER,LOCK PART OF KIT P/N 301788..... | 2 |
| 11 | KFFZZ | 41625 | A295892 | .NUT LOCK PART OF KIT P/N 301790..... | 2 |
| 12 | KFFZZ | 41625 | A203024 | .WASHER FLAT PART OF KIT P/N 301790..... | 2 |
| 13 | KFFZZ | 41625 | B206429 | .PLATE HANGER PART OF KIT P/N 301790..... | 1 |
| 14 | KFFZZ | 41625 | A50908-296 | .NUT THIN PART OF KIT P/N 301791..... | 2 |
| 15 | KFFZZ | 41625 | A295397 | .SCREW HEX PART OF KIT P/N 301790..... | 2 |
| 16 | KFFZZ | 41625 | B205714 | .BRACKET CABLE PART OF KIT P/N 301790..... | 1 |
| 17 | PFFZZ | 61625 | 861871 | .SHIM,CONTROL,CABLE PART OF KIT P/N 301791..... | 1 |
| 18 | PFFZZ | 41625 | A64404 | .BOLT,U PART OF KIT P/N 301791..... | 1 |
| 19 | KFFZZ | 41625 | A206008 | .SPRING PART OF KIT P/N 301787..... | 1 |
| 20 | KFFZZ | 41625 | 8206428 | .LEVER ASSY PART OF KIT P/N 301789..... | 1 |
| 21 | PFFZZ | 41625 | A301046 | .CLEVIS AND U BOLT..... | 1 |
| 22 | KFFZZ | 41625 | A296585 | .BOLT HEX HD PART OF KIT P/N 301792..... | 2 |
| 23 | KFFZZ | 41625 | A205715 | .STOP TRAVEL PART OF KIT P/N 301792..... | 1 |
| 24 | KFFZZ | 41625 | A297179 | .CIRCLIP PART OF KIT P/N 301787..... | 1 |
| 25 | KFFZZ | 41625 | B203066 | .PIN BEARING SHORT PART OF KIT P/N 301787..... | 1 |
| 26 | KFFZZ | 41625 | A205728 | .FORK PEDAL..... | 1 |
| 27 | KFFZZ | 41625 | A205736 | .PUSH ROD PART OF KIT P/N 301789..... | 1 |
| 28 | KFFZZ | 41625 | A205735 | .U-BOLT PART OF KIT P/N 301788..... | 1 |
| 29 | KFFZZ | 41625 | A295892 | .NUT LOCK PART OF KIT P/N 301787..... | 1 |
| 30 | KFFZZ | 41625 | A203138 | .NUT HEX JAM PART OF KIT P/N 301792..... | 1 |
| 31 | KFFZZ | 41625 | A295398 | .BOLT HEX NO PART OF KIT P/N 301792..... | 1 |
| 32 | PFFZZ | 41625 | 8301323 | .BELLOWS,PEDAL,ACCEL..... | 1 |

END OF FIGURE

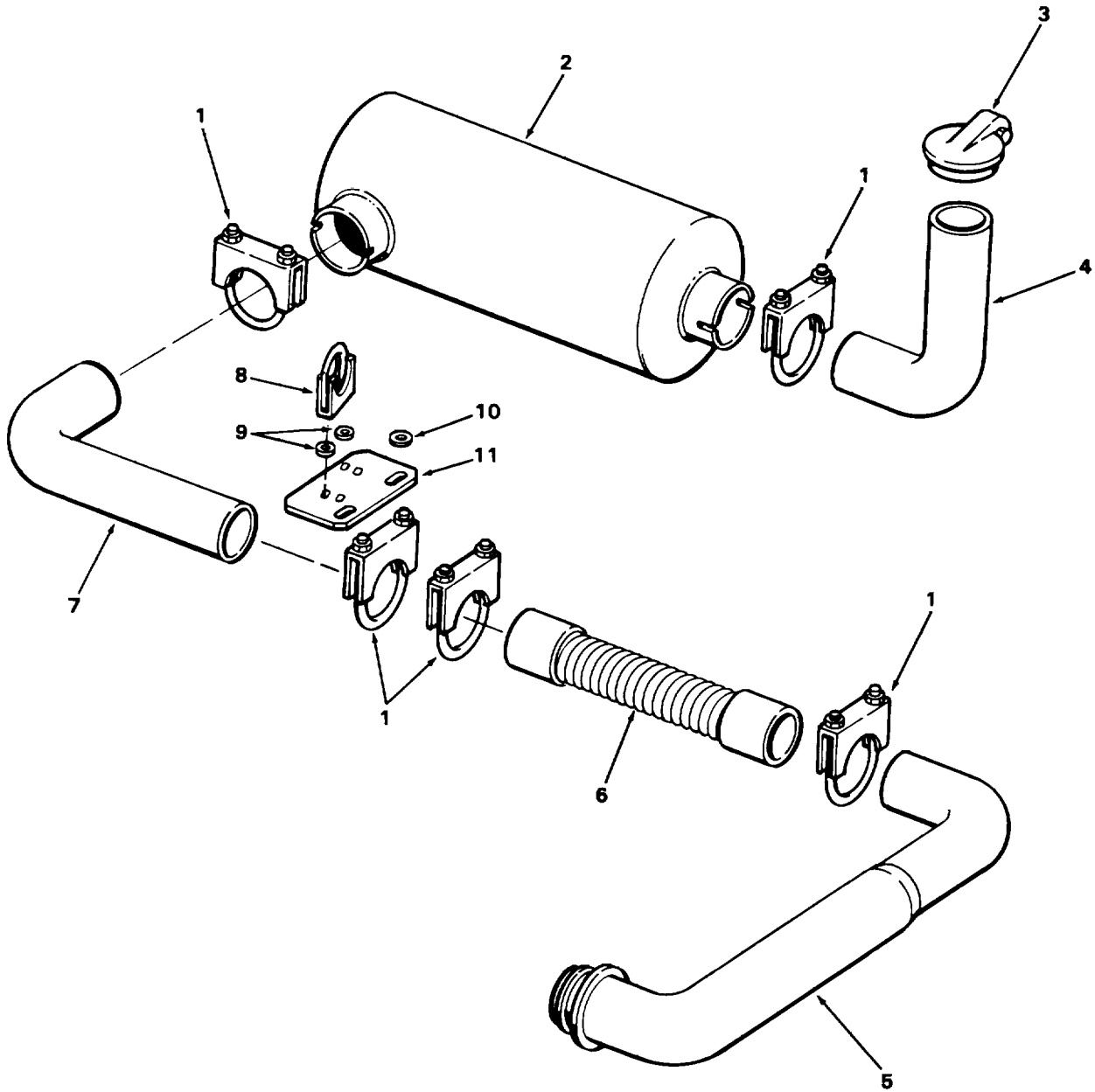

FIGURE 46. EXHAUST SYSTEM.

TA272092

SECTION II

TM 5-3810-303-24P

| (1) ITEM NO | (2) SMR CODE | (3) CAGEC | (4) PART NUMBER | (5) DESCRIPTION AND USABLE ON CODES (UOC) | (6) QTY |
|------------------------------|--------------------|--------------|-----------------------|--|------------|
| GROUP 04 EXHAUST SYSTEM | | | | | |
| GROUP 0401 MUFFLER AND PIPES | | | | | |
| FIG. 46 EXHAUST SYSTEM | | | | | |
| 1 | PFOZZ | 76110 | X400 | CLAMP,LOOP..... | 5 |
| 2 | PFOZZ | 01652 | HD-7325 | MUFFLER,EXHAUST | 1 |
| 3 | PFOZZ | 81859 | 11011 | CAP ASSEMBLY,PROTEC..... | 1 |
| 4 | PFOZZ | 27315 | 27Q510 | PIPE,EXHAUST | 1 |
| 5 | PFOZZ | 27315 | 227P698 | PIPE,EXHAUST | 1 |
| 6 | PFOZZ | 01652 | C351 | HOSE ASSEMBLY,METAL..... | 1 |
| 7 | PFOZZ | 27315 | 27Z1199 | PIPE,EXHAUST | 1 |
| 8 | PFOZZ | 76110 | X225 | CLAMP,LOOP..... | 2 |
| 9 | PAOZZ | 96906 | MS27183-11 | WASHER,FLAT | 4 |
| 10 | PAOZZ | 42280 | 61-0542-1 | WASHER,FLAT | 2 |
| 11 | PFOZZ | 27315 | 216P1054 | PLATE,MENDING..... | 1 |

END OF FIGURE

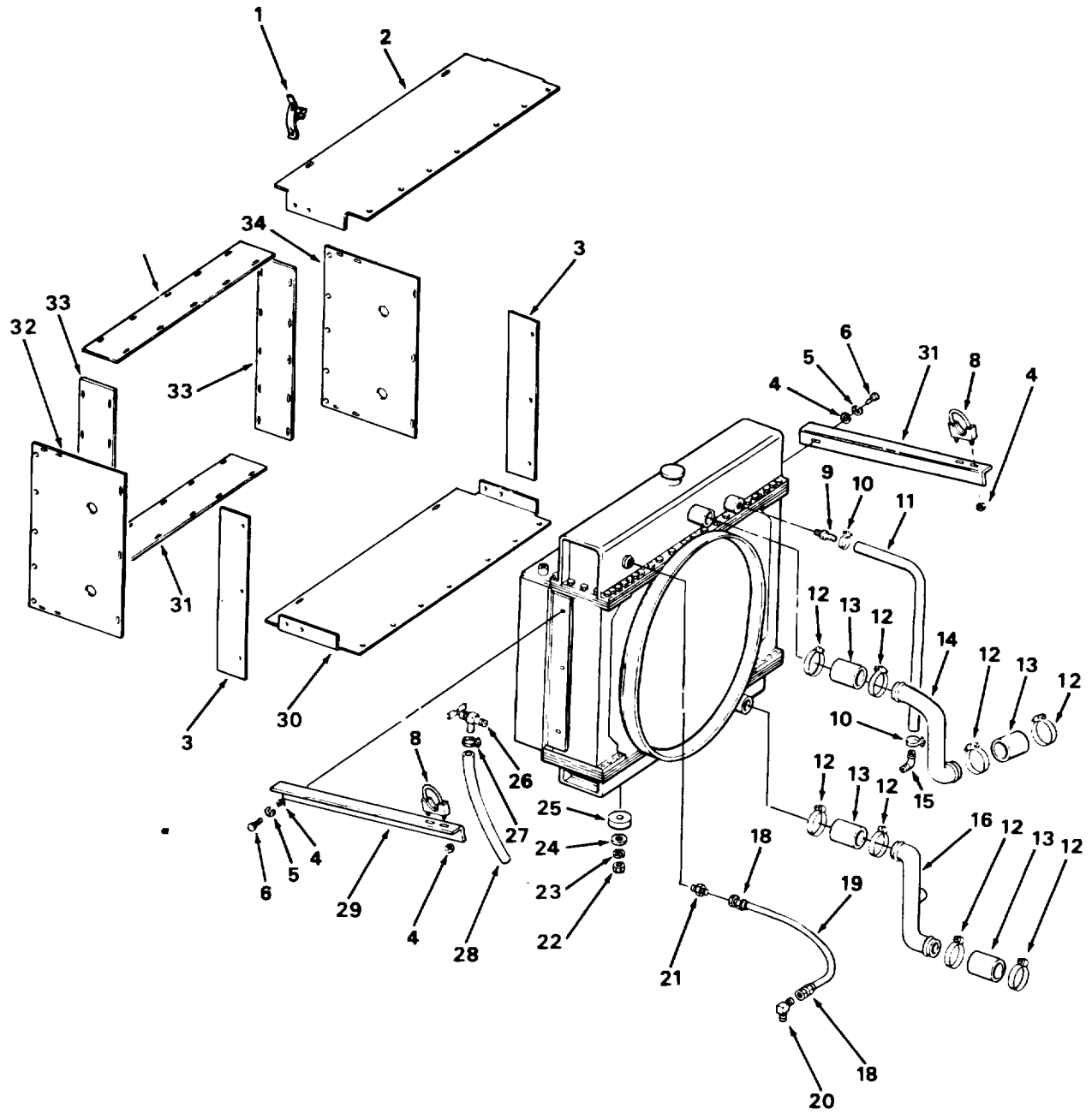
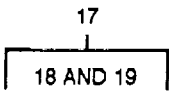

FIGURE 47. RADIATOR MOUNTING.

TA272093

SECTION II

TM 5-3810-303-24P

| (1) ITEM NO | (2) SMR CODE | (3) CAGEC | (4) PART NUMBER | (5) DESCRIPTION AND USABLE ON CODES (UOC) | (6) QTY |
|---|--------------------|--------------|-----------------------|--|------------|
| GROUP 05 COOLING SYSTEM | | | | | |
| GROUP 0501 RADIATOR, EVAPORATIVE COOLER, OR HEAT EXCHANGER | | | | | |
| FIG, 47 RADIATOR MOUNTING | | | | | |
| 1 | PFFZZ | 78553 | C47789-017 | CLIP,SPRING TENSION..... | 14 |
| 2 | PFFZZ | 27315 | 214N27601 | ENCLOSURE,RADIATOR..... | 1 |
| 3 | PFFZZ | 27315 | 218T2717 | SPACER,PLATE..... | 2 |
| 4 | PAFZZ | 96906 | MS27183-11 | WASHER,FLAT..... | 6 |
| 5 | PAFZZ | 96906 | MS35338-45 | WASHER,LOCK..... | 2 |
| 6 | PAFZZ | 96906 | MS90725-36 | SCREW,CAP,HEXAGON H..... | 2 |
| 7 | PFFZZ | 27315 | 216P1047 | BRACKET,ANGLE..... | 1 |
| 8 | PFFZZ | 14934 | U200 | CLAMP,LOOP..... | 2 |
| 9 | PFFZZ | 99103 | HI-1616 | ADAPTER,STRAIGHT,PI..... | 1 |
| 10 | PFFZZ | 81646 | 6716 | CLAMP,HOSE..... | 2 |
| 11 | MFFZZ | 27315 | 4404-36 | HOSE MAKE FROM HOSE P/N 4404, 36-INCHES LONG..... | 1 |
| 12 | PFFZZ | 66295 | 40-RMT | CLAMP,HOSE..... | 8 |
| 13 | PAFZZ | 96906 | MS521302A217R | HOSE,NONMETALLIC..... | 4 |
| 14 | PFFZZ | 27315 | 18U213 | TUBE,BENT,METALLIC..... | 1 |
| 15 | PFFZZ | 99103 | 23916-16-12 | ELBOW,PIPE TO HOSE..... | 1 |
| 16 | PFFZZ | 27315 | 18U212 | TUBE,BENT,METALLI..... | 1 |
| 17 | AFFFF | 27315 | 44P471D16 | HOSE ASSY..... | 1 |
| 18 | PFFZZ | 00624 | 401-8S | .ADAPTER,STRAIGHT,TU..... | 2 |
| 19 | MFFZZ | 01276 | FC107-08-21IN | .HOSE MAKE FROM HOSE P/N FC107-08 20 1/8-INCHES LONG..... | 1 |
| 20 | PFFZZ | 81343 | 8-8 070202CA(CAD) | ELBOW,PIPE TO TUBE..... | 1 |
| 21 | PFFZZ | 79470 | C5205X8X4 | ADAPTER,STRAIGHT,PI..... | 1 |
| 22 | PAFZZ | 96906 | MS51967-14 | NUT,PLAIN,HEXAGON..... | 2 |
| 23 | PAFZZ | 96906 | MS35340-48 | WASHER,LOCK..... | 2 |
| 24 | PAFZZ | 96906 | MS27183-17 | WASHER,FLAT..... | 2 |
| 25 | PFFZZ | 27315 | 1822717 | WASHER,FLAT..... | 2 |
| 26 | PFFZZ | 82271 | 50-E | COCK,DRAIN..... | 1 |
| 27 | PFFZZ | 81646 | 5412 | CLAMP,HOSE..... | 1 |
| 28 | MFFZZ | 27315 | 4404-27 | HOSE MAKE FROM HOSE P/N 4404, 27-INCHES LONG..... | 1 |
| 29 | PFFZZ | 27315 | 216P875 | BRACKET,ANGLE..... | 1 |
| 30 | PFFZZ | 27315 | 214N27602 | PLATE,RADIATOR..... | 1 |
| 31 | PFFZZ | 27315 | 14Q16602 | BAFFLE,RADIATOR SHR..... | 2 |
| 32 | PFFZZ | 27315 | 214P266D1 | PLATE,RADIATOR..... | 1 |
| 33 | PFFZZ | 27315 | 14Q166D1 | BAFFLE,RADIATOR SHR..... | 2 |
| 34 | PFFZZ | 27315 | 214P266D2 | PLATE,RADIATOR..... | 1 |

END OF FIGURE

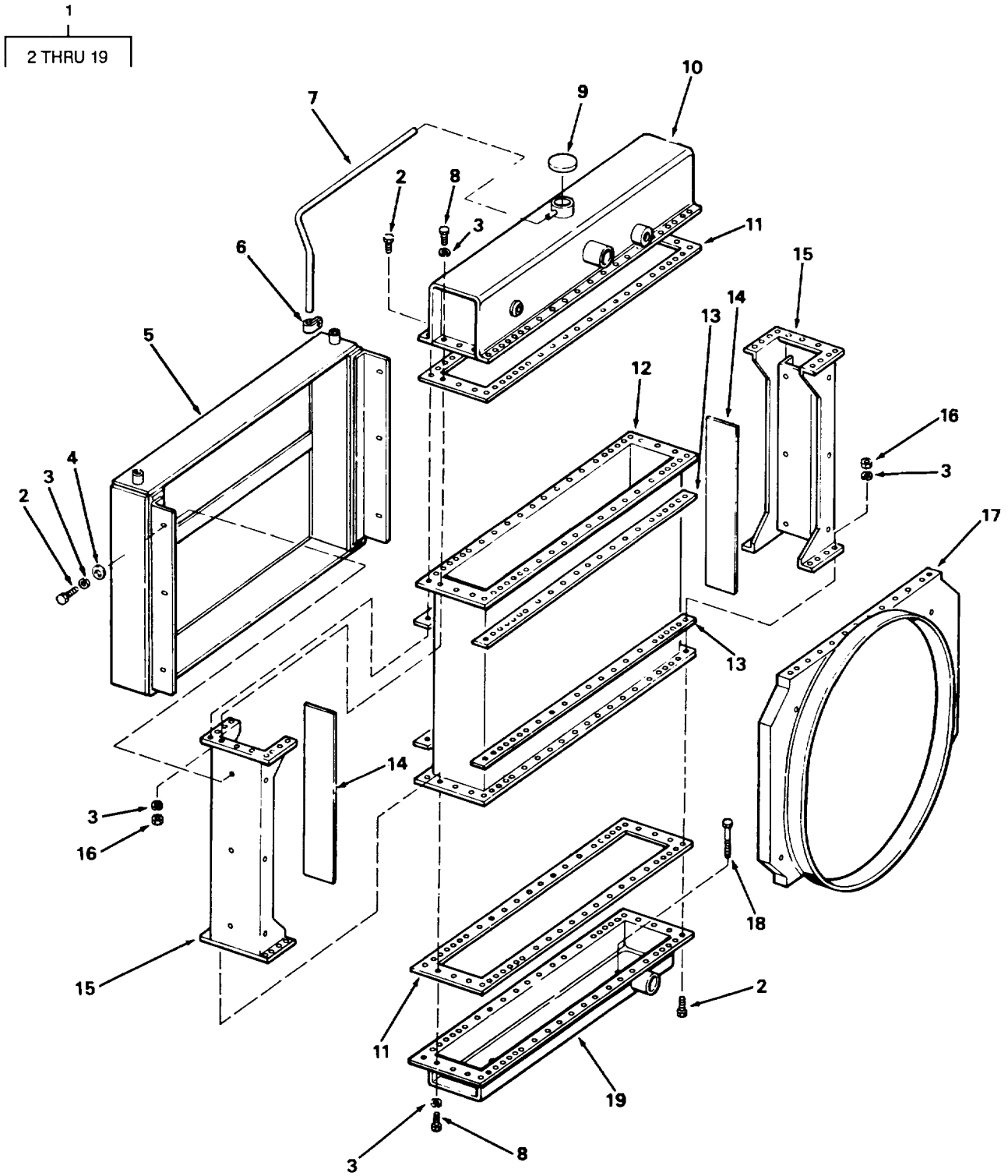

FIGURE 48. RADIATOR ASSEMBLY

TA272094

SECTION II

TM 5-3810-303-24P

| (1) ITEM NO | (2) SMR CODE | (3) CAGEC | (4) PART NUMBER | (5) DESCRIPTION AND USABLE ON CODES (UOC) | (6) QTY |
|---|--------------------|--------------|-----------------------|--|------------|
| GROUP 0501 RADIATOR, EVAPORATIVE COOLER, OR HEAT EXCHANGER | | | | | |
| FIG. 48 RADIATOR ASSEMBLY | | | | | |
| 1 | PBFFF | 63079 | 642B | RADIATOR,ENGINE COO | 1 |
| 2 | PAFZZ | 96906 | MS90725-34 | .BOLT,MACHINE | 94 |
| 3 | PAFZZ | 96906 | MS35338-45 | .WASHER,LOCK | 106 |
| 4 | PAFZZ | 42280 | 61-0542-1 | .WASHER,FLAT | 6 |
| 5 | PFFZZ | 63079 | OC-642B | .COOLER,LUBRICATING | 1 |
| 6 | PFOZZ | 84490 | CL-107 | .CLAMP,LOOP..... | 2 |
| 7 | PFOZZ | 84490 | 73602 | .HOSE,PREFORMED | 1 |
| 8 | PAFZZ | 96906 | MS90725-31 | .BOLT,MACHINE | 12 |
| 9 | PAOZZ | 84490 | 74404 | .CAP,FILLER OPENING | 1 |
| 10 | PFFZZ | 84490 | TT-642B | .TANK,COOLANT,VEHICU | 1 |
| 11 | PFFZZ | OFNE7 | 1020Z7964 | .GASKET | 2 |
| 12 | PFFFF | 84490 | C-642B | .CORE,RADIATOR | 1 |
| 13 | PFFZZ | 84490 | CW-642B | .PLATE,RETAINING | 4 |
| 14 | PFFZZ | 84690 | 73603 | .DAMPER,SHIMMY | 2 |
| 15 | PFFZZ | 63079 | SM-642B | .PLATE,REINFORCEMENT | 2 |
| 16 | PAFZZ | 96906 | MS51967-5 | .NUT,PLAIN,HEXAGON..... | 88 |
| 17 | PFFZZ | 84490 | SH-642B | .SHROUD,FAN,RADIATOR | 1 |
| 18 | PAFZZ | 96906 | MS90728-117 | .SCREW,CAP,HEXAGON H | 2 |
| 19 | PFFZZ | 84490 | BT-642B | .TANK SECTION,FLUID | 1 |

END OF FIGURE

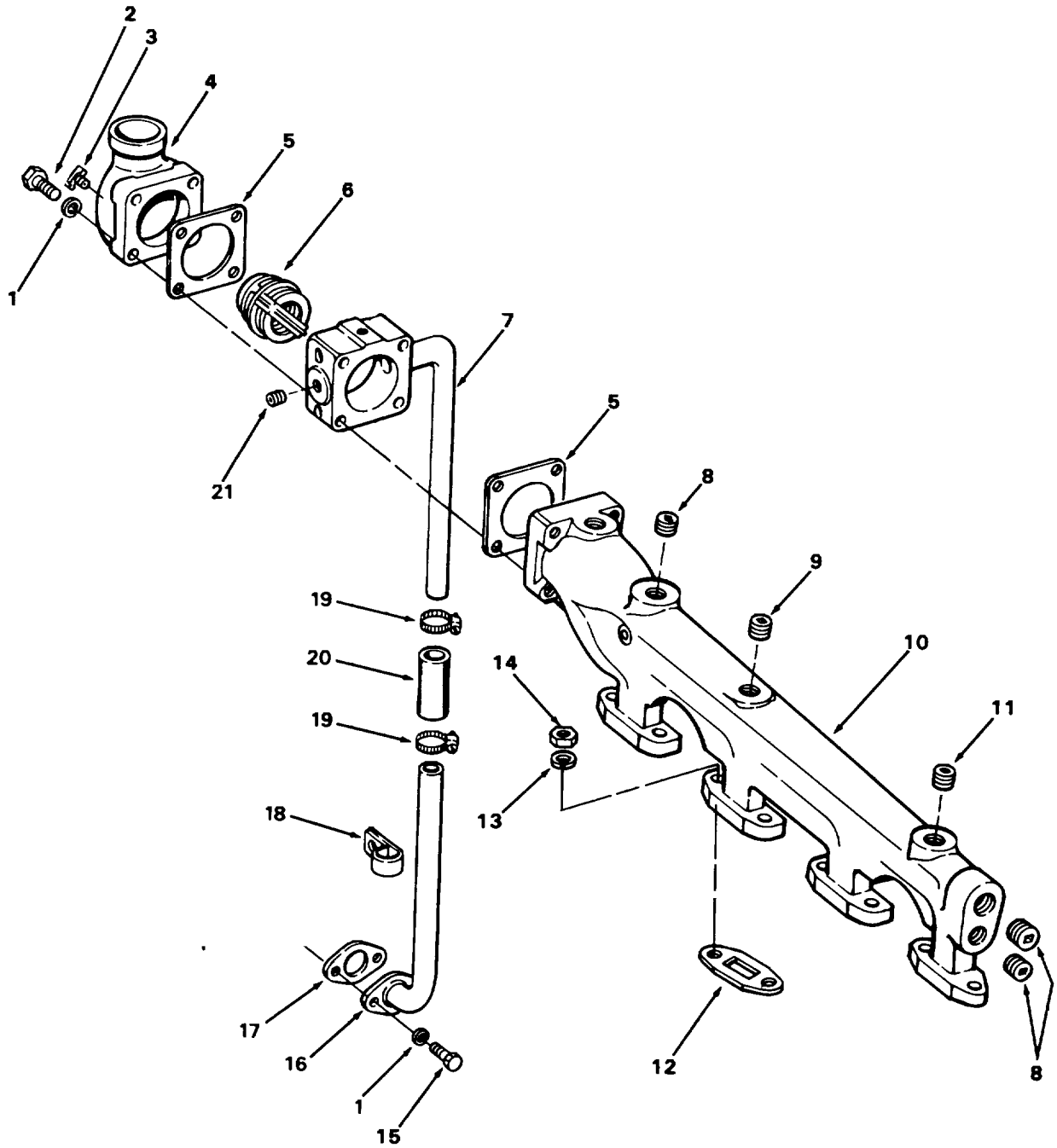

FIGURE 49. WATER MANIFOLD.

TA272095

SECTION II

TM 5-3810-303-24P

| (1) ITEM NO | (2) SMR CODE | (3) CAGEC | (4) PART NUMBER | (5) DESCRIPTION AND USABLE ON CODES (UOC) | (6) QTY |
|--|--------------------|--------------|-----------------------|--|------------|
| GROUP 0503 WATER MANIFOLD, HEADERS, THERMOSTATS, AND HOUSING GASKET | | | | | |
| FIG. 49 WATER MANIFOLD | | | | | |
| 1 | PAOZZ | 96906 | M535338-45 | WASHER, LOCK | 4 |
| 2 | PAOZZ | 96906 | MS90728-42 | BOLT, MACHINE | 2 |
| 3 | PFOZZ | 96906 | MS35782-4 | COCK, DRAIN | 1 |
| 4 | PFOZZ | 72582 | 5177193 | ELBOW, FLANGE TO TUB..... | 1 |
| 5 | PFOZZ | 72582 | 5169478 | GASKET | 2 |
| 6 | PAOZZ | 72582 | 5133357 | THERMOSTAT, FLOW CON | 1 |
| 7 | PFOZZ | 72582 | 5146549 | TUBE ASSEMBLY, METAL..... | 1 |
| 8 | PAFZZ | 72582 | 5115214 | PLUG, PIPE | 4 |
| 9 | PAFZZ | 72582 | 5142549 | PLUG, PIPE | 1 |
| 10 | PFFZZ | 72582 | 05101772 | MANIFOLD, WATER OUTL | 1 |
| 11 | PAFZZ | 72582 | 5145014 | PLUG, PIPE, MAGNETIC | 1 |
| 12 | PFFZZ | 72582 | 5150361 | GASKET PART OF KIT P/N 5193114 | 4 |
| 13 | PAFZZ | 96906 | MS35338-46 | WASHER, LOCK | 12 |
| 14 | PAFZZ | 96906 | MS51968-8 | NUT, PLAIN, HEXAGON..... | 8 |
| 15 | PAOZZ | 96906 | MS90725-33 | BOLT, MACHINE | 2 |
| 16 | PFOZZ | 72582 | 5188129 | TUBE ASSEMBLY, METAL..... | 1 |
| 17 | PFOZZ | 72582 | 5153902 | GASKET | 1 |
| 18 | PFOZZ | 72582 | 5182874 | CLAMP, LOOP..... | 1 |
| 19 | PFOZZ | 11083 | 1K6717 | CLAMP, HOSE..... | 2 |
| 20 | PFOZZ | 72582 | 5118149 | HOSE, NONMETALLIC..... | 1 |
| 21 | PAOZZ | 72582 | 5145014 | PLUG, PIPE, MAGNETIC | 2 |

END OF FIGURE

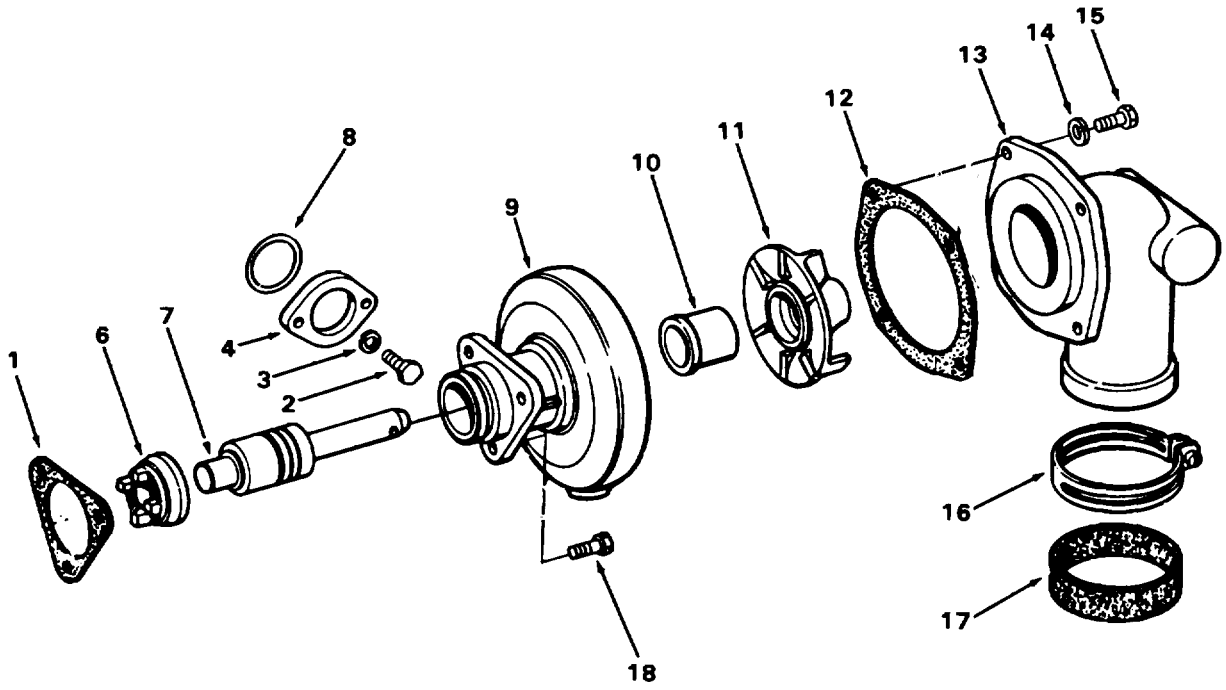
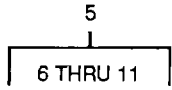

FIGURE 50. WATER PUMP

TA272096

SECTION II

TM 5-3810-303-24P

| (1) ITEM NO | (2) SMR CODE | (3) CAGEC | (4) PART NUMBER | (5) DESCRIPTION AND USABLE ON CODES (UOC) | (6) QTY |
|-----------------------|--------------------|--------------|-----------------------|--|------------|
| GROUP 0504 WATER PUMP | | | | | |
| FIG. 50 WATER PUMP | | | | | |
| 1 | PFFZZ | 72582 | 5150193 | GASKET PART OF KIT P/N 5193114 PART..... OF KIT P/N 5192753 PART OF KIT P/N 5149985..... | 1 |
| 2 | PAFZZ | 96906 | MS90725-35 | BOLT,MACHINE | 2 |
| 3 | PAFZZ | 96906 | MS35338-45 | WASHER,LOCK | 2 |
| 4 | PFFZZ | 72582 | 5173730 | RETAINER,PACKING | 1 |
| 5 | PFFFF | 72582 | 5149707 | PUMP,WATER | 1 |
| 6 | PFFZZ | 72582 | 5114011 | .COUPLING HALF,SHAFT PART OF KIT P/N..... 5149985..... | 1 |
| 7 | PFFZZ | 72582 | 907778 | .BEARING,FAN AND WAT PART OF KIT P/N..... 5149985..... | 1 |
| 8 | PFFZZ | 72582 | 5150191 | .PACKING,PREFORMED..... | 1 |
| 9 | XAFZZ | 72582 | 5135062 | .BODY PUMP | 1 |
| 10 | PFFZZ | 72582 | 8924297 | .SEAL,WATERPUMP PART OF KIT P/N..... 5149985..... | 1 |
| 11 | PFFZZ | 18954 | K-5135597 | .IMPELLER,PUMP,CENTR | 1 |
| 12 | PFFZZ | 72582 | 5150188 | GASKET PART OF KIT P/N 5193114 PART..... OF KIT P/N 5149985..... | 1 |
| 13 | PFFZZ | 72582 | 5146469 | COVER,PUMP..... | 1 |
| 14 | PAFZZ | 96906 | MS35338-44 | WASHER,LOCK | 4 |
| 15 | PAFZZ | 72582 | 8921930 | BOLT | 4 |
| 16 | KFFZZ | 72582 | 111626 | CLAMP,HOSE PART OF KIT P/N 5192753.. | 1 |
| 17 | PFFZZ | 72582 | 5159457 | PACKING,PREFORMED PART OF KIT P/N..... 5192753..... | 1 |
| 18 | PAFZZ | 72582 | 5118219 | BOLT,ASSEMBLED WASH..... | 3 |

END OF FIGURE

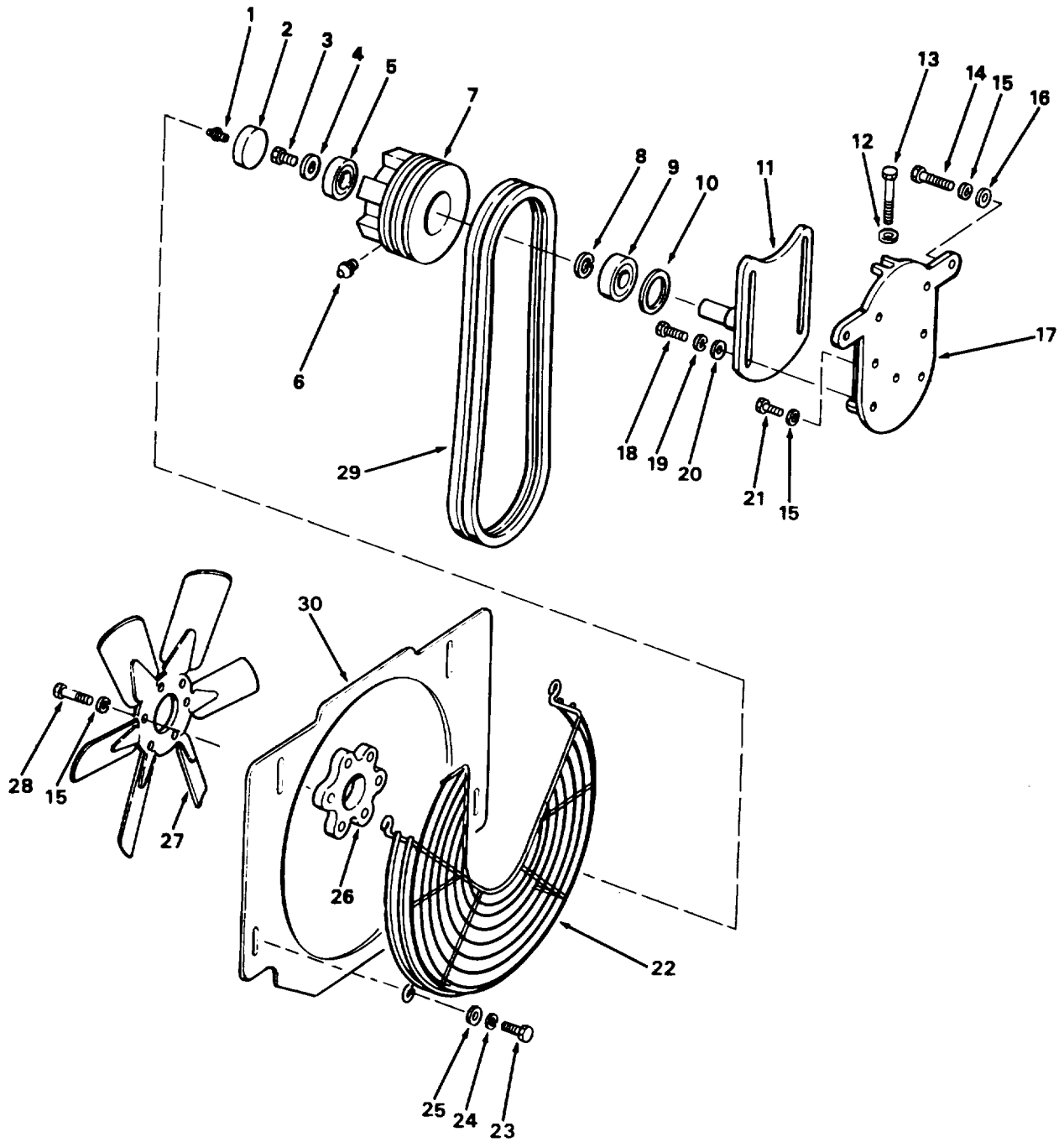

FIGURE 51. FAN MOUNTING.

TA272097

SECTION II

TM 5-3810-303-24P

| (1) ITEM NO | (2) SMR CODE | (3) CAGEC | (4) PART NUMBER | (5) DESCRIPTION AND USABLE ON CODES (UOC) | (6) QTY |
|-------------------------|--------------------|--------------|-----------------------|--|------------|
| GROUP 0505 FAN ASSEMBLY | | | | | |
| FIG. 51 FAN MOUNTING | | | | | |
| 1 | PAOZZ | 96906 | MS15003-1 | FITTING,LUBRICATION | 1 |
| 2 | PFOZZ | 72582 | 5100890 | CAP | 1 |
| 3 | PFFZZ | 72582 | 9409060 | SCREW,MACHINE | 1 |
| 4 | PAFZZ | 72582 | 5104317 | WASHER,FLAT | 1 |
| 5 | PFFZZ | 72582 | 903206 | BEARING,BALL,ANNULA | 1 |
| 6 | PFFZZ | 96906 | MS15003-1 | FITTING,LUBRICATION | 1 |
| 7 | PFFZZ | 12582 | 5103371 | PULLEY,GROOVE..... | 1 |
| 8 | PFFZZ | 72582 | 9422755 | RING,RETAINING..... | 1 |
| 9 | PFFZZ | 72582 | 7455596 | BEARING,ROLLER,CYLI | 1 |
| 10 | PFFZZ | 72582 | 5103951 | SEAL,GREASE | 1 |
| 11 | PFFZZ | 72582 | 5102381 | HUB,FAN | 1 |
| 12 | PAFZZ | 96906 | MS27183-11 | WASHER,FLAT | 1 |
| 13 | PFFZZ | 72582 | 5109642 | BOLT | 1 |
| 14 | PAFZZ | 96906 | MS90728-114 | SCREW,CAP,HEXAGON H | 2 |
| 15 | PFOZZ | 96906 | MS35338-45 | WASHER,LOCK | 9 |
| 16 | PAFZZ | 72582 | 5109949 | WASHER,SPECIAL | 2 |
| 17 | PFFZZ | 72582 | 5100202 | SUPPORT,FAN | 1 |
| 18 | PAFZZ | 72582 | 427564 | BOLT,MACHINE | 4 |
| 19 | PAFZZ | 96906 | MS35338-47 | WASHER,LOCK | 4 |
| 20 | PAFZZ | 72582 | 5108436 | WASHER,SPECIAL | 1 |
| 21 | PAFZZ | 96906 | MS90728-113 | SCREW,CAP,HEXAGON H | 1 |
| 22 | PFFZZ | 27315 | 14U162 | GUARD,FAN IMPELLER..... | 1 |
| 23 | PAFZZ | 96906 | MS18154-60 | SCREW,CAP,HEXAGON H | 4 |
| 24 | PAFZZ | 96906 | MS35340-46 | WASHER,LOCK. | 4 |
| 25 | PAFZZ | 42280 | 61-0542-1 | WASHER,FLAT | 4 |
| 26 | PFOZZ | 72582 | 5103718 | SPACER | 1 |
| 27 | PFOZZ | 27315 | 49Q29 | FAN BLADE ASSEMBLY | 1 |
| 28 | PAOZZ | 96906 | MS90728-39 | BOLT,MACHINE | 6 |
| 29 | PAOZZ | 72582 | 5136271 | BELTS,,V, MATCHED SET | 1 |
| 30 | PFFZZ | 27315 | 214N277 | SHROUD,FAN,RADIATOR | 1 |

END OF FIGURE

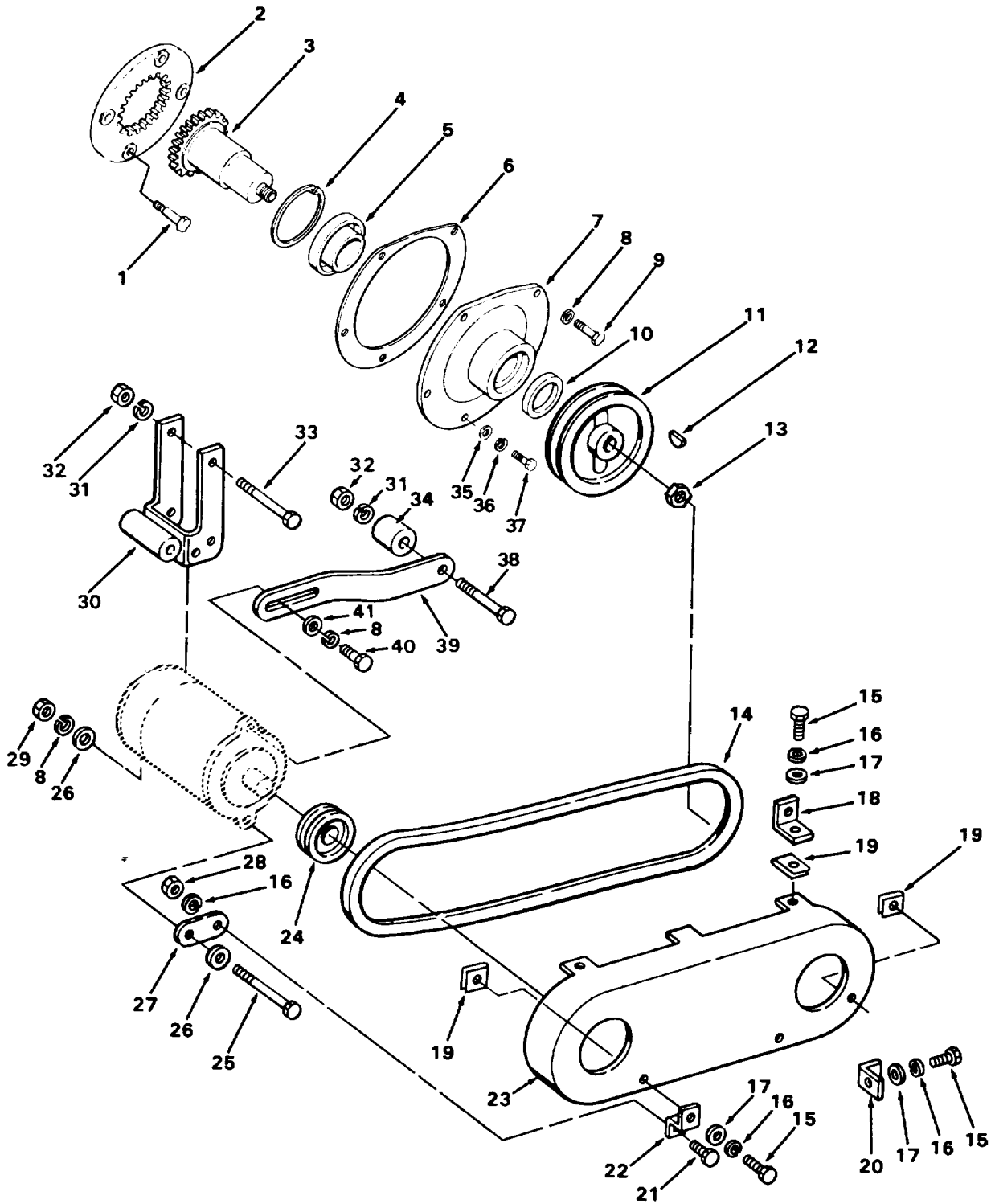

TA272098

FIGURE 52. ALTERNATOR MOUNTING.

SECTION II

TM5-3810-303-24P

| (1) ITEM NO | (2) SMR CODE | (3) CAGEC | (4) PART NUMBER | (5) DESCRIPTION AND USABLE ON CODES (UOC) | (6) QTY |
|----------------------------------|--------------------|--------------|-----------------------|--|------------|
| GROUP 06 ELECTRICAL SYSTEM | | | | | |
| GROUP 0601 GENERATOR, ALTERNATOR | | | | | |
| FIG. 52 ALTERNATOR MOUNTING | | | | | |
| 1 | PAFZZ | 72582 | 5145092 | BOLT, SELF-LOCKING..... | 4 |
| 2 | PFFZZ | 72582 | 5170450 | PLATE, RETAINING, SHA..... | 1 |
| 3 | PFFZZ | 72582 | 5131130 | SHAFT, DRIVE..... | 1 |
| 4 | PFFZZ | 72582 | 9415285 | RING, RETAINING..... | 1 |
| 5 | PFFZZ | 43334 | 5206W | BEARING, BALL, ANNULA..... | 1 |
| 6 | PFFZZ | 72582 | 5104506 | GASKET PART OF KIT P/N 5193114..... | 1 |
| 7 | PFFZZ | 72582 | 5131402 | BEARING UNIT, BALL..... | 1 |
| 8 | PAFZZ | 96906 | MS35338-48 | WASHER, LOCK..... | 6 |
| 9 | PAFZZ | 96906 | MS90725-109 | SCREW, CAP, HEXAGON H..... | 4 |
| 10 | PFFZZ | 72582 | 5131131 | SPACER, SLEEVE..... | 1 |
| 11 | PFOZZ | 72582 | 5100690 | PULLEY, GROOVE..... | 1 |
| 12 | PFOZZ | 96906 | MS35756-12 | KEY, WOODRUFF..... | 1 |
| 13 | PFOZZ | 72582 | 272906 | NUT, PLAIN, SLOTTED, H..... | 1 |
| 14 | PAOZZ | 72582 | 5133179 | BELT, V..... | 1 |
| 15 | PAOZZ | 96906 | MS90728-7 | SCREW, CAP, HEXAGON..... | 3 |
| 16 | PAOZZ | 96906 | MS35338-44 | WASHER, LOCK..... | 4 |
| 17 | PAOZZ | 96906 | MS27183-10 | WASHER, FLAT..... | 3 |
| 18 | PAOZZ | 72582 | 5100645 | BRACKET, ANGLE..... | 1 |
| 19 | PAOZZ | 72582 | 5101265 | NUT..... | 3 |
| 20 | PAOZZ | 72582 | 5100650 | BRACKET, ANGLE..... | 1 |
| 21 | PAOZZ | 96906 | MS90725-1 | SCREW, CAP, HEXAGON..... | 1 |
| 22 | PAOZZ | 72582 | 5100657 | BRACKET, DOUBLE ANGL..... | 1 |
| 23 | PFOZZ | 72582 | 5100621 | GUARD, MECHANICAL DR..... | 1 |
| 24 | PFOZZ | 72582 | 5148796 | PULLEY, GROOVE..... | 1 |
| 25 | PAOZZ | 72582 | 9427945 | BOLT..... | 1 |
| 26 | PAOZZ | 72582 | 5132715 | WASHER, FLAT..... | 2 |
| 27 | PAOZZ | 72582 | 5100659 | BRACKET, ENGINE..... | 1 |
| 28 | PAOZZ | 96906 | MS51967-2 | NUT, PLAIN, HEXAGON..... | 1 |
| 29 | PAOZZ | 96906 | MS51967-14 | NUT, PLAIN, HEXAGON..... | 1 |
| 30 | PFOZZ | 72582 | 5100628 | BRACKET..... | 1 |
| 31 | PAOZZ | 96906 | MS35338-46 | WASHER, LOCK..... | 3 |
| 32 | PAOZZ | 96906 | MS51968-8 | NUT, PLAIN, HEXAGON..... | 3 |
| 33 | PAOZZ | 96906 | MS90728-78 | SCREW, CAP, HEXAGON H..... | 2 |
| 34 | PFOZZ | 72582 | 5181349 | SPACER, SLEEVE..... | 1 |
| 35 | PAFZZ | 72582 | 5150568 | WASHER, FLAT..... | 2 |
| 36 | PAFZZ | 96906 | MS35338-47 | WASHER, LOCK..... | 2 |
| 37 | PAFZZ | 96906 | MS90725-84 | SCREW, CAP, HEXAGON H..... | 1 |
| 38 | PAOZZ | 72582 | 186318 | SCREW, CAP, HEXAGON H..... | 1 |
| 39 | PFOZZ | 72582 | 5100625 | CONNECTING LINK, RIG..... | 1 |
| 40 | PAOZZ | 96906 | MS18154-113 | SCREW, CAP, HEXAGON H..... | 2 |
| 41 | PAOZZ | 72582 | 5117082 | WASHER, FLAT..... | 1 |

END OF FIGURE

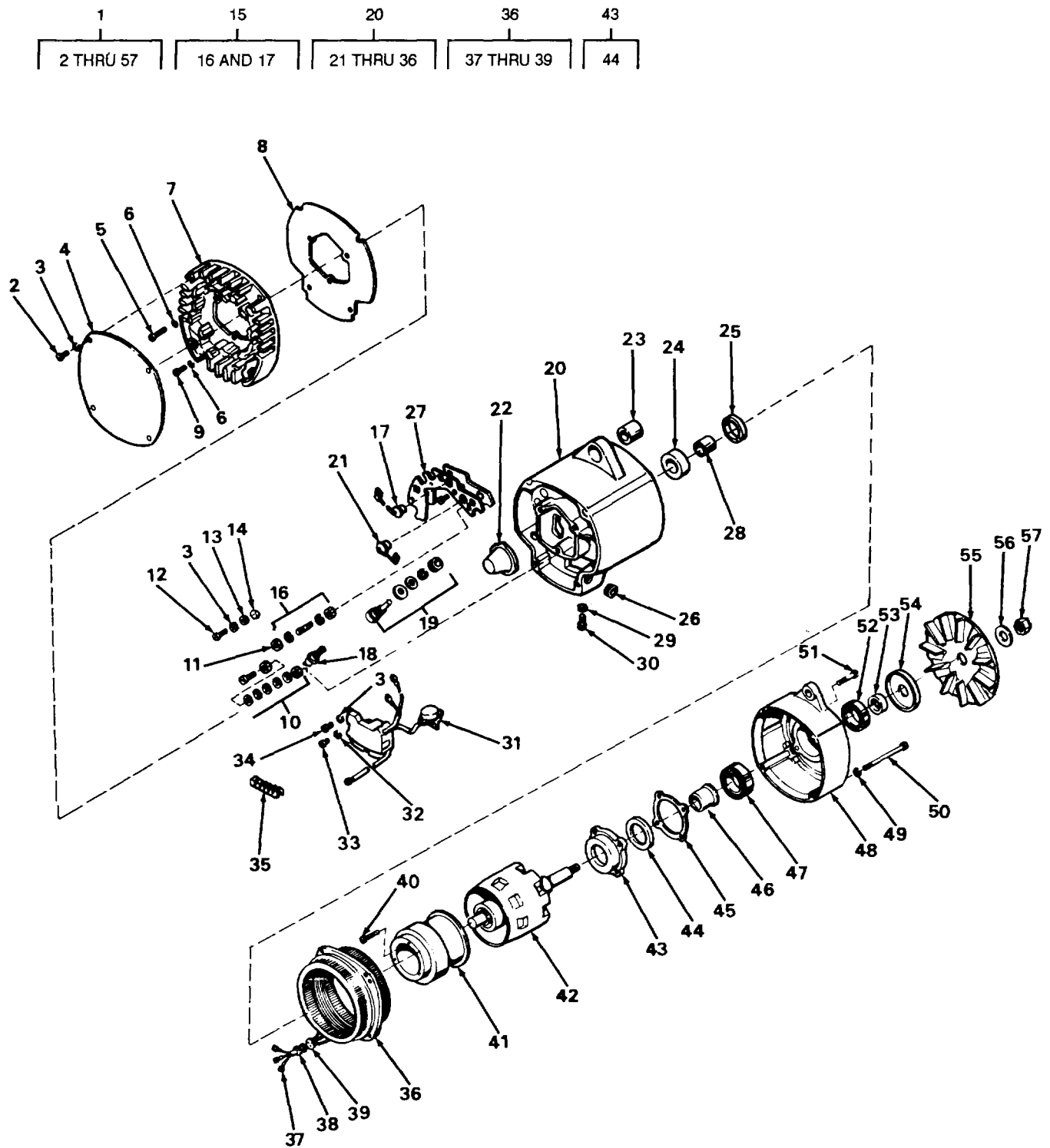

Figure 53. Alternator Assembly.

SECTION II

TM5-3810-303-24P

| (1) ITEM NO | (2) SMR CODE | (3) CAGEC | (4) PART NUMBER | (5) DESCRIPTION AND USABLE ON CODES (UOC) | (6) QTY |
|----------------------------------|--------------------|--------------|-----------------------|--|------------|
| GROUP 0601 GENERATOR, ALTERNATOR | | | | | |
| FIG. 53 ALTERNATOR ASSEMBLY | | | | | |
| 1 | PAOFF | 16764 | 1117248 | GENERATOR,ENGINE AC | 1 |
| 2 | PFFZZ | 16764 | 1846955 | .SCREW,ASSEMBLED WAS..... | 4 |
| 3 | PAFZZ | 16764 | 4538644 | .WASHER,LOCK | 9 |
| 4 | PFFZZ | 16764 | 1969001 | .PLATE | 1 |
| 5 | PAFZZ | 16764 | 1846957 | .SCREW,MACHINE | 2 |
| 6 | PAFZZ | 16764 | 453435 | .WASHER,LOCK | 3 |
| 7 | PFFZZ | 16766 | 1969000 | .COVER | 1 |
| 8 | PFFZZ | 16764 | 1970395 | .GASKET | 1 |
| 9 | PAFZZ | 16764 | 1846956 | .SCREW,MACHINE | 4 |
| 10 | PFFZZ | 16764 | 1971673 | .TERMINAL KIT,ALTERN | 1 |
| 11 | PAFZZ | 96906 | MS35649-282 | .NUT,PLAIN,HEXAGON..... | 1 |
| 12 | PAFZZ | 16764 | 1979961 | .SCREW,MACHINE | 2 |
| 13 | PFFZZ | 16764 | 815560 | .WASHER,FLAT | 2 |
| 14 | PFFZZ | 16764 | 1959389 | .INSULATOR,BUSHING | 2 |
| 15 | PFFZZ | 16764 | 1971670 | .PARTS KIT,ENGINE GE..... | 1 |
| 16 | PFFZZ | 16764 | 1971675 | ..PARTS KIT,DIODE,ALT | 1 |
| 17 | PFFZZ | 16764 | 1971672 | ..SEMICONDUCTOR DEVIC | 1 |
| 18 | PFFZZ | 16764 | 1969002 | .STUD..... | 1 |
| 19 | PFFZZ | 16764 | 1969002 | .STUD..... | 1 |
| 20 | PFFZZ | 16764 | 1892960 | .HOUSING,ELECTRICAL..... | 1 |
| 21 | PFFZZ | 16764 | 1971671 | ..SEMICONDUCTOR DEVIC | 1 |
| 22 | PFFZZ | 16764 | 1876813 | ..CAP-PLUG,PROTECTIVE | 1 |
| 23 | PFFZZ | 16764 | 1968990 | ..BUSHING,SLEEVE | 1 |
| 24 | PFFZZ | 16764 | 9436064 | ..BEARING,ROLLER,NEED | 1 |
| 25 | PFFZZ | 16764 | 1966556 | ..SEAL,PLAIN ENCASED..... | 1 |
| 26 | PFFZZ | 24975 | 60263 | ..PLUG,PIPE | 1 |
| 27 | PFFZZ | 16764 | 1968930 | .INSULATOR,PLATE | 1 |
| 28 | PFFZZ | 16764 | 9436063 | .RING,BEARING,INNER | 1 |
| 29 | PAFZZ | 16764 | 1847933 | .WASHER,LOCK | 1 |
| 30 | PFFZZ | 16764 | 9427129 | .SCREW | 1 |
| 31 | PFFZZ | 16766 | 1892824 | .REGULATOR,VOLTAGE | 1 |
| 32 | PAFZZ | 96906 | MS35338-42 | .WASHER,LOCK | 1 |
| 33 | PAFZZ | 16764 | 1962389 | .SCREW,ASSEMBLED WAS..... | 1 |
| 34 | PAFZZ | 16764 | 1979961 | .SCREW,MACHINE | 3 |
| 35 | PFFZZ | 16764 | 1968996 | .GROMMET,NONMETALLIC | 1 |
| 36 | PFFZZ | 16764 | 1971465 | .STATOR,ENGINE GENER | 1 |
| 37 | PFFZZ | 16764 | 1969671 | ..TERMINAL,LUG..... | 3 |
| 38 | PFFZZ | 16766 | 1968900 | ..GROMMET,NONMETALLIC | 1 |
| 39 | PFFZZ | 16764 | 1968901 | .INSULATOR,DISK | 1 |
| 40 | PAFZZ | 16764 | 1968945 | .SCREW,SELF-LOCKING..... | 1 |
| 41 | PFFZZ | 16764 | 1969133 | .COIL,ELECTRICAL..... | 1 |
| 42 | PFFZZ | 16764 | 1968904 | .ROTOR,GENERATOR..... | 1 |
| 43 | PFFZZ | 16764 | 1970409 | .PLATE,RETAINING,SHA | 1 |
| 44 | PFFZZ | 16764 | 1958509 | ..SEAL,PLAIN ENCASED..... | 1 |
| 45 | PFFZZ | 16764 | 1968884 | .GASKET | 1 |
| 46 | PFFZZ | 16764 | 1968885 | .COLLAR | 1 |
| 47 | PFFZZ | 16764 | 9439570 | .BEARING,BALL,ANNULA | 1 |
| 48 | XAFZZ | 16764 | 1852726 | .FRAME | 1 |

SECTION II**TM5-3810-303-24P**

| (1) ITEM NO | (2) SMR CODE | (3) CAGEC | (4) PART NUMBER | (5) DESCRIPTION AND USABLE ON CODES (UOC) | (6) QTY |
|-------------------|--------------------|--------------|-----------------------|--|------------|
| 49 | PAFZZ | 96906 | MS35338-43 | .WASHER,LOCK | 4 |
| 50 | PAFZZ | 16764 | 1968991 | .SCREW,CAP,HEXAGON..... | 4 |
| 51 | PAFZZ | 16764 | 1968994 | .SCREW,CAP,HEXAGON..... | 4 |
| 52 | PFFZZ | 16764 | 1958509 | .SEAL,PLAIN ENCASED..... | 1 |
| 53 | PFFZZ | 16764 | 1968890 | .COLLAR | 1 |
| 54 | PFFZZ | 16764 | 1968891 | .SLINGER | 1 |
| 55 | PFOZZ | 16764 | 1969481 | .FAN,GENERATOR | 1 |
| 56 | PFFZZ | 16764 | 1905406 | .WASHER,FLAT | 1 |
| 57 | PAFZZ | 16764 | 9418881 | .NUT,SELF-LOCKING,HE | 1 |

END OF FIGURE

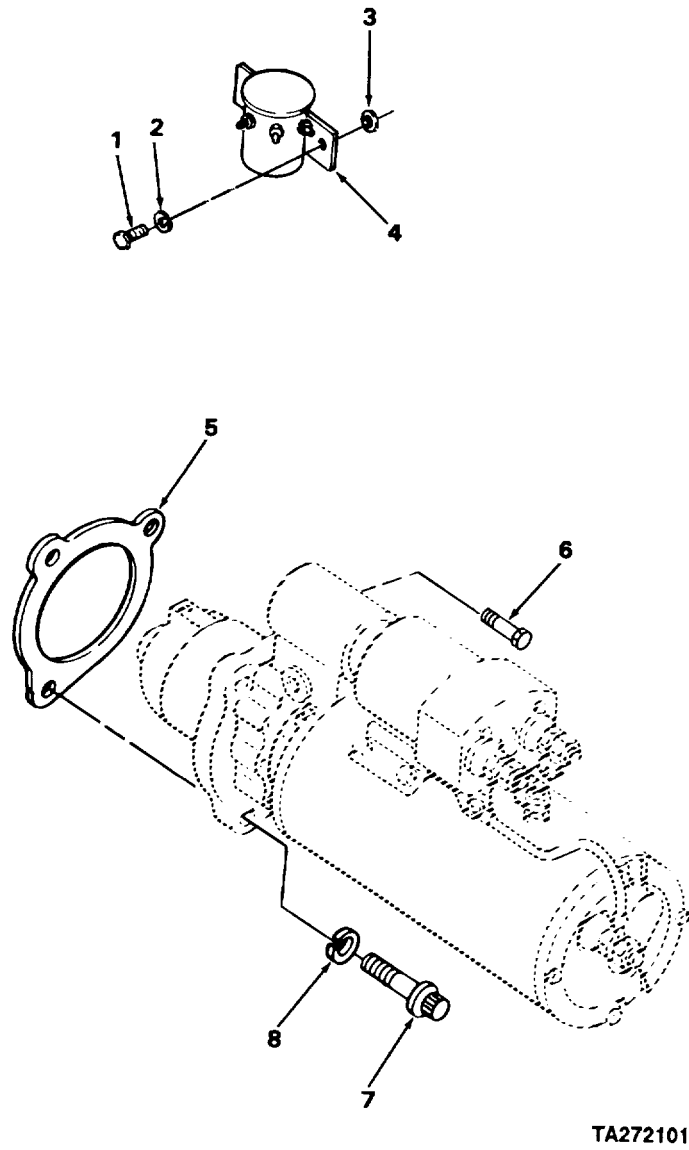

TA272101

Figure 54. Starter Mounting.

SECTION II

TM5-3810-303-24P

| (1) ITEM NO | (2) SMR CODE | (3) CAGEC | (4) PART NUMBER | (5) DESCRIPTION AND USABLE ON CODES (UOC) | (6) QTY |
|---------------------------|--------------------|--------------|-----------------------|--|------------|
| GROUP 0603 STARTING MOTOR | | | | | |
| FIG. 54 STARTER MOUNTING | | | | | |
| 1 | PAOZZ | 96906 | MS90725-5 | SCREW,CAP,HEXAGON..... | 2 |
| 2 | PAOZZ | 96906 | MS35338-44 | WASHER,LOCK | 2 |
| 3 | PAOZZ | 96906 | MS51967-2 | NUT,PLAIN,HEXAGON..... | 2 |
| 4 | PFOZZ | 13445 | 24124 | RELAY,ELECTROMAGNET | 1 |
| 5 | PFOZZ | 72582 | 5130995 | GASKET | 1 |
| 6 | PAOZZ | 72582 | 9418228 | BOLT,MACHINE | 2 |
| 7 | PAOZZ | 72582 | 223435 | BOLT | 2 |
| 8 | PAOZZ | 96906 | M353538-50 | WASHER,LOCK | 3 |

END OF FIGURE

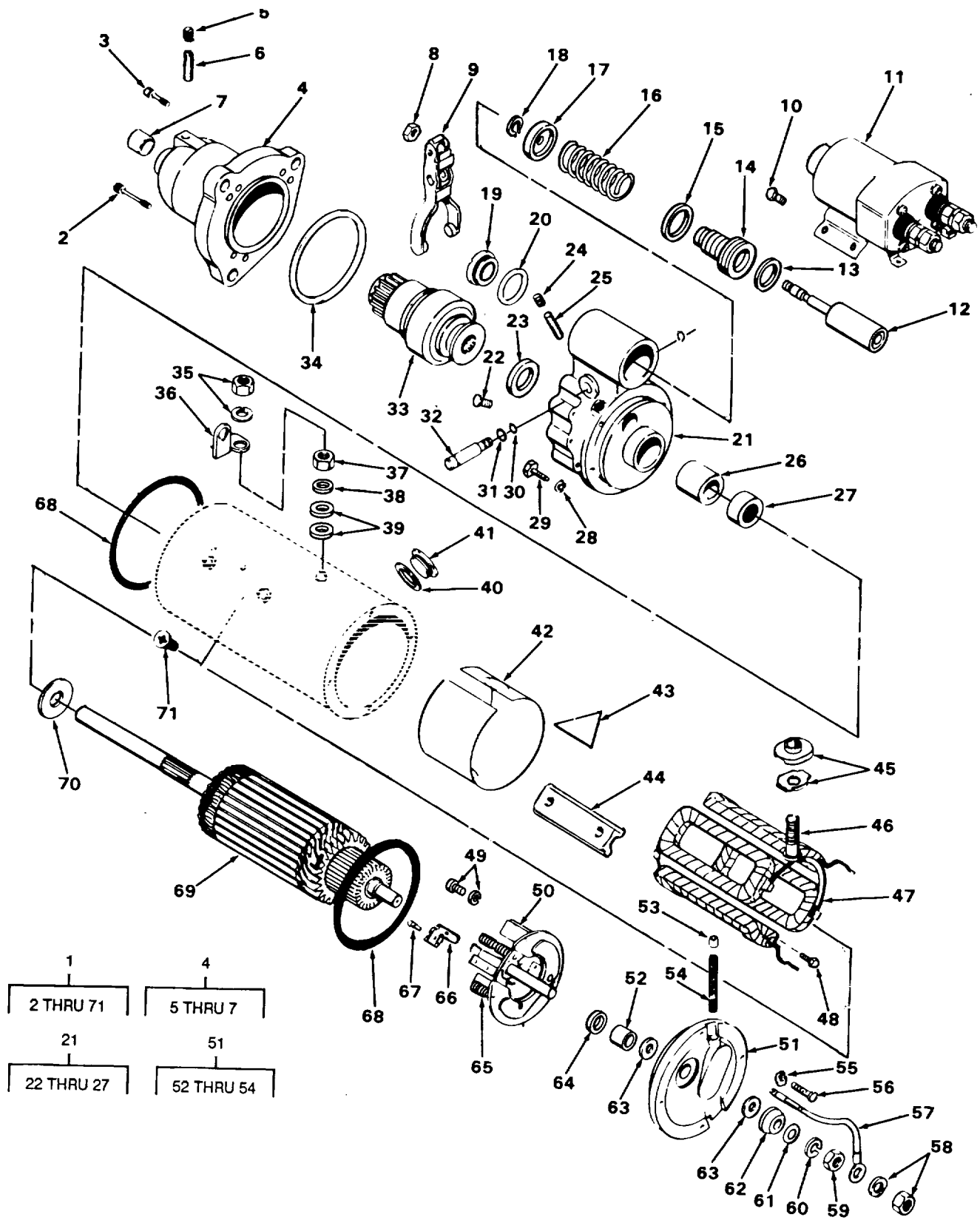

TA272102

Figure 55. Starter Assembly.

SECTION II

TM5-3810-303-24P

| (1) ITEM NO | (2) SMR CODE | (3) CAGEC | (4) PART NUMBER | (5) DESCRIPTION AND USABLE ON CODES (UOC) | (6) QTY |
|---------------------------|--------------------|--------------|--------------------------------------|--|------------|
| GROUP 0603 STARTING MOTOR | | | | | |
| FIG. 55 STARTING MOTOR | | | | | |
| 1 | PFOFF | 16764 | 1114951 | STARTER,ENGINE,ELEC..... | 1 |
| 2 | PAFZZ | 16764 | 1948536 | .BOLT,INTERNAL WRENC..... | 4 |
| 3 | PAFZZ | 16764 | 1948537 | .BOLT,INTERNAL WRENC..... | 2 |
| 4 | PFFFF | 16764 | 1970455 | .HOUSING,ENGINE DRIV | 1 |
| 5 | PFFZZ | 16766 | 1894635 | ..BUSHING,SLEEVE | 1 |
| 6 | PFFZZ | 16764 | 1978754 | ..WICK | 1 |
| 7 | PFFZZ | 16764 | 1894635 | ..BUSHING,SLEEVE | 1 |
| 8 | PAFZZ | 16764 | 9412305 | .NUT,SELF-LOCKING..... | 1 |
| 9 | PFFZZ | 16764 | 1945484 | .LEVER ASSEMBLY | 1 |
| 10 | PAFZZ | 81348 | FFB575TY2 GR2.25 -20UNC-2A.4375LG | .BOLT,MACHINE | 4 |
| 11 | PAFZZ | 16764 | 1115559 | .SOLENOID,ELECTRICAL..... | 1 |
| 12 | PFFZZ | 16764 | 1948522 | .PLUNGER,SOLENOID | 1 |
| 13 | PFFZZ | 16764 | 1948519 | .WASHER,FLAT | 1 |
| 14 | PFFZZ | 16764 | 801077 | .BELLOWS,PROTECTION | 1 |
| 15 | PFFZZ | 16764 | 1948520 | .WASHER,RECESSED..... | 1 |
| 16 | PFFZZ | 16764 | 1948521 | .SPRING,HELICAL,COMP | 1 |
| 17 | PFFZZ | 16764 | 1948526 | .WASHER,RECESSED..... | 1 |
| 18 | PFFZZ | 16764 | 9416374 | .RING,RETAINING..... | 2 |
| 19 | PFFZZ | 16764 | 1945356 | .PLUG,MACHINE THREAD | 1 |
| 20 | PFFZZ | 16764 | 1966857 | .GASKET | 1 |
| 21 | PFFFF | 16764 | 1979534 | .HOUSING ASSEMBLY,LE | 1 |
| 22 | PFFZZ | 16766 | 1966402 | ..PLUG | 1 |
| 23 | PFFZZ | 16764 | 191164 | ..WASHER,FLAT | 1 |
| 24 | PFFZZ | 16764 | 1978756 | ..CAP,PROTECTIVE,DUST | 1 |
| 25 | PFFZZ | 16764 | 1978754 | ..WICK | 1 |
| 26 | PFFZZ | 16764 | 1894637 | ..BEARING,SLEEVE | 1 |
| 27 | PFFZZ | 80201 | 8060 | ..SEAL OIL..... | 1 |
| 28 | PFFZZ | 24617 | 9421423 | .WASHER,LOCK | 6 |
| 29 | PFFZZ | 16764 | 1914869 | .BOLT,MACHINE | 6 |
| 30 | PFFZZ | 16764 | 1846643 | .PACKING,PREFORMED | 1 |
| 31 | PFFZZ | 16764 | 1894643 | .PACKING,PREFORMED | 1 |
| 32 | PFFZZ | 16764 | 1948529 | .SHAFT,SHOULDERED..... | 1 |
| 33 | PAFZZ | 16764 | 830620 | .DRIVE,ENGINE,ELECTR..... | 1 |
| 34 | PFFZZ | 16764 | 1945476 | .PACKING,PREFORMED | 1 |
| 35 | PAFZZ | 16764 | 1979451 | .NUT,PLAIN,EXTENDED | 1 |
| 36 | PFFZZ | 16764 | 1945468 | .CONNECTOR,TERMINAL | 1 |
| 37 | PFFZZ | 16764 | 9414418 | .NUT,PLAIN,HEXAGON..... | 1 |
| 38 | PFFZZ | 88044 | AN960-816L | .WASHER,FLAT | 1 |
| 39 | PFFZZ | 16764 | 1922457 | .WASHER,FLAT | 2 |
| 40 | PFFZZ | 16764 | 1964857 | .GASKET | 1 |
| 41 | PFFZZ | 16764 | 1945356 | .PLUG,MACHINE THREAD | 1 |
| 42 | PFFZZ | 16764 | 1955990 | .INSULATOR,PLATE | 1 |
| 43 | PFFZZ | 16764 | 1914873 | .PLATE,INSULATION | 1 |
| 44 | XAFZZ | 16764 | 1934478 | .POLE,SHOE | 1 |
| 45 | PFFZZ | 16764 | 1965472 | .INSULATOR,BUSHING | 1 |
| 46 | PFFZZ | 16764 | 1950561 | .TERMINAL,STUD | 1 |
| 47 | XAFZZ | 16764 | 1974929 | .COIL,ELECTRICAL..... | 1 |

SECTION II

TM5-3810-303-24P

| (1) ITEM NO | (2) SMR CODE | (3) CAGEC | (4) PART NUMBER | (5) DESCRIPTION AND USABLE ON CODES (UOC) | (6) QTY |
|-------------------|--------------------|--------------|-----------------------|--|------------|
| 48 | PFFZZ | 16764 | 1968998 | .SCREW TAPPING..... | 1 |
| 49 | PAFZZ | 16764 | 18647807 | .SCREW,MACHINE | 1 |
| 50 | PFFZZ | 16764 | 1979387 | .PLATE BRUSH..... | 1 |
| 51 | PFFZZ | 16764 | 1965515 | .END BELL,ELECTRICAL | 1 |
| 52 | PFFZZ | 16766 | 1894636 | ..BEAR,NG,SLEEVE | 1 |
| 53 | PFFZZ | 16764 | 1978756 | ..CAP,PROTECTIVE,DUST | 1 |
| 54 | PFFZZ | 16764 | 1972977 | ..WICK..... | 1 |
| 55 | PAFZZ | 24611 | 9421623 | .WASHER,LOCK | 4 |
| 56 | PAFZZ | 16764 | 1914869 | .BOLT,MACHINE | 4 |
| 57 | PFFZZ | 16764 | 1979464 | .LEAD,ELECTRICAL..... | 1 |
| 58 | PFFZZ | 16764 | 1979451 | .NUT,PLAIN,EXTENDED | 1 |
| 59 | PFFZZ | 16764 | 9414418 | .NUT,PLAIN,HEXAGON..... | 1 |
| 60 | PFFZZ | 16764 | 9421427 | .WASHER,LOCK | 1 |
| 61 | PFFZZ | 88044 | AN960-8161 | .WASHER,FLAT | 1 |
| 62 | PFFZZ | 16766 | 1851632 | .PARTS KIT,ELECTRICA..... | 1 |
| 63 | PFFZZ | 16764 | 1913084 | .WASHER,FLAT | 2 |
| 64 | PFFZZ | 16766 | 1914842 | .WASHER,FLAT | 1 |
| 65 | PFFZZ | 16764 | 1979391 | .SPRING,HELICALITORS..... | 4 |
| 66 | PFFZZ | 16766 | 1852883 | .BRUSH,ELECTRICAL CO | 4 |
| 67 | PAFZZ | 16766 | 1968998 | .SCREW TAPPING..... | 4 |
| 68 | PFFZZ | 16766 | 1916272 | .PACKING,PREFORMED | 2 |
| 69 | XAFZZ | 16164 | 1945500 | .ARMATURE,MOTOR..... | 1 |
| 70 | PFFZZ | 16766 | 1936466 | .WASHER..... | 1 |
| 71 | PAFZZ | 16766 | 1968396 | .SCREW,MACHINE | 2 |

END OF FIGURE

2 THRU 6

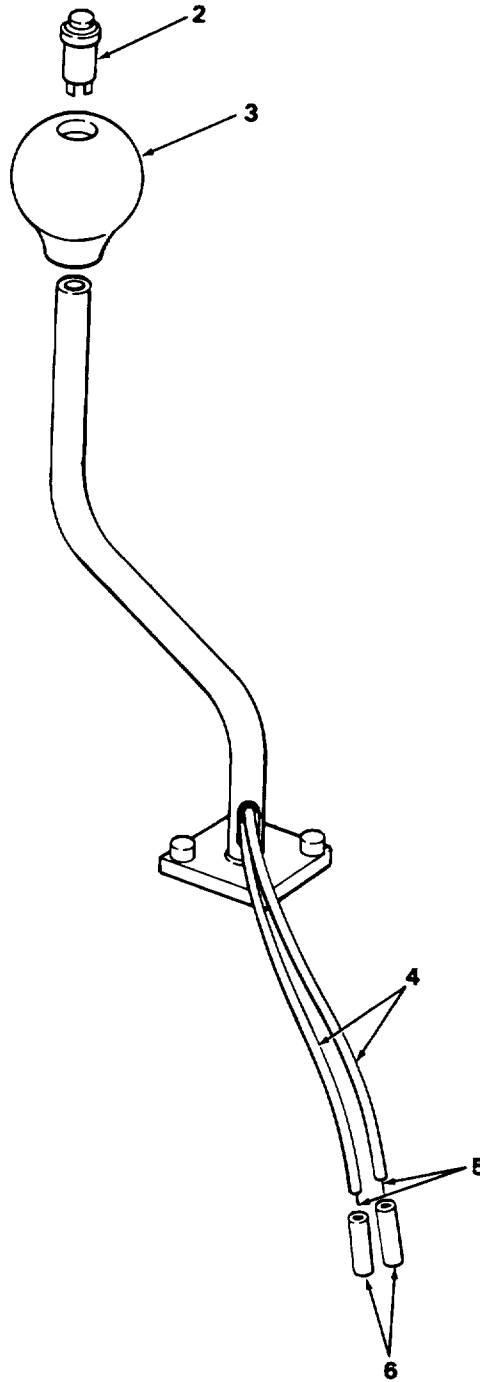

TA272103

Figure 56. Dipper Trip Control Assembly.

SECTION II

TM5-3810-303-24P

| (1) ITEM NO | (2) SMR CODE | (3) CAGEC | (4) PART NUMBER | (5) DESCRIPTION AND USABLE ON CODES (UOC) | (6) QTY |
|--|--------------------|--------------|-----------------------|---|------------|
| GROUP 0607 INSTRUMENT OR ENGINE CONTROL PANEL | | | | | |
| FIG. 56 DIPPER TRIP CONTROL ASSEMBLY | | | | | |
| 1 | PFFFF | 27315 | 2100J1414-1 | KNOB | 1 |
| 2 | PFFZZ | 96906 | MS25089-1AR | .SWITCH,PUSH..... | 1 |
| 3 | PFFZZ | 27315 | 6Z665D3 | .KNOB | 1 |
| 4 | PFFZZ | 27315 | Z18T1389D1 | .TUBING,NONMETALLIC | 2 |
| 5 | MFFZZ | 27315 | 310A | .WIRE MAKE FROM WIRE P/N 572D0, 20-INCHES LONG | 1 |
| 6 | PFFZZ | 81349 | M7928/5-4 | .SPLICE,CONDUCTOR | 2 |

END OF FIGURE

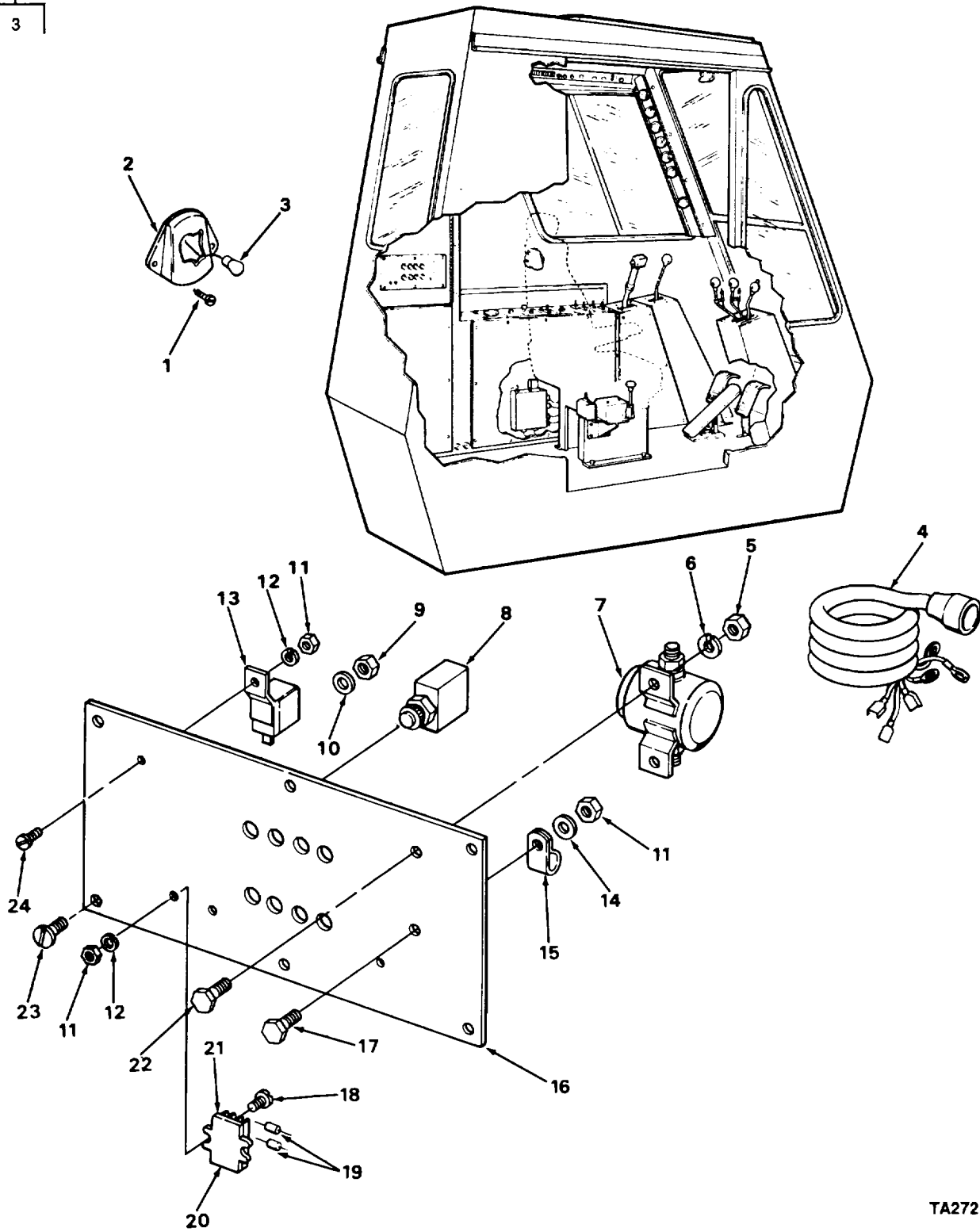

TA272104

Figure 57. Circuit Breaker and Remote Indicator.

SECTION II

TM5-3810-303-24P

| (1) ITEM NO | (2) SMR CODE | (3) CAGEC | (4) PART NUMBER | (5) DESCRIPTION AND USABLE ON CODES (UOC) | (6) QTY |
|---|--------------------|--------------|-----------------------|--|------------|
| GROUP 0607 INSTRUMENT OR ENGINE CONTROL PANEL | | | | | |
| FIG. 57 CIRCUIT BREAKER AND REMOTE INDICATOR | | | | | |
| 1 | PAFZZ | 96906 | MS51850-74 | SCREW,TAPPING,THREA..... | 2 |
| 2 | PFFZZ | 20984 | 437-08-132 | LAMP UNIT,VEHICULAR..... | 1 |
| 3 | PAOZZ | 08108 | 303 | .LAMP,INCANDESCENT..... | 1 |
| 4 | PFFZZ | 27315 | 79R90 | WIRING HARNESS,BRAN..... | 1 |
| 5 | PAOZZ | 96906 | MS35691-1 | NUT,PLAIN,HEXAGON..... | 2 |
| 6 | PAOZZ | 96906 | MS35338-44 | WASHER,LOCK..... | 2 |
| 7 | PFOZZ | 13445 | 24063 | RELAY,ELECTROMAGNET..... | 1 |
| 8 | PFOZZ | 12300 | W58XB1A4A-10 | CIRCUIT BREAKER..... | 8 |
| 9 | PAFZZ | 96906 | MS35649-202 | NUT,PLAIN,HEXAGON..... | 6 |
| 10 | PAFZZ | 96906 | MS35338-43 | WASHER,LOCK..... | 6 |
| 11 | PAOZZ | 96906 | MS35649-282 | NUT,PLAIN,HEXAGON..... | 4 |
| 12 | PAOZZ | 96906 | MS35338-42 | WASHER,LOCK..... | 3 |
| 13 | PFOZZ | 01843 | 0332014203 | RELAY-SWITCH..... | 1 |
| 14 | PFOZZ | 27315 | 3644V033 | WASHER,FLAT..... | 1 |
| 15 | PFOZZ | 75272 | COV-1313 | CLAMP,LOOP..... | 1 |
| 16 | PFFZZ | 27315 | 32U1776 | PANEL,BLANK..... | 1 |
| 17 | PFOZZ | 27315 | 0862V113 | SCREW,MACHINE..... | 1 |
| 18 | PAOZZ | 96906 | MS35206-245 | SCREW,MACHINE..... | 2 |
| 19 | PFFZZ | 81349 | JAN1N3611 | SEMICONDUCTOR DEVIC..... | 2 |
| 20 | PFOZZ | 89020 | 130 | TERMINAL BOARD..... | 1 |
| 21 | PFFZZ | 89020 | 125 | TERMINAL JUNCTION B..... | 3 |
| 22 | PAOZZ | 96906 | MS90725-3 | SCREW,CAP,HEXAGON H..... | 2 |
| 23 | PAFZZ | 96906 | MS35206-264 | SCREW,MACHINE..... | 6 |
| 24 | PFOZZ | 27315 | 0862V113 | SCREW,MACHINE..... | 1 |

END OF FIGURE

| | | |
|-----------|---|----|
| 1 | 7 | 19 |
| 2 THRU 21 | 8 | 20 |

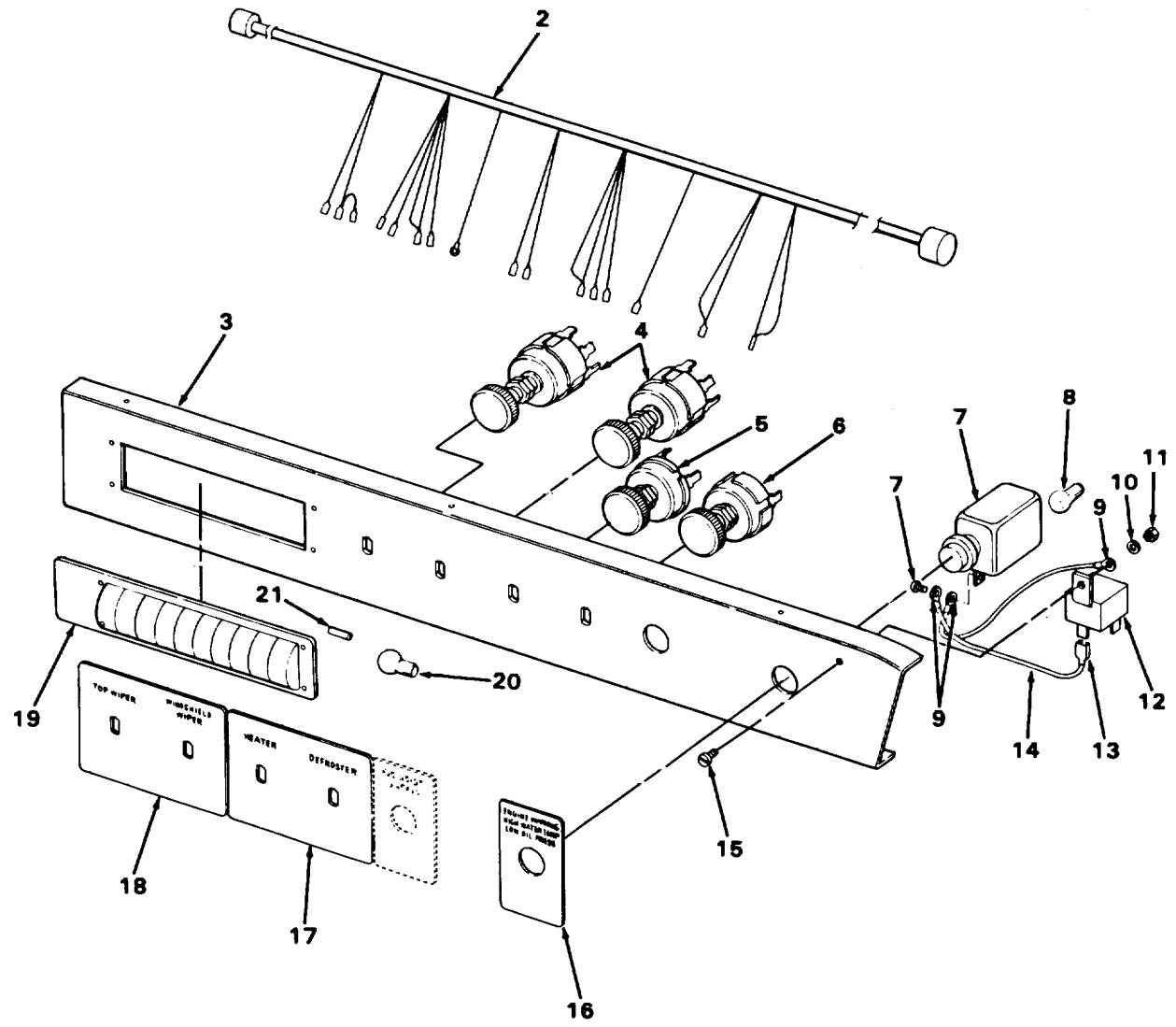

TA272105

Figure 58. Option Control Panel.

SECTION II

TM5-3810-303-24P

| (1) ITEM NO | (2) SMR CODE | (3) CAGEC | (4) PART NUMBER | (5) DESCRIPTION AND USABLE ON CODES (UOC) | (6) QTY |
|--|--------------------|--------------|-----------------------|--|------------|
| GROUP 0607 INSTRUMENT OR ENGINE CONTROL PANEL | | | | | |
| FIG. 58 OPTION CONTROL PANEL | | | | | |
| 1 | PFFFF | 27315 | 9279J11-1 | PANEL ASSEMBLY | 1 |
| 2 | PFFZZ | 27315 | 79R86 | .WIRING HARNESS,BRAN..... | 1 |
| 3 | PFFZZ | 27315 | 227N498 | .PANEL,CONTROL..... | 1 |
| 4 | PFFZZ | 26956 | SW721027A | .SWITCH,PUSH..... | 2 |
| 5 | PFFZZ | 13445 | EX17699 | .SWITCH,ROTARY..... | 1 |
| 6 | PFFZZ | 13445 | 7496-14 | .SWITCH,ROTARY..... | 1 |
| 7 | PFFZZ | 13645 | 4124RD | .ANNUNCIATOR..... | 1 |
| 8 | PAFZZ | 08108 | 1820 | ..LAMP,INCANDESCENT | 1 |
| 9 | PFFZZ | 59730 | RB 873 | .TERMINAL,LUG..... | 3 |
| 10 | PAFZZ | 96906 | MS35340-68 | .WASHER,LOCK | 1 |
| 11 | PAFZZ | 96906 | MS35649-202 | .NUT,PLAIN,HEXAGON..... | 1 |
| 12 | PFFZZ | 01843 | 0332014203 | .RELAY-SWITCH..... | 1 |
| 13 | PFFZZ | 14726 | S09718SF | .TERMINAL,QUICK DISC | 1 |
| 14 | MFFZZ | 27315 | SPEC 310 | .WIRE 16 GA MAKE FROM WIRE P/N 57200, 5-INCHES LONG | 5 |
| 15 | PAFZZ | 96906 | MS35206-263 | .SCREW,MACHINE | 1 |
| 16 | PFFZZ | 27315 | 32Q1117D3 | .PLATE,INSTRUCTION | 1 |
| 17 | XBFZZ | 27315 | 32Q119D2 | .PLATE,IDENTIFICATIO..... | 1 |
| 18 | PFFZZ | 27315 | 32Q1119D1 | .PLATE,IDENTIFICATIO..... | 1 |
| 19 | PFFZZ | 75175 | 531-1-3-238 | .LIGHT,DOME..... | 1 |
| 20 | PAOZZ | 08806 | 1309 | ..LAMP,INCANDESCENT | 1 |
| 21 | PFFZZ | 81349 | M7928/5-6 | .SPLICE,CONDUCTOR | 1 |

END OF FIGURE

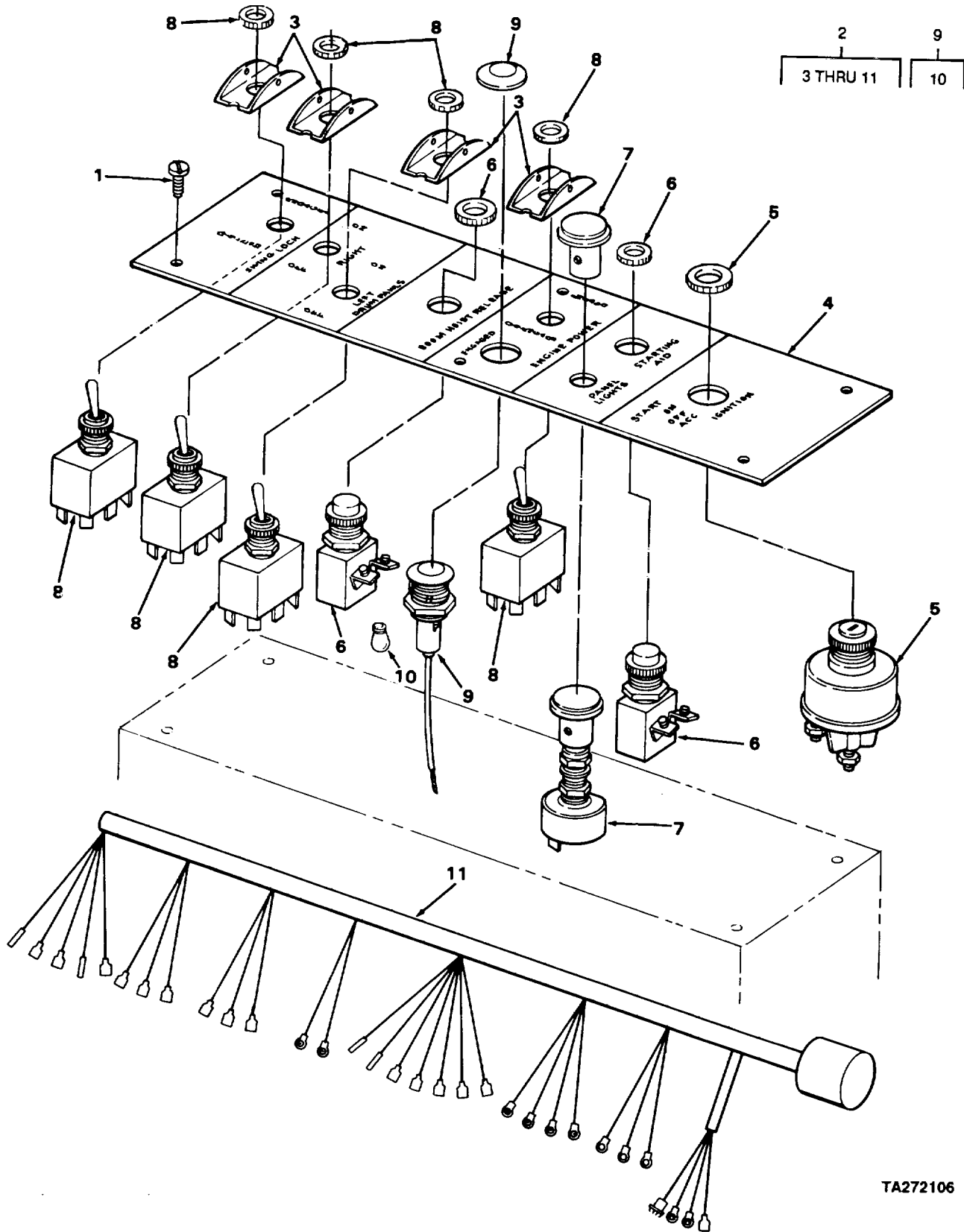

TA272106

Figure 59. Side Console Panel..

SECTION II

TM5-3810-303-24P

| (1) ITEM NO | (2) SMR CODE | (3) CAGEC | (4) PART NUMBER | (5) DESCRIPTION AND USABLE ON CODES (UOC) | (6) QTY |
|---|--------------------|--------------|-----------------------|--|------------|
| GROUP 0607 INSTRUMENT OR ENGINE CONTROL PANEL | | | | | |
| FIG. 59 SIDE CONSOLE ASSEMBLY | | | | | |
| 1 | PFFZZ | 96906 | MS51850-33 | SCREW,TAPPING,THREA..... | 6 |
| 2 | PFFFF | 27315 | 2100N519-1 | CONSOLE ASSEMBLY | 1 |
| 3 | PFFZZ | 81640 | 8492K1 | .GUARD,SWITCH..... | 4 |
| 4 | PFFZZ | 27315 | 32U2273 | .PANEL,INDICATOR..... | 1 |
| 5 | PFFZZ | 77326 | LS-103R | .SWITCH,LOCK,IGNITIO..... | 1 |
| 6 | PFFZZ | 13445 | 9023 | .SWITCH,PUSH..... | 2 |
| 7 | PFFZZ | 13445 | M522 | .RHEOSTAT | 1 |
| 8 | PFFZZ | 27191 | 8946K687 | .SWITCH,TOGGL..... | 4 |
| 9 | PFFZZ | 13445 | PL-20-24V | .LIGHT,INDICATOR..... | 1 |
| 10 | PAOZZ | 08108 | 356 | ..LAMP,INCANDESCENT | 1 |
| 11 | PFFZZ | 27315 | 79R243 | .WIRING HARNESS,BRAN..... | 1 |

END OF FIGURE

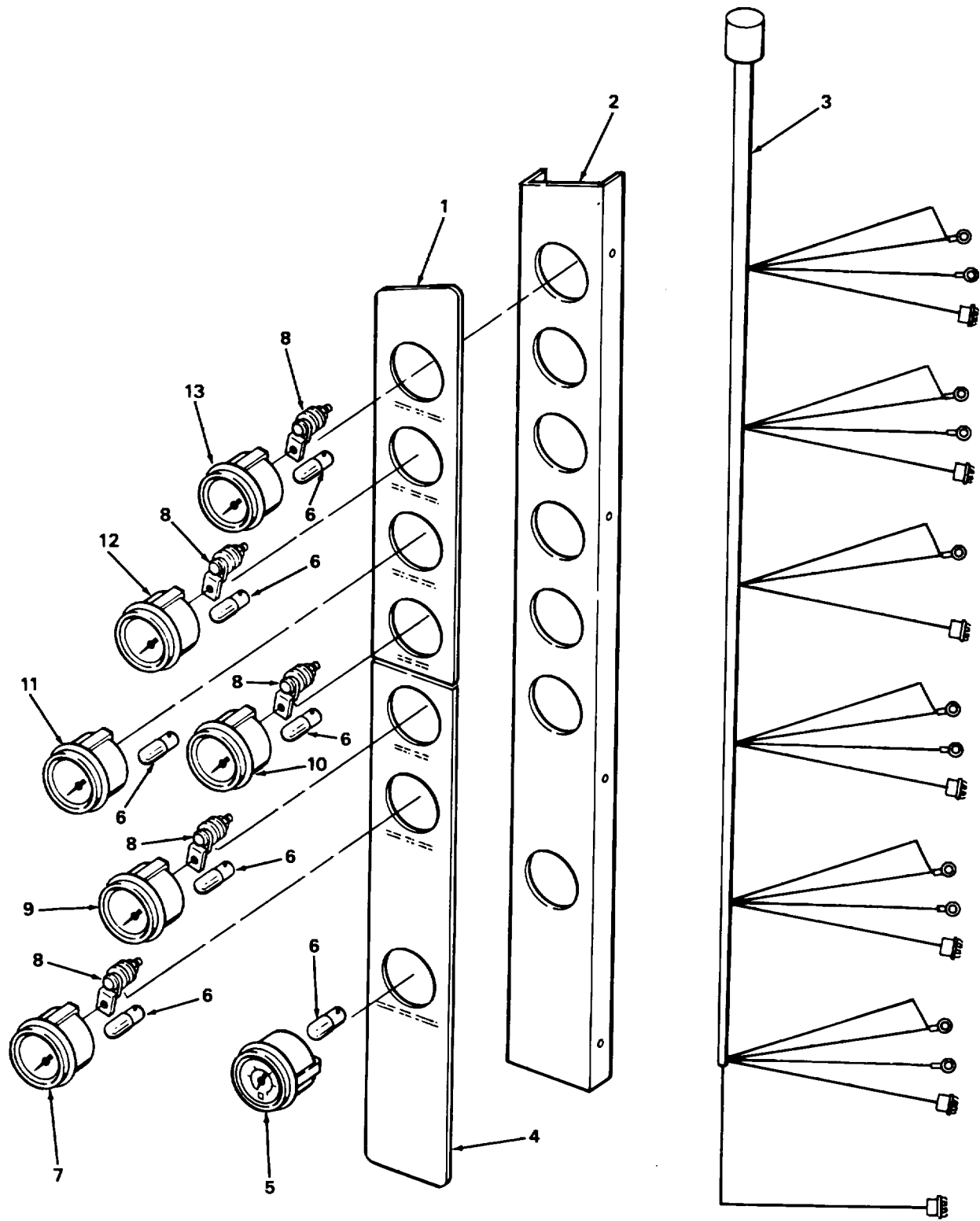

TA272107

Figure 60. Gage Column Assembly.

SECTION II

TM5-3810-303-24P

| (1) ITEM NO | (2) SMR CODE | (3) CAGEC | (4) PART NUMBER | (5) DESCRIPTION AND USABLE ON CODES (UOC) | (6) QTY |
|---|--------------------|--------------|-----------------------|--|------------|
| GROUP 0607 INSTRUMENT OR ENGINE CONTROL PANEL | | | | | |
| FIG. 60 GAGE COLUMN ASSEMBLY | | | | | |
| 1 | PFFZZ | 27315 | 32Q1120 | PLATE,FACE,GAGE..... | 1 |
| 2 | PFFZZ | 27315 | 227N497 | PANEL,INDICATING GA..... | 1 |
| 3 | PFFZZ | 27315 | 79R87 | WIRING HARNESS,BRAN..... | 1 |
| 4 | PFFZZ | 27315 | 32Q1118D1 | PLATE,FACE,GAGE..... | 1 |
| 5 | PFFZZ | 27315 | 139096 | GAGE,ABSOLUTE PRESS..... | 1 |
| 6 | PAOZZ | 96906 | MS25231-313 | LAMP,INCANDESCENT | 7 |
| 7 | PFFZZ | 57733 | 82714 | GAGE,PRESSURE,DIAL | 1 |
| 8 | PFFZZ | 57733 | 829525-2 | RESISTOR,FIXED,WIRE | 5 |
| 9 | PFFZZ | 57733 | 82715 | GAGE,PRESSURE,DIAL | 1 |
| 10 | PFFZZ | 27315 | 89U16D4 | GAGE,FUEL | 1 |
| 11 | PFFZZ | 57733 | 82716 | VOLTMETER | 1 |
| 12 | PFFZZ | 27315 | 89U16-D2 | INDICATOR,ENGINE,TE | 1 |
| 13 | XDFZZ | 27315 | 89U16D3 | GAGE,PRESSURE,DIAL | 1 |

END OF FIGURE

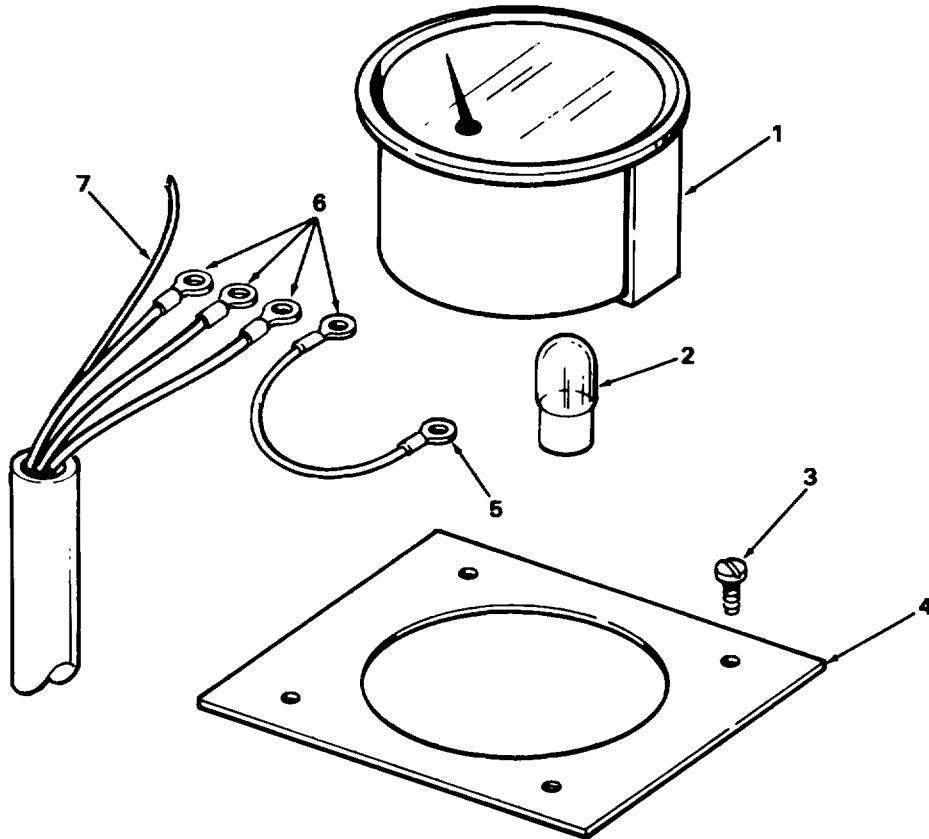

TA272108

Figure 61. Tach-Hourmeter.

SECTION II

TM5-3810-303-24P

| (1) ITEM NO | (2) SMR CODE | (3) CAGEC | (4) PART NUMBER | (5) DESCRIPTION AND USABLE ON CODES (UOC) | (6) QTY |
|--|--------------------|--------------|-----------------------|---|------------|
| GROUP 0607 INSTRUMENT OR ENGINE CONTROL PANEL | | | | | |
| FIG. 61 TACH-HOURMETER | | | | | |
| 1 | PFOZZ | 06046 | 535D1 | TACHOMETER,ELECTRON..... | 1 |
| 2 | PAOZZ | 96906 | MS25231-313 | LAMP,INCANDESCENT | 1 |
| 3 | PFFZZ | 27315 | 20Z1770D2 | SCREW,TAPPING,THREA..... | 4 |
| 4 | PFFZZ | 27315 | 279T116D2 | PANEL,INDICATOR..... | 1 |
| 5 | PFFZZ | 59730 | RB873 | TERMINAL,LUG..... | 1 |
| 6 | PFFZZ | 59730 | RB863 | TERMINAL,LUG..... | 4 |
| 7 | MFFZZ | 27315 | 310A | WIRE MAKE FROM WIRE P/N 572D0, 4-INCHES LONG | 1 |

END OF FIGURE

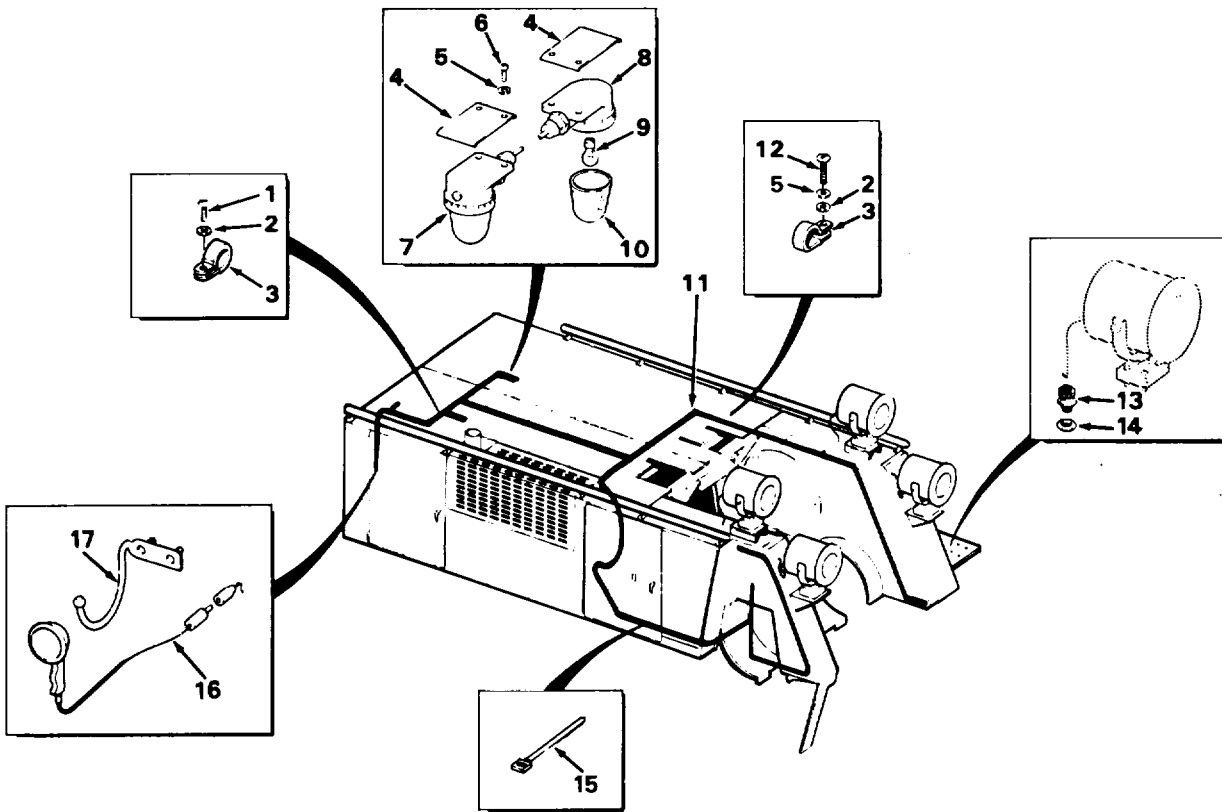
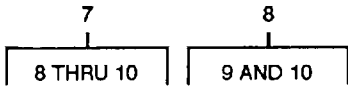

Figure 62. Floodlight Assembly

SECTION II

TM5-3810-303-24P

| (1) ITEM NO | (2) SMR CODE | (3) CAGEC | (4) PART NUMBER | (5) DESCRIPTION AND USABLE ON CODES (UOC) | (6) QTY |
|-----------------------------|--------------------|--------------|-----------------------|--|------------|
| GROUP 0609 LIGHTS | | | | | |
| FIG. 62 FLOODLIGHT ASSEMBLY | | | | | |
| 1 | PFOZZ | 27315 | 20Z1170D7 | SCREW,TAPPING,THREA..... | 6 |
| 2 | PAOZZ | 96906 | MS27183-42 | WASHER,FLAT | 9 |
| 3 | PFOZZ | 75272 | COV-0913 | CLAMP,LOOP..... | 17 |
| 4 | PFOZZ | 27315 | 216T1084 | STRAP,RETAINING..... | 2 |
| 5 | PAOZZ | 96906 | MS35338-44 | WASHER,LOCK | 7 |
| 6 | PAOZZ | 96906 | MS35206-208 | SCREW,MACHINE | 4 |
| 7 | PFOOO | 27315 | 2100T36 | LIGHT,MARKER,CLEARA | 2 |
| 8 | PFOOO | 80153 | 350B-24 | .LAMP UNIT,VEHICULAR..... | 1 |
| 9 | PFOZZ | 08108 | 1662 | ..LAMP,INCANDESCENT | 1 |
| 10 | PFOZZ | 80753 | 4493 | ..LENS,LIGHT | 1 |
| 11 | PFOZZ | 27315 | 79R241 | WIRING HARNESS,BRAN..... | 1 |
| 12 | PAOZZ | 96906 | MS35206-262 | SCREW,MACHINE | 3 |
| 13 | PFOZZ | 51034 | 500-65 | CONNECTOR,RECEPTACL..... | 5 |
| 14 | PFOZZ | 27315 | 0944V001 | LOCKNUT,ELECTRICAL | 5 |
| 15 | PFOZZ | 96906 | MS3367-2-9 | STRAP,TIEDOWN,ELECT..... | 14 |
| 16 | PFOZZ | 78977 | 772K12-4502 | LIGHT,EXTENSION..... | 1 |
| 17 | PFOZZ | 27315 | 16Z671 | HOLDER,LIGHT..... | 1 |

END OF FIGURE

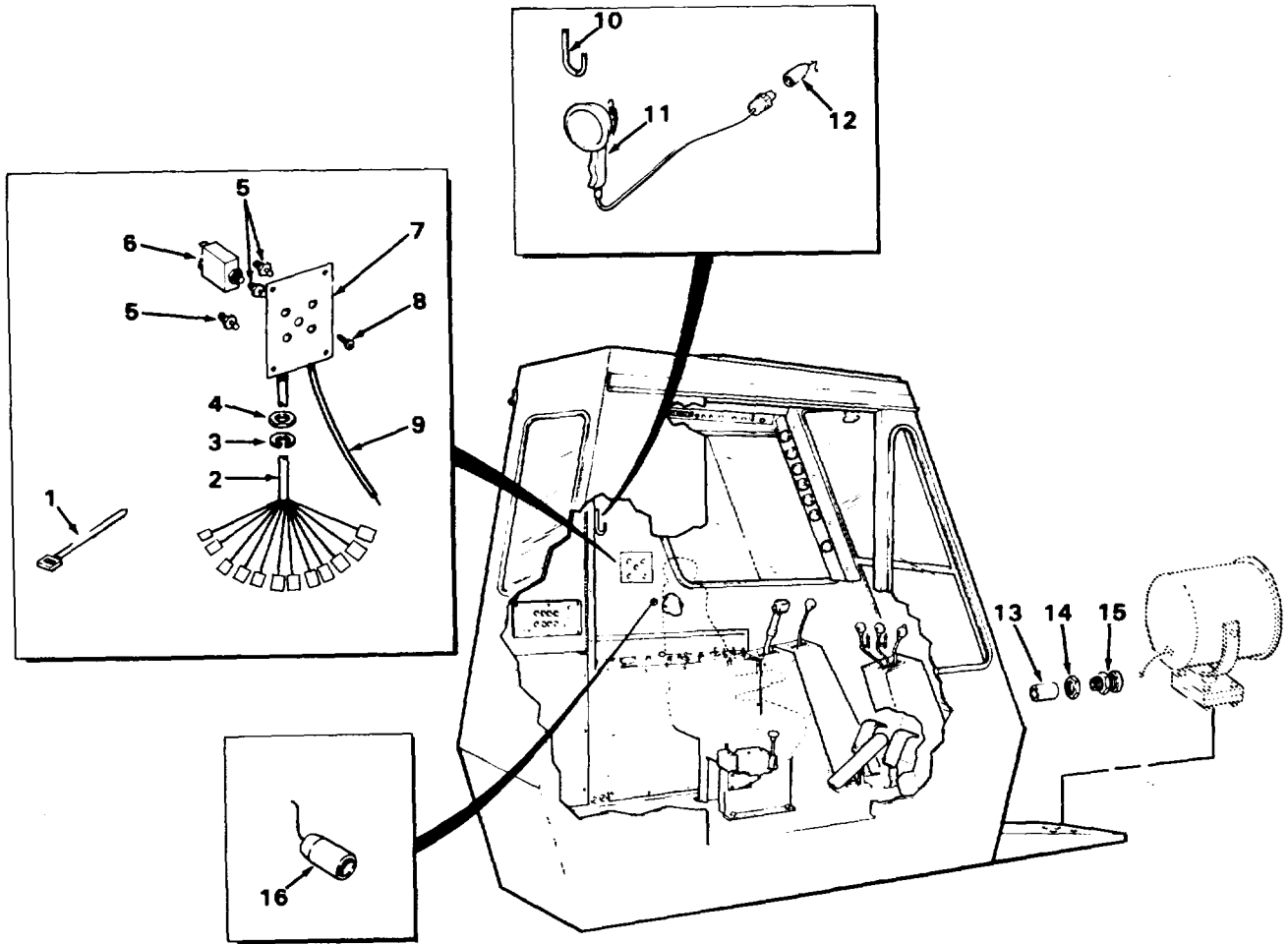

Figure 63. Module Floodlight

TA272110

SECTION II

TM5-3810-303-24P

| (1) ITEM NO | (2) SMR CODE | (3) CAGEC | (4) PART NUMBER | (5) DESCRIPTION AND USABLE ON CODES (UOC) | (6) QTY |
|---------------------------|--------------------|--------------|-----------------------|--|------------|
| GROUP 0609 LIGHTS | | | | | |
| FIG. 63 MODULE FLOODLIGHT | | | | | |
| 1 | PFOZZ | 96906 | MS3367-2-9 | STRAP,TIEDOWN,ELECT..... | 10 |
| 2 | PFOOO | 27315 | 79U2155 | WIRING HARNESS,BRAN..... | 1 |
| 3 | PFOZZ | 11139 | 116021 | WASHER,LOCK..... | 1 |
| 4 | PFOZZ | 11139 | 114020-90 | NUT,PLAIN,HEXAGON..... | 1 |
| 5 | PFOZZ | 27191 | 8966K687 | SWITCH,TOGGLE..... | 4 |
| 6 | PAOZZ | 77362 | W58XB1A4A-15 | CIRCUIT BREAKER..... | 1 |
| 7 | PFOZZ | 27315 | 32Q1415 | PANEL,LIGHT SWITCH..... | 1 |
| 8 | PFOZZ | 27315 | 20Z177006 | SCREW,TAPPING,THREA..... | 4 |
| 9 | PFOOO | 81348 | SJO3CK2/16SRNJ | CABLE,POWER,ELECTRI..... | 1 |
| 10 | PFOZZ | 27315 | 216T1323 | BOLT BLANK..... | 1 |
| 11 | PFOZZ | 78977 | 772K12-6502 | LIGHT,EXTENSION..... | 1 |
| 12 | PFOZZ | 13445 | 1560 | CONNECTOR BODY,PLUG..... | 1 |
| 13 | PFOZZ | 19724 | FDC-156 | SPLICE,CONDUCTOR..... | 2 |
| 16 | PFOZZ | 27315 | 094466V001 | LOCKNUT,ELECTRICAL..... | 1 |
| 15 | PFOZZ | 51034 | 500-65 | CONNECTOR,RECEPTAC..... | 1 |
| 16 | PFOZZ | 13445 | 2356 | LAMPHOLDER..... | 1 |

END OF FIGURE

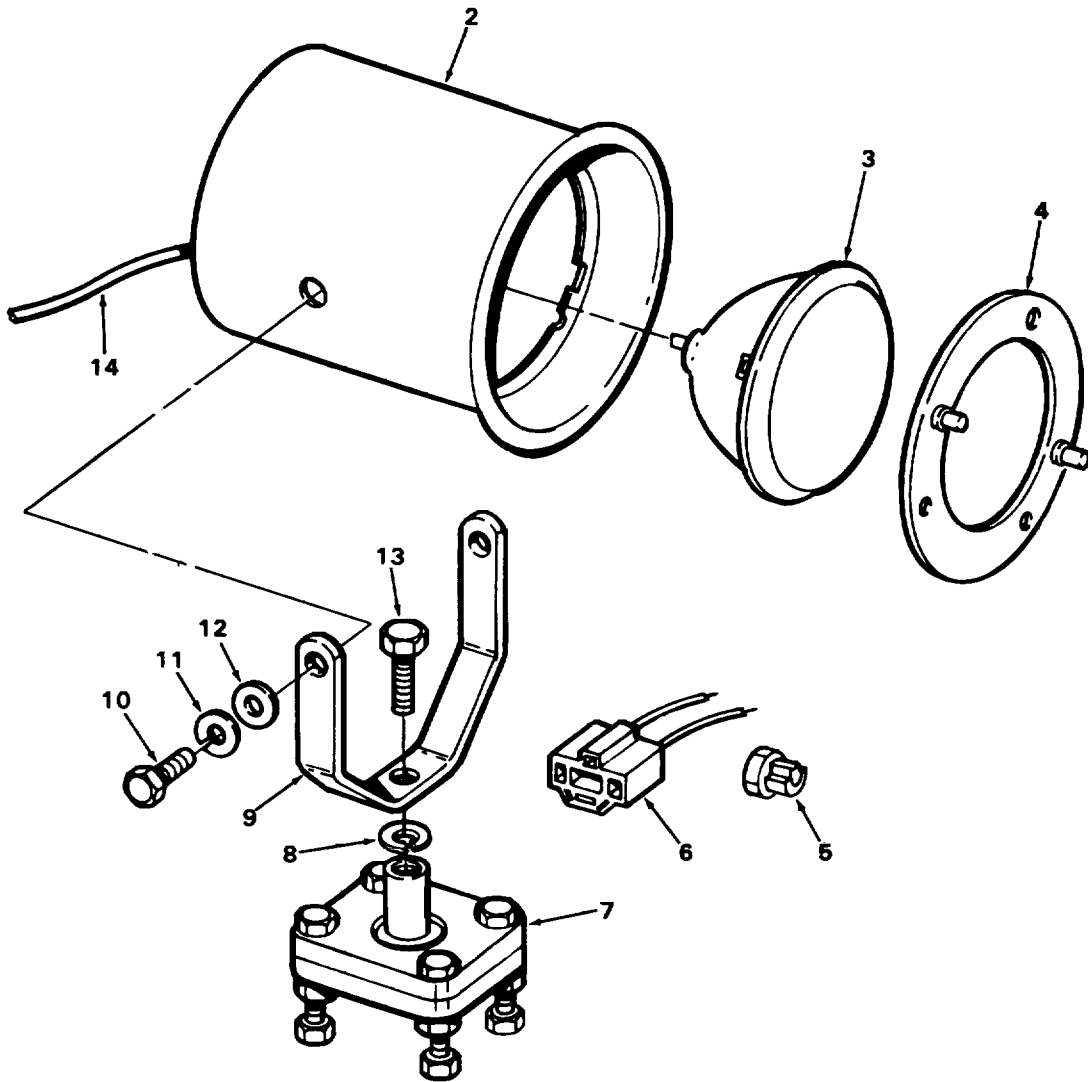
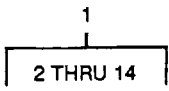

Figure 64. Floodlight.

TA272111

SECTION II

TM5-3810-303-24P

| (1) ITEM NO | (2) SMR CODE | (3) CAGEC | (4) PART NUMBER | (5) DESCRIPTION AND USABLE ON CODES (UOC) | (6) QTY |
|--------------------|--------------------|--------------|-----------------------|--|------------|
| GROUP 0609 LIGHTS | | | | | |
| FIG. 64 FLOODLIGHT | | | | | |
| 1 | PFOOO | 81493 | 42019 | FLOODLIGHT,ELECTRIC..... | 6 |
| 2 | PFOZZ | 81493 | 14016-1 | .HOUSING,LIGHT..... | 1 |
| 3 | PAOZZ | 96906 | MS17165-4578 | .LAMP,INCANDESCENT | 1 |
| 4 | PFOZZ | 81493 | 16103 | .COVER,ACCESS..... | 1 |
| 5 | PFOZZ | 81493 | 40305 | .BUSHING,STRAIN RELI..... | 1 |
| 6 | PFOZZ | 81493 | 45005 | .LAMPHOLDER | 1 |
| 7 | PFOZZ | 81493 | 18001 | .MOUNTING BASE,FLOOD..... | 1 |
| 8 | PAOZZ | 96906 | MS35338-48 | .WASHER,LOCK | 1 |
| 9 | PFOZZ | 81493 | 24001 | .BRACKET | 1 |
| 10 | PAOZZ | 96906 | MS18154-58 | .SCREW,CAP,HEXAGON H | 2 |
| 11 | PAOZZ | 96906 | MS35338-46 | .WASHER,LOCK | 2 |
| 12 | PAOZZ | 96906 | MS27183-17 | .WASHER,FLAT | 2 |
| 13 | PAOZZ | 96906 | MS90725-109 | .SCREW,CAP,HEXAGON H | 1 |
| 14 | PFOZZ | 81493 | 41005 | .WIRING HARNESS,BRAN..... | 1 |

END OF FIGURE

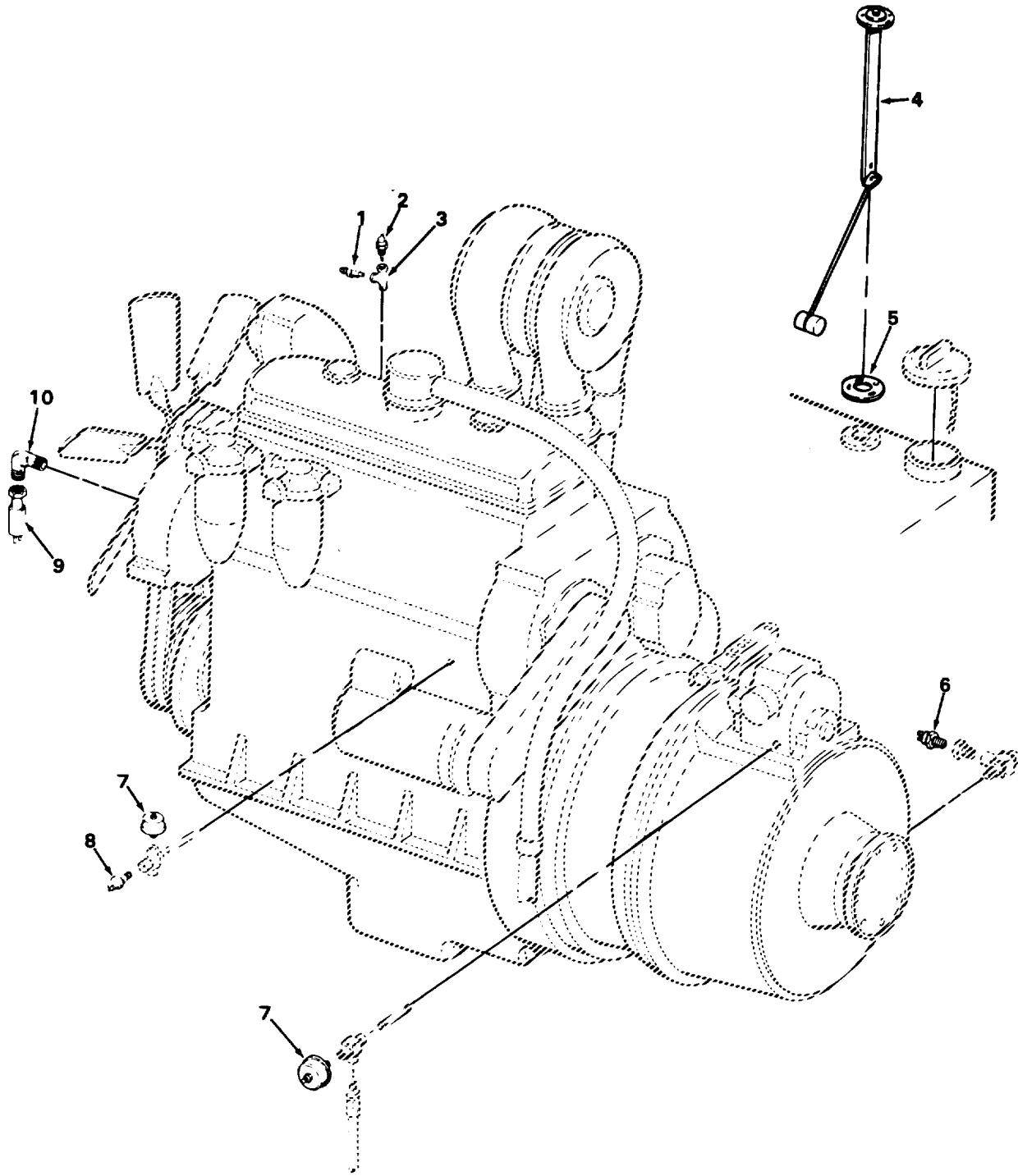

TA272112

Figure 65. Transmitter and Senders.

SECTION II

TM5-3810-303-24P

| (1) ITEM NO | (2) SMR CODE | (3) CAGEC | (4) PART NUMBER | (5) DESCRIPTION AND USABLE ON CODES (UOC) | (6) QTY |
|---|--------------------|--------------|-----------------------|--|------------|
| GROUP 0610 SENDING UNITS AND WARNING SWITCHES | | | | | |
| FIG. 65 TRANSMITTER AND SENDERS | | | | | |
| 1 | PFOZZ | 34623 | 5965572 | TRANSMITTER, TEMPERA..... | 1 |
| 2 | PFOZZ | 57733 | 364K | SWITCH, PRESSURE | 1 |
| 3 | PFOZZ | 27315 | 2486V004 | TEE, PIPE..... | 1 |
| 4 | PFOZZ | 57733 | 3910 | TRANSMITTER, LIQUID..... | 1 |
| 5 | PFOZZ | 57733 | 72030 | GASKET | 1 |
| 6 | PFOZZ | 57733 | 280EE | TRANSMITTER, TEMPERA..... | 1 |
| 7 | XDDZZ | 57733 | 279-B | SENDER, OIL PRESSURE | 2 |
| 8 | PFOZZ | 57733 | 363F | SWITCH, THERMOSTATIC..... | 1 |
| 9 | PFOZZ | 06046 | 201A | GENERATOR, TACHOMETE TER | 1 |
| 10 | PFOZZ | 57733 | 651BR | ADAPTER, SPEEDOMETER..... | 1 |

END OF FIGURE

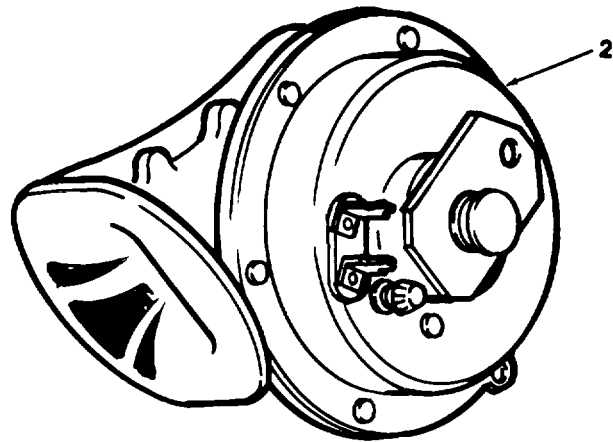
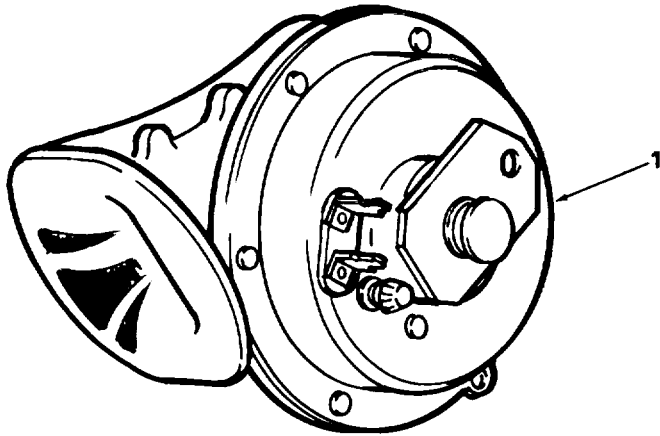

Figure 66. Horns.

TA272113

SECTION II

TM5-3810-303-24P

| (1) ITEM NO | (2) SMR CODE | (3) CAGEC | (4) PART NUMBER | (5) DESCRIPTION AND USABLE ON CODES (UOC) | (6) QTY |
|-------------------|--------------------|--------------|-----------------------|--|------------|
| | | | | GROUP 0611 HORN, SIREN | |
| | | | | FIG. 66 HORNS | |
| 1 | PFOZZ | 82268 | 7272 | HORN, ELECTRICAL..... | 1 |
| 2 | PFOZZ | 82268 | A25744 | HORN, ELECTRICAL..... | 1 |

END OF FIGURE

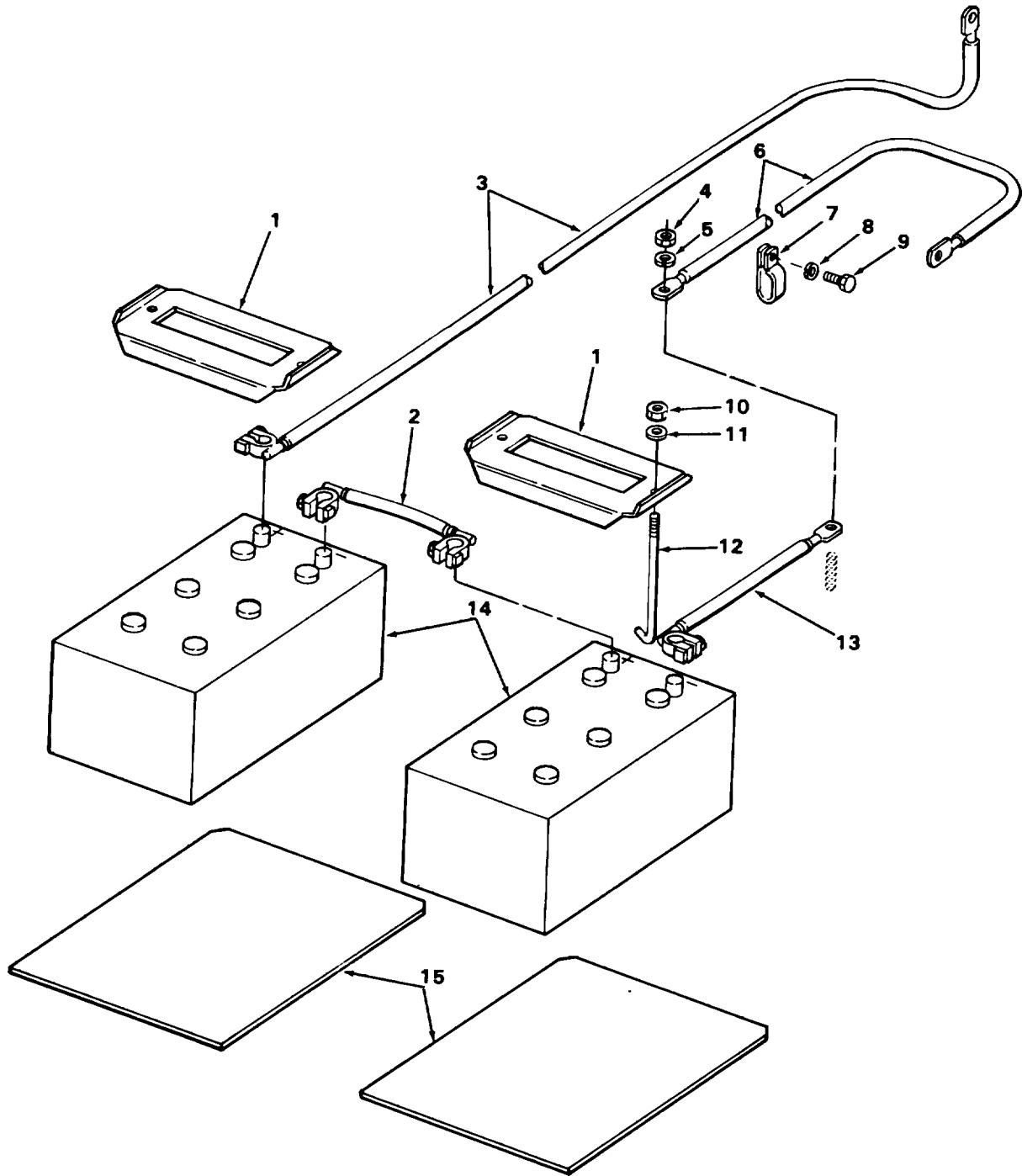

TA272114

Figure 67. Battery Installation.

SECTION II

TM5-3810-303-24P

| (1) ITEM NO | (2) SMR CODE | (3) CAGEC | (4) PART NUMBER | (5) DESCRIPTION AND USABLE ON CODES (UOC) | (6) QTY |
|-------------------------------|--------------------|--------------|-----------------------|--|------------|
| GROUP 0612 BATTERIES, STORAGE | | | | | |
| FIG. 67 BATTERY INSTALLATION | | | | | |
| 1 | PFOZZ | 27315 | 827P733 | STRAP, RETAINING..... | 2 |
| 2 | PFOZZ | 27315 | 79N96D33 | LEAD, VELECTRICAL | 1 |
| 3 | PFOZZ | 27315 | 79N96D103 | LEAD, STORAGE BATTER | 1 |
| 4 | PAOZZ | 96906 | MS51967-5 | NUT, PLAIN, HEXAGON..... | 4 |
| 5 | PAOZZ | 96906 | MS35340-48 | WASHER, LOCK | 1 |
| 6 | PFOZZ | 27315 | 79N96D102 | WIRE, CABLE..... | 1 |
| 7 | PFOZZ | 75272 | CDV-1313 | CLAMP, LOOP..... | 2 |
| 8 | PAOZZ | 96906 | MS35340-46 | WASHER, LOCK | 2 |
| 9 | PAOZZL | 96906 | MS18154-60 | SCREW, CAP, HEXAGON H | 2 |
| 10 | PAOZZ | 96906 | MS51967-14 | NUT, PLAIN, HEXAGON..... | 1 |
| 11 | PAOZZ | 96906 | MS27183-11 | WASHER, FLAT | 4 |
| 12 | PFOZZ | 27315 | 220T641 | BOLT, HOOK..... | 4 |
| 13 | PFOZZ | 27315 | 79N96D21 | LEAD, STORAGE BATTER | 1 |
| 14 | PAOZA | 96906 | MS35001-5 | BATTERY, STORAGE | 2 |
| 15 | PFOZZ | 27315 | B32T10902 | TRAY, BATTERY | 2 |

END OF FIGURE

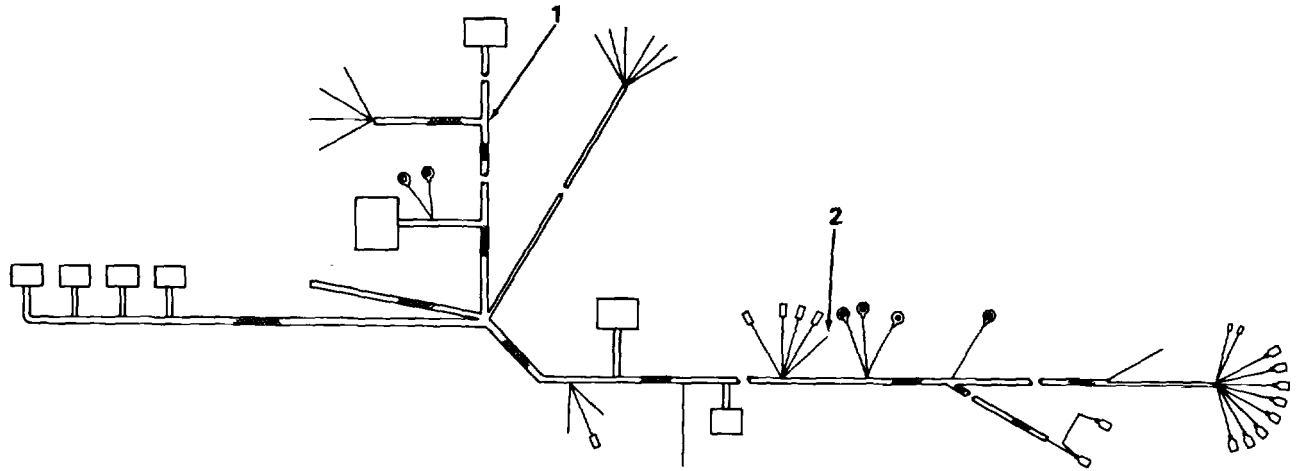

TA272115

Figure 68. Main Jumper Wiring Harness.

SECTION II

TM5-3810-303-24P

| (1) ITEM NO | (2) SMR CODE | (3) CAGEC | (4) PART NUMBER | (5) DESCRIPTION AND USABLE ON CODES (UOC) | (6) QTY |
|-------------------|--------------------|--------------|-----------------------|--|------------|
| | | | | GROUP 0613 HULL OR CHASSIS WIRING HARNESS | |
| | | | | FIG. 68 MAIN JUMPER WIRING HARNESS | |
| 1 | PFFZZ | 27315 | 79R129 | WIRING HARNESSIBRAN..... | 1 |
| 2 | PFFZZ | 27315 | 279N82D26 | LEAD, ELECTRICAL..... | 1 |

END OF FIGURE

68-1

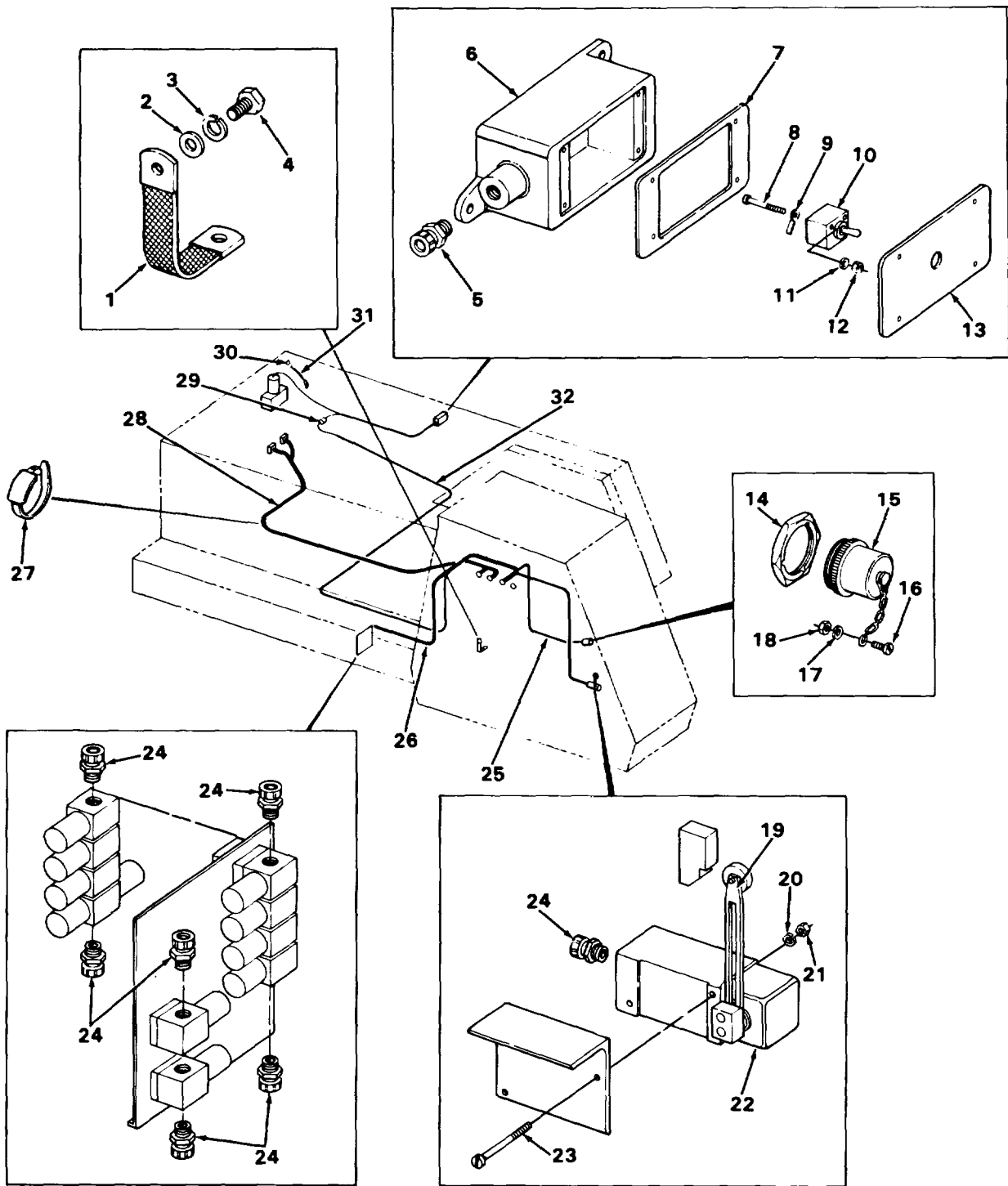

TA272116

Figure 69. Main Machine Electrical Assembly.

SECTION II

TM5-3810-303-24P

| (1) ITEM NO | (2) SMR CODE | (3) CAGEC | (4) PART NUMBER | (5) DESCRIPTION AND USABLE ON CODES (UOC) | (6) QTY |
|---|--------------------|--------------|-----------------------|--|------------|
| GROUP 0613 HULL OR CHASSIS WIRING HARNESS | | | | | |
| FIG. 69 MAIN MACHINE ELECTRICAL ASSEMBLY | | | | | |
| 1 | XDOLZ | 27315 | 79P421D4 | LEAD, ELECTRICAL..... | 1 |
| 2 | PAOZZ | 96906 | MS27183-18 | WASHER, FLAT | 2 |
| 3 | PAOZZ | 96906 | MS35333-44 | WASHER, LOCK | 2 |
| 4 | PAOZZ | 96906 | MS90728-107 | SCREW, CAP, HEXAGON H | 2 |
| 5 | PFOZZ | 03743 | CG-1850 | ADAPTER, CONNECTOR | 1 |
| 6 | PFOZZ | 15235 | FS1019 | CONNECTOR, RECEPTACL..... | 1 |
| 7 | PFOZZ | 15235 | GASK91 | GASKET | 1 |
| 8 | PAOZZ | 96906 | MS35206-267 | SCREW, MACHINE | 2 |
| 9 | PFOZZ | 96906 | MS25036-108 | TERMINAL, LUG..... | 2 |
| 10 | PAOZZ | 96906 | MS24523-22 | SWITCH, TOGGLE..... | 1 |
| 11 | PAOZZ | 96906 | MS35338-43 | WASHER, LOCK | 2 |
| 12 | PAOZZ | 96906 | MS35649-202 | NUT, PLAIN, HEXAGON..... | 2 |
| 13 | PFOZZ | 27315 | 287T9 | COVER, JUNCTION BOX..... | 1 |
| 14 | PFOZZ | 11139 | 114020-90 | NUT, PLAIN, HEXAGON..... | 1 |
| 15 | PFOZZ | 27315 | 79Z4024D01 | CAP, PROTECTIVE, DUST | 1 |
| 16 | PAOZZ | 96906 | MS35206-247 | SCREW, MACHINE | 1 |
| 17 | PAOZZ | 96906 | MS35338-42 | WASHER, LOCK | 1 |
| 18 | PAOZZ | 96906 | MS35649-282 | NUT, PLAIN, HEXAGON..... | 1 |
| 19 | XDOZZ | 91929 | LSZ2SB | SWITCH, LEVER..... | 1 |
| 20 | PAOZZ | 96906 | MS3533B-43 | WASHER, LOCK | 1 |
| 21 | PAOZZ | 96906 | MS35649-202 | NUT, PLAIN,HEXAGON..... | 1 |
| 22 | PFOZZ | 91929 | LSA1A | SWITCH, SENSITIVE | 1 |
| 23 | PAOZZ | 96906 | MS35206-271 | SCREW, MACHINE | 1 |
| 24 | PFOZZ | 51034 | 500-65 | CONNECTOR, RECEPTACL..... | 7 |
| 25 | MOOZZ | 27315 | 2012-150IN | WIRE MAKE FROM WIRE P/N 572D00, 150-..... | 1 |
| | | | | INCHES LONG | |
| 26 | PFOZZ | 27315 | 79R248 | WIRING HARNESS, BRAN..... | 1 |
| 27 | PFOZZ | 22421 | TY-24M | STRAP, TIEDOWN, ELECT..... | 12 |
| 28 | PFOZZ | 27315 | 79R103 | WIRING HARNESS, BRAN..... | 1 |
| 29 | PFOZZ | 81349 | M7928/5-4 | SPLICE, CONDUCTOR | 1 |
| 30 | PFOZZ | 27315 | 279N82D39 | LEAD, ELECTRICAL..... | 1 |
| 31 | PFOZZ | 74025 | 10476-103 | TERMINAL, QUICK DISC | 1 |
| 32 | MOOZZ | 27315 | 2012-125IN | WIRE MAKE FROM WIRE P/N 572D0, 125-..... | 1 |
| | | | | INCHES LONG | |

END OF FIGURE

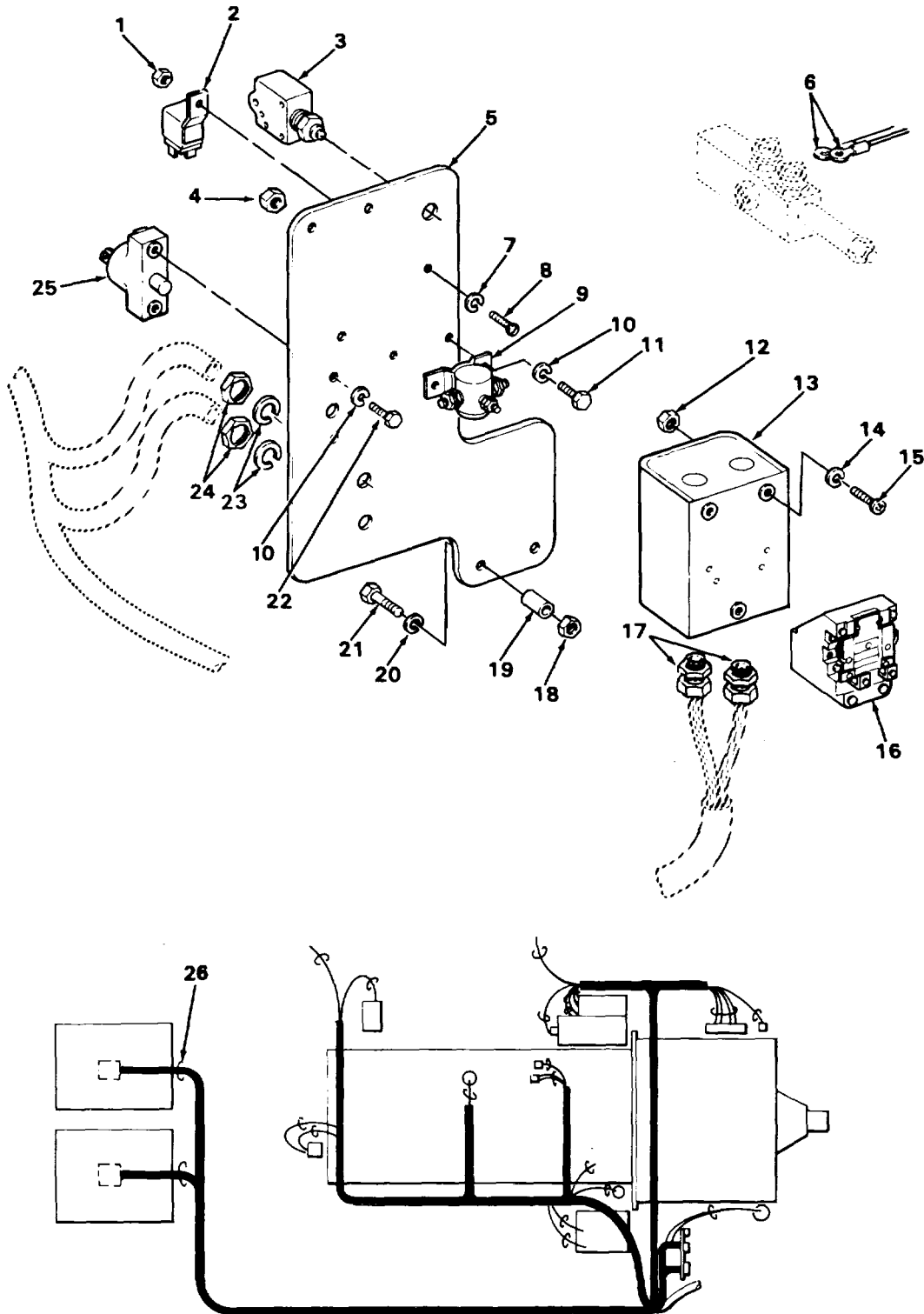

TA272117

Figure 70. Engine Electrical System.

SECTION II

TM5-3810-303-24P

| (1) ITEM NO | (2) SMR CODE | (3) CAGEC | (4) PART NUMBER | (5) DESCRIPTION AND USABLE ON CODES (UOC) | (6) QTY |
|---|--------------------|--------------|-----------------------|--|------------|
| GROUP 0613 HULL OR CHASSIS WIRING HARNESS | | | | | |
| FIG. 70 ENGINE ELECTRICAL SYSTEM ASSEMBLY | | | | | |
| 1 | PAOZZ | 96906 | MS35649-282 | NUT, PLAIN, HEXAGON..... | 1 |
| 2 | PFOZZ | 01843 | 0332014203 | RELAY-SWITCH..... | 1 |
| 3 | PFOZZ | 79405 | W58XB1A4A-5 | CIRCUIT BREAKER..... | 1 |
| 4 | PAOZZ | 96906 | MS51967-2 | NUT, PLAIN, HEXAGON..... | 2 |
| 5 | PFOZZ | 27315 | 216P1226 | BRACKET, PANEL | 1 |
| 6 | PFOZZ | 96906 | MS25036-112 | TERMINAL, LUG..... | 2 |
| 7 | PAOZZ | 96906 | MS35338-42 | WASHER7LOCK | 1 |
| 8 | PAOZZ | 96906 | MS35206-245 | SCREW, MACHINE | 1 |
| 9 | PFOZZ | 13445 | 24124 | RELAY, ELECTROMAGNET | 1 |
| 10 | PAOZZ | 96906 | MS35338-44 | WASHER, LOCK | 4 |
| 11 | PAOZZ | 96906 | MS90725-5 | SCREW, CAP, HEXAGON H | 2 |
| 12 | PAOZZ | 96906 | MS35649-202 | NUT, PLAIN, HEXAGON..... | 3 |
| 13 | PFOZZ | 71342 | 350013 | COVER, ELECTRICAL RE..... | 1 |
| 14 | PAOZZ | 96906 | MS35338-43 | WASHER, LOCK | 3 |
| 15 | PAOZZ | 96906 | MS35206-263 | SCREW, MACHINE | 3 |
| 16 | PFOZZ | 12300 | PRD11DGO | RELAY-SWITCH..... | 1 |
| 17 | PFOZZ | 03743 | CG-1850 | ADAPTER, CONNECTOR | 2 |
| 18 | PADZZ | 96906 | MS51967-8 | NUT, PLAIN, HEXAGON..... | 2 |
| 19 | PFOZZ | 27315 | 18P930040 | SPACER, SLEEVE | 2 |
| 20 | PAOZZ | 96906 | MS35340-1 | WASHERVLOCK..... | 2 |
| 21 | PAOZZ | 96906 | MS90725-68 | SCREW, CAP, HEXAGON H | 2 |
| 22 | PAOZZ | 96906 | MS90728-7 | SCREW, CAP, HEXAGON H | 2 |
| 23 | PAOZZ | 11139 | 112264 | WASHER, LOCK | 2 |
| 24 | PAOZZ | 11139 | 112263-90 | NUT, PLAIN, HEXAGON..... | 2 |
| 25 | PAOZZ | 82667 | PDM-40 | CIRCUIT BREAKER..... | 1 |
| 26 | PFOZZ | 27315 | 79R249 | WIRING HARNESS, BRAN..... | 1 |

END OF FIGURE

70-1

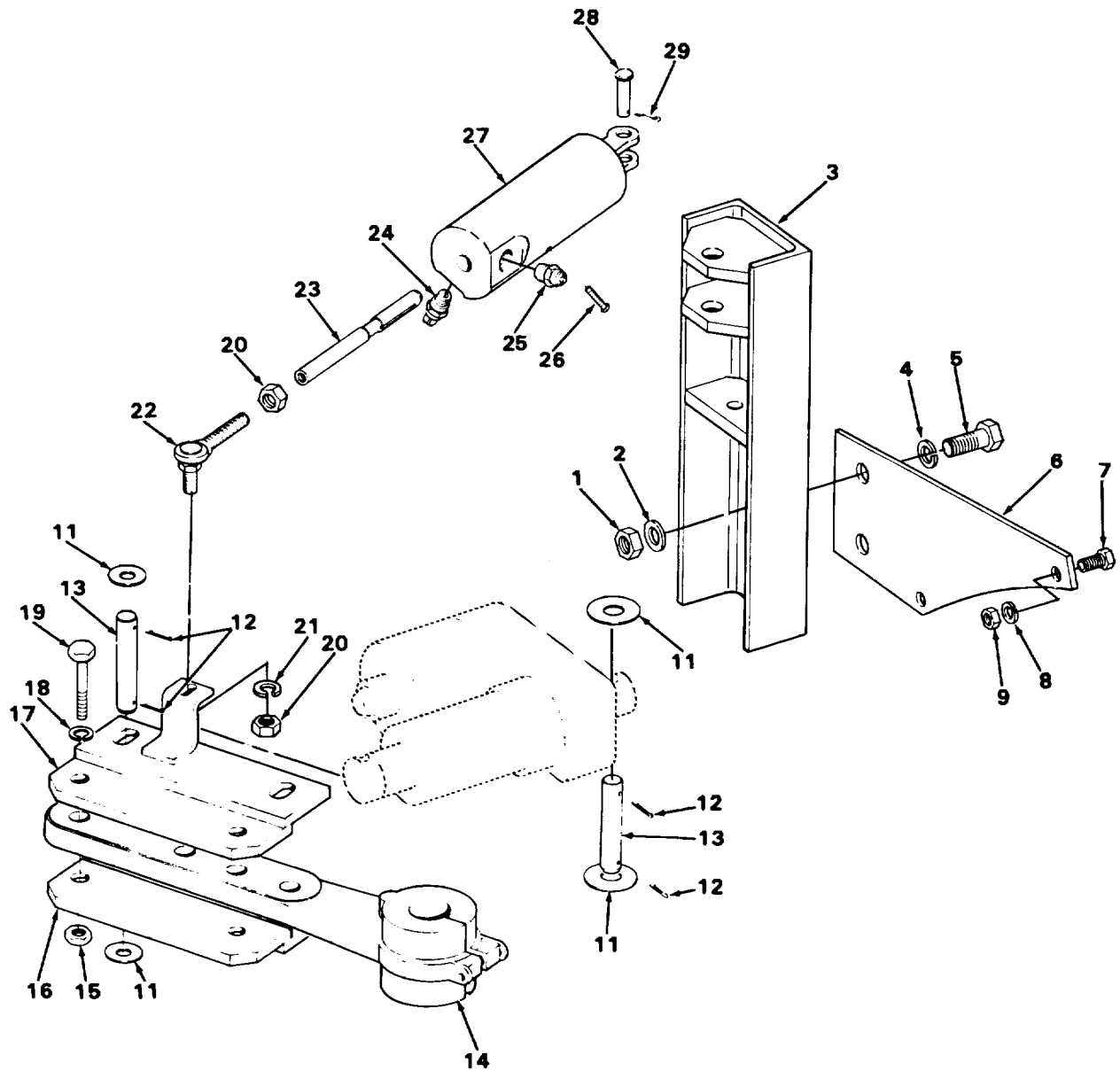
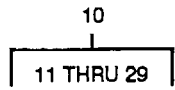

TA272118

Figure 71. Clutch Control Assembly

SECTION II

TM5-3810-303-24P

| (1) ITEM NO | (2) SMR CODE | (3) CAGEC | (4) PART NUMBER | (5) DESCRIPTION AND USABLE ON CODES (UOC) | (6) QTY |
|--|--------------------|--------------|-----------------------|--|------------|
| GROUP 07 TRANSMISSION | | | | | |
| GROUP 0705 TRANSMISSION SHIFTING COMPONENTS | | | | | |
| FIG. 71 CLUTCH CONTROL ASSEMBLY | | | | | |
| 1 | PAFZZ | 96906 | MS51967-14 | NUT, PLAIN, HEXAGON..... | 2 |
| 2 | PAFZZ | 96906 | MS27183-17 | WASHER, FLAT | 2 |
| 3 | PFFZZ | 27315 | 216N472 | BRACKET | 2 |
| 4 | PAFZZ | 96906 | MS35340-47 | WASHER, LOCK | 2 |
| 5 | PAFZZ | 96906 | MS18154-113 | SCREW, CAP, HEXAGON H | 2 |
| 6 | PFFZZ | 27315 | 216N473 | MOLDING, METAL | 1 |
| 7 | PAFZZ | 96906 | MS90728-114 | SCREW, CAP, HEXAGON H | 2 |
| 8 | PAFZZ | 96906 | MS35340-48 | WASHER, LOCK | 2 |
| 9 | PAFZZ | 96906 | MS51967-14 | NUT, PLAIN, HEXAGON..... | 2 |
| 10 | PFFFF | 27315 | 2100J1152-1 | ACTUATOR, CLUTCH | 1 |
| 11 | PAFZZ | 96906 | MS27183-17 | .WASHER, FLAT | 4 |
| 12 | PAFZZ | 96906 | MS24665-387 | .PIN, COTTER | 4 |
| 13 | PAFZZ | 27315 | 19F50D12 | .PIN, STRAIGHT, HEADLE | 2 |
| 14 | PFFZZ | 61208 | A-3361 | .LEVER, REMOTE CONTRO | 1 |
| 15 | PAFZZ | 96906 | MS51967-14 | .NUT, PLAIN, HEXAGON..... | 2 |
| 16 | PFFZZ | 27315 | 218P76602 | .BRACKET, DOUBLE ANGL | 1 |
| 17 | PFFZZ | 27315 | 218P1508 | .BRACKET, DOUBLE..... | 1 |
| 18 | PAFZZ | 96906 | MS35340-48 | .WASHER, LOCK | 2 |
| 19 | PAFZZ | 96906 | MS51095-416 | .SCREW, CAP, HEXAGON H | 2 |
| 20 | PAFZZ | 96906 | MS51968-5 | .NUT, PLAIN, HEXAGON..... | 2 |
| 21 | PAFZZ | 96906 | MS35338-45 | .WASHER, LOCK | 1 |
| 22 | PFFZZ | 92192 | SPM-5S | .BALL JOINT..... | 1 |
| 23 | PFFZZ | 27315 | 218T1390 | .CAM, CONTROL..... | 1 |
| 24 | PFFZZ | 13445 | 9242 | .SWITCH, PUSH..... | 2 |
| 25 | PFFZZ | 13445 | 9242 | .SWITCH, PUSH..... | 1 |
| 26 | PFFZZ | 96906 | MS35206-236 | .SCREW, MACHINE | 1 |
| 27 | XAFZZ | 27315 | 214P259 | .HOUSING SWITCH | 1 |
| 28 | PAFZZ | 96906 | MS35810-4 | .PIN, STRAIGHT, HEADED | 1 |
| 29 | PAFZZ | 96906 | MS24665-317 | .PIN, COTTER | 2 |

END OF FIGURE

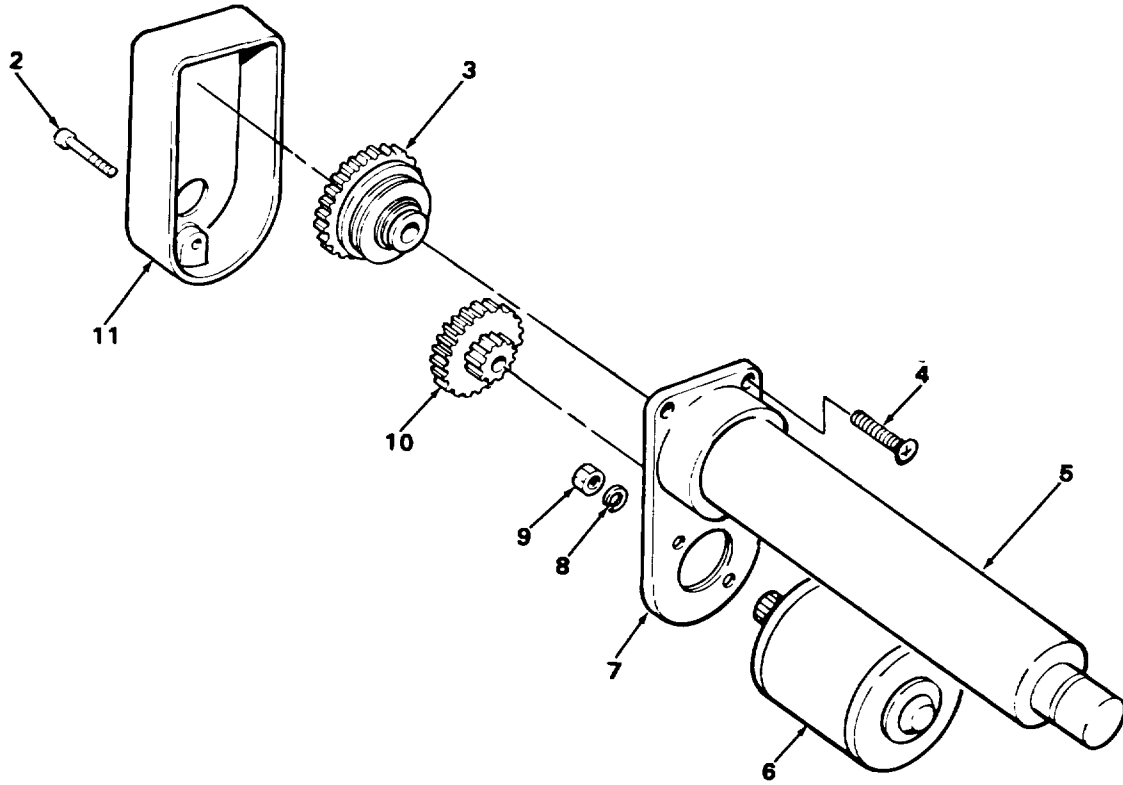
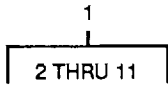

TA2721 19

Figure 72. Clutch Actuator.

SECTION II

TM5-3810-303-24P

| (1) ITEM NO | (2) SMR CODE | (3) CAGEC | (4) PART NUMBER | (5) DESCRIPTION AND USABLE ON CODES (UOC) | (6) QTY |
|---|--------------------|--------------|-----------------------|--|------------|
| GROUP 0705 TRANSMISSION SHIFTING COMPONENTS | | | | | |
| FIG. 72 CLUTCH ACTUATOR | | | | | |
| 1 | PFFFF | 63810 | D24-10A5-04. | .ACTUATOR, ELECTRO-ME | 1 |
| 2 | PAFZZ | 96906 | MS51851-58 | ..SCREW, TAPPING, THREA..... | 1 |
| 3 | PFFZZ | 63810 | 9110-271-009 | ..CLUTCH, POSITIVE | 1 |
| 4 | PAFZZ | 96906 | MS51851-66 | ..SCREW, TAPPING, THREA..... | 4 |
| 5 | PFFZZ | 6310 | 9102-288-002 | ..TUBE, METALLIC | 1 |
| 6 | PFFZZ | 63810 | 9102-635-004 | ..MOTOR, ACTUATOR | 1 |
| 7 | PFFZZ | 63810 | 9104-799-001 | ..SCREW AND HOUSING, A | 1 |
| 8 | PAFZZ | 96906 | MS35338-43 | ..WASHER, LOCK | 2 |
| 9 | PAFZZ | 96906 | MS35650-302 | ..NUT, PLAIN, HEXAGON..... | 2 |
| 10 | PFFZZ | 63810 | 9105-505-001 | ..GEAR CLUSTER | 1 |
| 11 | XAFZZ | 63810 | 9105-536-001 | ..HOUSING GEAR | 1 |

END OF FIGURE

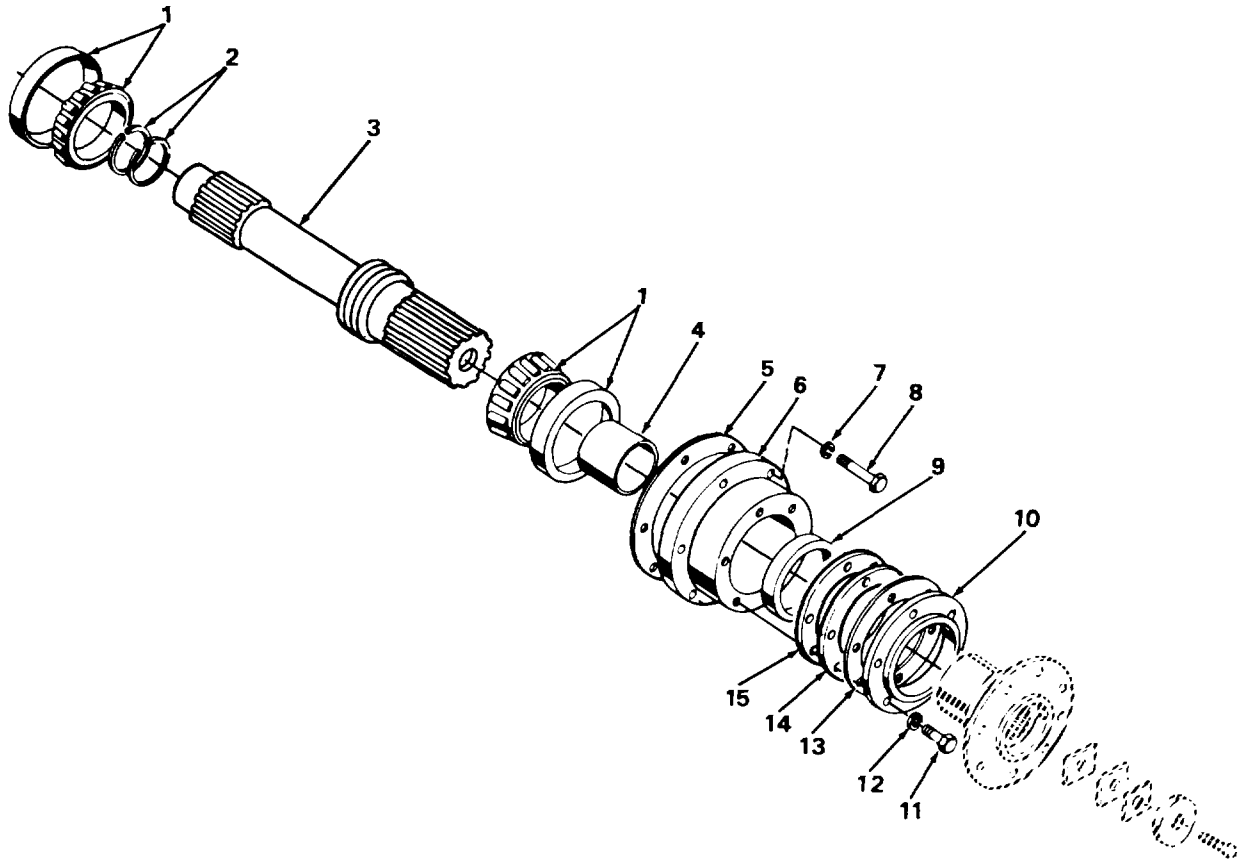

TA703309

Figure 73. Output Shaft and Flange.

SECTION II

TM5-3810-303-24P

| (1) ITEM NO | (2) SMR CODE | (3) CAGEC | (4) PART NUMBER | (5) DESCRIPTION AND USABLE ON CODES (UOC) | (6) QTY |
|---|--------------------|--------------|-----------------------|--|------------|
| GROUP 0710 TRANSMISSION ASSEMBLY AND ASSOCIATED PARTS | | | | | |
| FIG. 73 OUTPUT SHAFT AND FLANGE | | | | | |
| 1 | PFHZZ | 73342 | 443748 | BEARING, ROLLER, TAPE..... | 2 |
| 2 | XDHZZ | 73342 | 6769127 | RING, RETAINING..... | 2 |
| 3 | KDFZZ | 73342 | 6756761 | SHAFT, SHOULDERED..... | 1 |
| 4 | PFFZZ | 73342 | 6750434 | SLEEVE, OIL SEAL, MAI..... | 1 |
| 5 | PFFZZ | 73342 | 6753202 | GASKET | 1 |
| 6 | PFFZZ | 73342 | 6750505 | BEARING, SLEEVE | 1 |
| 7 | PAFZZ | 96906 | MS35338-48 | WASHER, LOCK | 6 |
| 8 | PAFZZ | 72582 | 179888 | SCREW | 6 |
| 9 | PFFZZ | 73342 | 6771232 | SEAL, PLAIN ENCASED..... | 1 |
| 10 | PFFZZ | 72582 | 6750506 | RETAINER, MAIN BEARI | 1 |
| 11 | PAHZZ | 96906 | MS90728-62 | SCREW, CAP, HEXAGON H..... | 8 |
| 12 | PAHZZ | 96906 | MS35338-46 | WASHER, LOCK | 8 |
| 13 | PFHZZ | 73342 | 6750507 | SHIM..... | 2 |
| 14 | PFHZZ | 73342 | 6750546 | SHIM..... | 2 |
| 15 | PFHZZ | 73342 | 6750547 | SHIM..... | 2 |

END OF FIGURE

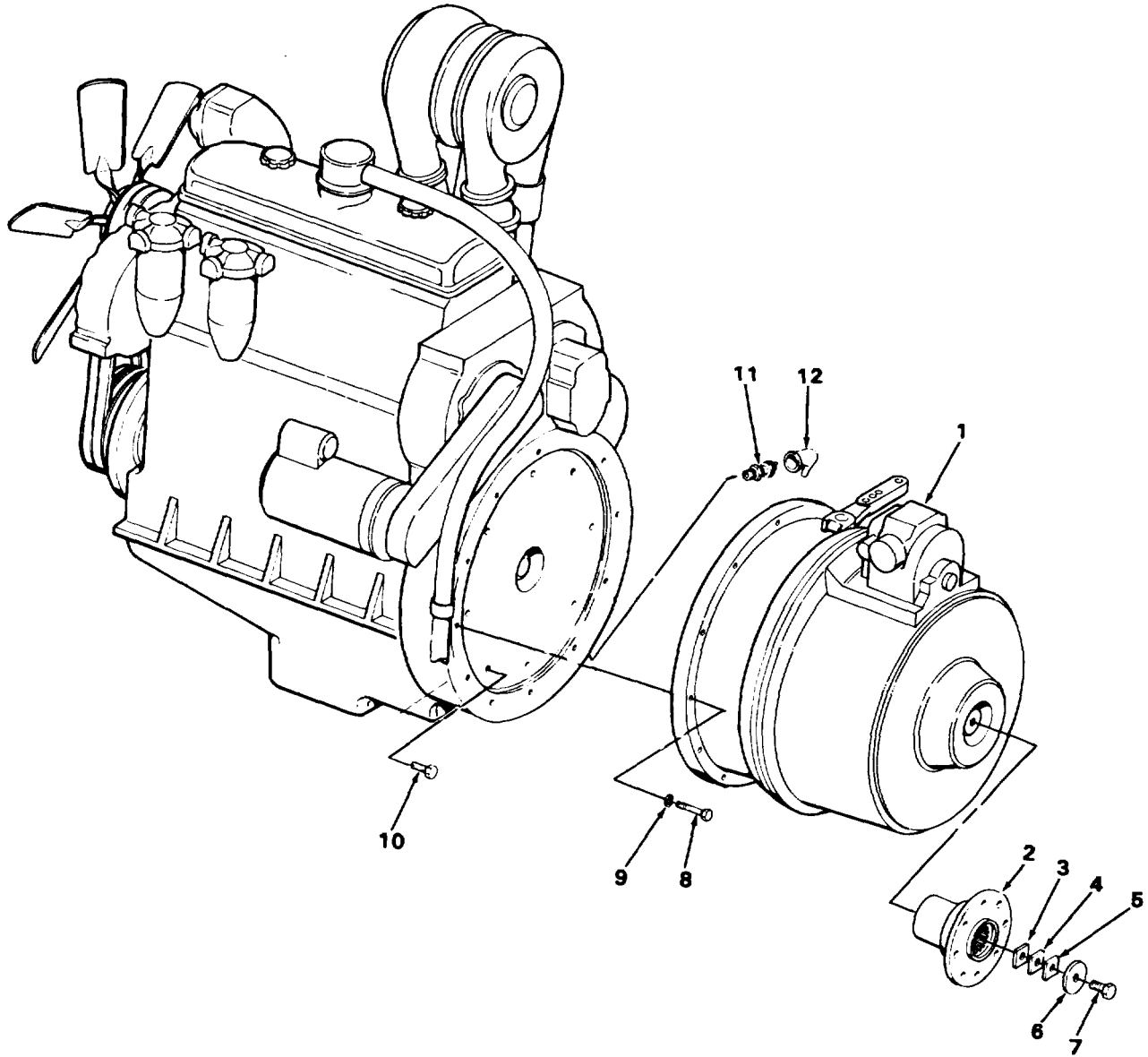
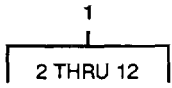

TA272120

Figure 74. Torque Converter Assembly.

SECTION II

TM5-3810-303-24P

| (1) ITEM NO | (2) SMR CODE | (3) CAGEC | (4) PART NUMBER | (5) DESCRIPTION AND USABLE ON CODES (UOC) | (6) QTY |
|---|--------------------|--------------|-----------------------|--|------------|
| GROUP 0710 TRANSMISSION ASSEMBLY AND ASSOCIATED PARTS | | | | | |
| FIG. 74 TORQUE CONVERTER ASSEMBLY | | | | | |
| 1 | PFFHH | 73342 | 23010052 | TORQUE CONVERTER, | 1 |
| 2 | PFHZZ | 27315 | 218N500 | .FLANGE, COMPANION, UN..... | 1 |
| 3 | PFHZZ | 73342 | 6839002 | .SHIM..... | 2 |
| 4 | PFHZZ | 73362 | 6839003 | .SHIM..... | 2 |
| 5 | PFHZZ | 73342 | 6839004 | .SHIM..... | 2 |
| 6 | PAHZZ | 27315 | 218T2547 | .WASHER, FLAT | 1 |
| 7 | PAHZZ | 96906 | MS90727-185 | .SCREW, CAP, HEXAGON H..... | 1 |
| 8 | PAHZZ | 96906 | MS90728-92 | .SCREW, CAP, HEXAGON H..... | 11 |
| 9 | PAHZZ | 96906 | MS35340-47 | .WASHER, LOCK | 11 |
| 10 | PAHZZ | 96906 | MS18154-113 | .SCREW, CAP, HEXAGON H..... | 8 |
| 11 | PFFZZ | 31211 | 7EP2010 | .SENSOR,ELECTROMAGNE | 1 |
| 12 | XDFZZ | 31211 | 16-102 | .CABLE NIPPLE, ELECTR..... | 1 |

END OF FIGURE

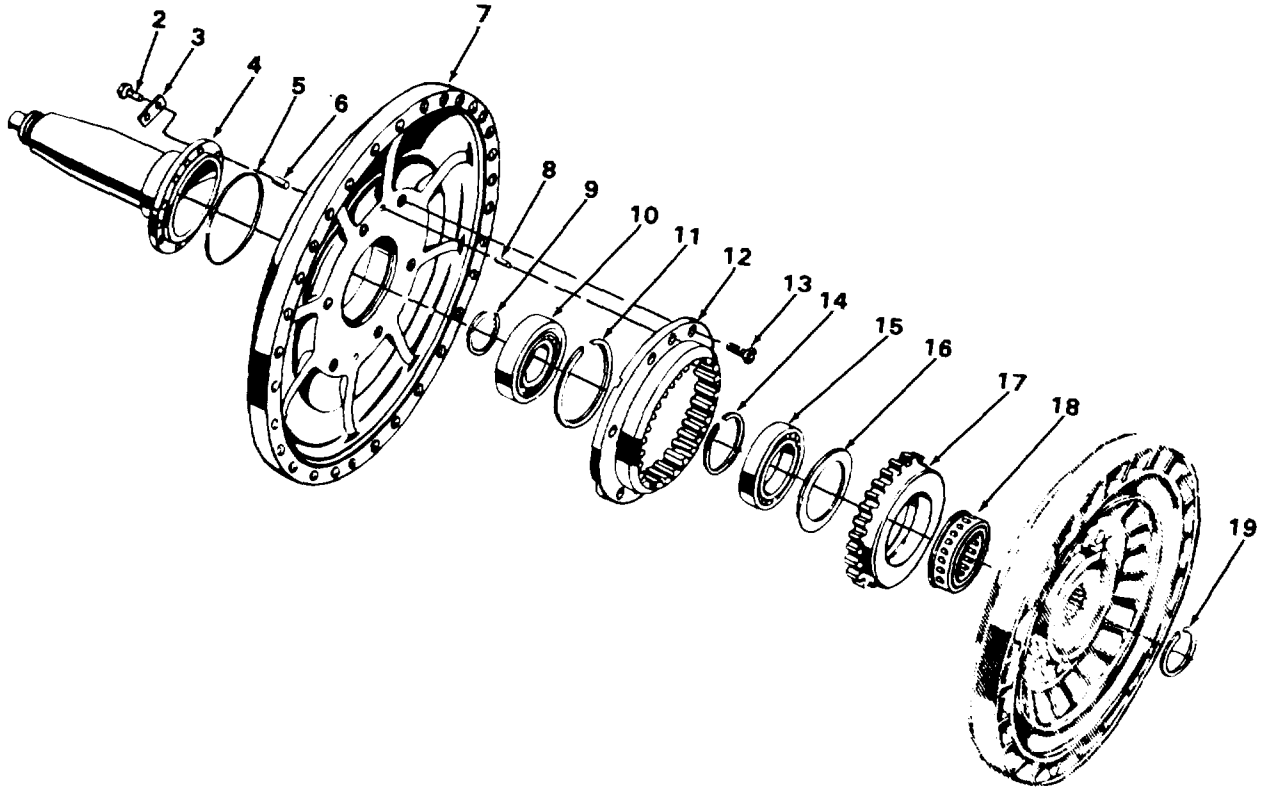
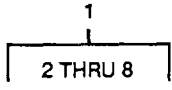

TA703310

Figure 75. Flexible Disk and Flywheel Clutch.

SECTION II

TM5-3810-303-24P

| (1) ITEM NO | (2) SMR CODE | (3) CAGEC | (4) PART NUMBER | (5) DESCRIPTION AND USABLE ON CODES (UOC) | (6) QTY |
|---|--------------------|--------------|-----------------------|--|------------|
| GROUP 0710 TRANSMISSION ASSEMBLY AND ASSOCIATED PARTS | | | | | |
| FIG. 75 FLEXIBLE DISK AND FLYWHEEL CLUTCH | | | | | |
| 1 | PBHHH | 26095 | 6772613 | .HOUSING ASSEMBLY, CO | 1 |
| 2 | PAHZZ | 96906 | MS90726-137 | ..SCREW, CAP, HEXAGON H | 8 |
| 3 | PFHZZ | 73342 | 6768688 | ..LOCKING PLATE, NUT A | 4 |
| 4 | PFHZZ | 26095 | 6772612 | ..SHAFT, SHOULDERED | 1 |
| 5 | PFHZZ | 63005 | 6831424 | ..SEAL, RING | 1 |
| 6 | PFHZZ | 73362 | 6769079 | ..PIN, GROOVED, HEADLES | 4 |
| 7 | XAHZZ | 73342 | 6772220 | ..HOUSING CONVERTER | 1 |
| 8 | PFHZZ | 73362 | 443767 | ..PIN, STRAIGHT, HEADLE | 2 |
| 9 | PFHZZ | 72582 | 6838403 | .RING, RETAINING | 1 |
| 10 | PFHZZ | 08162 | MA1309EL | .BEARING, ROLLER, CYLI | 1 |
| 11 | PFHZZ | 73342 | 6760289 | .RING, RETAINING | 1 |
| 12 | PFHZZ | 73342 | 6774285 | .DRIVE HUB, WHEEL | 1 |
| 13 | PAHZZ | 73342 | 9609042 | .BOLT, SELF-LOCKING | 6 |
| 14 | PFHZZ | 77107 | X11860 | .RING, RETAINING | 1 |
| 15 | PFHZZ | 43334 | 3L13X1 | .BEARING, BALL, ANNULA | 1 |
| 16 | PFHZZ | 73342 | 6772303 | .PLATE, RETAINING, BEA | 1 |
| 17 | PFHZZ | 73342 | 6772305 | .RING,BEARING, OUTER | 1 |
| 18 | PFHZZ | 73342 | 6772299 | .BEARING, ROLLER | 1 |
| 19 | PFHZZ | 73342 | 6772302 | .RING, SNAP | 1 |

END OF FIGURE

75-1

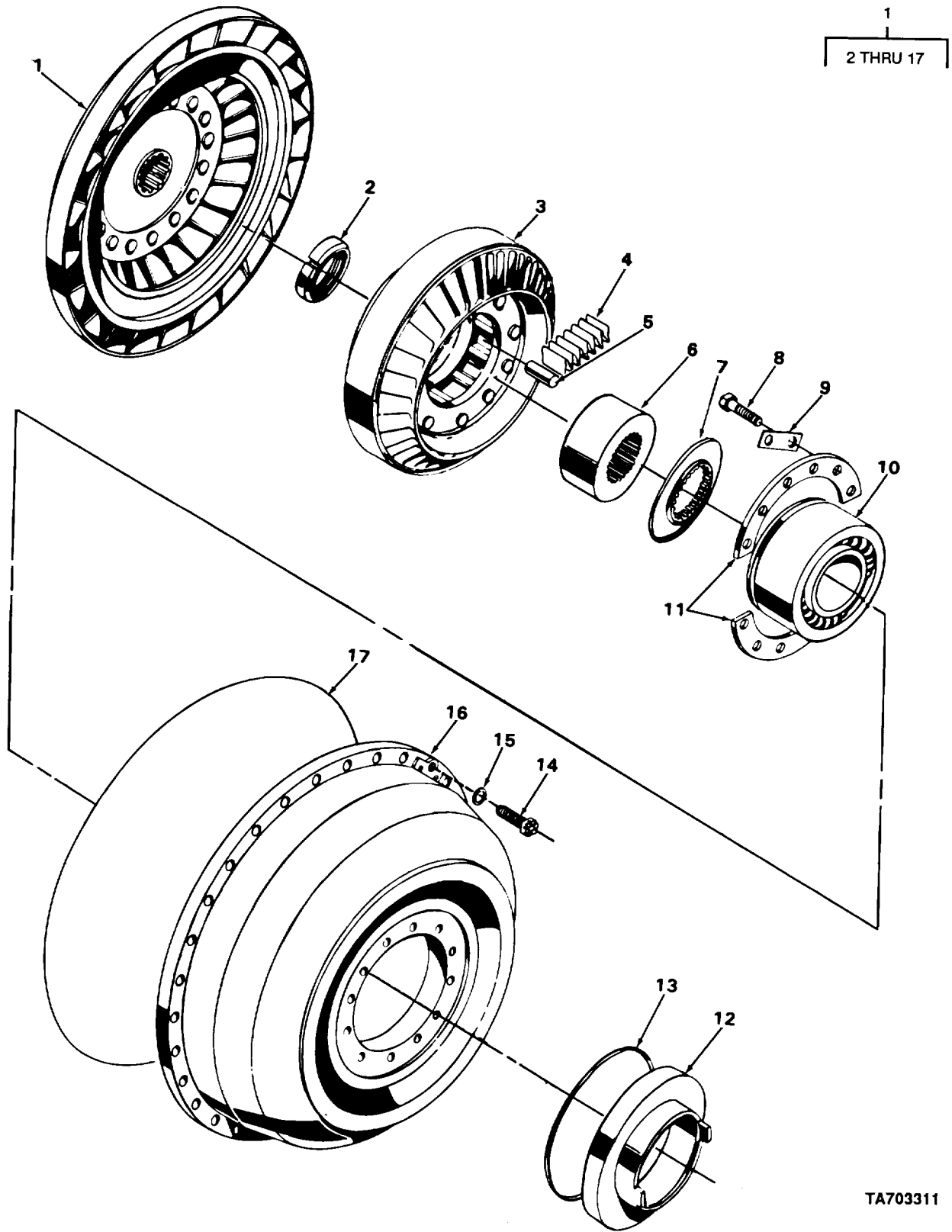

TA703311

Figure 76. Converter.

SECTION II

TM5-3810-303-24P

| (1) ITEM NO | (2) SMR CODE | (3) CAGEC | (4) PART NUMBER | (5) DESCRIPTION AND USABLE ON CODES (UOC) | (6) QTY |
|---|--------------------|--------------|-----------------------|--|------------|
| GROUP 0710 TRANSMISSION ASSEMBLY AND ASSOCIATED PARTS | | | | | |
| FIG. 76 CONVERTER | | | | | |
| 1 | PFHHH | 73342 | 6772219 | ..TURBINE ASSEMBLY, CO | 1 |
| 2 | PAHZZ | 73342 | 6756322 | ..NUT, PLAIN, ROUND | 1 |
| 3 | PFHHH | 73342 | 6772223 | ..TORQUE CONVERTER | 1 |
| 4 | PFHZZ | 72582 | 23018535 | ..SPRING, FLAT | 10 |
| 5 | PFHZZ | 73342 | 6837976 | ..ROLLER, BEARING..... | 10 |
| 6 | PFHZZ | 73342 | 6772197 | ..COLLAR, SHAFT | 1 |
| 7 | PAFZZ | 73342 | 6772199 | ..PLATE, STATOR, MOTOR..... | 1 |
| 8 | PAHZZ | 96906 | MS90727-9 | ..SCREW, CAP, HEXAGON H..... | 12 |
| 9 | PFHZZ | 73342 | 6756570 | ..PLATE, MENDING..... | 6 |
| 10 | PFHZZ | 43334 | 45214WC S1241A | ..BEARING, BALL, ANNULA | 1 |
| 11 | PFHZZ | 73342 | 6756574 | ..PLATE, RETAINING, BEA | 1 |
| 12 | PFHHH | 73342 | 6756764 | ..HUB, PUMP | 1 |
| 13 | PFHZZ | 73342 | 6756642 | ..GASKET | 1 |
| 14 | PAHZZ | 73342 | 9409037 | ..BOLT, SELF-LOCKING..... | 30 |
| 15 | PAHZZ | 73342 | 6830003 | ..WASHER, FLAT | 30 |
| 16 | PFHHH | 73342 | 6772225 | ..HOUSING, TORQUE CONV | 1 |
| 17 | PFHZZ | 73342 | 6880389 | ..GASKET | 1 |

END OF FIGURE

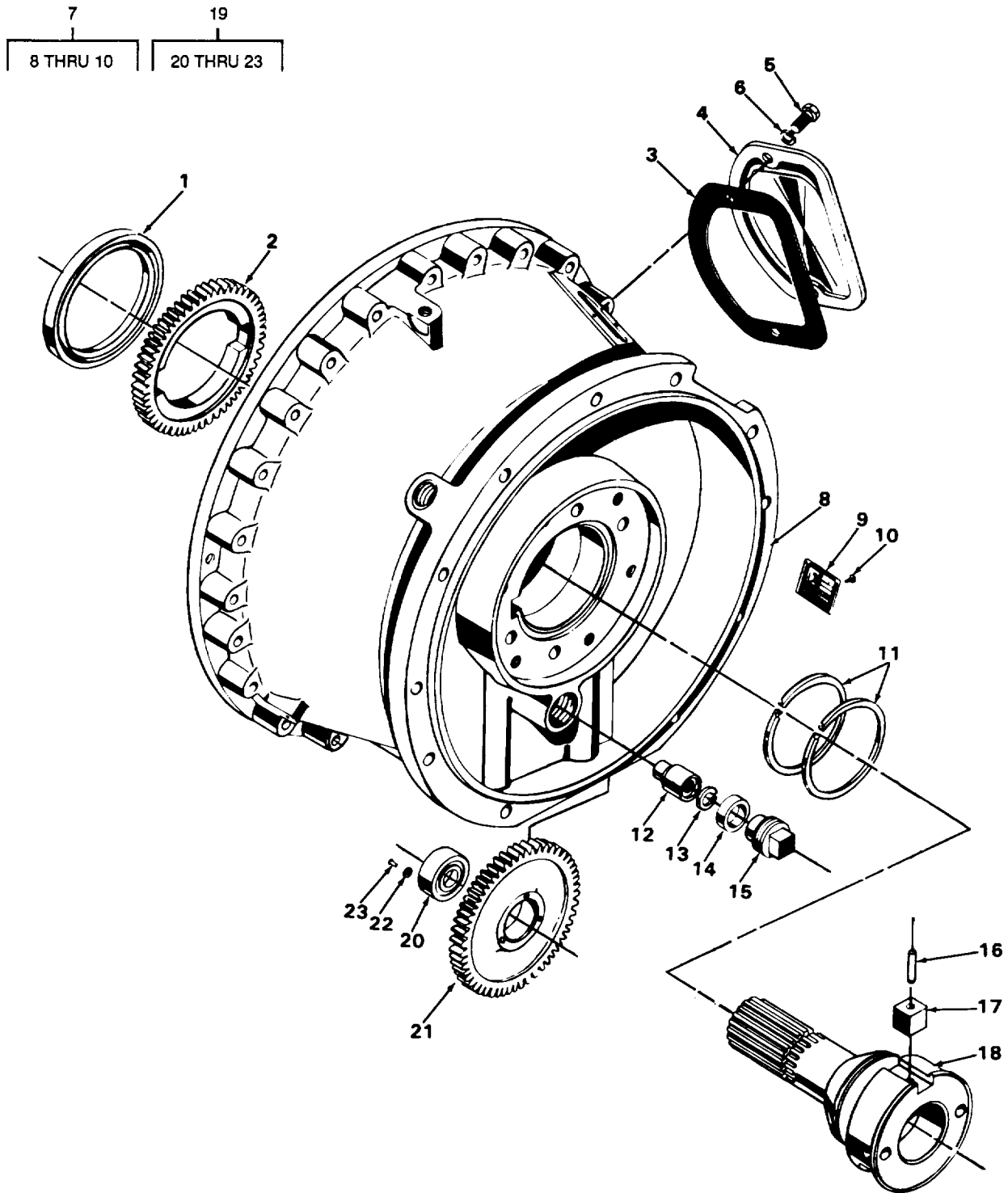

Figure 77. Converter Housing.

TA703312

SECTION II

TM5-3810-303-24P

| (1) ITEM NO | (2) SMR CODE | (3) CAGEC | (4) PART NUMBER | (5) DESCRIPTION AND USABLE ON CODES (UOC) | (6) QTY |
|---|--------------------|--------------|-----------------------|--|------------|
| GROUP 0710 TRANSMISSION ASSEMBLY AND ASSOCIATED PARTS | | | | | |
| FIG. 76 CONVERTER | | | | | |
| 1 | XOHZZ | 13342 | 6768681 | .SEAL, PLAIN ENCASED..... | 1 |
| 2 | PFHZZ | 24617 | 6151502 | .GEAR | 1 |
| 3 | PFHZZ | 73342 | 6750186 | .GASKET | 1 |
| 4 | PFHZZ | 73342 | 6703138 | .COVER | 1 |
| 5 | PAHZZ | 96906 | MS18154-58 | .SCREW, CAP, HEXAGON H..... | 2 |
| 6 | PAHZZ | 96906 | MS35338-46 | .WASHER, LOCK | 2 |
| 7 | XDHZZ | 73342 | 6758025 | .HOUSING ASSEMBLY | 1 |
| 8 | XOHZZ | 13342 | 6758019 | ..HOUSING CONVERTER | 1 |
| 9 | PFHZZ | 73342 | 6838494 | ..PLATE, IDENTIFICATIO | 1 |
| 10 | PAHZZ | 96906 | MS21318-21 | ..SCREW, DRIVE..... | 4 |
| 11 | PFHZZ | 73342 | 6759413 | .RING, RETAINING..... | 2 |
| 12 | PFHZZ | 73342 | 6752423 | .SHAFT, IDLER, PRESSUR..... | 1 |
| 13 | PAHZZ | 96906 | MS35338-48 | .WASHER, LOCK | 1 |
| 14 | PFHZZ | 73342 | 6752415 | .GASKET | 1 |
| 15 | PFHZZ | 73342 | 6752414 | .PLUG, MACHINE THREAD | 1 |
| 16 | PFHZZ | 24617 | 141202 | .PIN, STRAIGHT, HEADLE | 1 |
| 17 | PFHZZ | 73342 | 6751377 | .KEY, WOODRUFF..... | 1 |
| 18 | PFHZZ | 73342 | 6768266 | .COLLAR, SHAFT | 1 |
| 19 | PFHHH | 73342 | 6777124 | .GEAR, SPUR..... | 1 |
| 20 | PFHZZ | 72582 | 903304 | ..BEARING, BALL, ANNULA | 1 |
| 21 | XDHZZ | 73342 | 6773522 | ..GEAR, SPUR..... | 1 |
| 22 | PAHZZ | 73342 | 6777103 | ..WASHER, SPECIAL | 3 |
| 23 | PFHZZ | 73342 | 6777105 | ..RIVET | 3 |

END OF FIGURE

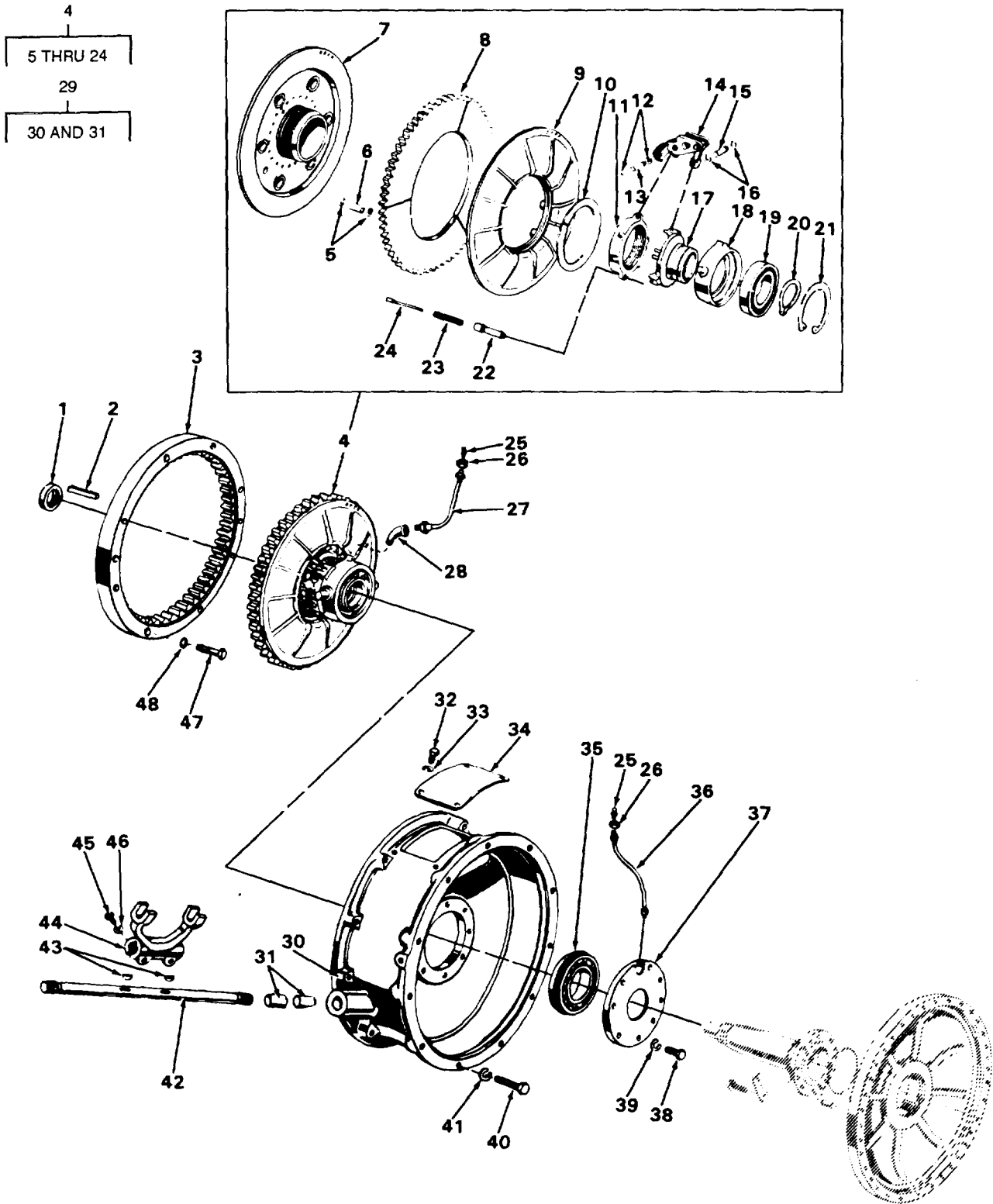

TA703313

Figure 78. Input Disconnect Clutch.

SECTION II

TM5-3810-303-24P

| (1) ITEM NO | (2) SMR CODE | (3) CAGEC | (4) PART NUMBER | (5) DESCRIPTION AND USABLE ON CODES (UOC) | (6) QTY |
|---------------------------------|--------------------|--------------|-----------------------|--|------------|
| GROUP 0713 INTERMEDIATE CLUTCH | | | | | |
| FIG. 78 INPUT DISCONNECT CLUTCH | | | | | |
| 1 | PFHZZ | 73342 | 6772611 | .NUT, PLAIN, ROUND | 1 |
| 2 | PFHZZ | 73342 | 6769080 | .KEY, WOODRUFF..... | 1 |
| 3 | PFHZZ | 73342 | 6768821 | .DISK, VALVE | 1 |
| 4 | PFHHH | 73342 | 6772609 | .CLUTCH, POSITIVE | 1 |
| 5 | PFHZZ | 73342 | 6771375 | ..WASHER, FLAT | 8 |
| 6 | PFHZZ | 73342 | 6775097 | ..SPRING, HELICAL, COMP..... | 4 |
| 7 | PFHZZ | 73342 | 6775110 | ..HUB, BODY | 1 |
| 8 | PFHZZ | 73342 | 6839072 | ..DISK, DRIVE, TRACTOR..... | 1 |
| 9 | PFHZZ | 73342 | 6775111 | ..PRESSURE PLATE ASSE..... | 1 |
| 10 | PFHZZ | 73342 | 6775106 | ..BEARING, WASHER. THRU | 1 |
| 11 | PFHZZ | 73342 | 6775107 | ..COLLAR, SHAFT | 1 |
| 12 | PFHZZ | 73342 | 6771407 | ..RING, RETAINING..... | 10 |
| 13 | PFHZZ | 73342 | 6771376 | ..PIN..... | 5 |
| 14 | PFHZZ | 73342 | 6775061 | ..TOGGLE SET, CLUTCH..... | 1 |
| 15 | PFHZZ | 73342 | 6771382 | ..PIN, GROOVED, HEADLES | 5 |
| 16 | PFHZZ | 73342 | 6771407 | ..RING, RETAINING..... | 10 |
| 17 | PFHZZ | 73342 | 6775108 | ..SLEEVE, DIRECTIONAL | 1 |
| 18 | PFHZZ | 73342 | 6775109 | ..COLLAR, SHAFT | 1 |
| 19 | XDHZZ | 43334 | 73L13X1C | ..BEARING, BALL, ANNULA | 1 |
| 20 | PFHZZ | 73342 | 9413412 | ..RING, SNAP | 1 |
| 21 | PFHZZ | 73342 | 9425517 | ..RING, SNAP | 1 |
| 22 | PFHZZ | 73342 | 6775099 | ..RETAINER, HELICAL CO | 1 |
| 23 | PFHZZ | 73342 | 6775093 | ..SPRING, HELICAL, COMP..... | 1 |
| 24 | PFHZZ | 73342 | 6775100 | ..PIN..... | 1 |
| 25 | PAHZZ | 96906 | MS15003-1 | .FITTING, LUBRICATION | 2 |
| 26 | PAHZZ | 96906 | MS35691-53 | .NUT, PLAIN, HEXAGON..... | 2 |
| 27 | PFHZZ | 72582 | 5192296 | .HOSE ASSEMBLY, NONME..... | 1 |
| 28 | PFHZZ | 73342 | 106649 | .ELBOW, PIPE..... | 1 |
| 29 | PFHHH | 73342 | 6775556 | .HOUSING ASSEMBLY | 1 |
| 30 | XDHZZ | 73342 | 6768826 | ..HOUSING CLUTCH..... | 1 |
| 31 | PFHZZ | 73342 | 6775555 | ..BUSHING, SLEEVE | 4 |
| 32 | PAHZZ | 96906 | MS90728-29 | .BOLT, MACHINE | 4 |
| 33 | PAHZZ | 96906 | MS35338-45 | .WASHER, LOCK | 4 |
| 34 | PFHZZ | 73342 | 6759863 | .COVER, ACCESS..... | 1 |
| 35 | PFHZZ | 43334 | 47516 | .BEARING, BALL, ANNULA | 1 |
| 36 | PFHZZ | 73342 | 6771943 | .TUBE ASSEMBLY, METAL..... | 1 |
| 37 | PFHZZ | 73342 | 6768820 | .COLLAR, BEARING..... | 1 |
| 38 | PAHZZ | 96906 | MS90728-62 | .SCREW, CAP, HEXAGON H | 8 |
| 39 | PAHZZ | 96906 | MS35338-46 | .WASHER, LOCK | 8 |
| 40 | PAHZZ | 96906 | MS90728-92 | .SCREW, CAP, HEXAGON H | 11 |
| 41 | PAHZZ | 96906 | MS35338-47 | .WASHER, LOCK | 11 |
| 42 | PFHZZ | 73342 | 6759859 | .SHAFT, STRAIGHT | 1 |
| 43 | PFHZZ | 96906 | MS35756-20 | .KEY, WOODRUFF..... | 2 |
| 44 | PFHZZ | 73342 | 6768822 | .YOKE, CLUTCH SHIFTER..... | 1 |
| 45 | PAHZZ | 96906 | MS18153-88 | .SCREW, CAP, HEXAGON H | 2 |
| 46 | PAHZZ | 96906 | MS35338-47 | .WASHER, LOCK | 2 |
| 47 | PAHZZ | 96906 | MS90728-116 | .SCREW, CAP, HEXAGON H | 8 |
| 48 | PAHZZ | 96906 | MS35338-48 | .WASHER, LOCK | 8 |

END OF FIGURE

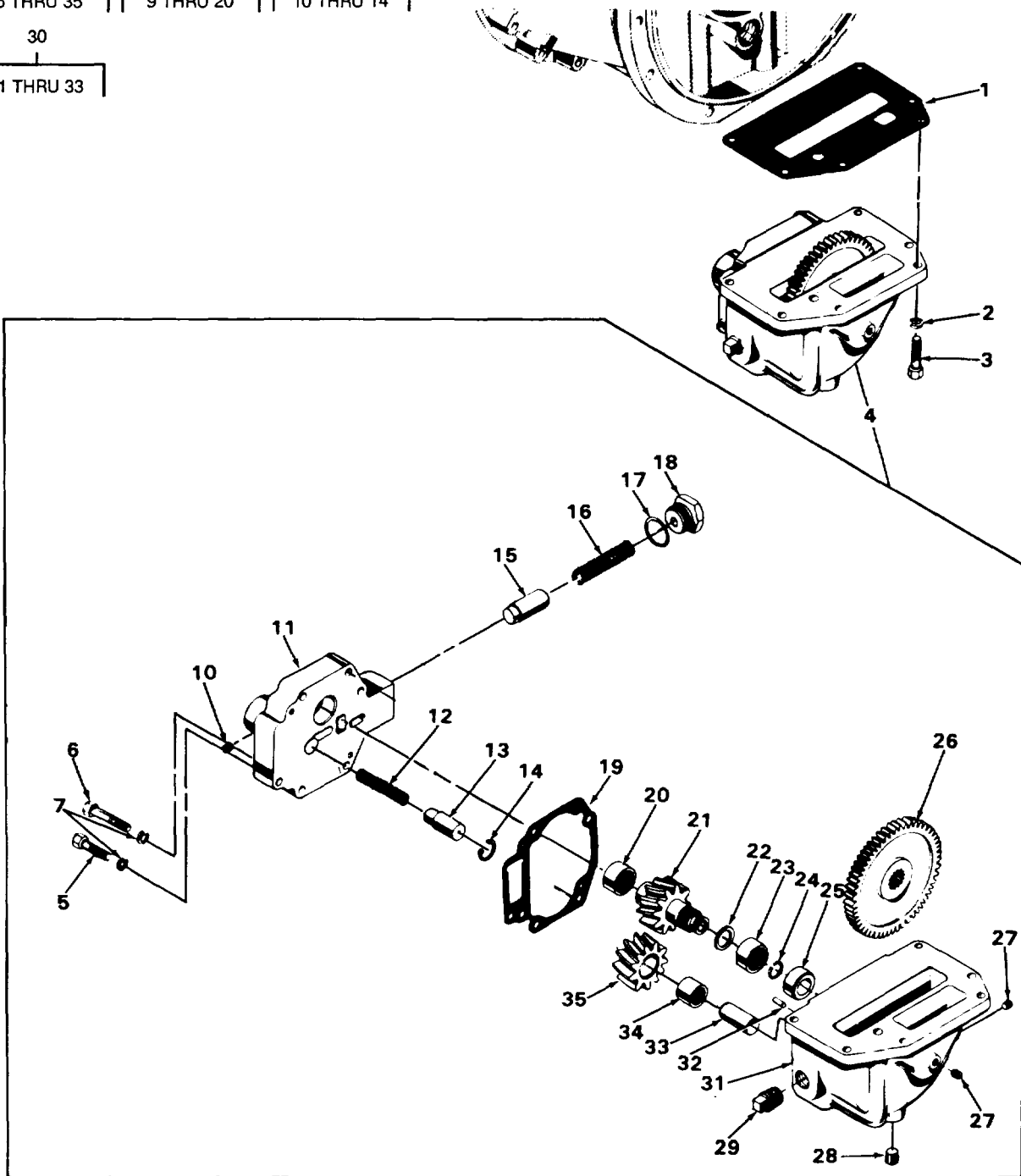
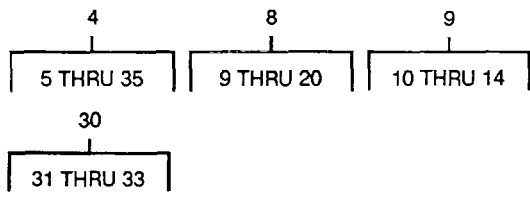

TA272126

Figure 79. Charging Oil Pump.

SECTION II

TM5-3810-303-24P

| (1) ITEM NO | (2) SMR CODE | (3) CAGEC | (4) PART NUMBER | (5) DESCRIPTION AND USABLE ON CODES (UOC) | (6) QTY |
|-----------------------------------|--------------------|--------------|-----------------------|--|------------|
| GROUP 0721 COOLERS, PUMPS, MOTORS | | | | | |
| FIG. 79 CHARGING OIL PUMP | | | | | |
| 1 | PFFZZ | 73342 | 6751733 | .GASKET | 1 |
| 2 | PAFZZ | 96906 | MS35338-46 | .WASHER, LOCK | 6 |
| 3 | PAFZZ | 96906 | MS90728-63 | .SCREW, CAP, HEXAGON H | 6 |
| 4 | PFFHH | 73342 | 6759444 | .PUMP ASSY, OIL | 1 |
| 5 | PAFZZ | 96906 | MS90728-63 | ..SCREW, CAP, HEXAGON H | 4 |
| 6 | PAFZZ | 96906 | MS90728-66 | ..SCREW, CAP, HEXAGON H | 3 |
| 7 | PAFZZ | 96906 | MS35338-66 | ..WASHER, LOCK | 7 |
| 8 | PFFHH | 73342 | 6771236 | ..HOUSING, LIQUID PUMP | 1 |
| 9 | PFHHH | 73342 | 6770415 | ...COVER ASSEMBLY, CONV | 1 |
| 10 | PFHZZ | 73342 | 9609954 | ...PLUG, PIPE | 1 |
| 11 | PFHHH | 73342 | 6770415 | ...COVER ASSEMBLY, CONV | 1 |
| 12 | XDHZZ | 73342 | 6770417 | ...SPRING, HELICAL, COMP | 1 |
| 13 | PFHZZ | 73342 | 6770418 | ...VALVE, REGULATOR | 1 |
| 14 | PFFZZ | 73342 | 274613 | ...RING, SNAP | 1 |
| 15 | PFHZZ | 72582 | 6756527 | ...VALVE | 1 |
| 16 | PFHZZ | 73342 | 6756484 | ...SPRING, HELICAL, COMP | 1 |
| 17 | PFHZZ | 73342 | 142756 | ...GASKET | 1 |
| 18 | PFHZZ | 73362 | 6751410 | ...CAP, PUMP RELIEF VAL | 1 |
| 19 | PFHZZ | 73342 | 6759435 | ...GASKET | 1 |
| 20 | PFHZZ | 60380 | B2012-OH | ...BEARING, ROLLER, NEED | 1 |
| 21 | PFHZZ | 73342 | 6759436 | ..SHAFT WITH GEAR | 1 |
| 22 | PFHZZ | 73342 | 6754379 | ..RING, WEARING | 1 |
| 23 | PFHZZ | 60380 | B2012-OH | ..BEARING, ROLLER, NEED | 1 |
| 26 | PFHZZ | 89346 | 897253R1 | ..SEAL RING, METAL | 1 |
| 25 | PAFZZ | 73342 | 6759437 | ..SLEEVE, SHAFT, PUMP | 1 |
| 26 | PFHZZ | 73342 | 6751385 | ..GEAR, SPUR | 1 |
| 27 | PAHZZ | 73362 | 444687 | ..PLUG, PIPE | 2 |
| 28 | PAHZZ | 96906 | MS49005-6 | ..PLUG, PIPE | 1 |
| 29 | PAHZZ | 73342 | 444594 | ..PLUG, MACHINE THREAD | 1 |
| 30 | PFHHH | 73342 | 6777279 | ..BODY ASSEMBLY, TORQU | 1 |
| 31 | PFHZZ | 73342 | 6777279 | ..BODY ASSEMBLY, TORQU | 1 |
| 32 | PFHZZ | 73342 | 443767 | ...PIN, STRAIGHT, HEADLE | 2 |
| 33 | XDHZZ | 73342 | 6751379 | ...PIN, STRAIGHT, HEADLE | 1 |
| 34 | PFHZZ | 96906 | MS17131-30 | ..BEARING, ROLLER, NEED | 1 |
| 35 | PFHZZ | 72582 | 6751383 | ..GEAR, HELICAL | 1 |

END OF FIGURE

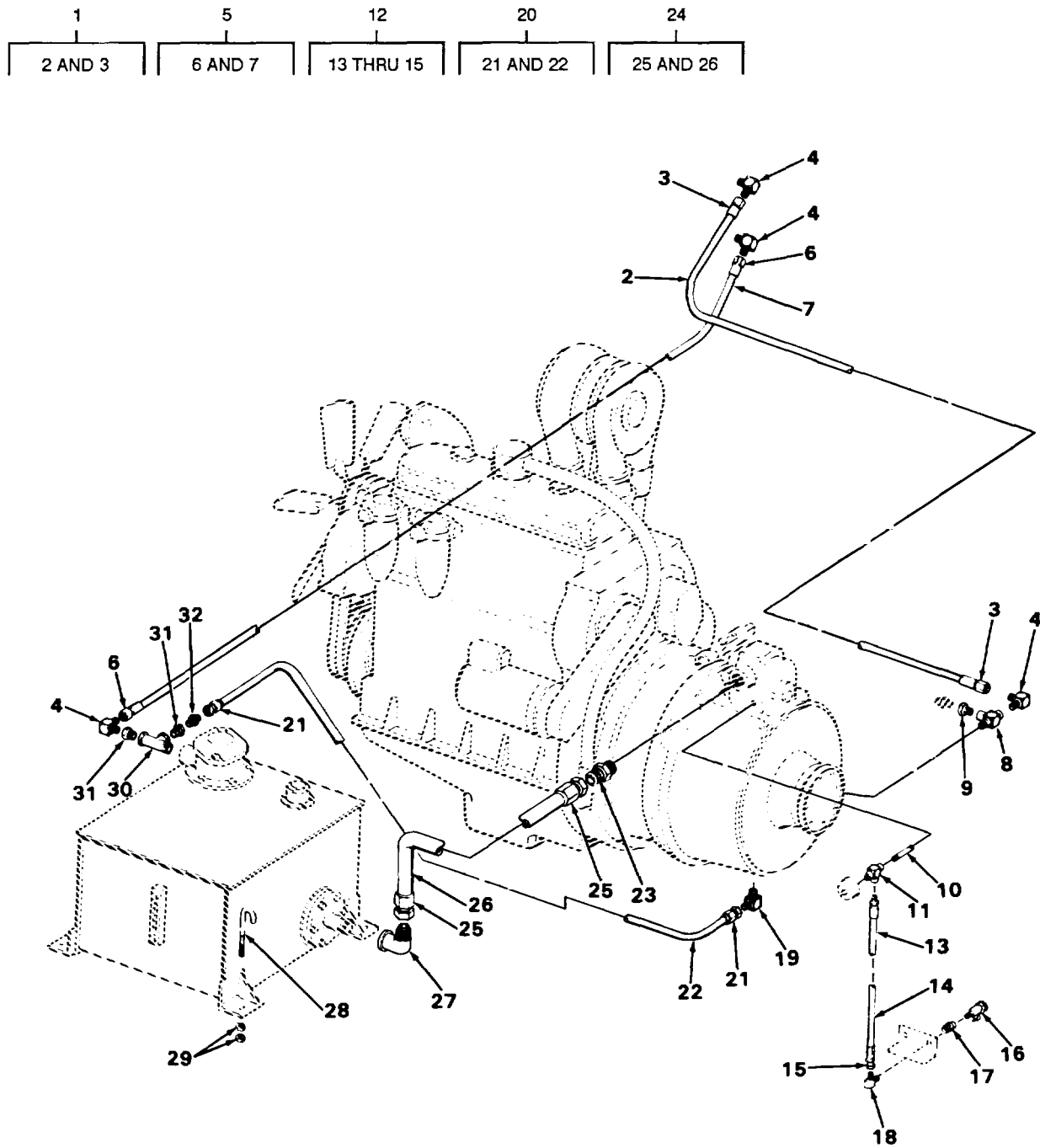

Figure 80. Hydraulic Reservoir Mounting.

TA272127

SECTION II

TM5-3810-303-24P

| (1) ITEM NO | (2) SMR CODE | (3) FSCM | (4) PART NUMBER | (5) DESCRIPTION AND USABLE ON CODES (UOC) | (6) QTY |
|--------------------------------------|--------------------|-------------|-----------------------|---|------------|
| GROUP 0721 COOLERS, PUMPS, MOTORS | | | | | |
| FIG. 80 HYDRAULIC RESERVOIR MOUNTING | | | | | |
| 1 | AFFFF | 27315 | 44P472-D1 | HOSE ASSY | 1 |
| 2 | MFFZZ | 01276 | FC107-12-50IN | .HOSE, NONMETALLIC MAKE FROM HOSE P/ N FC0107-121 50-INCHES LONG..... | 1 |
| 3 | PFFZZ | 01276 | FC9211-1212S | .ADAPTER, STRAIGHT TU | 2 |
| 4 | PFFZZ | 96906 | MS51504A12 | ELBOW, PIPE TO TUBE | 4 |
| 5 | AFFFF | 27315 | 44P472-011 | HOSE ASSY | 1 |
| 6 | PFFZZ | 01276 | FC9211-1212S | .ADAPTER, STRAIGHT, TU | 2 |
| 7 | MFFZZ | 01276 | FC107-12-58IN | .HOSE, NONMETALLIC MAKE FROM HOSE P/ NFC107-12, 57.16-INCHES LONG..... | 1 |
| 8 | XDFZZ | 98441 | 3-4MROS | TEE, PIPE..... | 1 |
| 9 | PAFZZ | 79470 | C3109X12X8 | BUSHING, PIPE | 1 |
| 10 | PFFLZ | 27315 | 2419V004 | NIPPLE, PIPE | 1 |
| 11 | PFFZZ | 92679 | 106649 | ELBOW, PIPE..... | 1 |
| 12 | AFFFF | 27315 | 44P197205 | HOSE ASSY | 1 |
| 13 | PFFZZ | 01276 | 4411-4S | .ADAPTER, STRAIGHT, TU | 1 |
| 14 | MFFZZ | 01276 | FC350-04-251N | .HOSE MAKE FROM HOSE P/N FC350-04 24.84-INCHES LONG | 1 |
| 15 | PFFZZ | 00624 | 4412-4-4S | ADAPTER, STRAIGHT, PI..... | 1 |
| 16 | PFFZZ | 91816 | P59-500 | VALVE, BLEEDER, HYDRA..... | 1 |
| 17 | PFFZZ | 06853 | 221204 | COUPLING, PIPE | 1 |
| 18 | PFFZZ | 00624 | 2024-4-4-S | ELBOW, PIPE TO TUBE | 1 |
| 19 | PFFZZ | 79470 | C5405X8 | ELBOW, PIPE TO TUBE | 1 |
| 20 | AFFFF | 27315 | 44P471D20 | HOSE ASSY | 1 |
| 21 | PFFZZ | 00624 | 401-BS | .ADAPTER, STRAIGHT, TU | 1 |
| 22 | MFFZZ | 01276 | FC107-10-58IN 57 | .HOSE MAKE FROM HOSE P/N FC107-10, 5/8-INCHES LONG | 1 |
| 23 | PAFZZ | 79470 | C5205X20 | ADAPTER, STRAIGHT, PI..... | 2 |
| 24 | AFFFF | 27315 | 44P297009 | HOSE ASSY | 1 |
| 25 | PFFZZ | 01276 | 411-20S | .ADAPTER, STRAIGHT, PI..... | 2 |
| 26 | MFFZZ | 01276 | FC350-20-45IN | .HOSE MAKE FROM HOSE P/N FC350-20t 44.72-INCHES LONG | 1 |
| 27 | XDFZZ | 79470 | C5455X20 | ELBOW, PIPE TO TUBE | 1 |
| 28 | PAFZZ | 27315 | 220T642 | BOLT, HOOK..... | 4 |
| 29 | PAFZZ | 96906 | MS51967-14 | NUT, PLAIN, HEXAGON..... | 8 |
| 30 | PAFZZ | 27315 | 2486V007 | TEE, PIPE..... | 1 |
| 31 | PAFZZ | 79470 | 7350912 | BUSHING, PIPE | 2 |
| 32 | PAFZZ | 98660 | A1000C8-12 | ADAPTER, STRAIGHT, TU | 1 |

END OF FIGURE

1
2 THRU 18

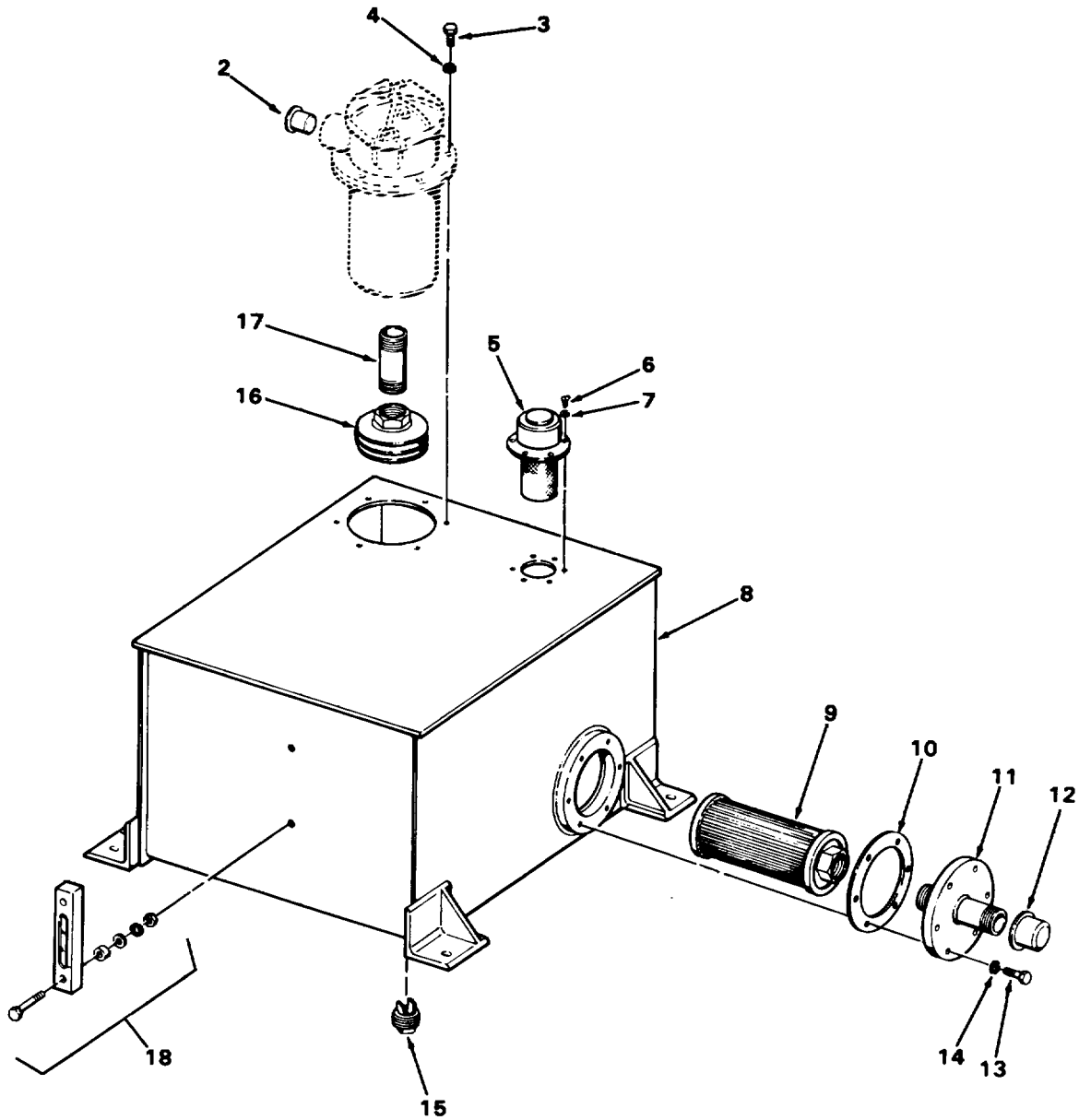

Figure 81. Hydraulic reservoir.

TA703314

| (1) ITEM NO | (2) SMR CODE | (3) FSCM | (4) PART NUMBER | (5) DESCRIPTION AND USABLE ON CODES (UOC) | (6) QTY |
|-----------------------------------|--------------------|-------------|-----------------------|--|------------|
| GROUP 0721 COOLERS, PUMPS, MOTORS | | | | | |
| FIG. 81 HYDRAULIC RESERVOIR | | | | | |
| 1 | AFFFF | 27315 | 2100N479-1 | RESERVOIR ASSY | 1 |
| 2 | PFFZZ | 23540 | 194 | .CAP-PLUG,PROTECTIVE | 1 |
| 3 | PAOZZ | 96906 | MS90725-6 | .SCREW,CAP, HEXAGON..... | 6 |
| 4 | PAOZZ | 96906 | MS35338-44 | .WASHER, LOCK | 6 |
| 5 | PFFZZ | 97576 | FCS-537-W | .FILLER NECK..... | 1 |
| 6 | PAFZZ | 96906 | MS35207-264 | .SCREW, MACHINE..... | 6 |
| 7 | PAFZZ | 96906 | MS35338-43 | .WASHERI,LOCK | 6 |
| 8 | PFFZZ | 27315 | 227N606 | .TANK,OIL,HYDRAULIC | 1 |
| 9 | XDFZZ | 98523 | H525B001 ITEM 10 | .STRAINER, SEDIMENT..... | 1 |
| 10 | PFFZZ | 27315 | 220P426 | .GASKET..... | 1 |
| 11 | PFFZZ | 27315 | 218N504 | .SUCTION LINE..... | 1 |
| 12 | PFFZZ | 23540 | 195-F | .CAP,PROTECTIVE,DUST | 1 |
| 13 | PAFZZ | 96906 | MS18154-60 | .SCREW, CAP, HEXAGON..... | 6 |
| 14 | PAFZZ | 96906 | MS35338-46 | .WASHER, LOCK | 6 |
| 15 | PFFZZ | 36540 | 4051RS03 | .PLUG, PIPE, MAGNETIC | 1 |
| 16 | PFFZZ | 97576 | 125R3 | .STRAINER,SEDIMENT..... | 1 |
| 17 | PFFZZ | 96906 | MS51953-150B | .NIPPLE, PIPE..... | 1 |
| 18 | PFFZZ | 24346 | G605-5-A-1 | .INDICATOR, SIGHT, LIQ..... | 1 |

END OF FIGURE

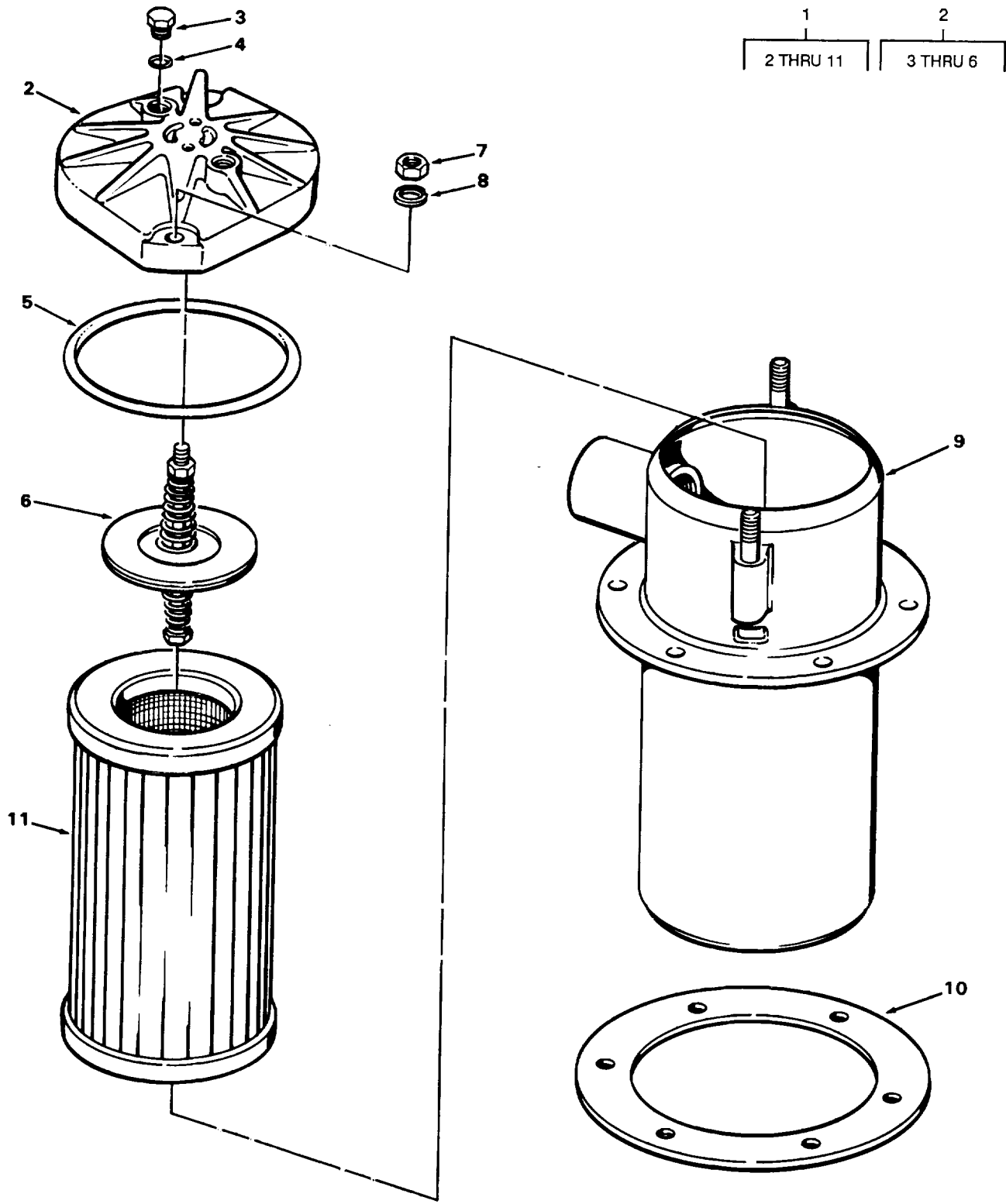

Figure 82. Hydraulic oil filter.

TA272129

SECTION II

TM5-3810-303-24P

| (1) ITEM NO | (2) SMR CODE | (3) FSCM | (4) PART NUMBER | (5) DESCRIPTION AND USABLE ON CODES (UOC) | (6) QTY |
|-----------------------------------|--------------------|-------------|-----------------------|--|------------|
| GROUP 0721 COOLERS1 PUMPS, MOTORS | | | | | |
| FIG. 82 HYDRAULIC OIL FILTER | | | | | |
| 1 | PFOOO | 18265 | HHKO5-0104 | FILTER, FLUID | 1 |
| 2 | XAOZZ | 18265 | P16-0867 | .HEAD ASSY | 1 |
| 3 | PFOZZ | 18265 | P16-0443 | ..PLUG, PROTECTIVE, DUS | 1 |
| 4 | PFOZZ | 02697 | 3-905N304-7 | ..PACKING, PREFORMED | 1 |
| 5 | PFOZZ | 18265 | P16-0016 | ..PACKING, PREFORMED | 1 |
| 6 | PFOZZ | 18265 | P16-0865 | ..VALVE ASSEMBLY, BYPA..... | 1 |
| 7 | PAOZZ | 96906 | MS51967-8 | .NUT, PLAIN, HEXAGON..... | 2 |
| 8 | PAOZZ | 96906 | MS35335-35 | .WASHER, LOCK | 2 |
| 9 | PFOZZ | 18265 | P16-0866 | .HOUSING, MECHANICAL | 1 |
| 10 | PFOZZ | 18265 | P16-0870 | .PACKING, PREFORMED | 1 |
| 11 | PAOZZ | 12658 | PT-761 | .FILTER ELEMENT, INTA..... | 1 |

END OF FIGURE

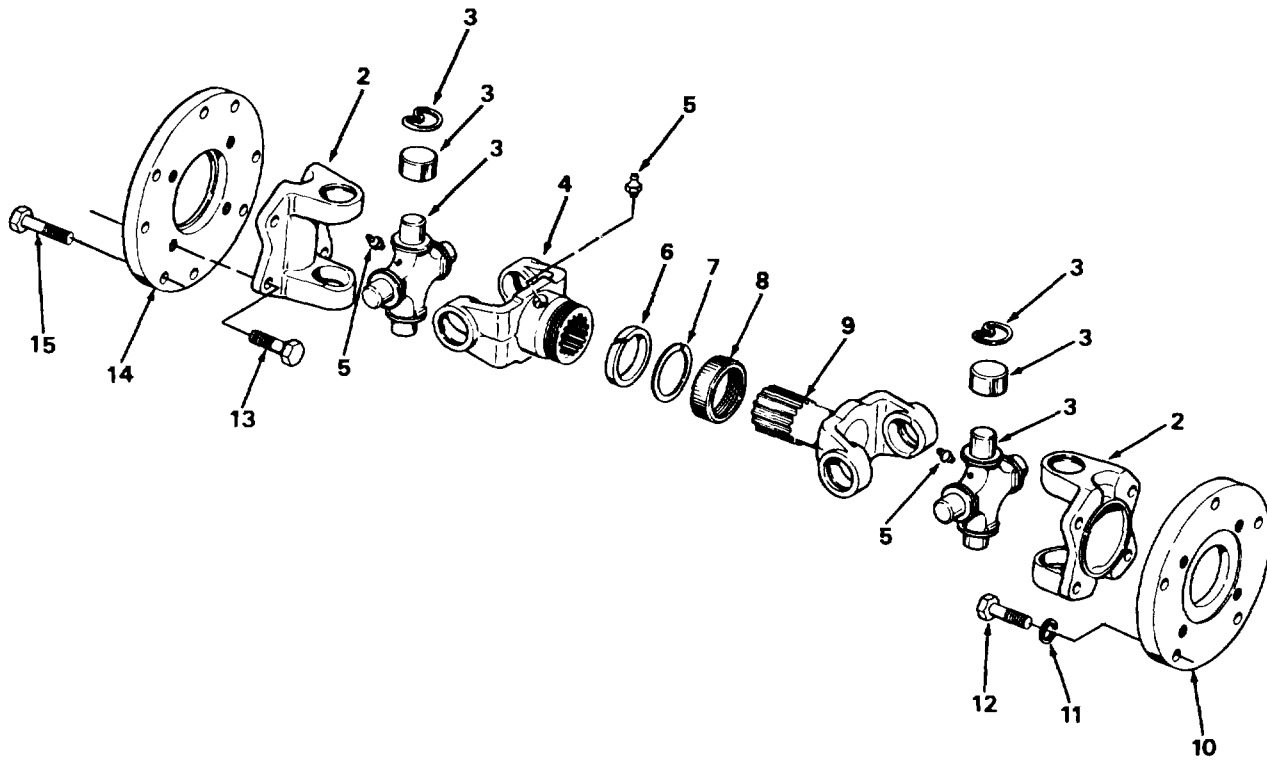
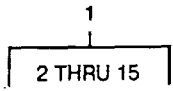

TA272130

Figure 83. Torque Converter To Worm Gear Propeller Shaft.

SECTION II

TM5-3810-303-24P

| (1) ITEM NO | (2) SMR CODE | (3) FSCM | (4) PART NUMBER | (5) DESCRIPTION AND USABLE ON CODES (UOC) | (6) QTY |
|-------------------|--------------------|-------------|-----------------------|--|------------|
| | | | | GROUP 09 PROPELLER, PROPELLER SHAFTS, UNIVERSAL JOINTS, COUPLER AND CLAMP ASSEMBLY | |
| | | | | GROUP 0900 PROPELLER SHAFTS | |
| | | | | FIG. 83 TORQUE CONVERTER TO WORM GEAR PROPELLER SHAFT | |
| 1 | PFOFF | 95019 | 204275-1 | PROPELLER SHAFT WIT. | 1 |
| 2 | PFOZZ | 95019 | 3-2-159 | .YOKE, UNIVERSAL JOIN..... | 2 |
| 3 | PFOZZ | 95019 | 5-160X | .PARTS KIT, UNIVERSAL..... | 2 |
| 4 | PFOZZ | 95019 | 3-3-1511KX | .YOKE, UNIVERSAL JOIN..... | 1 |
| 5 | PFOZZ | 96906 | MS15002-1 | .FITTING, LUBRICATION..... | 3 |
| 6 | KFOZZ | 95019 | 3-16-93 | .WASHER CORK PART OF KIT P/N D4F..... | 1 |
| 7 | KFOZZ | 95019 | 4-15-43 | .WASHER FLAT PART OF KIT P/N D4F..... | 1 |
| 8 | KFOZZ | 95019 | 3-1/2-14-19 | .CAP DUST PART OF KIT P/N 04F..... | 1 |
| 9 | PFOZZ | 95019 | 3-82-261 | .YOKE, UNIVERSAL JOIN..... | 1 |
| 10 | PFOZZ | 27315 | 218P1015 | .PLATE, RETAINING, SHA..... | 1 |
| 11 | PAOZZ | 96906 | MS35340-45 | .WASHER, LOCK..... | 4 |
| 12 | PAOZZ | 96906 | MS90728-62 | .SCREW, CAP, HEXAGON H..... | 4 |
| 13 | PAOZZ | 96906 | M590728-85 | .SCREW, CAP, HEXAGON H..... | 8 |
| 14 | PFOZZ | 27315 | 218P756 | .PLATE, RETAINING, SHA..... | 1 |
| 15 | PAOZZ | 72447 | 6-73-1225 | .BOLT, MACHINE..... | 8 |

END OF FIGURE

83-1

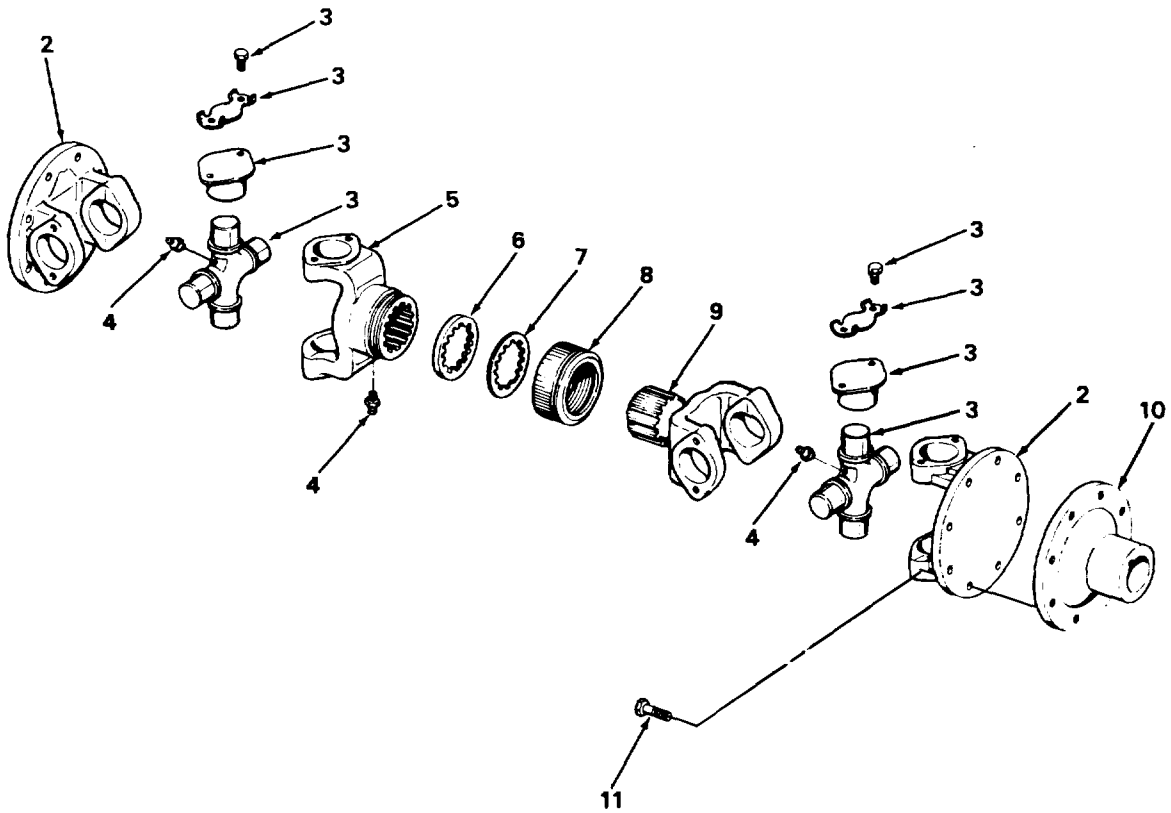
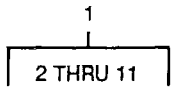

TA272131

Figure 84. Engine To Propel Pump Propeller Shaft

SECTION II

TM5-3810-303-24P

| (1) ITEM NO | (2) SMR CODE | (3) FSCM | (4) PART NUMBER | (5) DESCRIPTION AND USABLE ON CODES (UOC) | (6) QTY |
|---|--------------------|-------------|-----------------------|--|------------|
| GROUP 0900 PROPELLER SHAFTS | | | | | |
| FIG 84 ENGINE TO PROPEL PUMP PROPELLER SHAFT | | | | | |
| 1 | PFOFF | 95019 | 906224-1 | SHAFT, TURBINE, TURBI | 1 |
| 2 | PFOZZ | 95019 | 5-2-379 | .YOKE, UNIVERSAL JOIN..... | 2 |
| 3 | PFOZZ | 95019 | 5-279X | .SPIDER, UNIVERSAL JOC..... | 2 |
| 4 | PAOZZ | 96906 | MS15003-1 | .FITTING, LUBRICATION. | 3 |
| 5 | PFOZZ | 95019 | 5-3-168KX | .YOKE, UNIVERSAL JOIN..... | 1 |
| 6 | KFOZZ | 19207 | 5214482 | .PACKING,PREFORMED PART OF KIT P/N..... D5C | 1 |
| 7 | KFOZZ | 19207 | 5214481 | .WASHER,SPLIT PART OF KIT P/N D5C..... | 1 |
| 8 | KFOZZ | 95019 | 5-14-29 | .CAP DUST PART OF KIT P/N D5C | 1 |
| 9 | PAOZZ | 95019 | 5-82-161 | .YOKE,UNIVERSAL JOIN..... | 1 |
| 10 | PFOZZ | 72447 | 5-1-1154 | .FLANGE | 1 |
| 11 | PAOZZ | 95019 | 6-73-220 | .SCREW,CAP,HEXAGON H | 16 |

END OF FIGURE

84-1

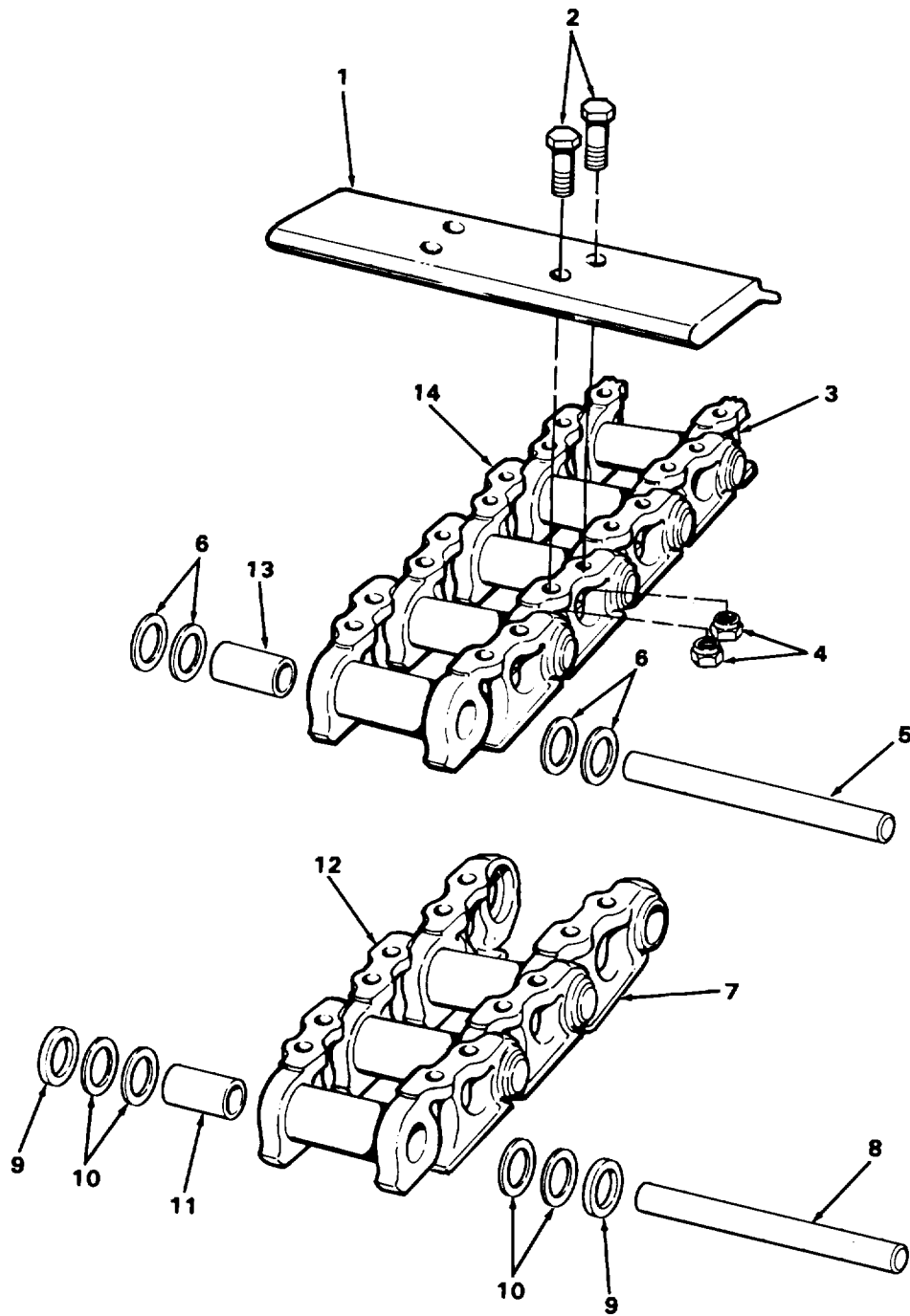

TA272132

Figure 85. Tracks, Links, and Shoes.

SECTION II

TM5-3810-303-24P

| (1) ITEM NO | (2) SMR CODE | (3) FSCM | (4) PART NUMBER | (5) DESCRIPTION AND USABLE ON CODES (UOC) | (6) QTY |
|---------------------------------|--------------------|-------------|-----------------------|--|------------|
| GROUP 13 WHEELS AND TRACKS | | | | | |
| GROUP 1305 TRACK ASSEMBLY | | | | | |
| FIG 85 TRACKS, LINKS, AND SHOES | | | | | |
| 1 | PFFFF | 27315 | 24T11D1 | TRACK SHOE, VEHICULA | 114 |
| 2 | PFFZZ | 11083 | 51575 | BOLT, MACHINE | 456 |
| 3 | PFFZZ | 11083 | 8S2589 | LINK,RIGHT HAND..... | 56 |
| 4 | PFFZZ | 11083 | 1S1860 | NUT, PLAIN, SQUARE | 456 |
| 5 | PFFZZ | 11083 | 1M8958 | PIN, STRAIGHT,HEADLE | 56 |
| 6 | PFFZZ | 11083 | 8M6239 | WASHER, FLAT | 224 |
| 7 | PFOZZ | 11083 | 9S2953 | CONNECTING LINK, RIG | 1 |
| 8 | PFOZZ | 11083 | 1M8957 | PIN, STRAIGHT, HEADLE | 1 |
| 9 | PFOZZ | 11083 | 8M6238 | RETAINER, PACKING | 2 |
| 10 | PFOZZ | 11083 | 8M6239 | WASHER, FLAT | 4 |
| 11 | PFOZZ | 11083 | 1M3670 | BUSHING, SLEEVE..... | 1 |
| 12 | PFOZZ | 11083 | 9S2954 | MASTER LINK,TRACK S..... | 1 |
| 13 | PFFZZ | 11083 | 1M3669 | BUSHING SLEEVE..... | 56 |
| 14 | PFFZZ | 11083 | 8S2590 | LINKSTRACK ASSEMBLY..... | 56 |

END OF FIGURE

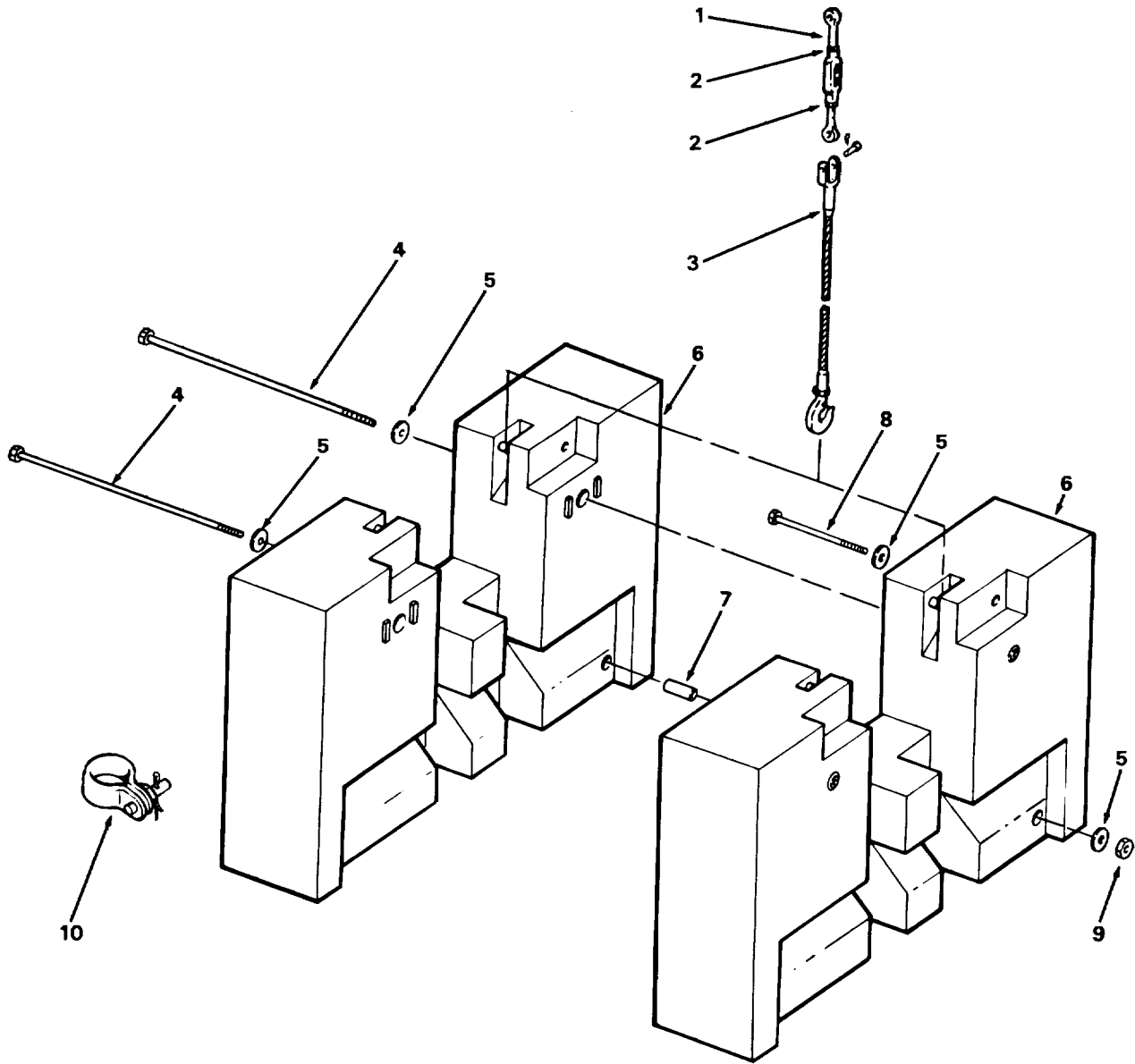

TA272234

Figure 86. Counterweight

| (1) ITEM NO | (2) SMR CODE | (3) FSCM | (4) PART NUMBER | (5) DESCRIPTION AND USABLE ON CODES (UOC) | (6) QTY |
|-------------------|--------------------|-------------|-----------------------|--|------------|
| | | | | GROUP 15 FRAME TOWING ATTACHMENTS, DRAWBARS, AND ARTICULATION SYSTEMS | |
| | | | | GROUP 1502 COUNTERWEIGHTS | |
| | | | | FIG 86 COUNTERWEIGHT | |
| 1 | PFFZZ | 75535 | G-227-215X6 | TURNBUCKLE..... | 1 |
| 2 | XDFZZ | 23150 | 14111F PIECE 17 | NUT,PLAIN,HEXAGON..... | 2 |
| 3 | PFFZZ | 27315 | 30Z124D6 | WIRE ROPE ASSEMBLY | |
| 4 | PFFZZ | 27315 | 220P474D3 | BOLT, MACHINE..... | 4 |
| 5 | PFFZZ | 27315 | 218T1157-D2 | WASHER,FLAT | 8 |
| 6 | PFFZZ | 27315 | 222J239 | WEIGHT, COUNTERBALAN | 2 |
| 7 | PFFZZ | 27315 | 218P725 | SPACER,SLEEVE..... | 2 |
| 8 | PFFZZ | 21315 | 20Z6460277 | SCREW, CAP,HEXAGON H | 2 |
| 9 | PFFZZ | 27315 | 201739D10 | NUT, PLAIN, HEXAGON..... | 2 |
| 10 | PFFZZ | 75535 | G2140-40 | SHACKLE | 4 |

END OF FIGURE

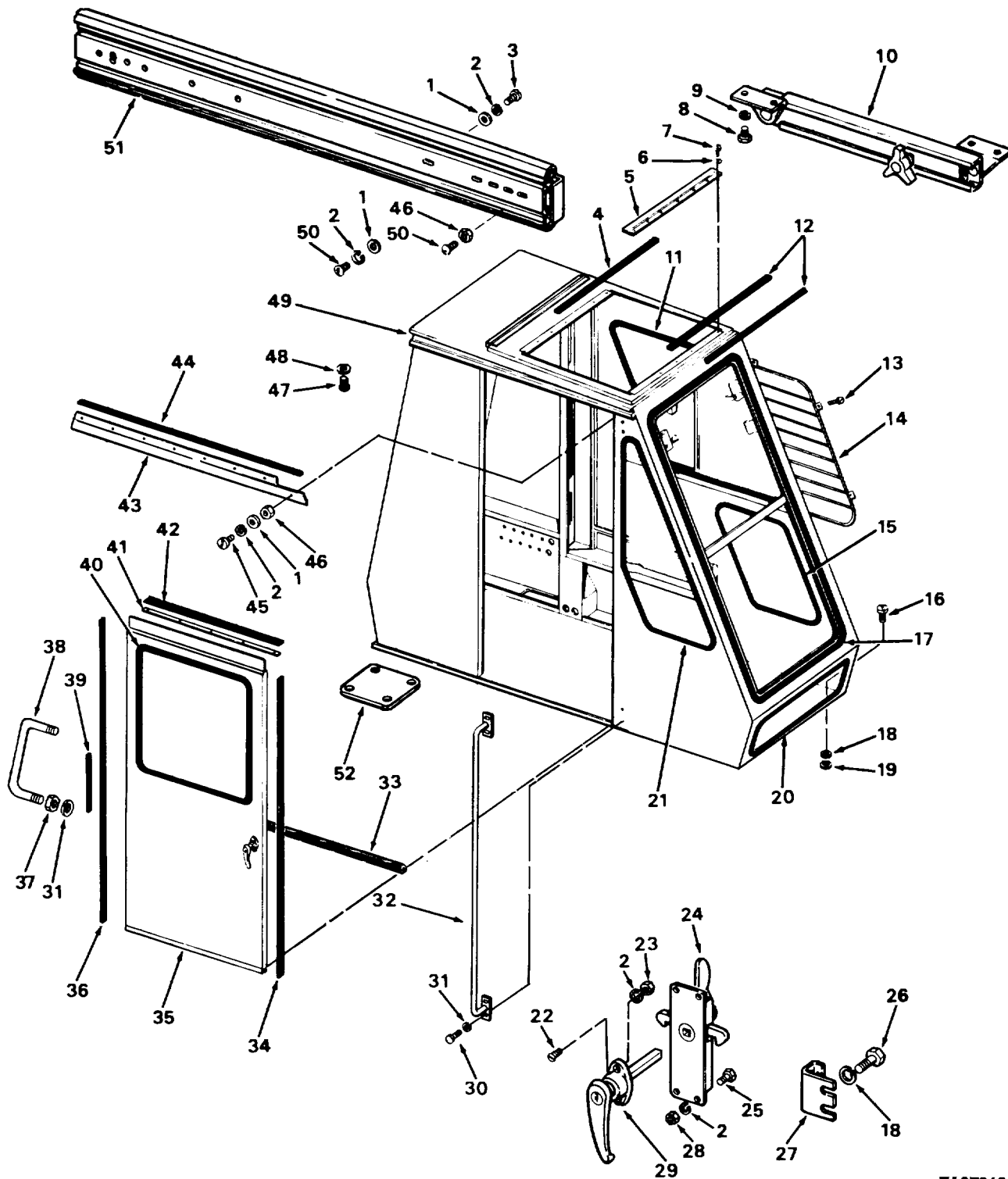

Figure 87. Operator's Cab Sheet Metal.

TA272134

SECTION II

TM5-3810-303-24P

| (1) ITEM NO | (2) SMR CODE | (3) FSCM | (4) PART NUMBER | (5) DESCRIPTION AND USABLE ON CODES (UOC) | (6) QTY |
|-------------------|--------------------|-------------|-----------------------|---|------------|
| | | | | GROUP 18 BODY, CAB, HOOD, AND HULL | |
| | | | | GROUP 1801 BODY, CAB, HOOD, AND HULL ASSEMBLIES | |
| | | | | FIG, 87 OPERATOR'S CAB SHEET METAL | |
| 1 | PAOZZ | 96906 | MS27183-42 | WASHER,FLAT | 13 |
| 2 | PAOZZ | 96906 | MS35338-43 | WASHER, LOCK | 20 |
| 3 | PAOZZ | 27315 | 0644V062 | SCREW, MACHINE | 6 |
| 4 | PFOZZ | 27315 | 227T426D6 | WEATHER STRIP | 1 |
| 5 | PFOZZ | 27315 | 227P680 | BRACKET, DOUBLE ANGL | 2 |
| 6 | PFOZZ | 27315 | 1812075D4 | PACKING WITH RETAIN..... | 14 |
| 7 | PFOZZ | 27315 | 20Z40010 | SCREW,TAPPING,THREA | 14 |
| 8 | PAOZZ | 96906 | MS90725-3 | SCREW,CAP,HEXAGON H | 4 |
| 9 | PAOZZ | 96906 | M535338-41 | WASHER,LOCK | 10 |
| 10 | PFOZZ | 27315 | 27Z1048 | HANGER,SLIDING WIND | 1 |
| 11 | PFOZZ | 27315 | 227T44102 | CHANNEL, WINDOW..... | 1 |
| 12 | MFOZZ | 27315 | 221P8D1 | TAPE FOAM MAKE FROM RUBBER STRIP P/..... | 1 |
| | | | | N 1141/9419 PSA | |
| 13 | PFOZZ | 96906 | MS35190-287 | SCREW,MACHINE | 4 |
| 14 | PFOZZ | 27315 | 14R21 | GUARD, PROTECTIVE,WI | 1 |
| 15 | PAOZZ | 27315 | 227T426D10 | CHANNEL, WINDOW | 1 |
| 16 | PAOZZ | 96906 | MS18154-58 | SCREW,CAP,HEXAGON H | 15 |
| 17 | PFOZZ | 27315 | 227T441D3 | CHANNEL,LIFT, VEHICL | 1 |
| 18 | PAOZZ | 96906 | MS35338-46 | WASHER,LOCK... | 19 |
| 19 | PAOZZ | 96906 | MS27183-14 | WASHER, FLAT | 15 |
| 20 | PFOZZ | 27315 | 227T42601 | WEAR STRIP1BODY..... | 1 |
| 21 | PFOZZ | 27315 | 227T426D0 | WEATHER STRIP | 1 |
| 22 | PFOZZ | 27315 | 0644V062 | SCREW, MACHINE | 2 |
| 23 | PAOZZ | 96906 | MS35649-202 | NUT,PLAIN,HEXAGON..... | 2 |
| 24 | PFOZZ | 27182 | 42-H | LOCK,SLIDING DOOR | 1 |
| 25 | PAOZZ | 96906 | MS51849-74 | SCREW, MACHINE | 4 |
| 26 | PAOZZ | 96906 | MS18154-60 | SCREW,CAP,HEXAGON..... | 2 |
| 27 | PFOZZ | 27315 | 227T442 | LATCH,DOOR,VEHICULA | 2 |
| 28 | PAOZZ | 96906 | MS35649-202 | NUT,PLAIN,HEXAGON..... | 4 |
| 29 | PFOZZ | 27315 | 827T554 | HANDLE,DOOR..... | 1 |
| 30 | PAOZZ | 96906 | MS90728-107 | SCREW,CAP,HEXAGON H | 4 |
| 31 | PAOZZ | 96906 | MS35340-48 | WASHER, LOCK | 8 |
| 32 | PFOZZ | 27315 | 206P408 | HANDLE | 1 |
| 33 | PFOZZ | 27315 | 227T42701 | WEAR STRIPIBOOY | 1 |
| 34 | MOOZZ | 27315 | 221P5D3 | SEAL, RUBBER,STRIP MAKE FROM RUBBER..... | 1 |
| | | | | STRIP P/N 1141/9419 PSA, 62-INCHES LONG..... | |
| 35 | PFOZZ | 27315 | 227J299 | DOOR, ACCESS..... | 1 |
| 36 | MOOZZ | 27315 | 221P403 | TAPE FOAM MAKE FROM RUBBER STRIP P/..... | 2 |
| | | | | N 1149/9419PSA | |
| 37 | PAOZZ | 96906 | MS51967-14 | NUT, PLAIN, HEXAGON..... | 4 |
| 38 | PFOZZ | 27315 | 206P353D1 | HANDLE, BOW..... | 1 |
| 39 | MOOZZ | 27315 | 221P5D4 | SEAL, RUBBER, STRIP MAKE FROM SEAL P/..... | 1 |
| | | | | N 141/9419 PSA, 1-INCH LONG | |
| 40 | PFOZZ | 27315 | 227T426D3 | NONMETALLIC SPECIAL..... | 1 |

| (1) ITEM NO | (2) SMR CODE | (3) FSCM | (4) PART NUMBER | (5) DESCRIPTION AND USABLE ON CODES (UOC) | (6) QTY |
|-------------------|--------------------|-------------|-----------------------|---|------------|
| 41 | PFOZZ | 27315 | 227T425 | STRIP, WINDOW | 1 |
| 42 | PFOZZ | 27315 | 21Z821 | SEAL, NONMETALLIC ST | 1 |
| 43 | PFOZZ | 27315 | 227P596 | TROUGH, EAVE, METAL | 1 |
| 44 | MOOZZ | 27315 | 221P8-D2 | SEAL, RUBBER, STRIP MAKE FROM SEAL P/..... N 1141/9419 PSA, 12-INCHES LONG | 1 |
| 45 | PAOZZ | 96906 | MS35206-263 | SCREW, MACHINE | 8 |
| 46 | PAOZZ | 96906 | MS35649-202 | NUT, PLAIN, HEXAGON..... | 8 |
| 47 | PFOZZ | 27315 | 20Z40D13 | SCREW, TAPPING THREA..... | 5 |
| 48 | PAOZZ | 96906 | MS27183-40 | WASHER, FLAT | 5 |
| 49 | XCHZZ | 27315 | 227J35302F1 | CAB WELDMENT | 1 |
| 50 | PAOZZ | 96906 | MS35206-263 | SCREW, MACHINE | 7 |
| 51 | PFOZZ | 83508 | 3320 | SLIDE, DRAWER, EXTENS..... | 1 |
| 52 | PFOZZ | 27315 | 218T1517 | COVER, ACCESS..... | 1 |

END OF FIGURE

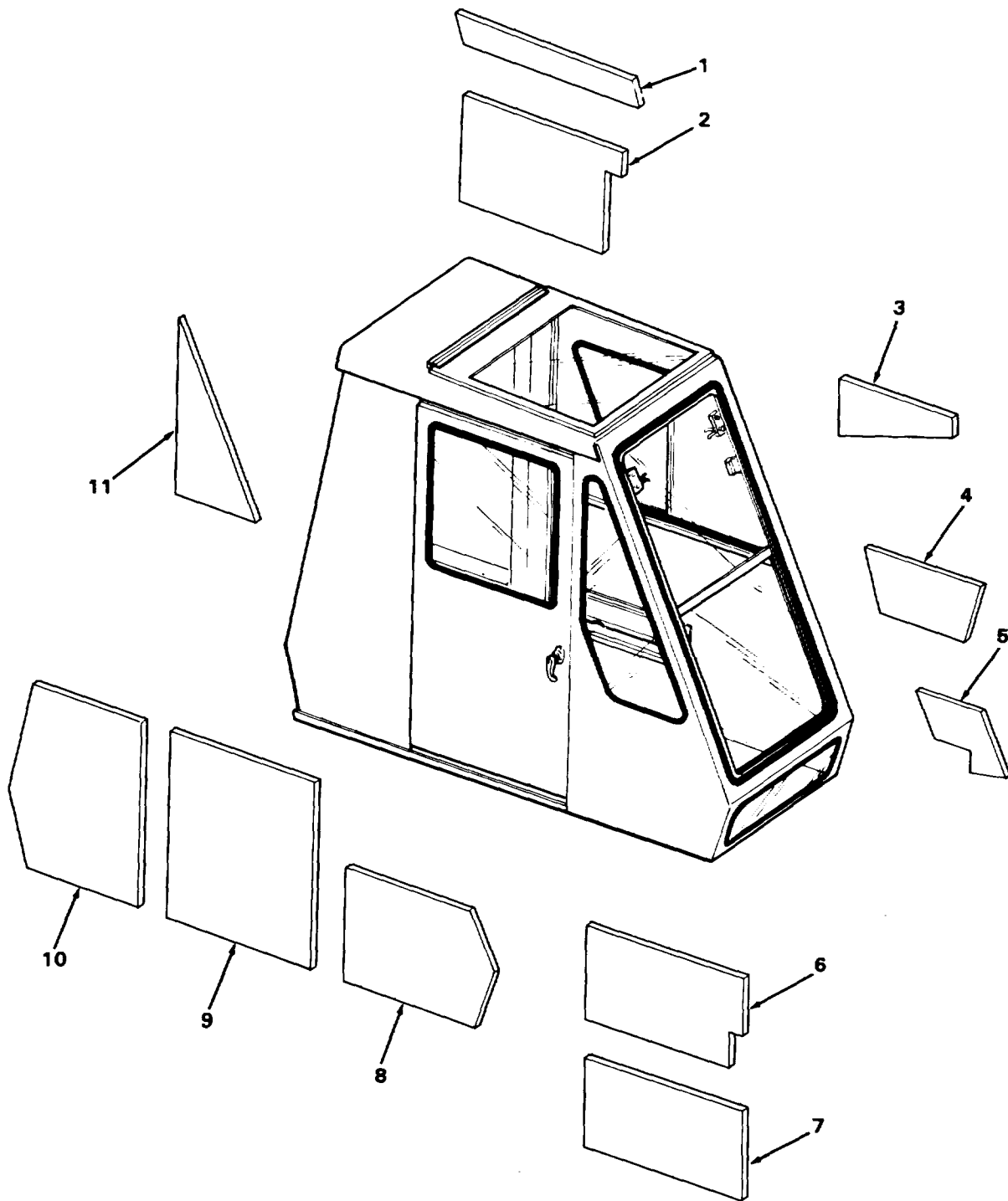

TA703315

Figure 88. Operator's Cab Foam Insulation.

SECTION II

TM5-3810-303-24P

| (1) ITEM NO | (2) SMR CODE | (3) FSCM | (4) PART NUMBER | (5) DESCRIPTION AND USABLE ON CODES (UOC) | (6) QTY |
|-------------------|--------------------|-------------|-----------------------|--|------------|
| | | | | GROUP 1801 BODY, CAB, HOOD9 AND HULL ASSEMBLIES | |
| | | | | FIG, 88 OPERATOR'S CAB FOAM INSULATION | |
| 1 | PFOZZ | 27315 | 2721102 | INSULATION,ACOUSTIC | 1 |
| 2 | PFOZZ | 27315 | 2721104 | INSULATION,ACOUSTIC | 1 |
| 3 | PFOZZ | 27315 | 2721179 | PAD, CUSHIONING | 1 |
| 4 | PFOZZ | 21315 | 27Q585 | INSULATION, ACOUSTIC | 1 |
| 5 | PFOZZ | 27315 | 27Q584 | PANEL, BODY, VEHICULA..... | 1 |
| 6 | XDOZZ | 27315 | 2721272 | INSULATION, ACOUSTIC | 1 |
| 7 | PFOZZ | 27315 | 272173 | PANEL, FOAM, ACOUSTIC..... | 1 |
| 8 | PFOZZ | 27315 | 27Q577 | PANEL, CAB..... | 1 |
| 9 | PFOZZ | 27315 | 27Q328 | INSULATION, ACOUSTIC | 1 |
| 10 | PFOZZ | 27315 | 27Q329 | PANEL, BODY, VEHICULA..... | 1 |
| 11 | PFOZZ | 27315 | 27Z1103 | PAD,CUSHIONING..... | 1 |

END OF FIGURE

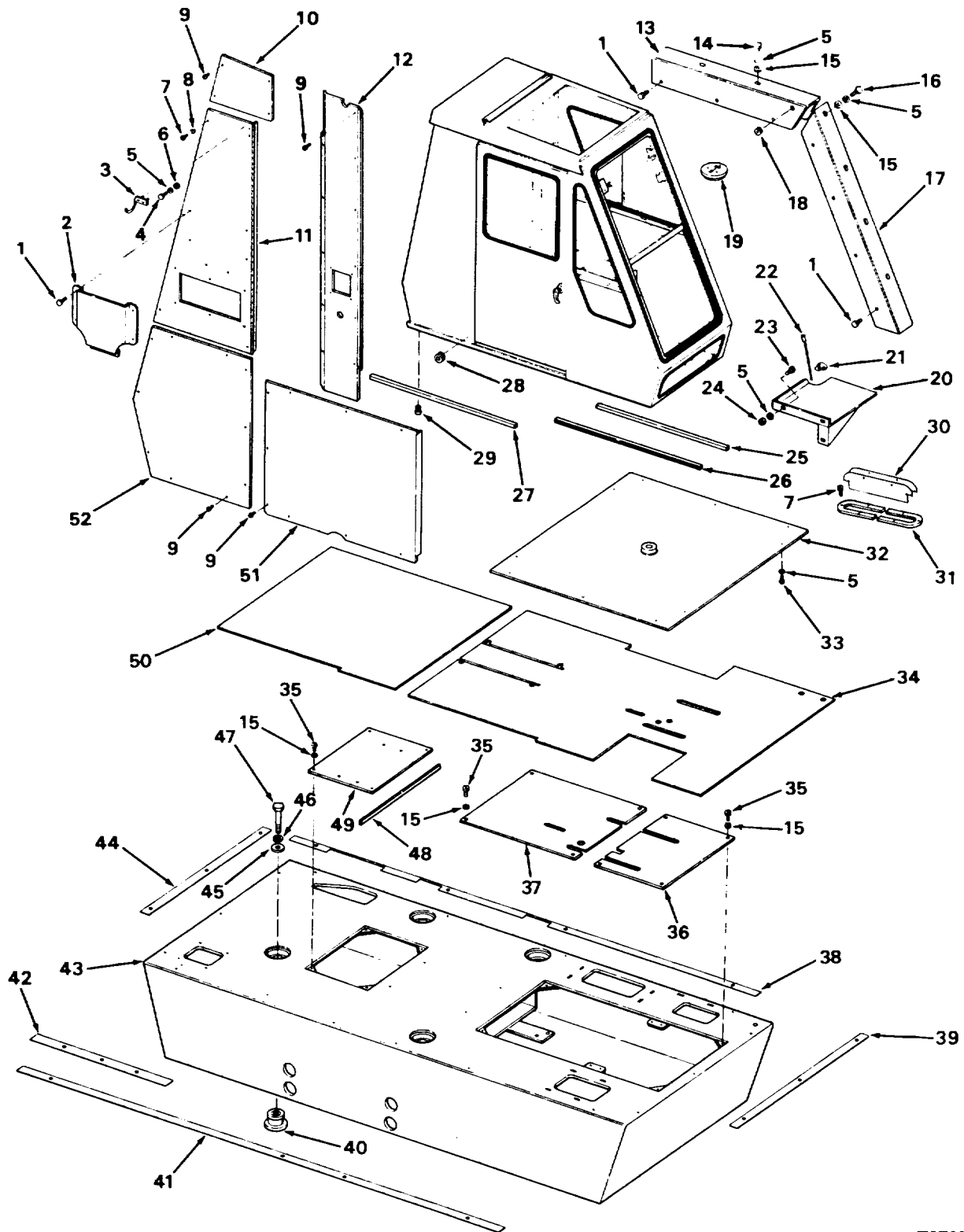

TA702318

Figure 89. Operator's Module.

| (1) ITEM NO | (2) SMR CODE | (3) FSCM | (4) PART NUMBER | (5) DESCRIPTION AND USABLE ON CODES (UOC) | (6) QTY |
|---|--------------------|-------------|-----------------------|--|------------|
| GROUP 1801 BODY, CABS HOOD, AND HULL ASSEMBLIES | | | | | |
| FIG. 89 OPERATOR'S MODULE | | | | | |
| 1 | PFFZZ | 96906 | MS51850-53 | SCREW,TAPPING,THREA..... | 12 |
| 2 | PFFZZ | 27315 | 27U163 | CASE,MAINTENANCE AN..... | 1 |
| 3 | PFOZZ | 27315 | 162671 | HOLDER, LIGHT..... | 1 |
| 4 | PAFZZ | 77445 | P14596 | SCREW,CAP,HEXAGON He..... | 5 |
| 5 | PAFZZ | 96906 | MS35338-44 | WASHER, LOCK..... | 26 |
| 6 | PAFZZ | 96906 | MS51967-2 | NUT,PLAIN,HEXAGON..... | 5 |
| 7 | PAFZZ | 96906 | MS35206-264 | SCREW,MACHINE..... | 15 |
| 8 | PFFZZ | 27315 | 2021821D1 | NUT, SHEET SPRING..... | 3 |
| 9 | PFFZZ | 96906 | MS51850-74 | SCREW, TAPPING, THREA..... | 24 |
| 10 | PFFZZ | 27315 | 227P587 | COVER, ACCESS..... | 1 |
| 11 | PFFZZ | 27315 | 227N481 | DOOR, ACCESS..... | 1 |
| 12 | PFFZZ | 27315 | 227P754 | POST, PANEL..... | 1 |
| 13 | XDFZZ | 27315 | 214P200 | PANEL, HOUSING..... | 1 |
| 14 | PAFZZ | 77445 | P14596 | SCREW,CAP, HEXAGON He..... | 6 |
| 15 | PAFZZ | 96906 | MS27183-10 | WASHER, FLAT..... | 18 |
| 16 | PAFZZ | 77445 | P14596 | SCREW, CAP,HEXAGON H..... | 8 |
| 17 | PFFZZ | 27315 | 214N191 | GAGE COLUMN,HOUSING..... | 1 |
| 18 | PFFZZ | 70485 | 230 | GROMMET, NONMETALLIC..... | 1 |
| 19 | PFFZZ | 34373 | LEVELALL5200SZOO0 | LEVEL,CIRCULAR..... | 1 |
| 20 | PFFZZ | 27315 | 216N407 | RATING PLATE,HOLDER..... | 1 |
| 21 | PFFZZ | 27315 | 3011019 | CLAMP,WIRE ROPE, SAD..... | 2 |
| 22 | PFFZZ | 39428 | 3451114 | ROPETWIRE..... | 1 |
| 23 | PAFZZ | 77445 | P14596 | SCREW, CAP, HEXAGON H..... | 3 |
| 24 | PAFZZ | 96906 | MS51967-2 | NUT, PLAIN, HEXAGON..... | 3 |
| 25 | PFOZZ | 27315 | 220T610D1 | NONMETALLIC CHANNEL..... | 1 |
| 26 | PFOZZ | 27315 | 220T610D2 | NONMETALLIC CHANNEL..... | 1 |
| 27 | PAOZZ | 27315 | 220T610D3 | NONMETALLIC CHANNEL..... | 1 |
| 28 | PFFZL | 79497 | G-1903 | GROMMET, NONMETALLIC..... | 3 |
| 29 | PFOZZ | 03743 | CG-1850 | ADAPTER, CONNECTOR..... | 1 |
| 30 | PFFZZ | 27315 | 142443 | BOOT, DUST AND MOIST..... | 4 |
| 31 | PFFZZ | 27315 | 218T2436 | PLATE,RETAINER..... | 4 |
| 32 | PFFZZ | 27315 | 232P29 | COVER, ACCESS..... | 1 |
| 33 | PAFZZ | 77445 | P14596 | SCREW,CAP, HEXAGON H..... | 12 |
| 34 | PFOZZ | 27315 | 232N26 | MAT,FLOOR..... | 1 |
| 35 | PAFZZ | 96906 | MS35206-281 | SCREW,MACHINE..... | 10 |
| 36 | PFFZZ | 27315 | 214N23B | COVER, ACCESS..... | 1 |
| 37 | PFFZZ | 27315 | 214N239 | COVER, ACCESS..... | 1 |
| 38 | PFOZZ | 27315 | 220P383 | GASKET..... | 1 |
| 39 | XDOZZ | 27315 | 220P381D4 | GASKET..... | 1 |
| 40 | PFFZZ | 76005 | J-6210-4 | MOUNT, RESILIENT..... | 4 |
| 41 | PFOZZ | 27315 | 220P393 | SEAL, NONMETALLIC ST..... | 1 |
| 42 | PFOZZ | 27315 | 220P381D2 | WEATHER STRIP..... | 1 |
| 43 | PFFZZ | 27315 | 228J14 | PLATFORM, OPERATOR..... | 1 |
| 44 | PFOZZ | 27315 | 220P381D3 | WEATHER STRIP..... | 1 |
| 45 | PFFZZ | 27315 | 18F2331D29 | WASHER,FLAT..... | 4 |
| 46 | PAFZZ | 96906 | MS35340-48 | WASHER,LOCK..... | 4 |
| 47 | PAFZZ | 96906 | MS90728-123 | SCREW,CAP,HEXAGON H..... | 4 |

SECTION II

TM5-3810-303-24P

| (1) ITEM NO | (2) SMR CODE | (3) FSCM | (4) PART NUMBER | (5) DESCRIPTION AND USABLE ON CODES (UOC) | (6) QTY |
|-------------------|--------------------|-------------|-----------------------|--|------------|
| 48 | PFOZZ | 27315 | 220T61004 | NONMETALLIC CHANNEL..... | 1 |
| 49 | PFFZZ | 27315 | 214P239 | COVER, ACCESS..... | 1 |
| 50 | XDOZZ | 27315 | 32U1792 | MAT, FLOOR..... | 1 |
| 51 | PFFZZ | 27315 | 227N479 | COVER,ACCESS..... | 1 |
| 52 | PFFZZ | 27315 | 227N480 | COVER, ACCESS..... | 1 |

END OF FIGURE

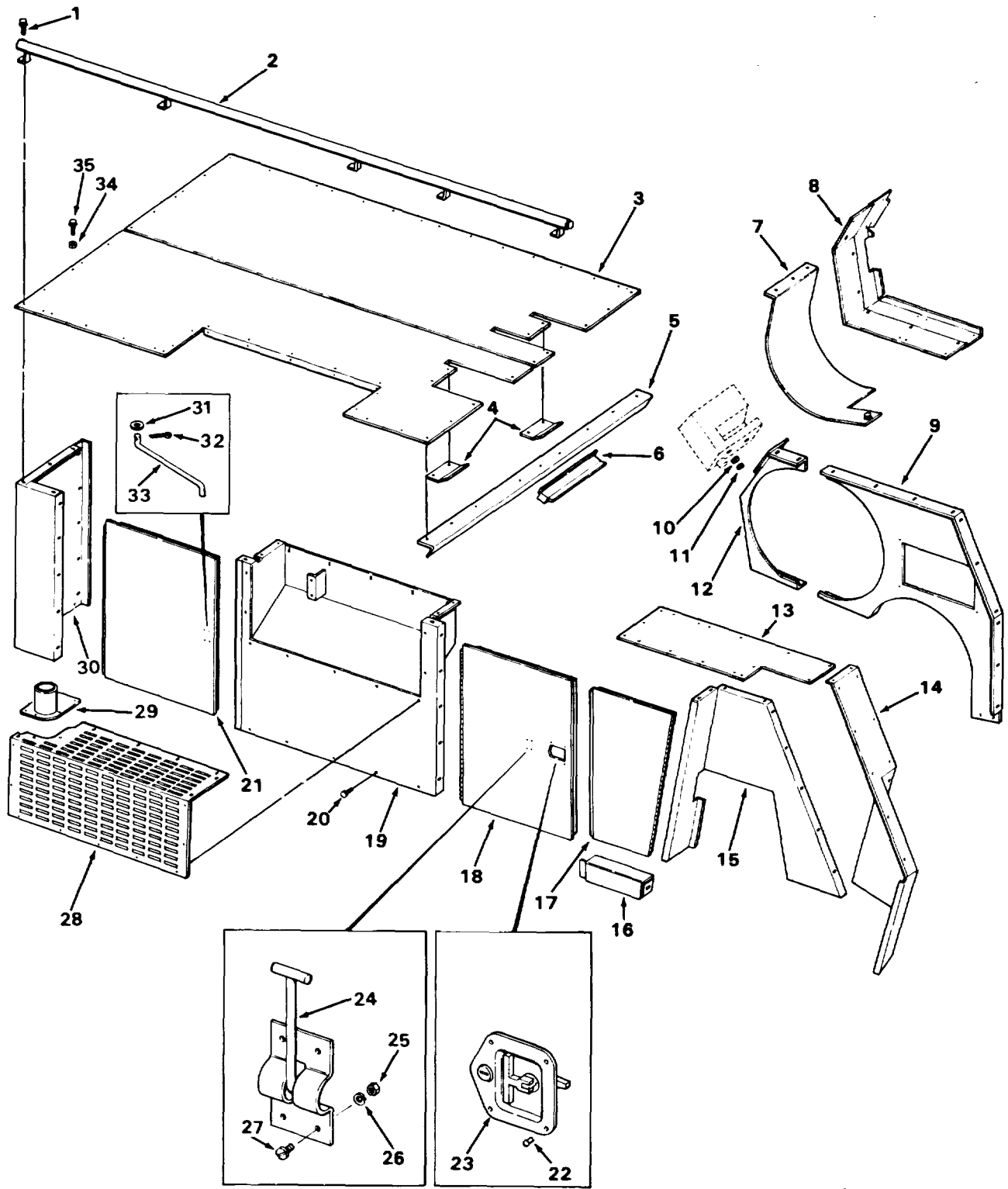

Figure 90. Canopy, Access Doors, and Related Parts.

TA272136

SECTION II

TM5-3810-303-24P

| (1) ITEM NO | (2) SMR CODE | (3) FSCM | (4) PART NUMBER | (5) DESCRIPTION AND USABLE ON CODES (UOC) | (6) QTY |
|-------------------|--------------------|-------------|-----------------------|--|------------|
| | | | | GROUP 1801 BODY, CAB, HOOD, AND HULL ASSEMBLIES | |
| | | | | FIG. 90 CANOPY, ACCESS DOORS AND RELATED PARTS | |
| 1 | PFFZZ | 27315 | 20Z2117D23 | BOLT, SELF-LOCKING..... | 5 |
| 2 | PFFZZ | 27315 | 228N17 | HANDRAIL..... | 1 |
| 3 | PFFZZ | 27315 | 227N632 | CANOPY, REAR..... | 1 |
| 4 | PFFZZ | 27315 | 227T487 | COVER, ACCESS..... | 2 |
| 5 | PFFZZ | 27315 | 216N459 | BRACKET, ANGLE..... | 1 |
| 6 | PFFZZ | 27315 | 227N523 | CANOPY,CENTER,CAB..... | 1 |
| 7 | PFFZZ | 27315 | 227N544F1 | GUARD, SPLASH, VEHICU..... | 1 |
| 8 | PFFZZ | 27315 | 2100N459-1 | DEFLECTOR,DIRT AND..... | 1 |
| 9 | PFFZZ | 27315 | 227J506F1 | GUARD,MECHANICAL DR..... | 1 |
| 10 | PAFZZ | 96906 | MS27183-14 | WASHER, FLAT..... | 1 |
| 11 | PAFZZ | 96906 | MS35338-46 | WASHER, LOCK..... | 1 |
| 12 | PFFZZ | 27315 | 227J390 | GUARD,MECHANICAL DR..... | 1 |
| 13 | PFFZZ | 27315 | 227N531 | PANEL, BODY, VEHICULA..... | 1 |
| 14 | PFFZZ | 27315 | 227N677 | COVER, ACCESS..... | 1 |
| 15 | PFFZZ | 27315 | 227J421 | GUARD, MECHANICAL DR..... | 1 |
| 16 | PFFZZ | 27315 | 227P682 | MOLDING, METAL.. .. | 1 |
| 17 | PFFZZ | 27315 | 227N586 | DOOR, ACCESS..... | 1 |
| 18 | PFFZZ | 27315 | 227J450D1F1 | DOOR, ACCESS..... | 1 |
| 19 | PFFZZ | 27315 | 221J423 | COVER, ACCESS..... | 1 |
| 20 | PAFZZ | 96906 | MS18154-58 | SCREW,CAP,HEXAGON He..... | 30 |
| 21 | PFFZZ | 27315 | 227J45OD2 | DOOR, ACCESS..... | 1 |
| 22 | PFFZZ | 07707 | AD52BS | RIVET,BLIND..... | 20 |
| 23 | PFFZZ | 85850 | 4-8004 | FASTENER, PAWL..... | 5 |
| 24 | PFFZZ | 19220 | 5601 1/2 | DOORSTOP..... | 1 |
| 25 | PAFZZ | 96906 | MS35649-202 | NUT, PLAIN, HEXAGON..... | 8 |
| 26 | PAFZZ | 96906 | MS35338-43 | WASHER,LOCK..... | 8 |
| 27 | PAFZZ | 96906 | MS35206-264 | SCREW, MACHINE..... | 8 |
| 28 | PFFZZ | 27315 | 227N585 | GUARD, MUFFLER-EXHAU..... | 1 |
| 29 | PFFZZ | 27315 | 214N211 | GUARD, MUFFLER-EXHAU..... | 1 |
| 30 | PFFZZ | 27315 | 227N559 | PANEL,REAR SECTION..... | 1 |
| 31 | PAFZZ | 96906 | MS27183-14 | WASHER, FLAT..... | 1 |
| 32 | PAFZZ | 96906 | MS24665-351 | PIN, COTTER..... | 1 |
| 33 | PFFZZ | 27315 | 220T667 | CONTROL ROD..... | 1 |
| 34 | XDFZZ | 27315 | 20Z2116D3 | NUT, SELF-LOCKING, EX..... | 185 |
| 35 | PFFZZ | 27315 | 2022117022 | BOLT, SELF-LOCKING..... | 200 |

END OF FIGURE

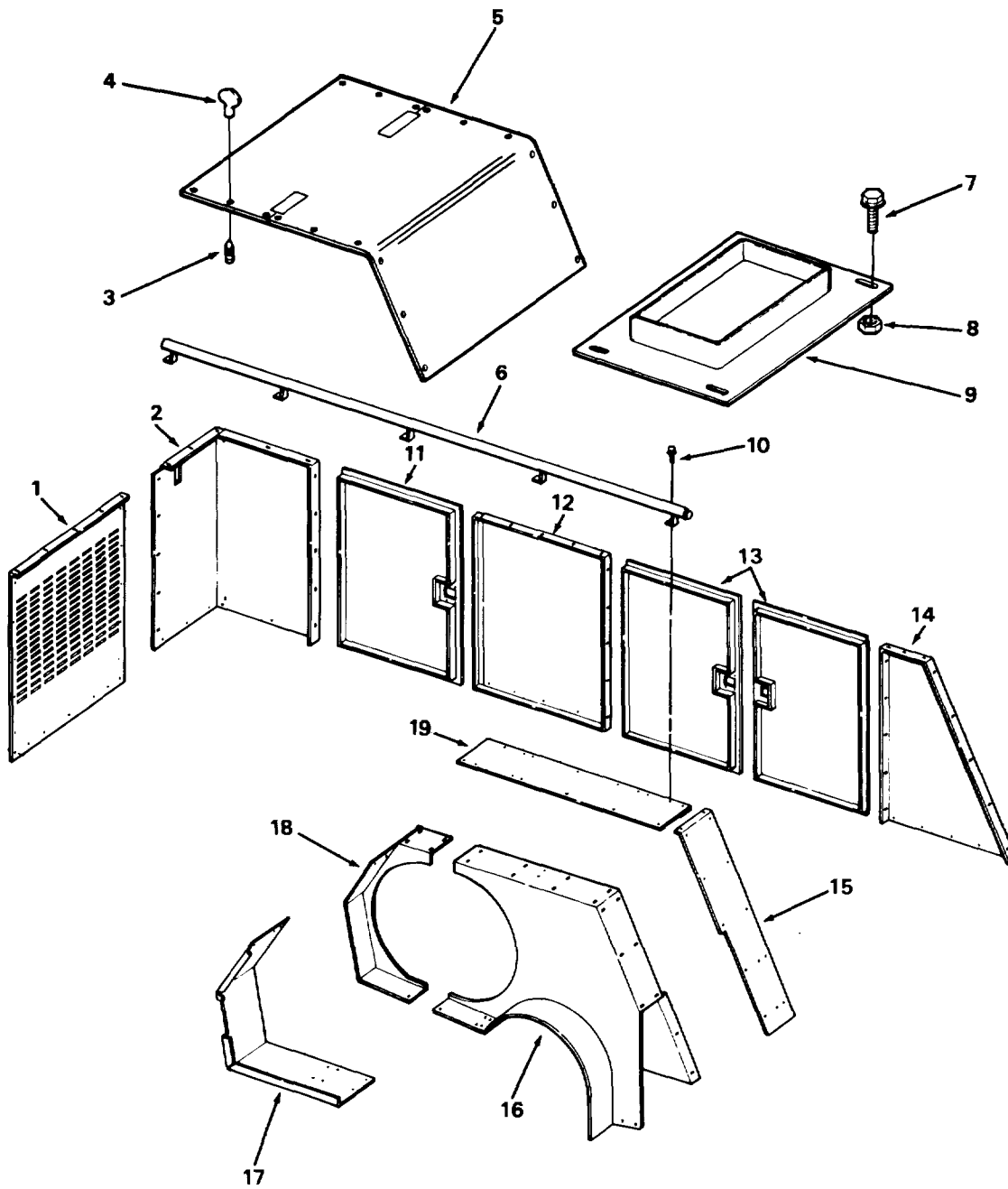

TA703316

Figure 91. Drum Cover, Handrail, Access Doors, and Related Parts.

| (1) ITEM NO | (2) SMR CODE | (3) FSCM | (4) PART NUMBER | (5) DESCRIPTION AND USABLE ON CODES (UOC) | (6) QTY |
|-------------------|--------------------|-------------|-----------------------|--|------------|
| | | | | GROUP 1801 BODY, CAB, HOOD, AND HULL ASSEMBLIES | |
| | | | | FIG. 91 DRUM COVER, HANDRAIL, ACCESS DOORS1 AND RELATED PARTS | |
| 1 | PFFZZ | 27315 | 227N512 | GRILLE,METAL | 1 |
| 2 | PFFZZ | 27315 | 227N674 | COVER,ACCESS..... | 1 |
| 3 | PFOZZ | 27315 | 2021213D8 | SCREW, MACHINE | 48 |
| 4 | PAOZZ | 54799 | BNAX4-549221 | FASTENER,TURNBUTTON..... | 24 |
| 5 | PFOZZ | 54799 | 1637 | COVERIDRUM..... | 1 |
| 6 | PFFZZ | 27315 | 228P3D1 | HAND RAIL..... | 1 |
| 7 | PFOZZ | 27315 | 20Z2117020 | BOLT, SELF-LOCKING..... | 4 |
| 8 | XDOZZ | 27315 | 2022116D3 | NUT,SELF-LOCKING..... | 4 |
| 9 | PFOZZ | 27315 | 214P256 | COVER, ACCESS..... | 1 |
| 10 | PFFZZ | 27315 | 2022111023 | BOLT, SELF-LOCKING..... | 5 |
| 11 | PFFZZ | 27315 | 227J45002 | DOOR,ACCESS..... | 1 |
| 12 | PFFZZ | 27315 | 227N587 | GRILLE, METAL | 1 |
| 13 | PFFZZ | 27315 | 227J450D1FI | DOOR,ACCESS..... | 2 |
| 14 | PFFZZ | 27315 | 227N584 | PANEL,FORWARD SECTI | 1 |
| 15 | PFFZZ | 27315 | 227N676 | GUARD,MECHANICAL DR | 1 |
| 16 | PFFZZ | 27315 | 227J505 | GUARD,MECHANICAL DR | 1 |
| 17 | PFFZZ | 27315 | 227N527 | GUARD, SPLASHVVEHICU..... | 1 |
| 18 | PFFZZ | 27315 | 227J389 | GUARD, MECHANICAL DR | 1 |
| 19 | PFFZZ | 27315 | 227N561 | CANOPY, CRANE | 1 |

END OF FIGURE

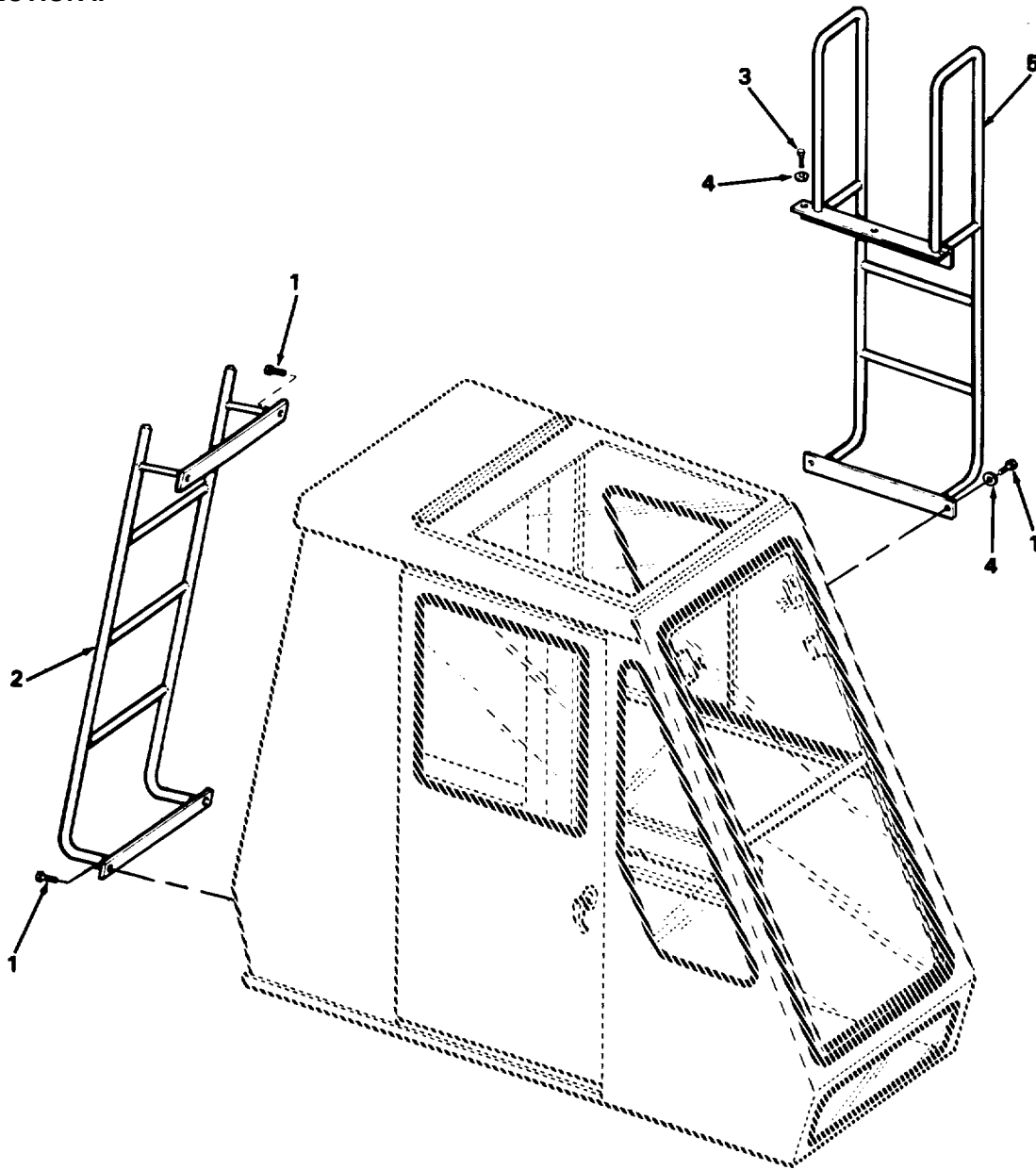

TA272138

Figure 92. Ladders.

SECTION II

TM5-3810-303-24P

| (1) ITEM NO | (2) SMR CODE | (3) FSCM | (4) PART NUMBER | (5) DESCRIPTION AND USABLE ON CODES (UOC) | (6) QTY |
|---|--------------------|-------------|-----------------------|--|------------|
| GROUP 1801 BODY, CAB, HOOD AND HULL ASSEMBLIES | | | | | |
| FIG. 92 LADDERS | | | | | |
| 1 | PFOZZ | 27315 | 20Z2117D20 | BOLT, SELF-LOCKING..... | 1 |
| 2 | PFOZZ | 27315 | 229N60 | LADDER, VEHICLE BOAR | 1 |
| 3 | PFOZZ | 27315 | 20Z2117023 | BOLT, SELF-LOCKING..... | 3 |
| 4 | XDOZZ | 27315 | 20Z2116D3 | NUT, SELF-LOCKING, EX..... | 7 |
| 5 | XDOZZ | 27315 | 229N61 | LADDER,VEHICLE BOAR | 1 |

END OF FIGURE

92-1

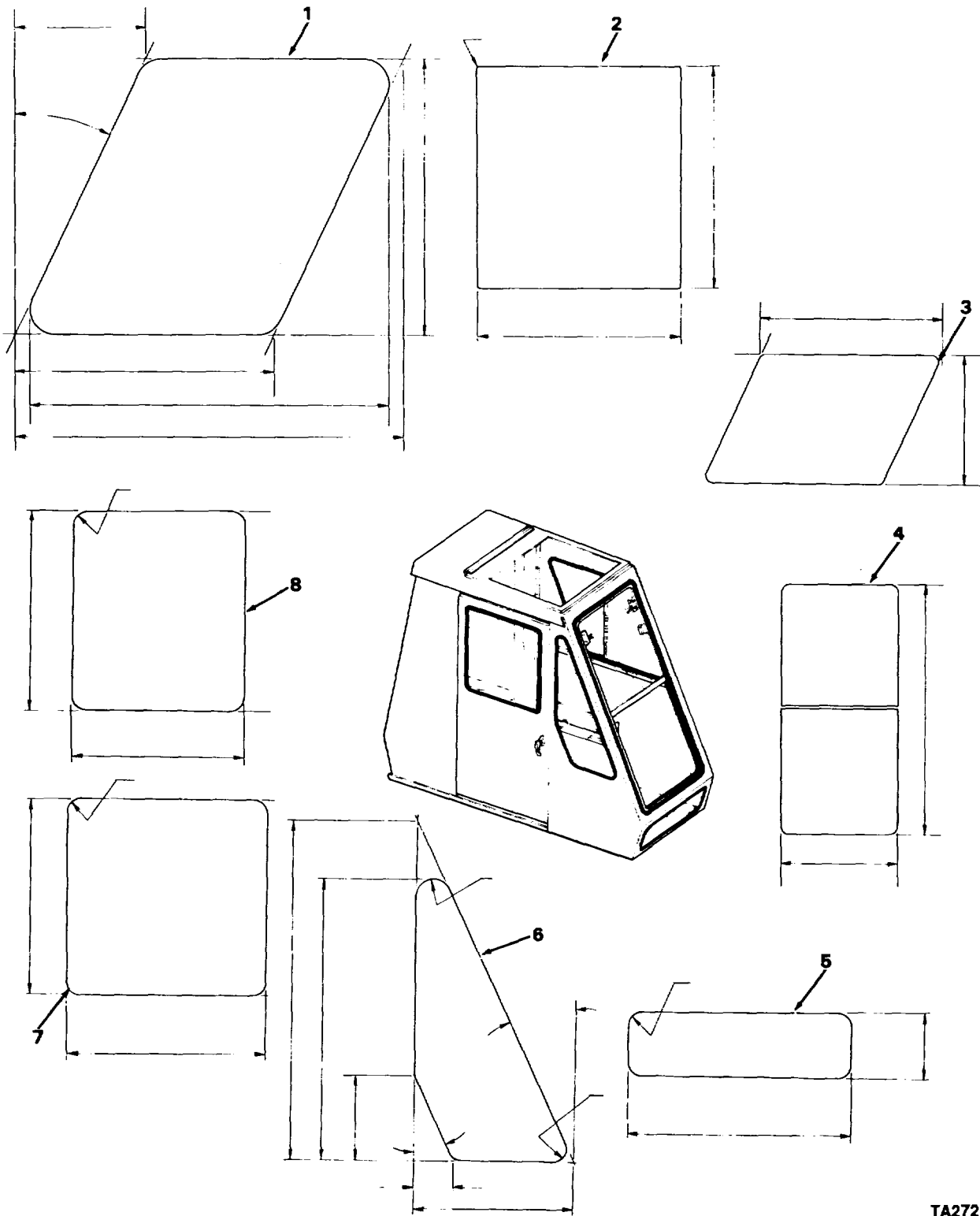

TA272139

Figure 93. Operator's Cab Windows.

SECTION II

TM5-3810-303-24P

| (1) ITEM NO | (2) SMR CODE | (3) CAGEC | (4) PART NUMBER | (5) DESCRIPTION AND USABLE ON CODES (UOC) | (6) QTY |
|--|--------------------|--------------|-----------------------|--|------------|
| GROUP 1802 FENDERS, RUNNING BOARDS WITH MOUNTING AND ATTACHING PARTS, OUTRIGGERS, WINDSHIELD, GLASS ETC. | | | | | |
| FIG. 93 OPERATOR'S CAB WINDOWS | | | | | |
| 1 | PFOZZ | 27315 | 27Q583 | WINDOW,VEHICULAR..... | 1 |
| 2 | PFOZZ | 27315 | 27Q326 | WINDOW,VEHICULAR..... | 1 |
| 3 | PFOZZ | 27315 | 27Q335 | WINDOW,VEHICULAR..... | 1 |
| 4 | PFOZZ | 27315 | 27Q356 | WINDOW,VEHICULAR..... | 1 |
| 5 | PFOZZ | 27315 | 27Q324 | WINDOW,VEHICULAR..... | 1 |
| 6 | PFOZZ | 27315 | 27Q323 | WINDOW,VEHICULAR..... | 1 |
| 7 | PFOZZ | 27315 | 27Q325 | WINDOW,VEHICULAR..... | 1 |
| 8 | PFOLZ | 27315 | 27Q350 | WINDOW,VEHICULAR..... | 1 |

END OF FIGURE

93-1

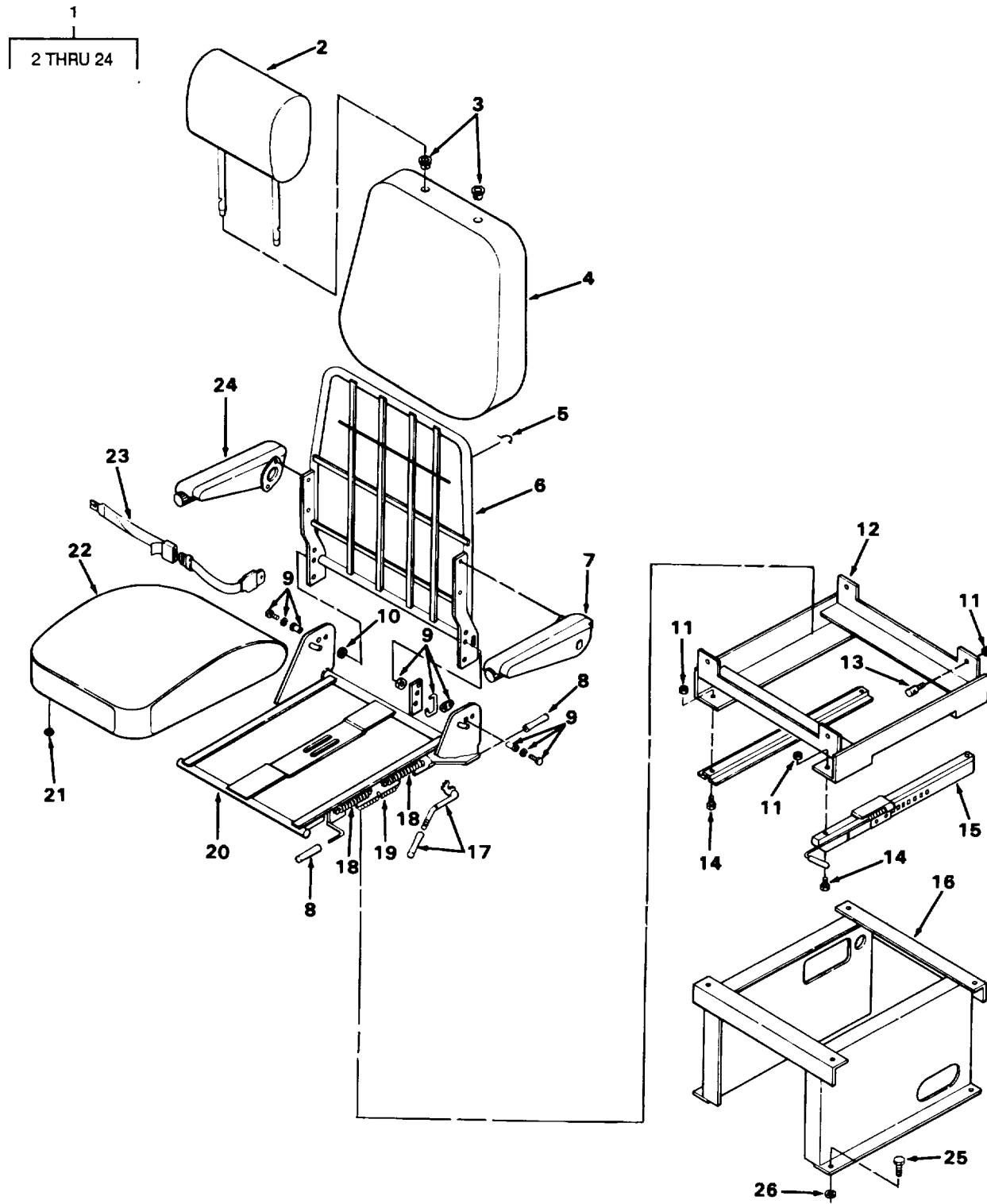

TA272140

Figure 94. Seat Assembly

SECTION II

TM5-3810-303-24P

| (1) ITEM NO | (2) SMR CODE | (3) CAGEC | (4) PART NUMBER | (5) DESCRIPTION AND USABLE ON CODES (UOC) | (6) QTY |
|--|--------------------|--------------|-----------------------|--|------------|
| GROUP 1806 UPHOLSTERY, SEATS, AND CARPETS | | | | | |
| FIG. 94 SEAT ASSEMBLY | | | | | |
| 1 | PFOZZ | 27315 | 10482212 | BELT,VEHICULAR SAFE..... | 1 |
| 2 | PFOZZ | 62226 | 9100-118 | .PAD,CUSHIONING..... | 1 |
| 3 | PFOZZ | D8173 | 4.0397 | .FERRULE..... | 2 |
| 4 | PFOZZ | 62226 | 9100-154 | .CUSHION,SEAT BACK,V..... | 1 |
| 5 | PFOZZ | D8173 | 4.0408 | .CLIP,RETAINING..... | 4 |
| 6 | PFOZZ | 62226 | 1.0252 | .FRAME,BACKREST..... | 1 |
| 7 | PFOZZ | 62226 | 1.0167-00 | .PAD,CUSHIONING..... | 1 |
| 8 | PFOZZ | D8173 | 4.0598-01 | .HANDLE..... | 2 |
| 9 | PFOZZ | 27315 | 1020Z7946 | .PARTS KIT,SEAT..... | 1 |
| 10 | PFOZZ | 27315 | 6.0096 | .RING,RETAINING..... | 4 |
| 11 | PFOZZ | 27315 | 6.0008 | .NUT,PLAIN,HEXAGON..... | 8 |
| 12 | PFOZZ | 08173 | 2.0267 | .FRAME,SEAT CUSHION..... | 1 |
| 13 | PFOZZ | 14153 | 4.0757 | .BOLT,SWIVEL HANDLE..... | 4 |
| 14 | PFOZZ | 14153 | 6.0058 | .BOLT,MACHINE..... | 4 |
| 15 | PFOZZ | 09704 | 124053 | .SLIDE,SEAT..... | 1 |
| 16 | PFOZZ | 62226 | 1.2518 | .RISER,SEAT..... | 1 |
| 17 | PFOZZ | 62226 | 4.0224-01 | .HANDLE,MANUAL CONTR..... | 1 |
| 18 | PFOZZ | D8173 | 4.0478 | .SPRING,SPIRAL,TORSI..... | 2 |
| 19 | PFOZZ | 27315 | 4.0582 | .SPRING,HELICAL,TORS..... | 1 |
| 20 | PFOZZ | 62226 | 1.1773 | .FRAME,SEAT CUSHION..... | 1 |
| 21 | PFOZZ | 08173 | 4.0673 | .CLIP..... | 23 |
| 22 | PFOZZ | 62226 | 9100-155 | .CUSHION,SEAT,VEHICU..... | 1 |
| 23 | PFOZZ | 62226 | 6-3002 | .BELT,VEHICULAR SAFE..... | 1 |
| 24 | PFOZZ | 62226 | 1.0168-00 | .PAD,CUSHIONING..... | 1 |
| 25 | PAOZZ | 96906 | MS90725-34 | BOLT,MACHINE..... | 4 |
| 26 | PAOZZ | 96906 | MS35338-45 | WASHER,LOCK..... | 4 |

END OF FIGURE

1
2 THRU 27

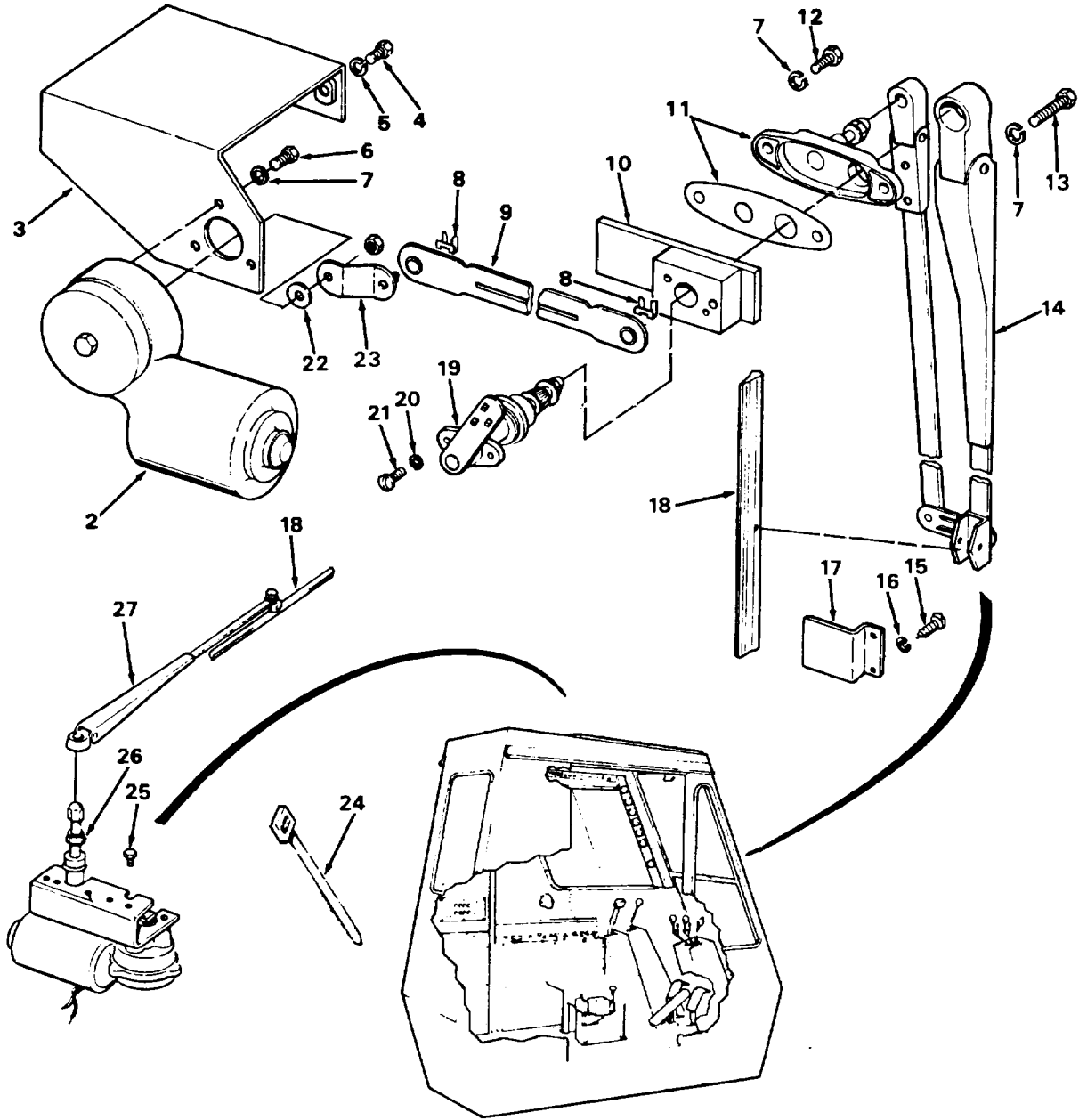

TA272141

Figure 95. Windshield Wipers.

SECTION II

TM5-3810-303-24P

| (1) ITEM NO | (2) SMR CODE | (3) CAGEC | (4) PART NUMBER | (5) DESCRIPTION AND USABLE ON CODES (UOC) | (6) QTY |
|--|--------------------|--------------|-----------------------|--|------------|
| GROUP 22 BODY, CHASSIS, AND HULL ACCESORY ITEMS | | | | | |
| GROUP 2202 ACCESORY ITEMS | | | | | |
| FIG. 95 WINDSHIELD WIPERS | | | | | |
| 1 | PFOOO | 27315 | 2100N414 | WINDSHIELD WIPER..... | 1 |
| 2 | PFOZZ | 98853 | 19024-25- MO24WC | .MOTOR,WINDSHIELD WI..... | 1 |
| 3 | PFOZZ | 27315 | 216P830 | .BRACKET | 1 |
| 4 | PAOZZ | 96906 | MS90725-3 | .SCREW,CAP,HEXAGON..... | 2 |
| 5 | PAOZZ | 96906 | MS35338-44 | .WASHER,LOCK..... | 2 |
| 6 | PAOZZ | 96906 | MS90727-3 | .SCREW,CAP,HEXAGON..... | 3 |
| 7 | PAOZZ | 96906 | MS35338-44 | .WASHER,LOCK | 5 |
| 8 | PFOZZ | 01843 | SP7211 | .CLIP..... | 2 |
| 9 | PFOZZ | 98853 | LK721031 | .CONNECTING LINK,RIG | 1 |
| 10 | PFOZZ | 27315 | 206P319 | .BAR WIPER,PIVOT..... | 1 |
| 11 | PFOZZ | 01843 | KT721040 | .PARTS KIT,WINDSHIEL..... | 1 |
| 12 | PAOZZ | 96906 | MS90725-5 | .SCREW,CAP,HEXAGON H..... | 1 |
| 13 | PAOZZ | 96906 | MS90725-10 | .SCREW,CAP,HEXAGON H..... | 1 |
| 14 | PFOZZ | 98853 | LE721139-19 | .ARM,WINDSHIELD WIPE..... | 1 |
| 15 | PFOZZ | 27315 | 20Z17700D4 | .SCREW,TAPPING,THREA..... | 2 |
| 16 | PAOZZ | 96906 | MS35338-43 | .WASHER,LOCK..... | 2 |
| 17 | PFOZZ | 27315 | 216P932 | .BRACKET,DOUBLE ANGL..... | 1 |
| 18 | PAOZZ | 24956 | BD721011-20 | .BLADE,WINDSHIELD WI..... | 2 |
| 19 | PFOZZ | 24956 | SH721206A | .SHAFT AND PIVOT ASS..... | 1 |
| 20 | PFOZZ | 96906 | MS35336-21 | .WASHER,LOCK,..... | 2 |
| 21 | PAOZZ | 96906 | MS35206-263 | .SCREW,MACHINE..... | 2 |
| 22 | PAOZZ | 96906 | MS27183-10 | .WASHER,FLAT..... | 1 |
| 23 | PFOZZ | 24956 | LE721125A1 | .ARM,DRIVE..... | 1 |
| 24 | PAOZZ | 96906 | MS3367-4-0 | .STRAP,TIEDOWN,ELECT..... | 2 |
| 25 | PFOZZ | 27315 | 0844V099 | .SCREW,MACHINE..... | 2 |
| 26 | PFOFF | 98853 | 19418-22- MO24WC | .MOTOR,WINDSHIELD WI..... | 1 |
| 27 | XDOZZ | 01843 | LE-721142-16 | .ARM,WINDSHIELD WIPE..... | 1 |

END OF FIGURE

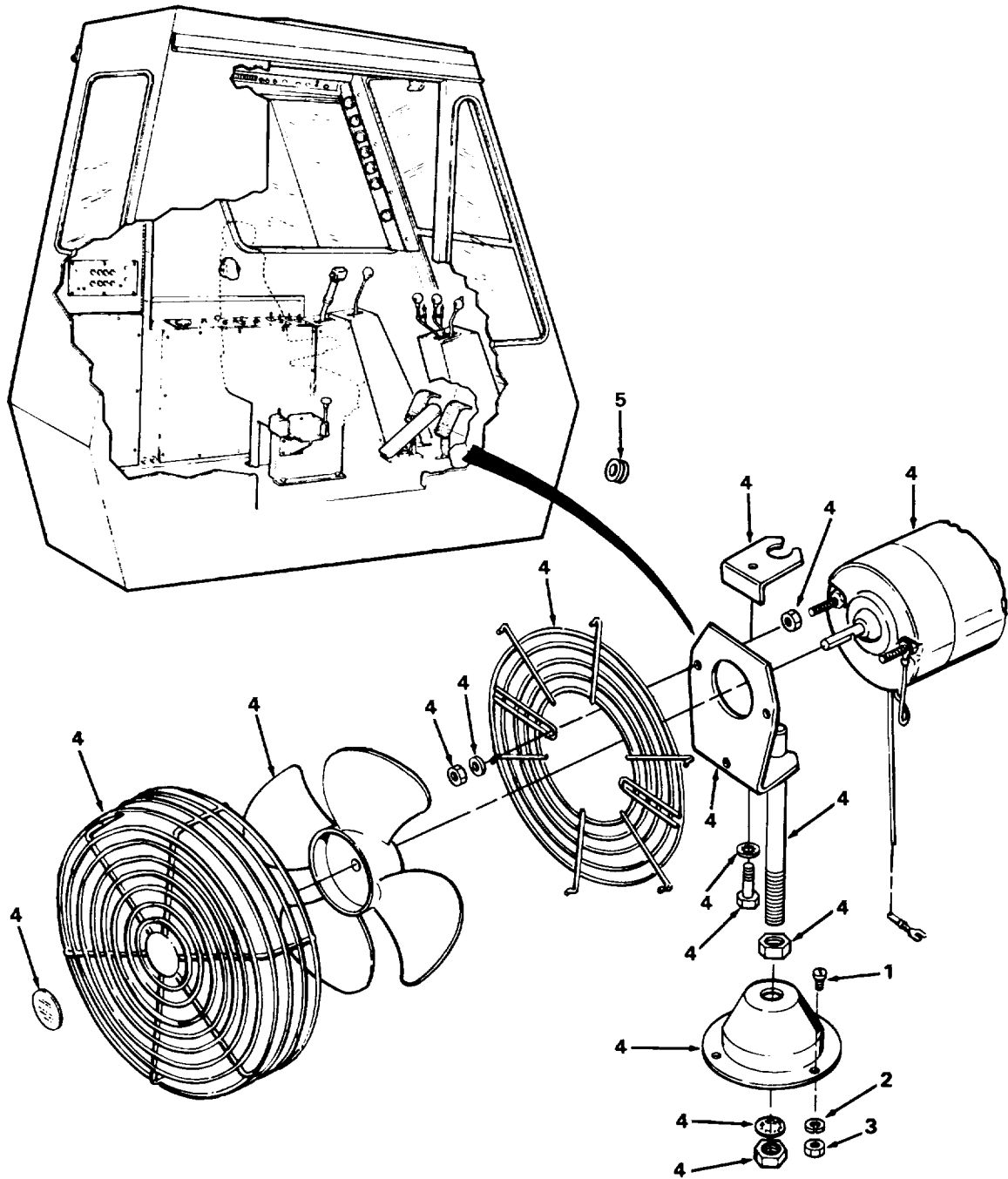

Figure 96. Defroster Fan.

SECTION II

TM5-3810-303-24P

| (1) ITEM NO | (2) SMR CODE | (3) CAGEC | (4) PART NUMBER | (5) DESCRIPTION AND USABLE ON CODES (UOC) | (6) QTY |
|---------------------------|--------------------|--------------|-----------------------|--|------------|
| GROUP 2202 ACCESORY ITEMS | | | | | |
| FIG. 96 DEFROSTER FAN | | | | | |
| 1 | PFOZZ | 27315 | 0862V115 | SCREW,MACHINE | 3 |
| 2 | PFOZZ | 30612 | 0917389-9 | WASHER,LOCK | 3 |
| 3 | PFOZZ | 27315 | 2136V006 | NUT,PLAIN,HEXAGON..... | 3 |
| 4 | PFOZZ | 71741 | 6032-0051G24 | FAN,CIRCULATING..... | 1 |
| 5 | XDOZZ | 27315 | 20F57D27 | GROMMET,NONMETALLIC | 1 |

END OF FIGURE

9
10 THRU 20

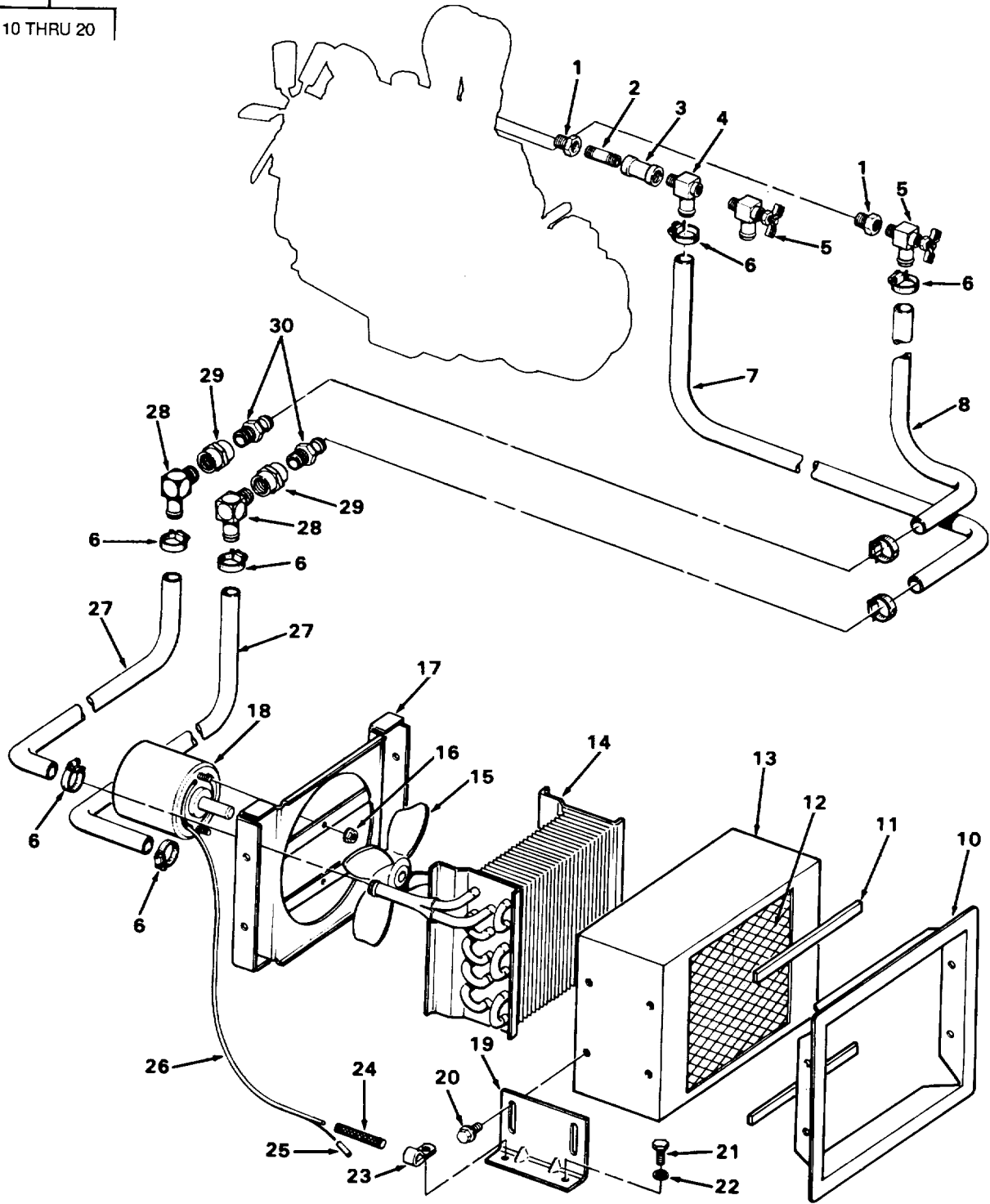

TA272143

Figure 97. Heater.

| (1) ITEM NO | (2) SMR CODE | (3) CAGEC | (4) PART NUMBER | (5) DESCRIPTION AND USABLE ON CODES (UOC) | (6) QTY |
|---------------------------|--------------------|--------------|---------------------------|--|------------|
| GROUP 2202 ACCESORY ITEMS | | | | | |
| FIG. 97 HEATER | | | | | |
| 1 | PFFZZ | 98660 | PF101-8-6 | REDUCER,PIPE | 2 |
| 2 | PFFZZ | 27315 | 2419V079 | NIPPLE,PIPE..... | 1 |
| 3 | PFFZZ | 27315 | 2408V003 | COUPLING,PIPE | 1 |
| 4 | PFFZZ | 12603 | 30F3 | TEE,PIPE..... | 1 |
| 5 | PFFZZ | 82271 | 50-E | COCK,DRAIN | 2 |
| 6 | PFFZZ | 24161 | 32210 | CLAMP,HOSE | 8 |
| 7 | MFOZZ | 81343 | SAE20R1-222IN | HOSE HEATER MAKE FROM HOSE P/N | 1 |
| | | | | SAE20R1CLASSB, 222-INCHES LONG..... | |
| 8 | MFOZZ | 81343 | SAE20R1-186IN | HOSE MAKE FROM HOSE P/N | 1 |
| | | | | SAEZORICLASSBG 186-INCHES LONG | |
| 9 | XDOFF | 62534 | R-254-24 | HEATER,VEHICULAR,CO | 1 |
| 10 | PFFZZ | 62534 | RD-1-0363-0 | .FRAME,AIR INLET-OUT..... | 1 |
| 11 | PFFZZ | 62534 | RD-5-4140-5.88 | .SEAL,NONMETALLIC ST..... | 2 |
| 12 | PFFZZ | 62534 | RD-1-0361-0 | .SCREEN GUARD,HEATER | 1 |
| 13 | PFFZZ | 62534 | RD-1-0366-0 | .HOUSINGTHEATER CORE..... | 1 |
| 14 | PFFFF | 62534 | RD-1-0355-0 | .RADIATOR,VEHICULAR..... | 1 |
| 15 | PFFZZ | 62534 | RD-3133-9 | .FAN,HEATER,CAB..... | 1 |
| 16 | PFFZZ | 96906 | MS35650-103 | .NUT,PLAIN,HEXAGON..... | 2 |
| 17 | PFFZZ | 62534 | RD-1-0365-0 | .GUARD,MECHANICAL DR..... | 1 |
| 18 | PFFZZ | 62534 | RD-3133-4-24V | .MOTOR,DIRECT CURREN. | 1 |
| 19 | PFFZZ | 62534 | RD-1-0352-0 | .BRACKET,ANGLE | 2 |
| 20 | PFFZZ | 62534 | RD-5-4628-1-.625 | SCREW,CAP,HEXAGON H | 8 |
| 21 | PAFZZ | 96906 | MS90725-3 | SCREW,CAP,HEXAGON H..... | 4 |
| 22 | PAFZZ | 96906 | MS35338-44 | WASHER,LOCK. | 4 |
| 23 | PFFZZ | 75272 | COV-0811 | CLAMP,LOOP..... | 1 |
| 24 | XDOZZ | 27315 | 810-12 | LOOM 3/8 X 12 LG | 1 |
| 25 | PFFZZ | 81349 | M7928/5-4 | SPLICE,CONDUCTOR | 5 |
| 26 | PFFZZ | 81348 | J-C-580SJ03CK2/1 6RNJ1 | CABLE,POWER,ELECTRI..... | 1 |
| 27 | MFOZZ | 81343 | AE20R1-42IN | HOSE MAKE FROM HOSE P/N | 1 |
| | | | | SAE20R1CLASSB, 42-INCHES LONG | |
| 28 | PFFZZ | 99103 | 23916-10-8 | ELBOW,PIPE TO HOSE..... | 2 |
| 29 | PFFZZ | 79470 | 3300X8 | COUPLING,PIPE..... | 2 |
| 30 | PFFZZ | 99103 | HI-108 | ADAPTER,STRAIGHT,PI..... | 2 |

END OF FIGURE

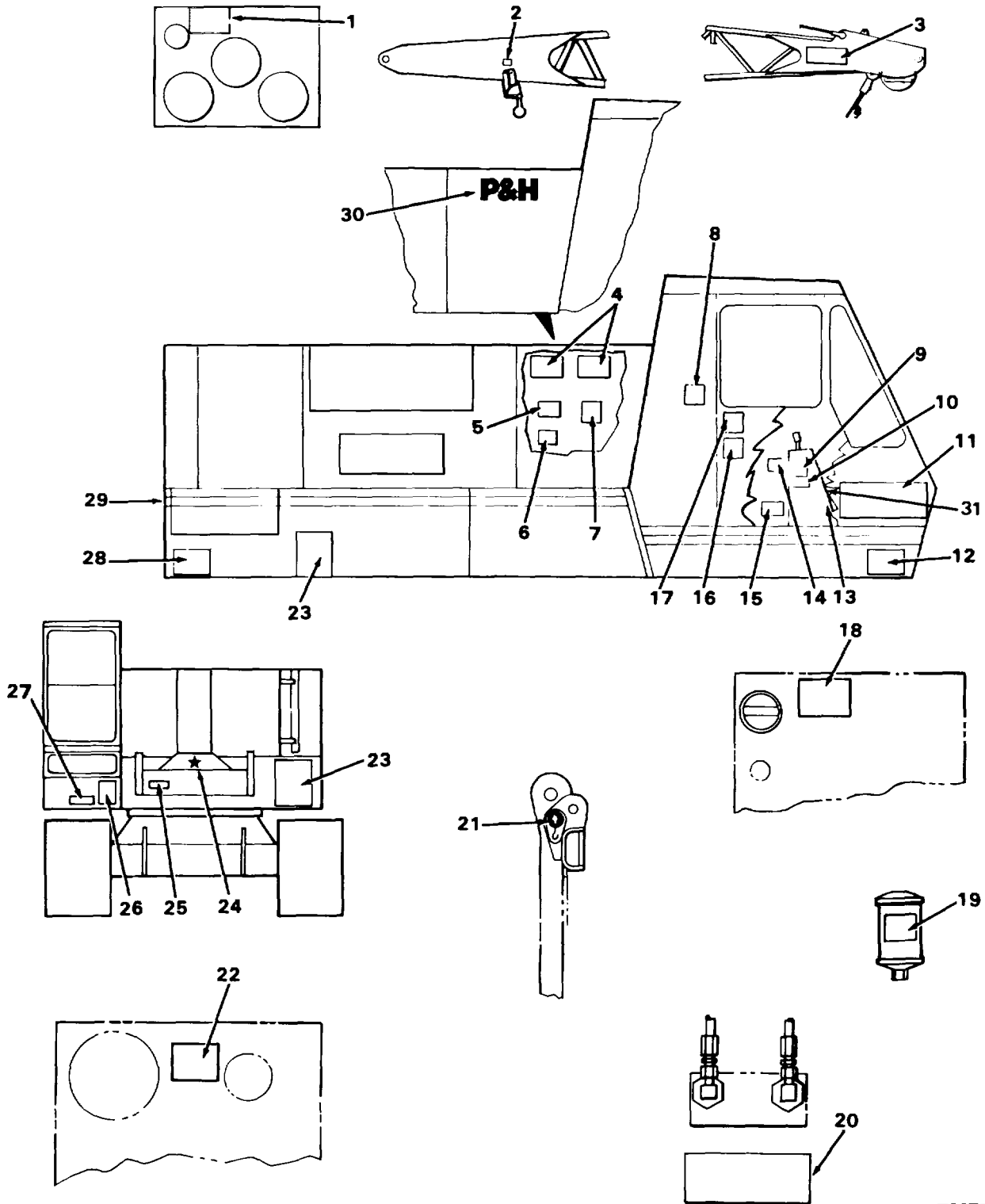

TA272144

Figure 98. Plates and decals.

| (1) ITEM NO | (2) SMR CODE | (3) CAGEC | (4) PART NUMBER | (5) DESCRIPTION AND USABLE ON CODES (UOC) | (6) QTY |
|---|--------------------|--------------|-----------------------|--|------------|
| GROUP 2210 DATA PLATES AND INSTRUCTION HOLDERS | | | | | |
| FIG. 98 PLATES AND DECALS | | | | | |
| 1 | PFOZZ | 27315 | 3222169 | MARKER,IDENTIFICATI..... | 1 |
| 2 | PFOZZ | 27315 | 3222176 | MARKER,IDENTIFICATI..... | 1 |
| 3 | PFOZZ | 27315 | 32U1297 | MARKER,IDENTIFICATI..... | 4 |
| 4 | PFOZZ | 27315 | 32Q1409 | MARKER,IDENTIFICATI..... | 6 |
| 5 | PFOZZ | 27315 | 3221162 | MARKER,IDENTIFICATI..... | 1 |
| 6 | PFOZZ | 27315 | 32Z1788 | MARKER,IDENTIFICATI..... | 1 |
| 7 | PFOZZ | 27315 | 32Q319 | MARKER,IDENTIFICATI..... | 1 |
| 8 | PFOZZ | 27315 | 32Q1322D2 | MARKER,IDENTIFICATI..... | 1 |
| 9 | PFOZZ | 27315 | 32Q659 | MARKER,IDENTIFICATI..... | 1 |
| 10 | PFOZZ | 27315 | 3222050 | MARKER,IDENTIFICATI..... | 1 |
| 11 | PFOZZ | 27315 | 32Q1414 | MARKER,IDENTIFICATI..... | 2 |
| 12 | PFOZZ | 27315 | 32Q660 | SIGN FACE,ADHESIVE..... | 3 |
| 13 | PFFZZ | 27315 | 32Q1413 | MARKER,IDENTIFICATI..... | 1 |
| 14 | PFOZZ | 27315 | 3222275 | MARKER,IDENTIFICATI..... | 1 |
| 15 | PFOZZ | 27315 | 32Q1433 | MARKER,IDENTIFICATI..... | 1 |
| 16 | PFOZZ | 27315 | 32U2012 | PLATE,INSTRUCTION..... | 1 |
| 17 | PFOZZ | 27315 | 32U2011 | PLATE,IDENTIFICATIO..... | 1 |
| 18 | PFOZZ | 27315 | 32Q1410 | MARKER,IDENTIFICATI..... | 1 |
| 19 | PFOZZ | 27315 | 3222264 | MARKER,IDENTIFICATI..... | 1 |
| 20 | PFOZZ | 27315 | 3222284 | MARKER,IDENTIFICATI..... | 1 |
| 21 | PFOZZ | 27315 | 32Z2271 | MARKER,IDENTIFICATI..... | 4 |
| 22 | PFOZZ | 27315 | 32Q1412 | MARKER,IDENTIFICATI..... | 1 |
| 23 | PFOZZ | 27315 | 218T2656 | PLATE,IDENTIFICATIO..... | 3 |
| 24 | PFOZZ | 27315 | 32Q1411 | MARKER,IDENTIFICATI..... | 2 |
| 25 | PFOZZ | 27315 | 32T105C1 | PLATE,DESIGNATION..... | 1 |
| 26 | PFOZZ | 27315 | 32U846 | MARKER,IDENTIFICATI..... | 1 |
| 27 | PFOZZ | 27315 | 932P31-1 | PLATE,DESIGNATION..... | 1 |
| 28 | PFOZZ | 27315 | 32Q661 | SIGN FACE,ADHESIVE..... | 2 |
| 29 | XDOZZ | 97942 | 128C748H01 | DECK COVERING,LIGHT..... | 4 |
| 30 | PFOZZ | 27315 | 32U1830 | MARKER,IDENTIFICATI..... | 2 |
| 31 | PFOZZ | 27315 | 3222288 | CHART..... | 1 |

END OF FIGURE

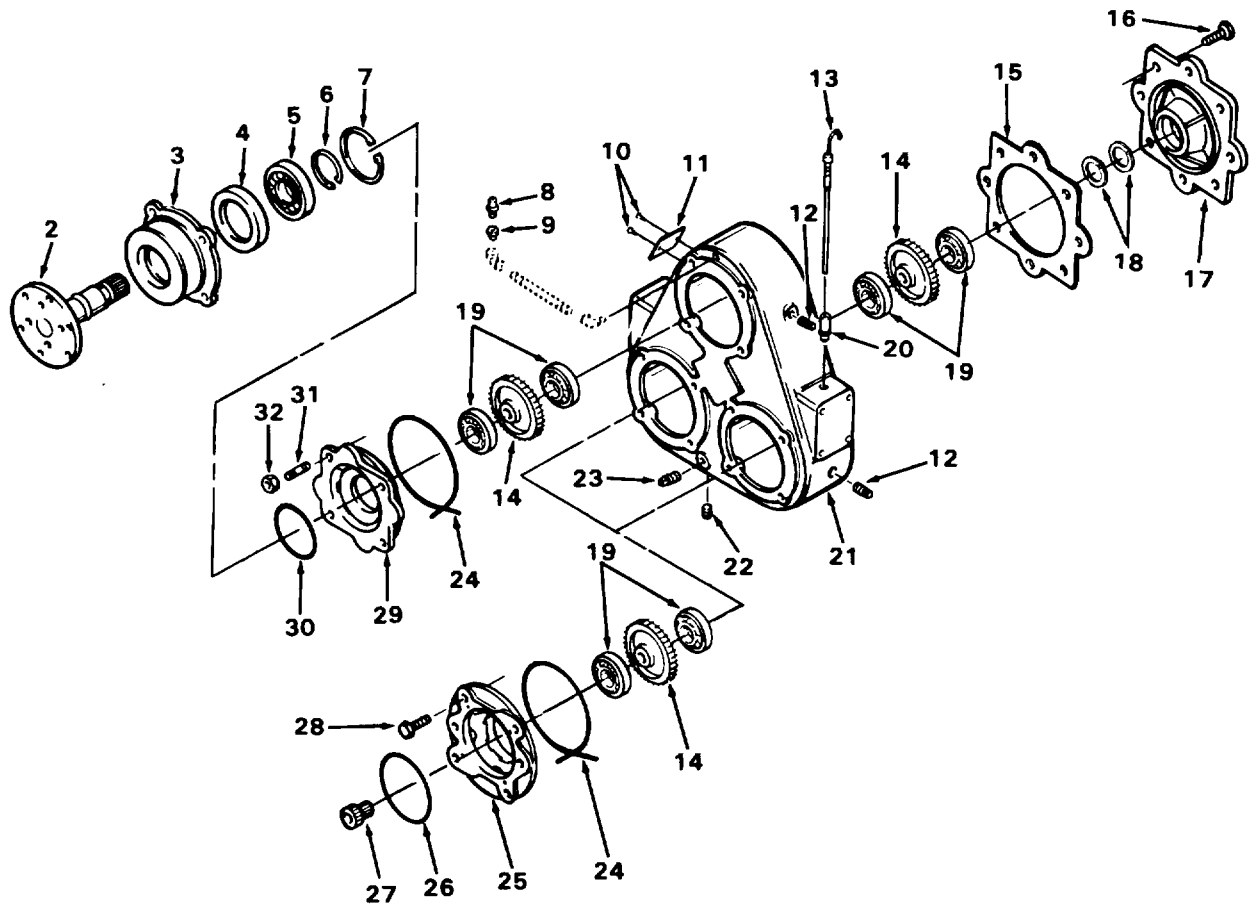
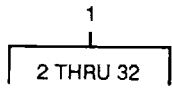

TA272146

Figure 99. Pump drive assembly.

| (1) ITEM NO | (2) SMR CODE | (3) CAGEC | (4) PART NUMBER | (5) DESCRIPTION AND USABLE ON CODES (UOC) | (6) QTY |
|--------------------------------------|--------------------|--------------|-----------------------|--|------------|
| GROUP 24 HYDRAULIC AND FLUID SYSTEMS | | | | | |
| GROUP 2402 PUMP AND MOTOR | | | | | |
| FIG. 99 PUMP DRIVE ASSEMBLY | | | | | |
| 1 | PBFFF | 96105 | 593PFG0 | PUMP,AXIAL ASSEMBLY..... | 1 |
| 2 | PFFZZ | 96105 | 4028070 | .SHAFT,SHOULDERED..... | 1 |
| 3 | XAFZZ | 96105 | 4028020 | .HOUSING INPUT..... | 1 |
| 4 | PFFZZ | 96105 | F65013 | .SEAL | 1 |
| 5 | PFFZZ | 96105 | F40211 | .BEARING,BALL,ANNULA | 1 |
| 6 | PFFZZ | 96105 | F39010215 | .RING,RETAINING..... | 1 |
| 7 | PFFZZ | 96105 | F39000393 | .RING,RETAINING..... | 2 |
| 8 | PFFZZ | 96105 | F68200 | .FITTING,LUBRICATION | 1 |
| 9 | PFFZZ | 96105 | F321004 | .PLUG,PIPE | 1 |
| 10 | PFFZZ | 96105 | F310063 | .SCREW,DRIVE..... | 2 |
| 11 | PFFZZ | 96105 | 4A1050 | .PLATE,IDENTIFICATIO | 1 |
| 12 | PFFZZ | 26953 | A8069-006 | .PLUG,PIPE | 4 |
| 13 | PFFZZ | 96105 | 4059041 | .GAGE ROD,LIQUID LEV | 1 |
| 14 | PFFZZ | 96105 | 4059016 | .GEAR,BEVEL | 4 |
| 15 | PFFZZ | 96105 | 4059192 | .GASKET | 1 |
| 16 | PFFZZ | 96105 | F1048024 | .BOLT,MACHINE | 8 |
| 17 | XDFZZ | 96105 | 4059327 | .COVER,GEAR HOUSING..... | 1 |
| 18 | PFFZZ | 96105 | F39000393 | .RING,RETAINING..... | 2 |
| 19 | PFFZZ | 96105 | F14211 | .BEARING..... | 8 |
| 20 | PFFZZ | 96105 | 4059040 | .TUBE,DIP STICK..... | 1 |
| 21 | XAFZZ | 96105 | 4059003 | .HOUSING TRIPLE PUMP | 1 |
| 22 | PFFZZ | 96105 | F202004 | .PLUG,PIPE,MAGNETIC | 1 |
| 23 | PAFZZ | 96105 | F190038 | .PLUG,PIPE | 1 |
| 24 | PFFZZ | 96105 | 4028801 | .GASKET | 3 |
| 25 | PFFZZ | 96105 | 4028006 | .ADAPTER PUMP,DRIVE | 2 |
| 26 | PFFZZ | 96105 | F3703048 | .PACKING,PREFORM | 2 |
| 27 | PFFZZ | 96105 | 4028056 | .ADAPTER SLEEVE,DRIV | 2 |
| 28 | PFFZZ | 96105 | F1048022 | .BOLT | 8 |
| 29 | PFFZZ | 96105 | 4028007 | .ADAPTER,PUMP..... | 1 |
| 30 | PFFZZ | 96105 | F37030-258 | .PACKING,PREFORMED | 1 |
| 31 | PFFZZ | 96105 | 4028090 | .STUD..... | 4 |
| 32 | PAFZZ | 96105 | F13015000 | .NUT,PLAIN,HEXAGON..... | 4 |

END OF FIGURE

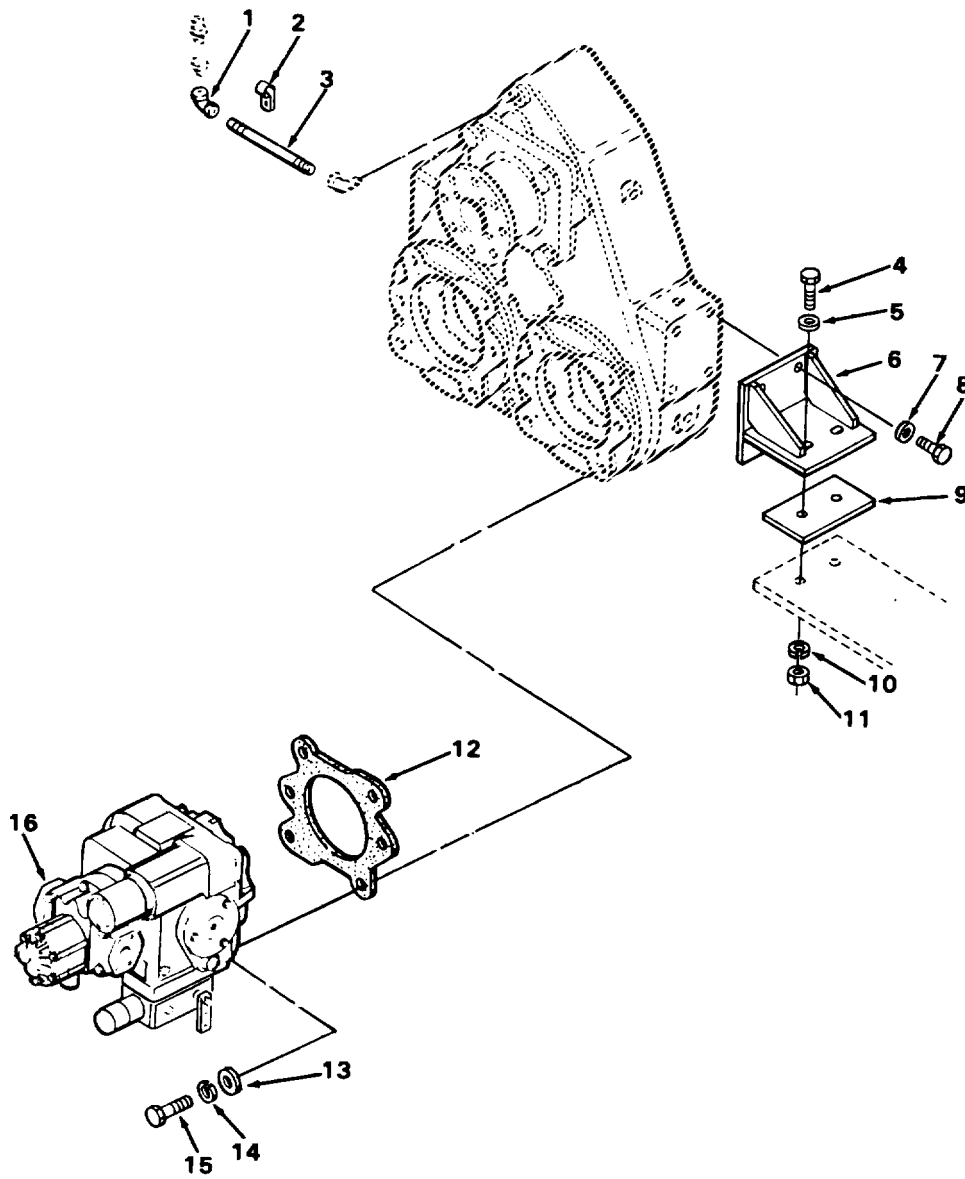

TA272145

Figure 100. Pump Drive Mounting.

| (1) ITEM NO | (2) SMR CODE | (3) CAGEC | (4) PART NUMBER | (5) DESCRIPTION AND USABLE ON CODES (UOC) | (6) QTY |
|------------------------------|--------------------|--------------|-----------------------|--|------------|
| GROUP 2401 PUMP AND MOTOR | | | | | |
| FIG. 100 PUMP DRIVE MOUNTING | | | | | |
| 1 | PFFZZ | 27315 | 2414V019 | ELBOW,PIPE..... | 1 |
| 2 | PFFZZ | 75272 | CC-1413 | CLAMP,LOOP..... | 1 |
| 3 | PFFZZ | 27315 | 18P1063D32 | NIPPLE,PIPE..... | 1 |
| 4 | PAFZZ | 96906 | MS51095-416 | SCREW,CAP,HEXAGON H..... | 4 |
| 5 | PAFZZ | 96906 | MS27183-17 | WASHER,FLAT..... | 4 |
| 6 | PFFZZ | 27315 | 216P1240 | BRACKET,SPECIAL..... | 2 |
| 7 | PAFZZ | 27315 | 18Z694D7 | WASHER,FLAT..... | 8 |
| 8 | PAFZZ | 96906 | MS90728-160 | SCREW,CAP,HEXAGON H..... | 8 |
| 9 | PFFZZ | 27315 | 16Z675 | PAD,CUSHIONING..... | 2 |
| 10 | PAFZZ | 96906 | MS35340-48 | WASHER,LOCK..... | 4 |
| 11 | PAFZZ | 96906 | MS51967-14 | NUT,PLAIN,HEXAGON..... | 4 |
| 12 | PFFZZ | 27315 | 220T512 | GASKET..... | 2 |
| 13 | PAFZZ | 27315 | 18Z69406 | WASHER,FLAT..... | 8 |
| 14 | PAFZZ | 96906 | MS35340-48 | WASHER,LOCK..... | 8 |
| 15 | PAFZZ | 96906 | MS90725-10 | SCREW,CAP,HEXAGON H..... | 8 |
| 16 | PFFHH | 27315 | 37Z318 | PUMP,FUEL,ELECTRICA..... | 2 |

END OF FIGURE

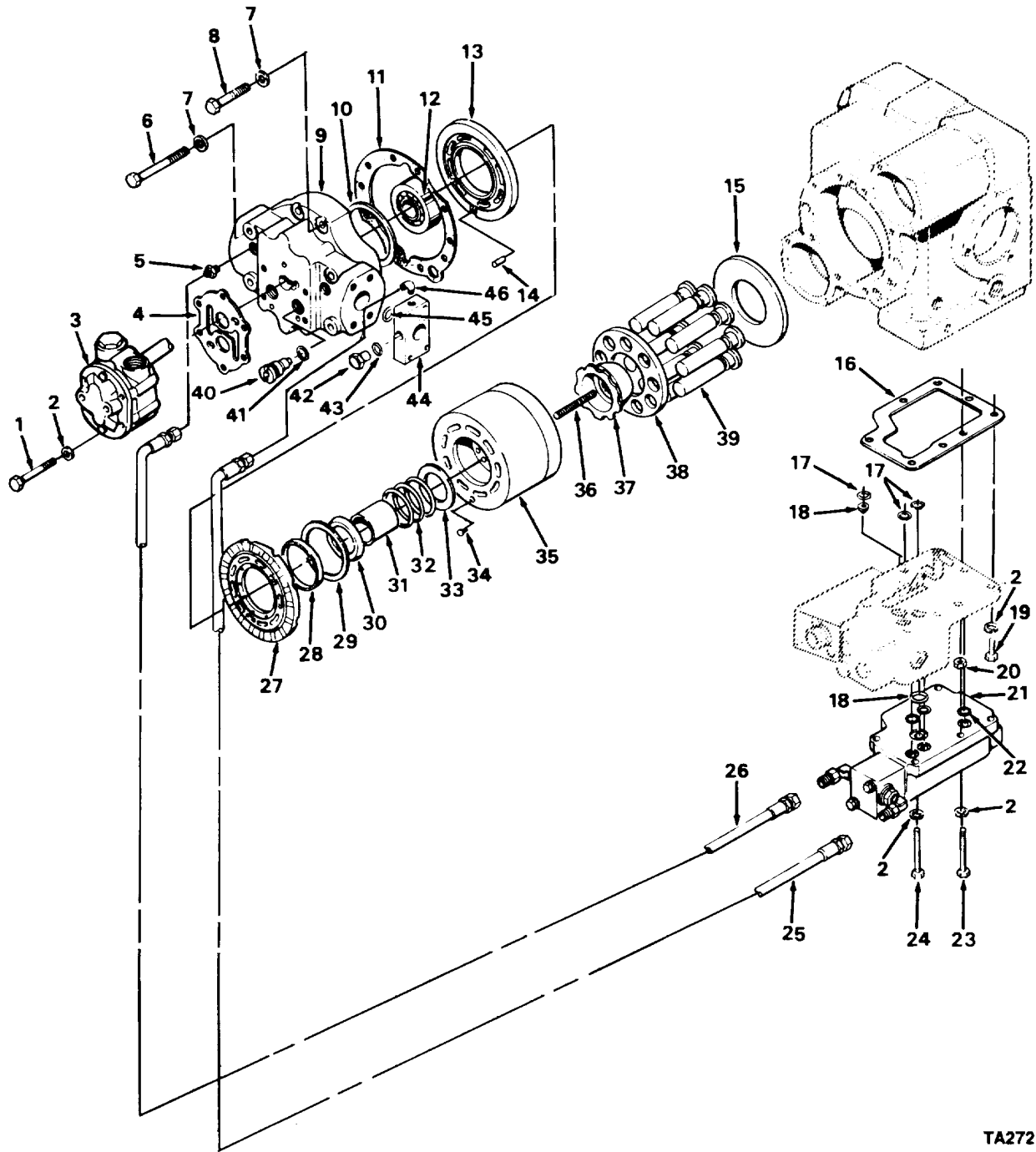
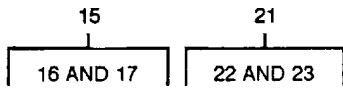

Figure 101. Propeller Pump Components.

TA272147

| (1) ITEM NO | (2) SMR CODE | (3) CAGEC | (4) PART NUMBER | (5) DESCRIPTION AND USABLE ON CODES (UOC) | (6) QTY |
|---------------------------------|--------------------|--------------|-----------------------|--|------------|
| GROUP 2401 PUMP AND MOTOR | | | | | |
| FIG. 101 PROPEL PUMP COMPONENTS | | | | | |
| 1 | PFHZZ | 14120 | 9007200-2546 | .SCREW,CAP,HEXAGON H | 4 |
| 2 | PAHZZ | 14120 | 9009610-2850 | .WASHER,FLAT | 12 |
| 3 | PFHZZ | 14120 | 9510514-0001 | .PARTS KIT,HYDRAULIC | 1 |
| 4 | PFHZZ | 14120 | 9801235 | .GASKET | 1 |
| 5 | PFHZZ | 14120 | 9001007-0001 | .ADAPTER,STRAIGHT,PI..... | 1 |
| 6 | PAHZZ | 14120 | 9007200-4438 | .SCREW | 4 |
| 7 | PAHZZ | 99166 | 9009610-4778 | .WASHER..... | 8 |
| 8 | PAHZZ | 14120 | 9007200-4430 | .SCREW | 4 |
| 9 | PAHZZ | 14120 | 9230593 | .HOUSING,LIQUID PUMP | 1 |
| 10 | PFHZZ | 14120 | 9510423-0004 | .SHIM SET | 1 |
| 11 | PFHZZ | 99166 | 9230127 | .GASKET | 1 |
| 12 | PFHZZ | 14120 | 9510258 | .BEARING,ROLLER,TAPE..... | 1 |
| 13 | PFHZZ | 14120 | 9230560 | .PLATE,VALVE | 1 |
| 14 | PFHZZ | 14120 | 9004800-3110 | .PIN,STRAIGHT,HEADLE | 1 |
| 15 | PFHZZ | 99166 | 9230235 | .PLATE,THRUST,ROTARY..... | 1 |
| 16 | PFHZZ | 14120 | 9802472 | ..GASKET | 1 |
| 17 | PFHZZ | 14120 | 9004101-0140 | ..PACKING,PREFORMED | 4 |
| 18 | XDHZZ | 99166 | 9801094 | .PLUG CONTROL VALVE..... | 1 |
| 19 | PAHZZ | 14120 | 9007200-2516 | .SCREW,CAP,HEXAGON H | 3 |
| 20 | PAHZZ | 14120 | 9003560-2500 | .NUT,SPECIAL | 2 |
| 21 | PFHZZ | 14120 | 9510466-5501 | .PARTS KIT,VALVE..... | 1 |
| 22 | PFHZZ | 99166 | 9004101-0120 | ..PACKING,PREFORMED..... | 3 |
| 23 | PFHZZ | 14120 | 9007200-2540 | ..SCREW.CAP,HEXAGON H PART OF KIT | 3 |
| | | | | P/N 919359 | |
| 24 | PAHZZ | 14120 | 9007276-0042 | .SCREW SPECIAL | 2 |
| 25 | XDHZZ | 14120 | 9700720-0007 | .HOSE ASSY. | 1 |
| 26 | PAHZZ | 14120 | 9700720-0004 | .HOSE ASSEMBLY,NONME..... | 1 |
| 27 | PFHZZ | 14120 | 9230288 | .BEARING,PLATE PART OF KIT P/N..... | 1 |
| | | | | 9230839 | |
| 28 | PFHZZ | 14120 | 9230707 | .RING,WEARING PART OF KIT P/N | 1 |
| | | | | 9230839 | |
| 29 | PFHZZ | 14120 | 9006250-0250 | .RING,RETAINING PART OF KIT P/N..... | 1 |
| | | | | 9230839 | |
| 30 | PFHZZ | 14120 | 9230014 | .WASHER,SHOULDERED PART OF KIT P/N | 1 |
| | | | | 9230839 | |
| 31 | PFHZZ | 14120 | 9230015 | .BEARING,SLEEVE PART OF KIT P/N | 1 |
| | | | | 9230839 | |
| 32 | KFHZZ | 14120 | 9230736 | .SPRING CYLINDER BLK PART OF KIT P/N | 1 |
| | | | | 9230839 | |
| 33 | PFHZZ | 14120 | 9230013 | .WASHER,CONVEX PART OF KIT P/N..... | 1 |
| | | | | 9230839 | |
| 34 | KFHZZ | 99166 | 9240217 | .PIN PART OF KIT P/N 9230839..... | 1 |
| 35 | PFHHH | 14120 | 9230651 | .CYLINDER BLOCK ASSY PART OF KIT P/N | 1 |
| | | | | 9230839 | |
| 36 | PFHZZ | 99166 | 9230655 | .SPRING PART OF KIT P/N 9230839..... | 6 |
| 37 | PFHZZ | 14120 | 9230158 | .RETAINER,GUIDE PART OF KIT P/N | 1 |
| | | | | 9230839 | |
| 38 | PFHZZ | 14120 | 9230234 | .RETAINER,SLIPPER PART OF KIT P/N | 1 |

SECTION II

TM5-3810-303-24P

| (1) ITEM NO | (2) SMR CODE | (3) CAGEC | (4) PART NUMBER | (5) DESCRIPTION AND USABLE ON CODES (UOC) | (6) QTY |
|-------------------|--------------------|--------------|-----------------------|--|------------|
| 39 | PFHZZ | 14120 | 9510408-0002 | 92308399PARTS KIT,PISTON PART OF KIT P/N..... | 3 |
| 40 | PFHZZ | 14120 | 9800648 | 9230839VALVE,CHECK..... | 2 |
| 41 | PFHZZ | 99166 | 9004101-0150 | .PACKING,PREFORMED | 1 |
| 42 | PFHZZ | 14120 | 9005110-4400 | .PLUG,MACHINE THREAD | 3 |
| 43 | PFHZZ | 14120 | 9004201-2500 | .PACKING,PREFORMED | 1 |
| 44 | KFHZZ | 14120 | 9802632 | .ADAPTOR | 1 |
| 45 | PFHZZ | 14120 | 9004101-2190 | .PACKING,PREFORMED | 1 |
| 46 | PFHZZ | 14120 | 9001003-0001 | .ELBOW,PIPE TO BOSS..... | 1 |

END OF FIGURE

101-2

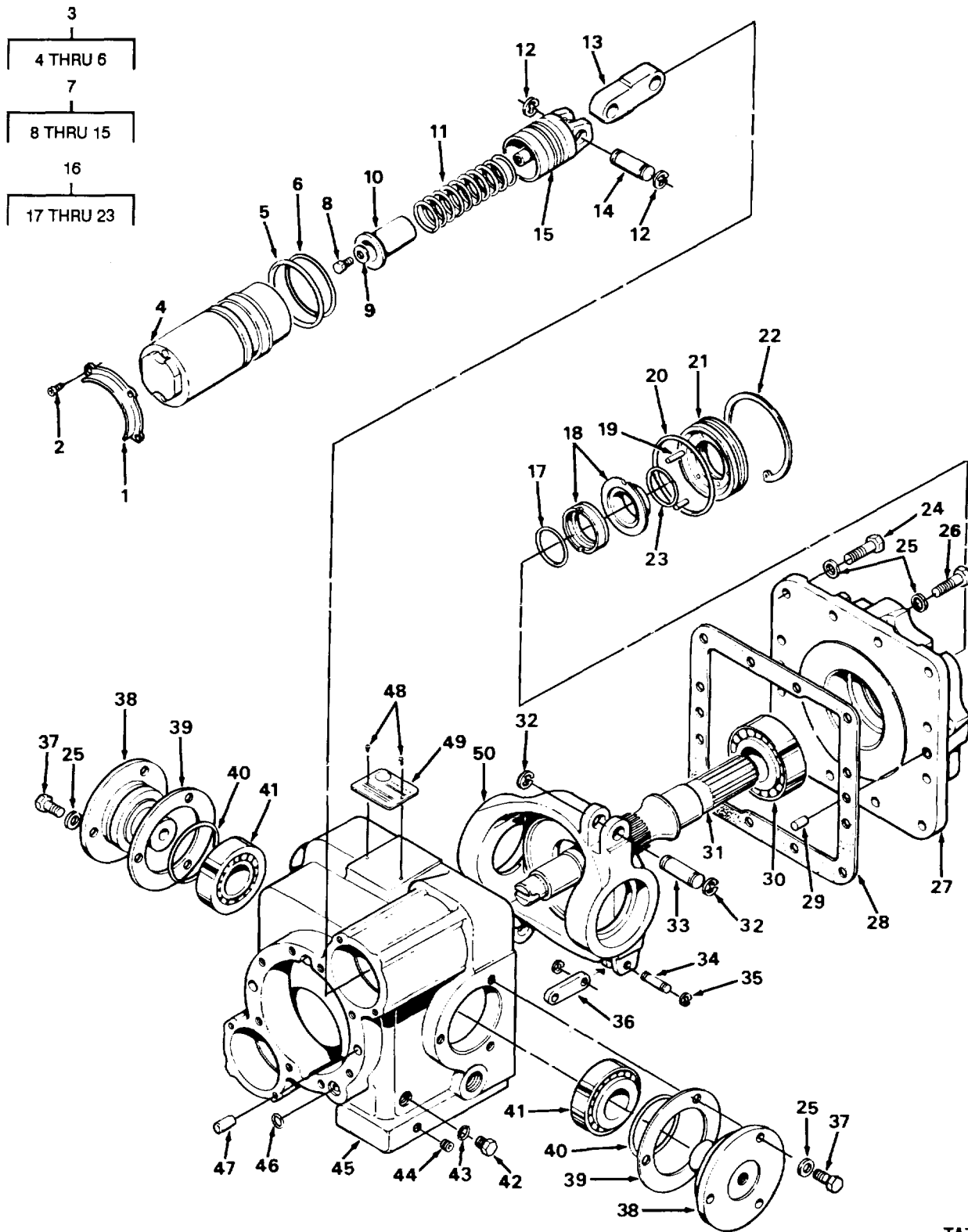

Figure 102. Propeller Pump Components, Drive Shaft Side.

| (1) ITEM NO | (2) SMR CODE | (3) CAGEC | (4) PART NUMBER | (5) DESCRIPTION AND USABLE ON CODES (UOC) | (6) QTY |
|---------------------------------|--------------------|--------------|-----------------------|--|------------|
| GROUP 2401 PUMP AND MOTOR | | | | | |
| FIG. 102 PROPEL PUMP COMPONENTS | | | | | |
| DRIVE SHAFT SIDE | | | | | |
| 1 | PFHZZ | 14120 | 9220419 | .RETAINER..... | 2 |
| 2 | PAHZZ | 99166 | 9007276-0011 | .SCREW | 4 |
| 3 | PFHZZ | 99166 | 9510207 | .PARTS KIT,HVDRAULIC | 2 |
| 4 | KFHZZ | 14120 | 9221149 | ..SLEEVE SERVO..... | 1 |
| 5 | PFHZZ | 99166 | 9004100-1440 | ..PACKING,PREFORMED | 1 |
| 6 | PFHZZ | 14120 | 9004100-1420 | ..PACKING,PREFORMED | 1 |
| 7 | XDHZZ | 99166 | 9230603 | .PARTS KIT,HYDRAULIC | 2 |
| 8 | PFHZZ | 14120 | 9007276-0056 | ..SCREW | 1 |
| 9 | PFHZZ | 14120 | 9009625-0034 | ..WASHER,FLAT | 1 |
| 10 | XAHZZ | 14120 | 9220479 | ..GUIDE SPRING..... | 1 |
| 11 | XAHZZ | 14120 | 9230583 | ..SPRING SERVO..... | 1 |
| 12 | KAHZZ | 14120 | 9006300-0062 | ..RING RETAINING..... | 2 |
| 13 | XAHZZ | 14120 | 9230600 | ..LINK, SERVO PISTON | 1 |
| 14 | XAHZZ | 14120 | 9004830-0002 | ..PIN..... | 1 |
| 15 | XAHZZ | 14120 | 9221012 | ..PISTON SERVO | 1 |
| 16 | PFHZZ | 99166 | 9510207 | .PARTS KIT,HYDRAULIC | 1 |
| 17 | KFHZZ | 99166 | 9004104-1360 | ..PACKING..... | 2 |
| 18 | KFHZZ | 14120 | 9240147 | ..SEAL,PLAIN ENCASED..... | 1 |
| 19 | PFHZZ | 14120 | 9004610-1212 | ..PIN,GROOVED..... | 1 |
| 20 | PFHZZ | 14120 | 9004100-2380 | ..PACKING,PREFORMED | 1 |
| 21 | PFHZZ | 14120 | 9240093 | ..RETAINER,SEAL..... | 1 |
| 22 | PFHZZ | 14120 | 9006201-0387 | ..RING,RETAINING..... | 1 |
| 23 | PFHZZ | 99166 | 9220242 | ..SPRING,SPECIAL | 8 |
| 24 | PFHZZ | 99166 | 9007200-4424 | .SCREW | 8 |
| 25 | PAHZZ | 99166 | 9009610-4778 | .WASHER..... | 20 |
| 26 | PAHZZ | 14120 | 9007200-4422 | .SCREW,CAP,HEXAGON H | 4 |
| 27 | XAHZZ | 14120 | 9230128 | .COVER FRONT..... | 1 |
| 28 | PFHZZ | 14120 | 9230124 | .GASKET | 1 |
| 29 | PFHZZ | 14120 | 9004800-3708 | .PIN,STRAIGHT,HEADLE | 2 |
| 30 | PFHZZ | 14120 | 9510259 | .BEARING,ROLLER,TAPE..... | 1 |
| 31 | PFHZZ | 14120 | 9230476 | .DRIVE SHAFT | 1 |
| 32 | PFHZZ | 99166 | 9006300-0062 | .RING,RETAINING..... | 4 |
| 33 | PFHZZ | 99166 | 9004830-0002 | .PIN,GROOVED,HEADLES | 2 |
| 34 | PFHZZ | 14120 | 9004830-2501 | .PIN,PIVOT | 1 |
| 35 | PFHZZ | 14120 | 9006375-0026 | .RING,RETAINING..... | 2 |
| 36 | KFHZZ | 14120 | 9800906 | .LINK..... | 1 |
| 37 | XOHZZ | 99166 | 9007200-4416 | .SCREW | 6 |
| 38 | PFHZZ | 14120 | 9230018 | .SPIDER | 2 |
| 39 | PFHZZ | 14120 | 9510422-0004 | .SHIM..... | 1 |
| 40 | PFHZZ | 14120 | 9004100-2320 | .PACKING,PREFORMED | 2 |
| 41 | PFHZZ | 14120 | 9510260 | .PARTS KIT,BEARING R..... | 2 |
| 42 | PFHZZ | 14120 | 9005110-4400 | .PLUG,MACHINE THREAD.. | 1 |
| 43 | PFHZZ | 14120 | 9004201-2500 | .PACKING,PREFORMED..... | 1 |
| 44 | PAHZZ | 14120 | 9005001-1200 | .PLUG,PIPE | 1 |
| 45 | XAHZZ | 14120 | 9230783 | .HOUSING | 1 |
| 46 | PFHZZ | 14120 | 9004101-0140 | .PACKING,PREFORMED | 1 |
| 47 | PFHZZ | 14120 | 9004800-3708 | .PIN,STRAIGHT,HEADLE | 2 |

SECTION II

TM5-3810-303-24P

| (1) ITEM NO | (2) SMR CODE | (3) CAGEC | (4) PART NUMBER | (5) DESCRIPTION AND USABLE ON CODES (UOC) | (6) QTY |
|-------------------|--------------------|--------------|-----------------------|--|------------|
| 48 | PAHEZ | 14120 | 9007600-1103 | .SCREW | 2 |
| 49 | PFHZZ | 14120 | 9220355 | .PLATE,IDENTIFICATIO..... | 1 |
| 50 | XAHZZ | 14120 | 9230225 | .SWASHPLATE | 1 |

END OF FIGURE

102-2

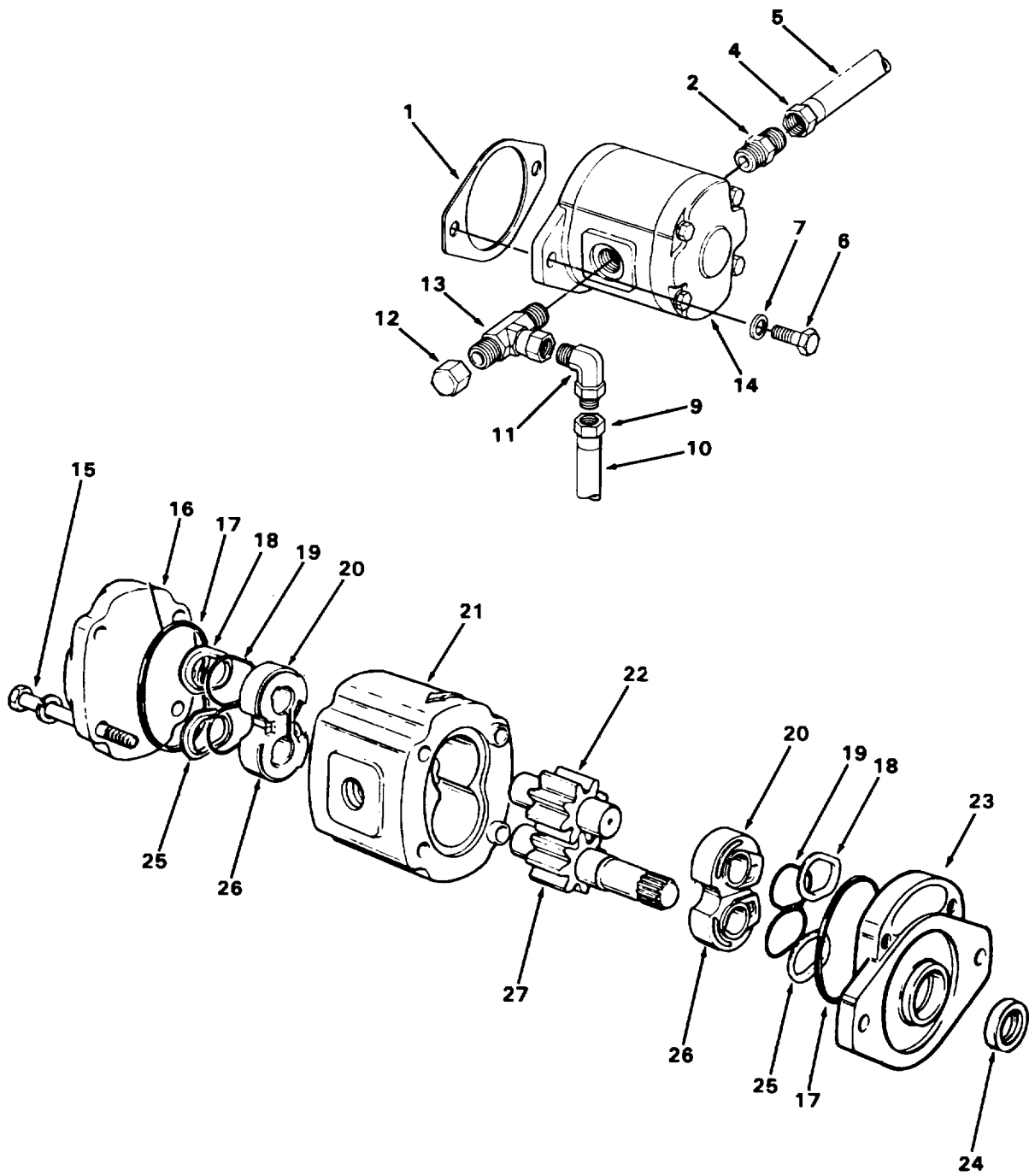
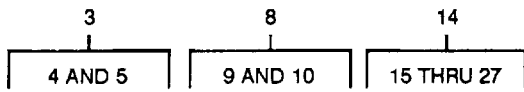

TA272150

Figure 103. Hydraulic Pump and Mounting.

SECTION II

TM5-3810-303-24P

| (1) ITEM NO | (2) SMR CODE | (3) CAGEC | (4) PART NUMBER | (5) DESCRIPTION AND USABLE ON CODES (UOC) | (6) QTY |
|--------------------------------------|--------------------|--------------|-----------------------|--|------------|
| GROUP 2401 PUMP AND MOTOR | | | | | |
| FIG. 103 HYDRAULIC PUMP AND MOUNTING | | | | | |
| 1 | PFFZZ | 27315 | 220T513 | GASKET | 1 |
| 2 | PFFZZ | 96906 | MS51525A12S | ADAPTER,STRAIGHT,TU..... | 1 |
| 3 | AFFFF | 27315 | 44P477D8 | HOSE ASSY SUCTION | 1 |
| 4 | PFFZZ | 00624 | 4411-125 | .ADAPTER,STRAIGHT,TU | 2 |
| 5 | MFFZZ | 01276 | 2651-10-89IN | .HOSE MAKE FROM HOSE P/N 2651-10,..... 88 5/8-INCHES LONG | 1 |
| 6 | PAFZZ | 96906 | MS90727-62 | SCREW,CAP,HEXAGON H | 2 |
| 7 | PAFZZ | 96906 | MS35340-46 | WASHER,LOCK | 2 |
| 8 | AFFFF | 27315 | 44P164D37 | HOSE ASSY PRESSURE | 1 |
| 9 | PFFZZ | 01276 | 4721-8-85 | .ADAPTER,STRAIGHT,TU..... | 2 |
| 10 | MFFZZ | 01276 | 2781-08-89IN | .HOSE MAKE FROM HOSE P/N 2781-81..... Bas 5/8-INCHES LONG | 1 |
| 11 | PFFZZ | 79470 | C5515X8XO10 | ELBOW,TUBE TO BOSS..... | 1 |
| 12 | PFFZZ | 30327 | 830-FS-08 | CAP,TUBE | 1 |
| 13 | PFFZZ | 01276 | 203102-8-BS | TEE,TUBE. | 1 |
| 14 | PFOFF | 93366 | 1P3020ASSJS | PUMP,ROTARY..... | 1 |
| 15 | PAFZZ | 93366 | PD7111-36A | .SCREW,CAP,HEXAGON H | 4 |
| 16 | PFFZZ | 93366 | PB7111-4 | .COVER,HYDRAULIC,PUM | 1 |
| 17 | KFFZZ | 93366 | 2002304480 | .PACKING O RING PART OF KIT P/N | 2 |
| | | | | PDT111-23..... | |
| 18 | KFFZZ | 93366 | P07111-32 | .WASHER BACKUP PART OF KIT P/N P7111 | 2 |
| 19 | KFFZZ | 93366 | PB7111-16 | .SEAL LOBE PART OF KIT P/N P7111-23..... | 2 |
| 20 | PFFZZ | 93366 | PB7111-9 | .BUSHING,PUMP | 2 |
| 21 | XAFZZ | 93366 | PB7111-68A | .HOUSING,MECHANICAL | 1 |
| 22 | PFFZZ | 93366 | PB7111-39A/6A | .GEAR SET,SPUR,MATCH..... | 1 |
| 23 | PFFZZ | 93366 | PC7111-35 | .FLANGE,PUMP | 1 |
| 24 | KFFZZ | 93366 | PD79A-CMK2 | .SEAL SHAFT PART OF KIT P/N P7111-23 | 1 |
| 25 | KFFZZ | 93366 | PD7111-33 | .WASHER BACKUP PART OF KIT P/N P7111 | 2 |
| | | | | -23 | |
| 26 | PFFZZ | 93366 | P57111-10 | .BUSHING,PUMP | 2 |
| 27 | PFFZZ | 93366 | PB7111-6A | .GEARSHAFT,SPUR | 1 |

END OF FIGURE

103-1

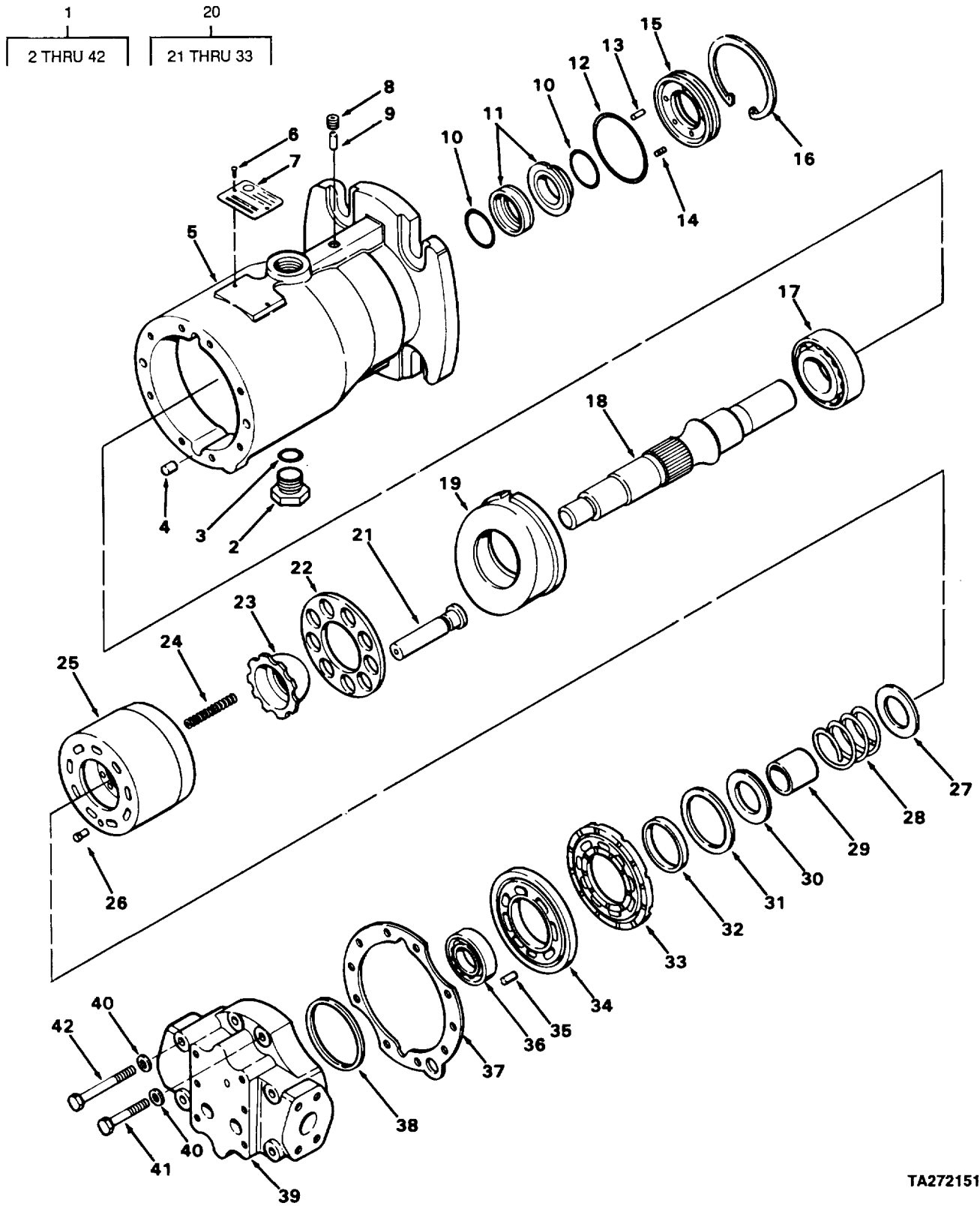

TA272151

Figure 104. Propeller Motor.

| (1) ITEM NO | (2) SMR CODE | (3) CAGEC | (4) PART NUMBER | (5) DESCRIPTION AND USABLE ON CODES (UOC) | (6) QTY |
|---------------------------|--------------------|--------------|-----------------------|--|------------|
| GROUP 2401 PUMP AND MOTOR | | | | | |
| FIG. 104 PROPEL MOTOR | | | | | |
| 1 | PFHHH | 14120 | 20-3057 | MOTOR, HYDRAULIC | 2 |
| 2 | PFHZZ | 14120 | 9005100-8700 | .PLUG | 1 |
| 3 | PFHZZ | 99166 | 9004201-6200 | .PACKING, PREFORMED | 2 |
| 4 | PFHZZ | 14120 | 9004800-3708 | .PIN, STRAIGHT, HEADLE | 2 |
| 5 | PFHZZ | 14120 | 9230132 | .HOUSING, MECHANICAL | 1 |
| 6 | PFHZZ | 14120 | 9007600-1103 | .SCREW | 2 |
| 7 | PFHZZ | 14120 | 9220355 | .PLATE, IDENTIFICATIO | 1 |
| 8 | PFHZZ | 14120 | 9005001-1200 | .PLUG, PIPE | 1 |
| 9 | PFHZZ | 14120 | 9004800-3116 | .PIN, STRAIGHT, HEADLE | 1 |
| 10 | KFHZZ | 14120 | 9004104-1360 | .PACKING PART OF KIT P/N 1045Z1436 | 2 |
| 11 | PFHZZ | 14120 | 9240147 | .SEAL, PLAIN ENCASED PART OF KIT P/N | 1 |
| | | | | 1045Z1436 | |
| 12 | PFHZZ | 14120 | 9004100-2380 | .PACKING, PREFORMED PART OF KIT P/N | 1 |
| | | | | 104521436 | |
| 13 | PFHZZ | 14120 | 9004610-1212 | .PIN, GROOVED PART OF KIT P/N | 1 |
| | | | | 1045Z1436 | |
| 14 | KFHZZ | 14120 | 9220242 | .SPRING SEAL PART OF KIT P/N | 8 |
| | | | | 104521436 | |
| 15 | PFHZZ | 14120 | 9240093 | .RETAINER, SEAL PART OF KIT P/N | 1 |
| | | | | 1045Z1436 | |
| 16 | PFHZZ | 14120 | 9006201-0387 | .RING, RETAINING PART OF KIT P/N | 1 |
| | | | | 1045Z1436 | |
| 17 | PFHZZ | 14120 | 9510259 | .BEARING, ROLLER, TAPE | 1 |
| 18 | PFHZZ | 14120 | 9230476 | .DRIVE SHAFT | 1 |
| 19 | PFHZZ | 14120 | 9230270 | .SWASHPLATE, CONTROL | 1 |
| 20 | PFHHH | 14120 | 9230941 | .MOTOR, HYDRAULIC | 1 |
| 21 | PFHZZ | 14120 | 9510408-0002 | ..PARTS KIT, PISTON... | 3 |
| 22 | PFHZZ | 14120 | 9230234 | ..RETAINER, SLIPPER | 1 |
| 23 | PFHZZ | 14120 | 9230158 | ..RETAINER, GUIDE | 1 |
| 24 | PFHZZ | 99166 | 9230655 | ..SPRING | 6 |
| 25 | PFHHH | 14120 | 9230651 | ..CYLINDER BLOCK ASSY | 1 |
| 26 | PFHZZ | 99166 | 9240217 | ..PIN | 1 |
| 27 | PFHZZ | 14120 | 9230013 | ..WASHER, CONVEX | 1 |
| 28 | PFHZZ | 99166 | 9230627 | ..SPRING | 1 |
| 29 | PFHZZ | 14120 | 9230015 | ..BEARING, SLEEVE | 1 |
| 30 | PFHZZ | 14120 | 9230014 | ..WASHER, SHOULDERED | 1 |
| 31 | PFHZZ | 14120 | 9006250-0250 | ..RING, RETAINING | 1 |
| 32 | PFHZZ | 14120 | 9230707 | ..RING, WEARING | 1 |
| 33 | PFHZZ | 14120 | 9230288 | ..BEARING, PLATE | 1 |
| 34 | PFHZZ | 14120 | 9230562 | .VALVE, PLATE | 1 |
| 35 | PFHZZ | 14120 | 9004800-3110 | .PIN, STRAIGHT, HEADLE | 1 |
| 36 | PFHZZ | 14120 | 9510258 | .BEARING, ROLLER, TAPE | 1 |
| 37 | PFHZZ | 99166 | 9230127 | .GASKET | 1 |
| 38 | PFHZZ | 14120 | 9510423-0004 | .SHIM SET | 1 |
| 39 | PFHZZ | 14120 | 9230576 | .COVER, HYDRAULIC, PUM | 1 |
| 40 | PFHZZ | 99166 | 9009610-4778 | .WASHER | 9 |
| 41 | PFHZZ | 14120 | 9007200-4430 | .SCREW | 4 |
| 42 | PFHZZ | 14120 | 9007200-4438 | .SCREW | 4 |

END OF FIGURE

9
10 THRU 12

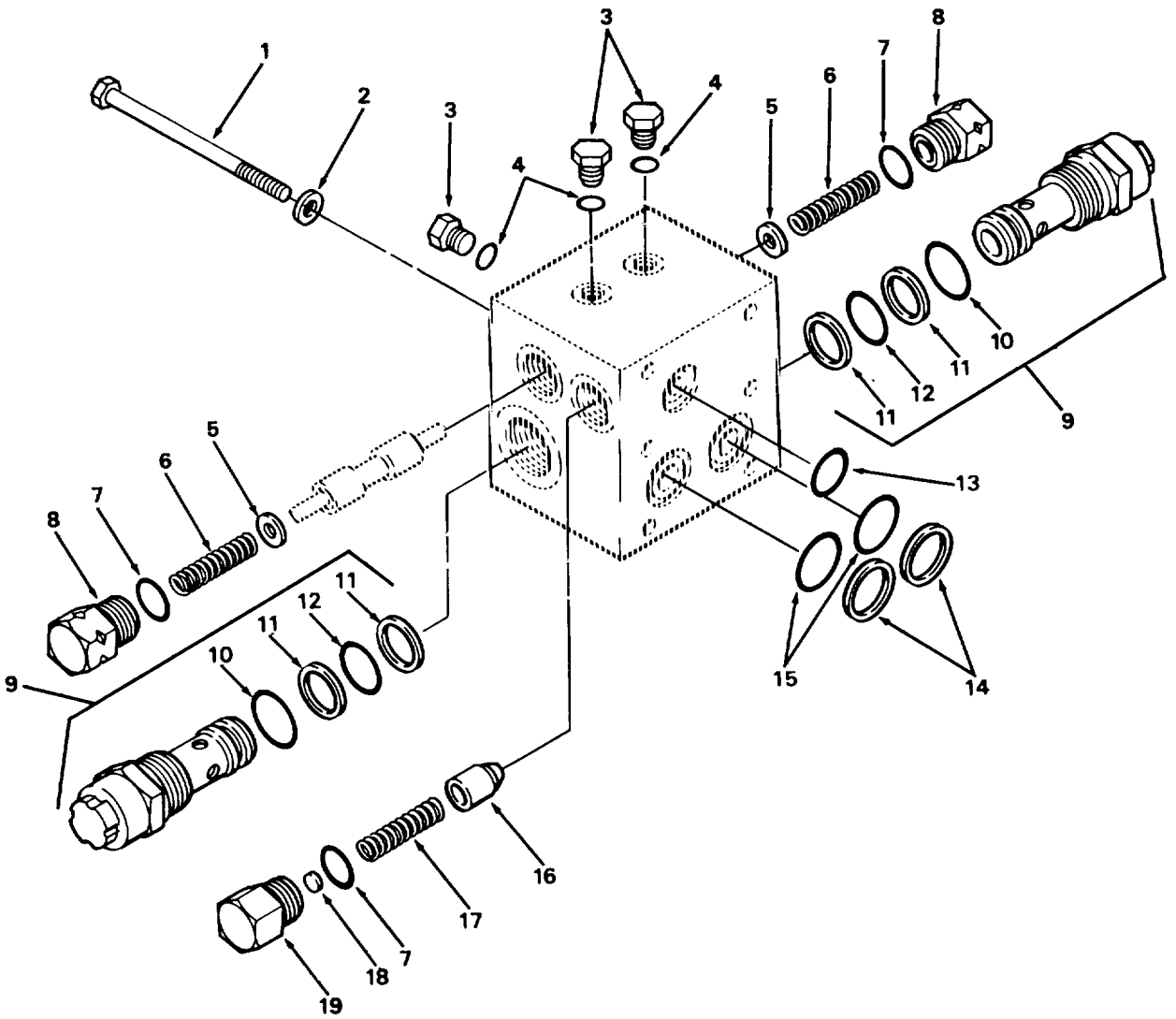

Figure 105. Manual Valve.

TA272152

| (1) ITEM NO | (2) SMR CODE | (3) CAGEC | (4) PART NUMBER | (5) DESCRIPTION AND USABLE ON CODES (UOC) | (6) QTY |
|---------------------------|--------------------|--------------|-----------------------|--|------------|
| GROUP 2401 PUMP AND MOTOR | | | | | |
| FIG. 105 MANUAL VALVE | | | | | |
| 1 | PFHZZ | 99166 | 9007200-3142 | SCREW | 6 |
| 2 | PFHZZ | 99166 | 9009610-3459 | WASHER,FLAT. | 6 |
| 3 | PFHZZ | 14120 | 9005100-4400 | PLUG | 3 |
| 4 | PFHZZ | 14120 | 9004201-2500 | PACKING,PREFORMED | 1 |
| 5 | PFHZZ | 14120 | 9009625-2901 | WASHER | 2 |
| 6 | PFHZZ | 99166 | 9800366 | SPRING,HELICAL,COMP..... | 2 |
| 7 | PFHZZ | 99166 | 9004201-6200 | PACKING,PREFORMED..... | 3 |
| 8 | PFHZZ | 14120 | 9802034 | PLUG,MACHINE THREAD | 2 |
| 9 | PFHZZ | 14120 | 9510438-6500 | VALVE,SAFETY RELIEF. | 2 |
| 10 | KFHZZ | 14120 | 9006201-8700 | .PACKING PART OF KIT P/N 9510048..... | 2 |
| 11 | KFHZZ | 14120 | 9006110-1170 | .RING BACK-UP PART OF KIT P/N..... | 4 |
| | | | | 9510048 | |
| 12 | KFHZZ | 14120 | 9004101-1170 | .PACKING PART OF KIT P/N 9510048..... | 2 |
| 13 | KFHZZ | 14120 | 9004100-0200 | PACKING PART OF KIT P/N 9510049..... | 1 |
| 14 | PFHZZ | 14120 | 9006150-1190 | PACKING,PREFORMED PART OF KIT P/N..... | 2 |
| | | | | 9510049 | |
| 15 | PFHZZ | 14120 | 9004101-1190 | PACKING,PREFORMED PART OF KIT P/N..... | 2 |
| | | | | 9510049 | |
| 16 | PFHZZ | 27315 | 1036Z1081 | DISK,VALVE..... | 1 |
| 17 | PFHZZ | 14120 | 9801205 | SPRING,HELICAL,COMP..... | 1 |
| 18 | PFHZZ | 14120 | 9510445 | SHIM..... | 1 |
| 19 | PFHZZ | 99166 | 9800367 | PLUG,MACHINE THREAD | 1 |

END OF FIGURE

105-1

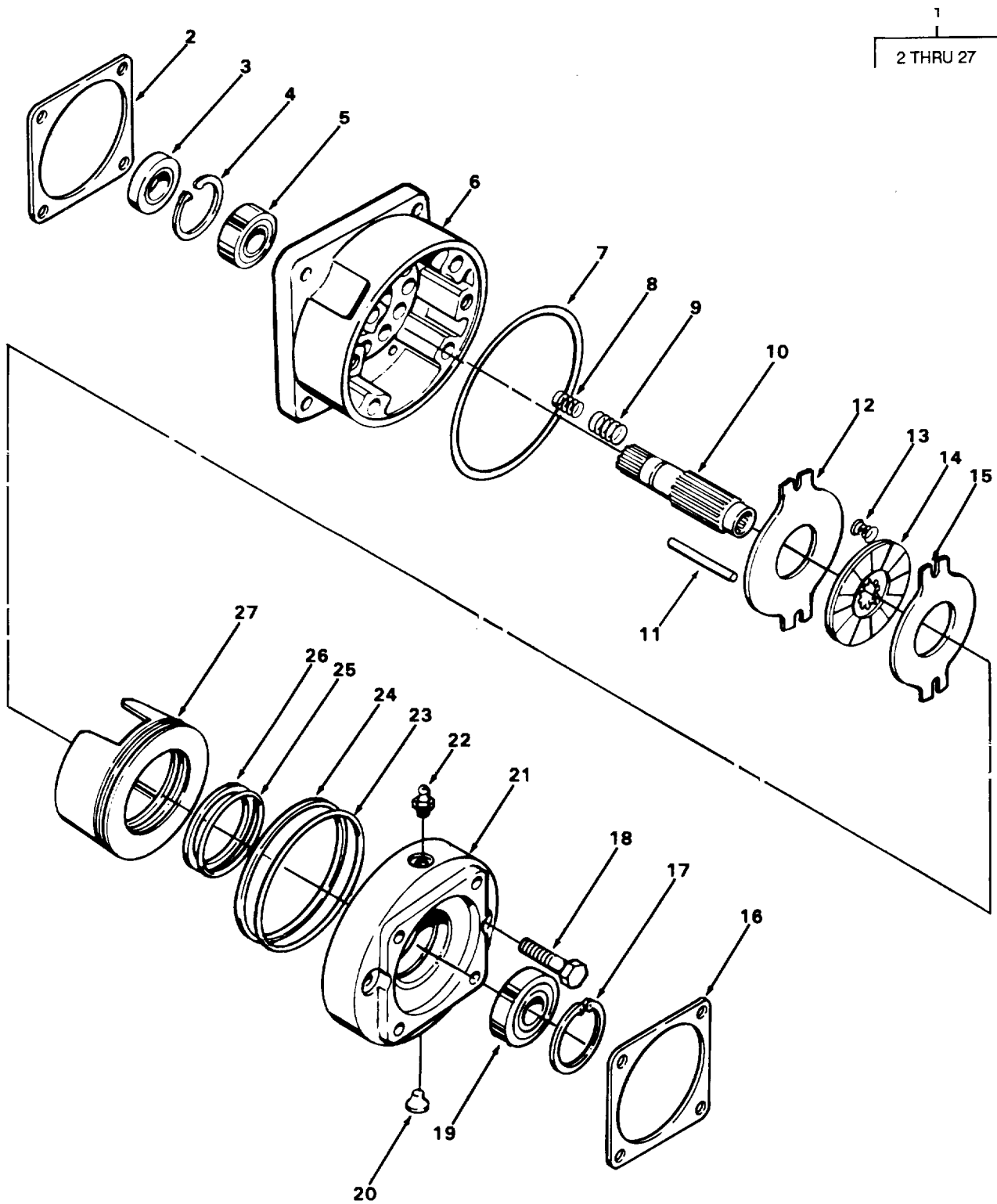

TA272155

Figure 106. Propeller Brake.

SECTION II

TM5-3810-303-24P

| (1) ITEM NO | (2) SMR CODE | (3) CAGEC | (4) PART NUMBER | (5) DESCRIPTION AND USABLE ON CODES (UOC) | (6) QTY |
|---------------------------|--------------------|--------------|-----------------------|---|------------|
| GROUP 2401 PUMP AND MOTOR | | | | | |
| FIG. 106 PROPEL BRAKE | | | | | |
| 1 | PFHHH | 04720 | 29983 | BRAKE, PROPEL | 2 |
| 2 | KFHZZ | 04720 | 29757 | .GASKET PART OF KIT P/N PK-691..... | 1 |
| 3 | KFHZZ | 04720 | 28715 | .SEAL OIL PART OF KIT P/N PK-700,..... | 1 |
| 4 | KFHLZ | 04720 | 28714 | .RING RETAINING PART OF KIT P/N PK- 700..... | 1 |
| 5 | KFHZZ | 04720 | 28713 | .BEARING BALL PART OF KIT P/N PK-700..... | 1 |
| 6 | PFHZZ | 04720 | 30009 | .HOUSING, BRAKE | 1 |
| 7 | KFHZZ | 04720 | 28407 | .PACKING PART OF KIT P/N PK-665..... | 1 |
| 8 | KFHZZ | 04720 | 28962 | .SPRING COMPRESSION PART OF KIT P/N 3266M351..... | 12 |
| 9 | KFHZZ | 04720 | 28963 | .SPRING COMPRESSION PART OF KIT P/N 3266M351.99..... | 12 |
| 10 | PFHZZ | 04720 | 30014 | .SHAFT, SHOULDERED. | 1 |
| 11 | KFHZZ | 04720 | 27948 | .PIN TORQUE PART OF KIT P/N 3266M351..... | 2 |
| 12 | KFHZZ | 04720 | 28405 | .DISC PRIMARY PART OF KIT P/N..... 3266M351. | 1 |
| 13 | KFHZZ | 04720 | 29284 | .SPRING COMPRESSION PART OF KIT P/N 3266M351..... | 10 |
| 14 | KFHZZ | 04720 | 29912 | .DISC ROTATING PART OF KIT P/N 3266M351..... | 5 |
| 15 | KFHZZ | 04720 | 29913 | .DISC STATIONARY PART OF KIT P/N 3266M351..... | 4 |
| 16 | KFHZZ | 04720 | 28427 | .GASKET PART OF KIT P/N PK-691..... | 1 |
| 17 | KFHZZ | 04720 | 28285 | .RING RETAINING PART OF KIT P/N PK- 700..... | 1 |
| 18 | PFHZZ | 04720 | 31218 | .SCREW | 2 |
| 19 | KFHZZ | 04720 | 28284 | .BEARING BALL PART OF KIT P/N PK-700..... | 1 |
| 20 | PFHZZ | 04720 | 28435 | .PLUG HOUSING..... | 1 |
| 21 | PFHZZ | 81646 | 29674 | .HOUSING, MECHANICAL | 1 |
| 22 | PFHZZ | 04720 | 29035 | .BLEEDER VALVE, HYDRA..... | 1 |
| 23 | KFHZZ | 04720 | 27938 | .PACKING PART OF KIT P/N PK-665 | 1 |
| 24 | KFHZZ | 04720 | 27939 | .RING PACKING BACKUP PART OF KIT P/N PK-665..... | 1 |
| 25 | KFHZZ | 04720 | 27940 | .O RING PART OF KIT P/N PK-665..... | 1 |
| 26 | KFHZZ | 04720 | 27941 | .RING PACKING BACKUP PART OF KIT P/N PK-665..... | 1 |
| 27 | PFHZZ | 04720 | 27937 | .PISTON, LINEAR ACTUA..... | 1 |
| END OF FIGURE | | | | | |

106-1

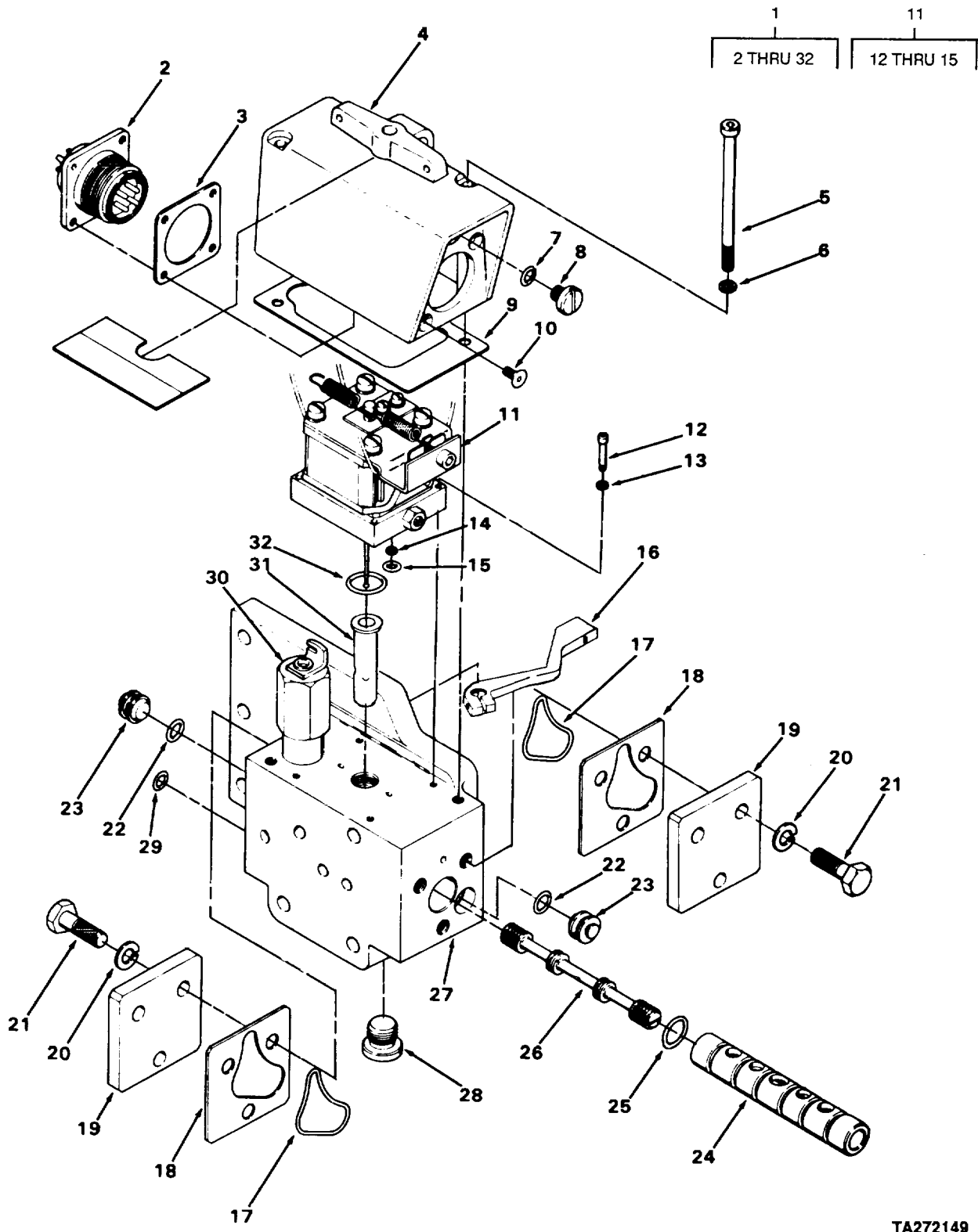

TA272149

Figure 107. Control Valve.

| (1) ITEM NO | (2) SMR CODE | (3) FSCM | (4) PART NUMBER | (5) DESCRIPTION AND USABLE ON CODES (UOC) | (6) QTY |
|---|--------------------|-------------|-----------------------|--|------------|
| GROUP 2402 MANIFOLD AND/OR CONTROL VALVES | | | | | |
| FIG. 107 CONTROL VALVE | | | | | |
| 1 | PFHHH | 94697 | 62-521-B | VALVE, LINEAR, DIRECT..... | 1 |
| 2 | PFHZZ | 94697 | 061-62718 | .CONNECT RECEPTACL..... | 1 |
| 3 | PFHZZ | 94697 | 081 69728 | .GASKET..... | 1 |
| 4 | PFHZZ | 94697 | A01160-001 | .HOUSING, ELECTRICAL..... | 1 |
| 5 | PAHZZ | 94697 | A23747-010 | .SCREW,CAP, SOCKET HE..... | 2 |
| 6 | PAHZZ | 94697 | A20394-506 | .WASHER, LOCK..... | 2 |
| 7 | PFHZZ | 94697 | 080-58532-007 | .PACKING..... | 1 |
| 8 | PFHZZ | 94697 | A20589-037 | .SCREW, MACHINE..... | 1 |
| 9 | PFHZZ | 94697 | A07959 | .GASKET..... | 1 |
| 10 | PFHZZ | 94697 | A31384-205CN | .SCREW, MACHINE..... | 2 |
| 11 | PFHHH | 94697 | A21309-001-KO11 | .HYDRAULIC ASSEMBLY..... | 1 |
| 12 | PFHZZ | 94697 | 090-24333-008018 | ..SCREW, CAP, SOCKET HE..... | 4 |
| 13 | PFHZZ | 94697 | A20394-503 | ..WASHER, LOCK... .. | 4 |
| 14 | PAHZZ | 94697 | 071-67106-001 | ..FILTER SCREEN,VALVE..... | 2 |
| 15 | PFHZZ | 96906 | MS28775-008 | ..PACKING, PREFORMED. | 2 |
| 16 | PFHZZ | 94697 | A37081-3 | .LEVER, REMOTE CONTRO..... | 1 |
| 17 | PFHZZ | 94697 | 080-58532-079 | .PACKING, PREFORMED. | 2 |
| 18 | PFHZZ | 94697 | A01176 | .PLATE, SEAL. | 2 |
| 19 | PFHZZ | 94697 | 043-65250 | .COVER, ACCESS..... | 2 |
| 20 | PAHZZ | 94697 | A20393-509 | .WASHER, LOCK..... | 6 |
| 21 | PAHZZ | 94697 | A31436-11468 | .BOLT, MACHINE..... | 6 |
| 22 | PFHZZ | 94697 | 071-70675 | .SPACER, SLEEVE..... | 2 |
| 23 | PFHZZ | 94697 | 071-70714 | .ORIFICE ASSEMBLY..... | 2 |
| 24 | PFHZZ | 94697 | A01721-001 | .BUSHING SLEEVE..... | 1 |
| 25 | PFHZZ | 94697 | 58532-004 | .PACKING, PREFORMED..... | 6 |
| 26 | PFHZZ | 94697 | 052-62812 | .SLIDE,DIRECTIONAL..... | 1 |
| 27 | XAHZZ | 94697 | A01716 | .BODY..... | 1 |
| 28 | PFHZZ | 94697 | 073-64616 | .PLUG, MACHINE THREAD..... | 1 |
| 29 | PFHZZ | 94697 | 58532-012 | .PACKING, PREFORMED. | 2 |
| 30 | PFHZZ | 94697 | 050-70875-001 | .BARREL AND SHAFT AS..... | 1 |
| 31 | PFHZZ | 94697 | A01714 | .BUSHING, SLEEVE..... | 1 |
| 32 | PFHZZ | 96906 | MS28775-015 | .PACKING, PREFORMED..... | 1 |

END OF FIGURE.

107-1

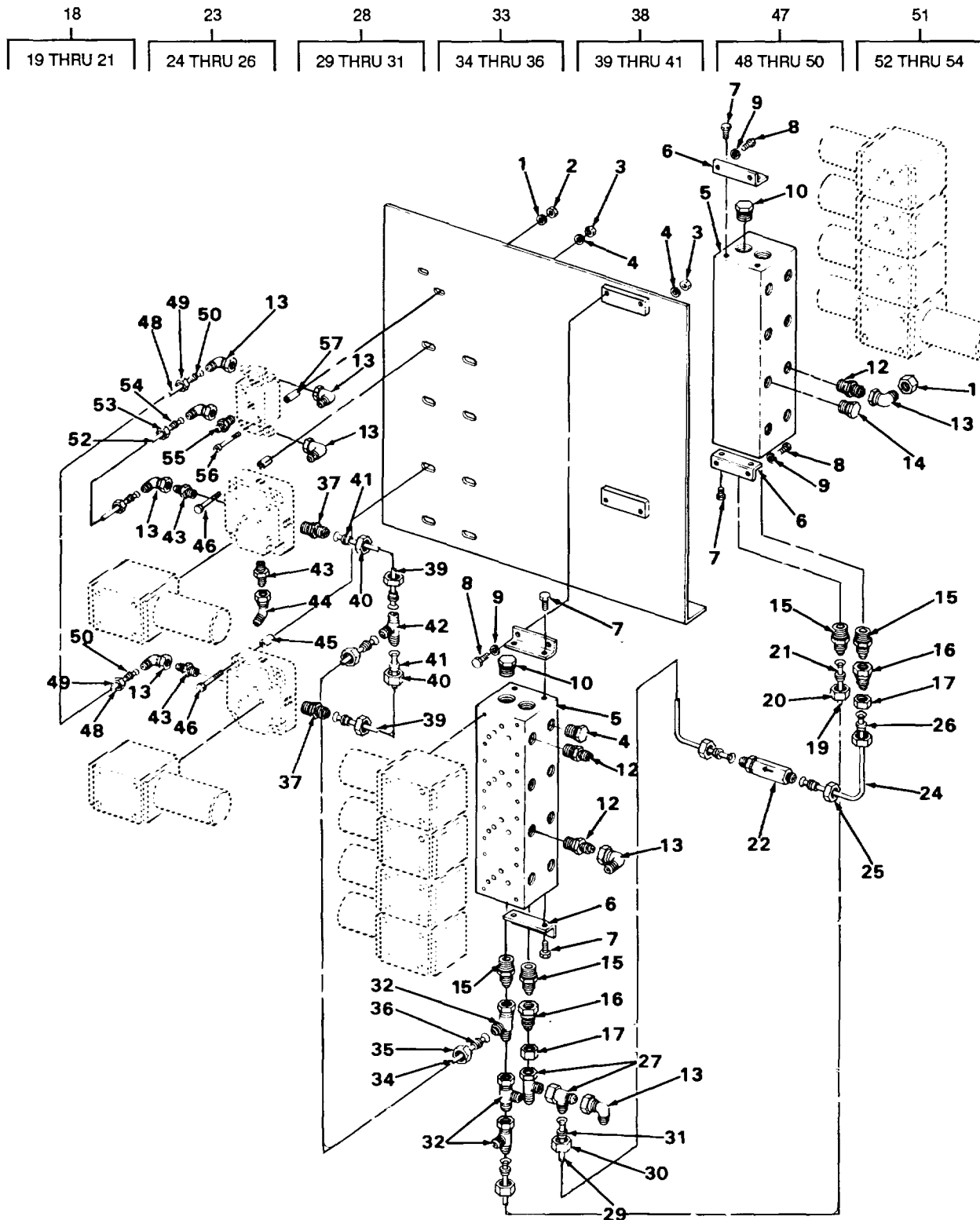

Figure 108. Solenoid Valve Assembly

TA272156

| (1) ITEM NO | (2) SMR CODE | (3) CAGEC | (4) PART NUMBER | (5) DESCRIPTION AND USABLE ON CODES (UOC) | (6) QTY |
|---|--------------------|--------------|-----------------------|--|------------|
| GROUP 2402 MANIFOLD AND/OR CONTROL VALVES | | | | | |
| FIG. 108 SOLENOID VALVE ASSEMBLY | | | | | |
| 1 | PAOZZ | 96906 | M535338-44 | WASHER, LOCK | 2 |
| 2 | PAOZZ | 96906 | MS51967-2 | NUT, PLAIN, HEXAGON..... | 2 |
| 3 | PAOZZ | 96906 | MS51967-8 | NUT, PLA/W, HEXAGON..... | 8 |
| 4 | PAOZZ | 96906 | MS35338-46 | WASHER, LOCK | 8 |
| 5 | XDOZZ | 15883 | D02-P-4-3-S-S-00 | MANIFOLD. | 2 |
| 6 | XAOZZ | 15883 | DO1-D02-MK | BRACKET | 2 |
| 7 | PAOZZ | 96906 | MS90725-31 | BOLT, MACHINE | 8 |
| 8 | PAOZZ | 96906 | MS90728-29 | BOLT, MACHINE | 8 |
| 9 | PAOZZ | 96906 | MS35338-45 | WASHER, LOCK..... | 8 |
| 10 | XDOZZ | 30780 | 12P50N-S | PLUG, MACHINE THREAD | 4 |
| 11 | PFOZZ | 96906 | M55153286 | CAP, TUBE..... | 1 |
| 12 | PFOZZ | 96906 | MS51525A6-BS | ADAPTER, STRAIGHT, TU | 9 |
| 13 | PFOZZ | 36621 | 6C6K-S | ELBOW, ,TUBE..... | 15 |
| 14 | PFOZZ | 96906 | MS51840-26 | PLUG, MACHINE THREAD | 6 |
| 15 | PFOZZ | 30780 | 8-12F50XS | ADAPTER, STRAIGHT, TU.. | 4 |
| 16 | PFOZZ | 96906 | MSS1534A8-6S | REDUCER BODY, TUBE | 2 |
| 17 | PFOZZ | 30780 | 8BTXS | NUT, TUBE COUPLING..... | 2 |
| 18 | A0000 | 27315 | 244P626 | TUBE ASSY..... | 1 |
| 19 | MOOZZ | 81343 | SAEJ525B | .TUBING MAKE FROM TUBING P/N..... | 1 |
| SAEJ525B, 15.62-INCHES LONG | | | | | |
| 20 | PFOZZ | 30780 | 8BTXS | .NUT, TUBE COUPLING..... | 2 |
| 21 | PFOZZ | 96906 | MS51533B8 | .SLEEVE, FLARED, TUBE..... | 2 |
| 22 | XDOZZ | 36621 | VCR6FO5AO2A | VALVE, CHECK..... | 1 |
| 23 | A0000 | 27315 | 244P625 | TUBE, ASSY..... | 1 |
| 24 | MOOZZ | 81343 | SAEJ525B | .TUBING MAKE FROM TUBING P/N..... | 1 |
| SAEJ525B 8.5-INCHES LONG | | | | | |
| 25 | PFOZZ | 30780 | 6BTX-S | .NUT, TUBE COUPLING..... | 2 |
| 26 | PFOZZ | 30780 | 6TXS | .SLEEVE, FLARED, TUBE..... | 2 |
| 27 | PFOZZ | 96906 | MS51523A6 | TEE, TUBE..... | 2 |
| 28 | A0000 | 27315 | 244P624 | TUBE, ASSY..... | 1 |
| 29 | MOOZZ | 81343 | SAEJ525B | .TUBING MAKE FROM TUBING P/N..... | 1 |
| SAEJ525B 9.5-INCHES LONG | | | | | |
| 30 | PFOZZ | 30780 | 6BTX-S | .NUT, TUBE COUPLING..... | 2 |
| 31 | PFOZZ | 30780 | 6TXS | .SLEEVE, FLARED, TUBE..... | 2 |
| 32 | PFOZZ | 01276 | 203102-8-85 | TEE, TUBE | 3 |
| 33 | A0000 | 27315 | 244P467 | TUBE ASSY..... | 1 |
| 34 | MOOZZ | 81343 | 5AEJ525B | .TUBING MAKE FROM TUBING P/N..... | 1 |
| SAEJ525B, 12.34-INCHES LONG | | | | | |
| 35 | PFOZZ | 30780 | 8BTXS | .NUT, TUBE COUPLING..... | 2 |
| 36 | PFOZZ | 96906 | MS51533B8 | .SLEEVE, FLARED, TUBE..... | 2 |
| 37 | PFOZZ | 96906 | MS51500A8 | ADAPTER, STRAIGHT PI..... | 2 |
| 38 | A0000 | 27315 | 244T115 | TUBE ASSY..... | 2 |
| 39 | MOOZZ | 81343 | SAEJ525B | .TUBING MAKE FROM TUBING P/N..... | 1 |
| SAEJ525B3 5.4-INCHES LONG. | | | | | |
| 40 | PFOZZ | 30780 | 8BTXS | .NUT, TUBE COUPLING..... | 2 |
| 41 | PFOZZ | 96906 | MS51533B8 | .SLEEVE, FLARED, TUBE..... | 2 |
| 42 | PFOZZ | 96906 | MS51510A8 | TEE, TUBE..... | 1 |

SECTION II

TM5-3810-303-24P

| (1) ITEM NO | (2) SMR CODE | (3) CAGEC | (4) PART NUMBER | (5) DESCRIPTION AND USABLE ON CODES (UOC) | (6) QTY |
|-------------------|--------------------|--------------|-----------------------|---|------------|
| 43 | PFOZZ | 96906 | MS51500A6-6 | ADAPTER, STRAIGHT, PI | 4 |
| 44 | PFOZZ | 30780 | 6V6X-S | ELBOW, TUBE | 1 |
| 45 | XDOZZ | 27315 | 18P930024 | SPACER, SLEEVE | 8 |
| 46 | PAOZZ | 96906 | MS90725-68 | SCREW, CAP, HEXAGON..... | 8 |
| 47 | AOOOO | 27315 | 244T1116 | TUBE ASSY..... | 1 |
| 48 | MOOZZ | 81343 | SAEJ525B | .TUBING MAKE FROM TUBING P/N..... SAEJ525B, 22.57-INCHES LONG | 1 |
| 49 | PFOZZ | 30780 | 6BTX-S | .NUT, TUBE COUPLING..... | 2 |
| 50 | PFOZZ | 30780 | 6TXS | .SLEEVE, FLARED TUBE..... | 2 |
| 51 | AOOOO | 27315 | 244T117 | TUBE ASSY..... | 1 |
| 52 | MOOZZ | 81343 | SAEJ525B | .TUBING MAKE FROM TUBING P/N..... SAEJ525B, 8.4-INCHES LONG..... | 1 |
| 53 | PFOZZ | 30780 | 6BTX-S | .NUT, TUBE COUPLING..... | 2 |
| 54 | PFOZZ | 30780 | 6TXS | .SLEEVE, FLARED, TUBE..... | 2 |
| 55 | PFOZZ | 01276 | 202702-6-6S | ADAPTER, STRAIGHT, TU..... | 1 |
| 56 | PAOZZ | 96906 | MS16997-70 | SCREW, CAP, SOCKET HE..... | 2 |
| 57 | PFOZZ | 27315 | 18P927D32 | SPACER, SLEEVE..... | 2 |

END OF FIGURE

108-2

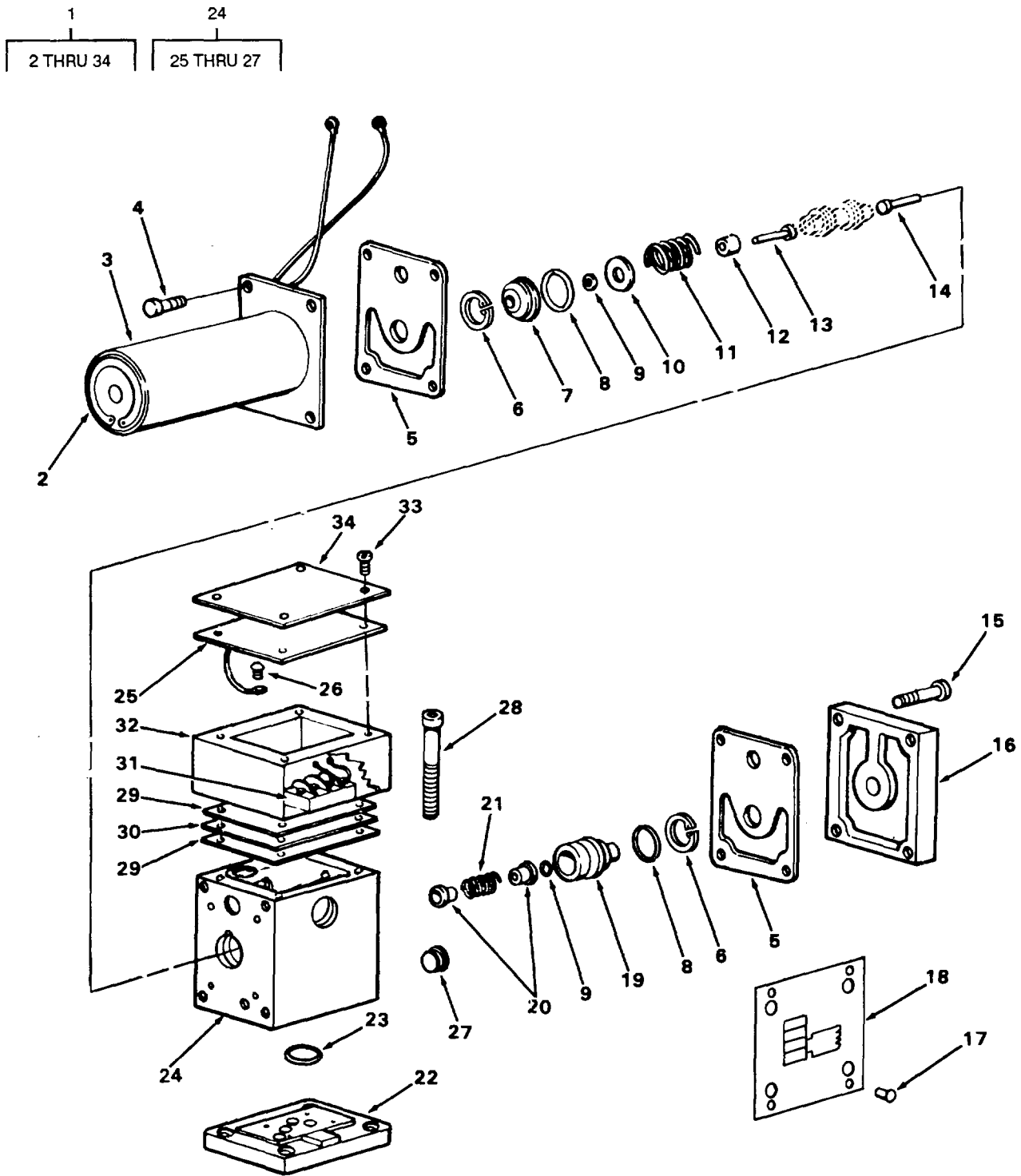

TA272157

Figure 109. Crawler Lift and Extend Solenoid Valves.

SECTION II

TM5-3810-303-24P

| (1) ITEM NO | (2) SMR CODE | (3) CAGEC | (4) PART NUMBER | (5) DESCRIPTION AND USABLE ON CODES (UOC) | (6) QTY |
|-------------------|--------------------|--------------|-----------------------|---|------------|
| | | | | GROUP 2402 MANIFOLD AND/OR CONTROL VALVES | |
| | | | | FIG. 109 CRAWLER LIFT AND EXTEND SOLENOID VALVES | |
| 1 | PFOFF | 32705 | DG4S4WT-01-68205 7 | VALVE, SOLENOID CRAWLER EXTEND | 2 |
| 1 | PFOZZ | 32705 | DG4S4WT-01-68205 6 | VALVE, SOLENOID CRAWLER LIFT | 7 |
| 2 | PFFZZ | 62983 | 291584 | .COIL, ELECTRICAL..... | 1 |
| 3 | PFFZZ | 62983 | 290840 | .SOLENOID, ELECTRICAL..... | 1 |
| 4 | PFFZZ | 32705 | 11011 | .SCREW, MACHINE..... | 4 |
| 5 | KFFZZ | 32705 | 281545 | .GASKET PART OF KIT P/N 919359..... | 2 |
| 6 | PFFZZ | 62983 | 236797 | .RING, VALVE..... | 2 |
| 7 | PFFZZ | 62983 | 281422 | .PIN, SPECIAL..... | 1 |
| 8 | KFFZZ | 32705 | 262354 | .PACKING PART OF KIT P/N 919359..... | 2 |
| 9 | KFFZZ | 32705 | 262327 | .PACKING PART OF KIT P/N 919359,..... | 2 |
| 10 | PFFZZ | 62983 | 281423 | .GUIDE, SPRING..... | 1 |
| 11 | PFFZZ | 62983 | 237976 | .SPRING, HELICAL, COMP..... | 1 |
| 12 | PFFZZ | 32705 | 281547 | .SPACER, SLEEVE..... | 1 |
| 13 | PFFZZ | 62983 | 213268 | .PIN..... | 1 |
| 14 | PFFZZ | 62983 | 220234 | .PIN, GROOVED, HEADED..... | 1 |
| 15 | PFFZZ | 32705 | 185645 | .SCREW, CAP, HEXAGON H. | 4 |
| 16 | PFFZZ | 32705 | 287968 | .COVER, ACCESS..... | 1 |
| 17 | PFFZZ | 32705 | 416834 | .RIVET, TUBULAR..... | 4 |
| 18 | XDFZZ | 32705 | DG4S4L-290348 | .PLATE, INSTRUCTION..... | 1 |
| 19 | PFFZZ | 32705 | 284931 | .GUIDE, VALVE STEM. | 1 |
| 20 | PFFZZ | 32705 | 294226 | .LIMITER, VALVE..... | 2 |
| 21 | PFFZZ | 62983 | 236451 | .SPRING, HELICAL COMP..... | 1 |
| 22 | PFFZZ | 32705 | DGSME-O1X-10 | .PLATE, VALVE USE WITH P/N DG4S4WT- 01-6820517 | 1 |
| 23 | KFFZZ | 32705 | 262334 | .PACKING PART OF KIT P/N 919359..... | 1 |
| 24 | XAFZZ | 32705 | 941853 | .BODY SUB-ASSEMBLY..... | 1 |
| 25 | PFFZZ | 62983 | 286122 | ..GASKET..... | 1 |
| 26 | PFFZZ | 62983 | 36212 | ..SCREW, TAPPING, THREAD..... | 1 |
| 27 | PFFZZ | 62983 | 7074 | ..PLUG..... | 2 |
| 28 | PFFZZ | 32705 | 3X-580891 | .SCREW, CAP, SOCKET HE..... | 4 |
| 29 | PFFZZ | 62983 | 298782 | .GASKET..... | 2 |
| 30 | PFFZZ | 32705 | 409732 | .PLATE, SOLENOID VALV..... | 1 |
| 31 | PFFZZ | 32705 | 240569 | .TERMINAL BOARD..... | 1 |
| 32 | PFFZZ | 32705 | 409731 | .HOUSING, WIRING..... | 1 |
| 33 | PFFZZ | 32705 | 174638 | .SCREW, MACHINE..... | 4 |
| 34 | XAFZZ | 32705 | O12NP | .PLATE IDENTIFICATIO..... | 1 |

END OF FIGURE

109-1

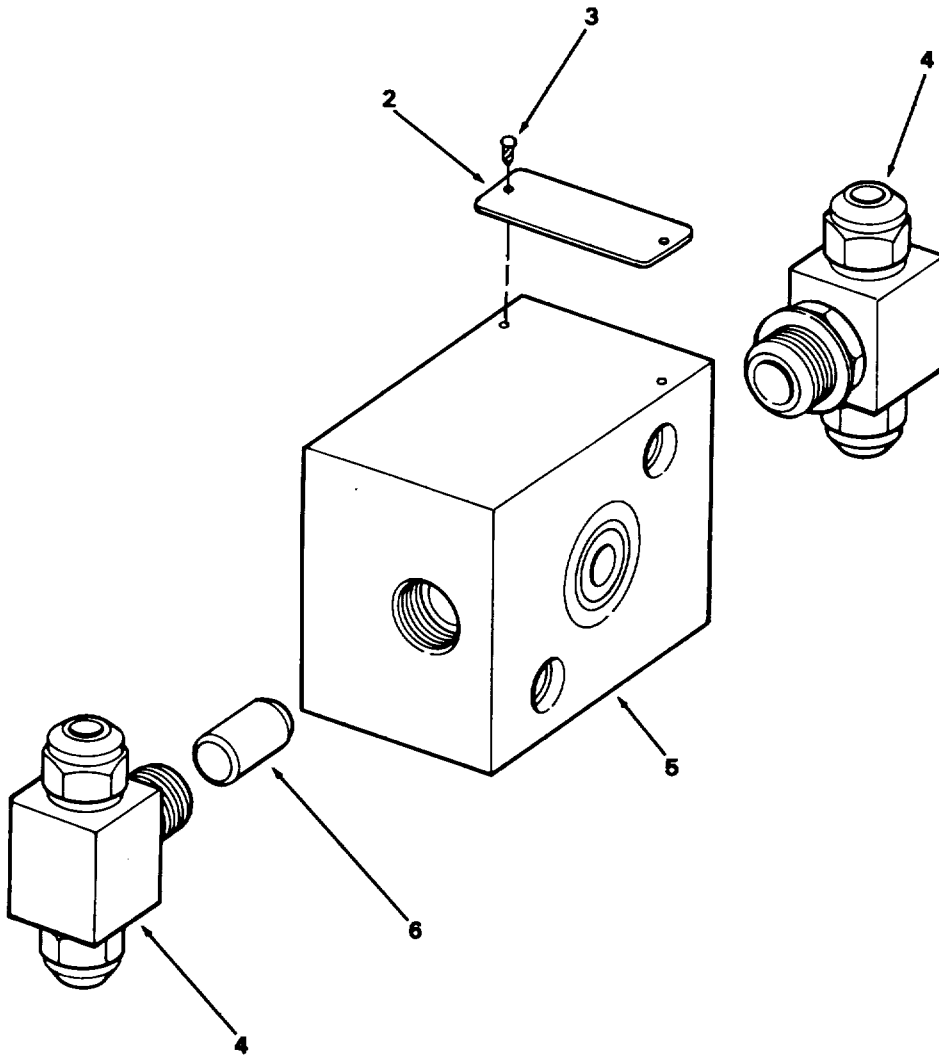
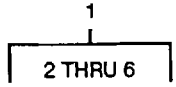

Figure 110. Shuttle Valve.

SECTION II

TM5-3810-303-24P

| (1) ITEM NO | (2) SMR CODE | (3) CAGEC | (4) PART NUMBER | (5) DESCRIPTION AND USABLE ON CODES (UOC) | (6) QTY |
|---|--------------------|--------------|-----------------------|---|------------|
| GROUP 2402 MANIFOLD AND/OR CONTROL VALVES | | | | | |
| FIG. 110 SHUTTLE VALVE | | | | | |
| 1 | PFOFF | 05842 | VS2104-2624 | VALVE. SHUTTLE U/O P/N 2100J1408-1 AND 21001286-2..... | 1 |
| 2 | XDOZZ | 05842 | A1011-026 | .PLATE. IDENTIFICATIO..... | 1 |
| 3 | PFOZZ | 05842 | A1001 | .SCREW, DRIVE..... | 2 |
| 4 | PFFZZ | 96906 | MS51529A6 | .TEE, TUBE TO BOSS..... | 2 |
| 5 | XAFZZ | 05842 | 81011.190 | .BODY VALVE | 1 |
| 6 | PFFZZ | 05842 | A1020.274 | .DISK, VALVE | 1 |

END OF FIGURE

110-1

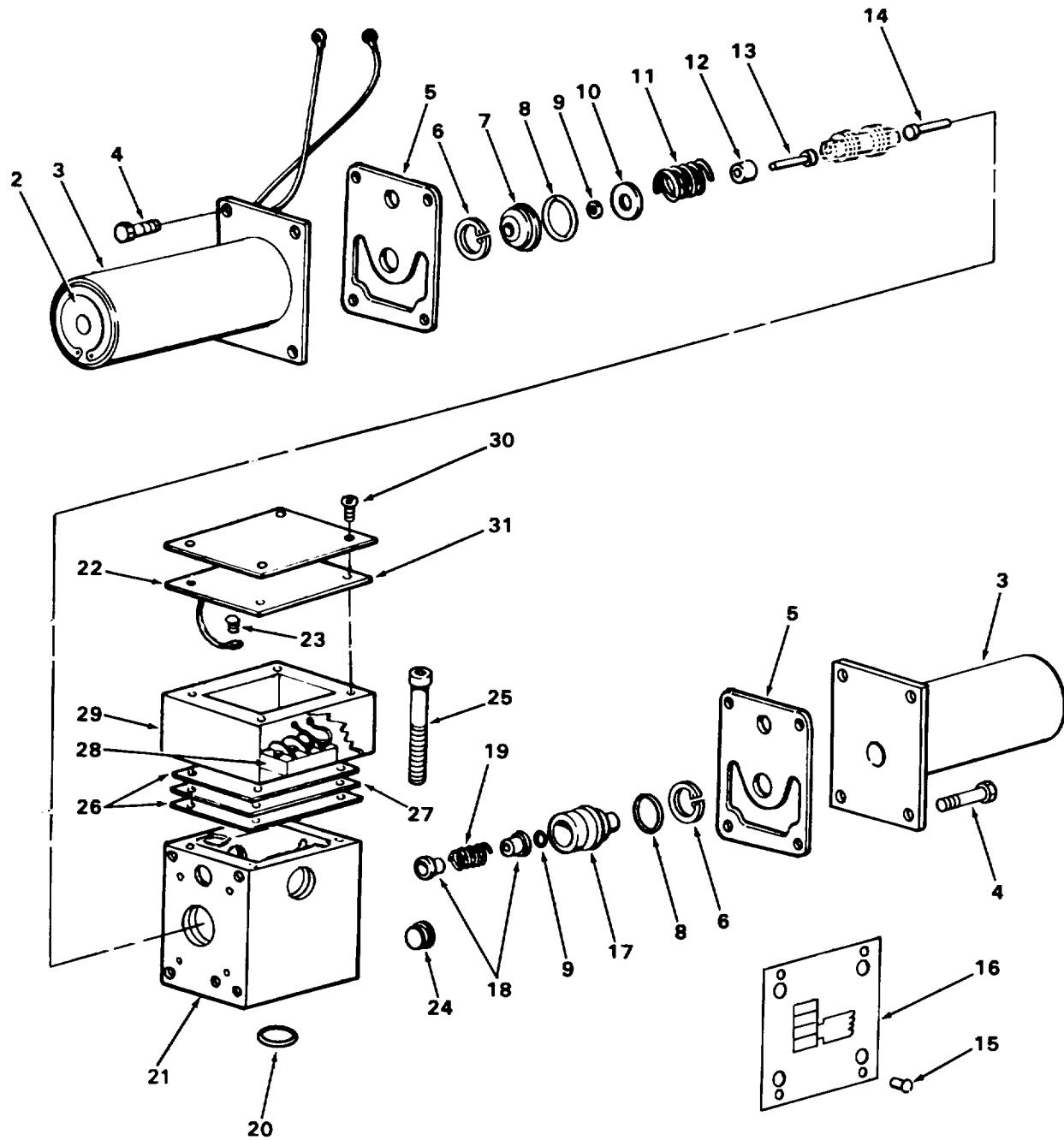
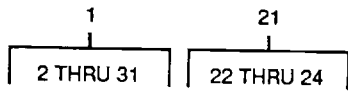

Figure 111. Double Solenoid Valve.

TA272160

| (1) ITEM NO | (2) SMR CODE | (3) CAGEC | (4) PART NUMBER | (5) DESCRIPTION AND USABLE ON CODES (UOC) | (6) QTY |
|---|--------------------|--------------|---------------------------|--|------------|
| GROUP 2402 MANIFOLD AND/OR CONTROL VALVES | | | | | |
| FIG. 111 DOUBLE SOLENOID VALVE | | | | | |
| 1 | PFFFF | 32705 | DG4S4WT-012C-24V DC-50 | VALVE, SOLENOID | 1 |
| 2 | PFFZZ | 32705 | 291854 | .COIL, ELECTRICAL..... | 2 |
| 3 | PFFZZ | 62983 | 290840 | .SOLENOID, ELECTRICAL..... | 2 |
| 4 | PFFZZ | 32705 | 11011 | .SCREW, MACHINE | 8 |
| 5 | KFFZZ | 2705 | 281545 | .GASKET PART OF KIT P/N 919359.. | 2 |
| 6 | PFFZZ | 62983 | 236797 | .RING, VALVE | 2 |
| 7 | PFFZZ | 62983 | 281422 | .PIN, SPECIAL..... | 1 |
| 8 | KFFZZ | 32705 | 262354 | .PACKING PART OF KIT P/N 919359..... | 2 |
| 9 | KFFZZ | 32705 | 262327 | .PACKING PART OF KIT P/N 919359,..... | 2 |
| 10 | PFFZZ | 62983 | 281423 | .GUIDE, SPRING..... | 1 |
| 11 | PFFZZ | 62983 | 237976 | .SPRING, HELICAL, COMP | 1 |
| 12 | PFFZZ | 32705 | 281547 | .SPACER, SLEEVE | 1 |
| 13 | PFFZZ | 62983 | 213268 | .PIN..... | 1 |
| 14 | PFFZZ | 62983 | 220234 | .PIN, GROOVED, HEADED | 1 |
| 15 | PFFZZ | 32705 | 416834 | .RIVET. | 4 |
| 16 | XDFZZ | 32705 | DG4S4L-290348 | .PLATE, INSTRUCTION. | 1 |
| 17 | PFFZZ | 32705 | 284931 | .GUIDE, VALVE STEM.. | 1 |
| 18 | PFFZZ | 32705 | 294226 | .LIMITER, VALVE..... | 2 |
| 19 | PFFZZ | 62983 | 236451 | .SPRING,HELICAL,COMP | 1 |
| 20 | KFFZZ | 32705 | 262334 | .PACKING PART OF KIT P/N 919359..... | 1 |
| 21 | XAFZZ | 32705 | 941853 | .BODY SUB-ASSEMBLY | 1 |
| 22 | PFFZZ | 62983 | 286122 | ..GASKET | 1 |
| 23 | PFFZZ | 62983 | 36212 | ..SCREW, TAPPING, THREA..... | 1 |
| 24 | PFFZZ | 62983 | 7074 | ..PLUG, | 2 |
| 25 | PFFZZ | 32705 | 3X-580891 | .SCREW, CAP, SOCKET HE..... | 4 |
| 26 | PFFZZ | 62983 | 298782 | .GASKET. | 2 |
| 27 | PFFZZ | 32705 | 409732 | .PLATE, SOLENOID VALV | 1 |
| 28 | PFFZZ | 32705 | 240569 | .TERMINAL BOARD. | 1 |
| 29 | PFFZZ | 32705 | 409371 | .JUNCTION BOX. | 1 |
| 30 | PFFZZ | 32705 | 174638 | .SCREW, MACHINE | 4 |
| 31 | XDFZZ | 32705 | IDPLATE | .PLATE IDENT..... | 1 |

END OF FIGURE

111-1

5
6 THRU 31

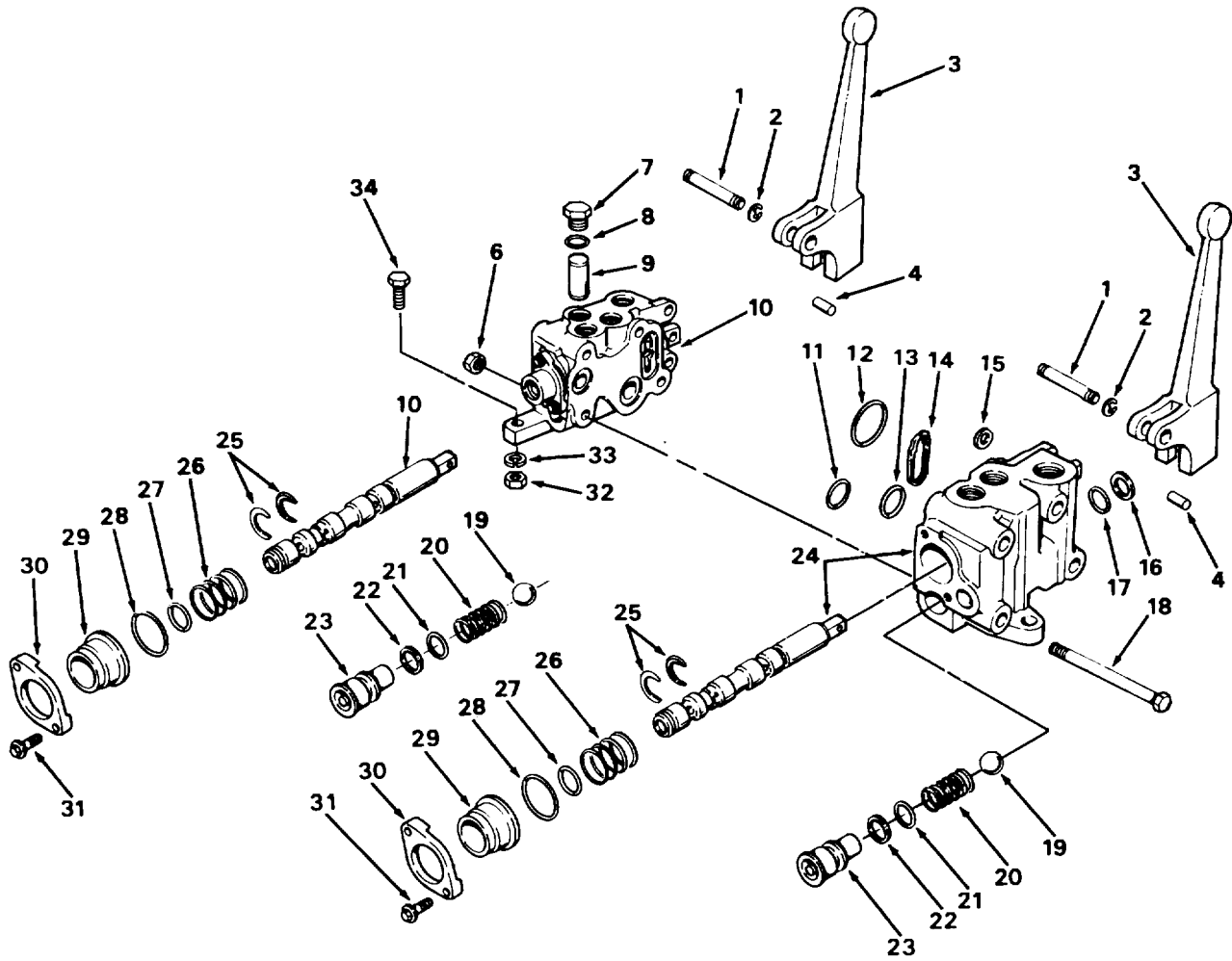

Figure 112. Control Valves.

TA272161

| (1) ITEM NO | (2) SMR CODE | (3) CAGEC | (4) PART NUMBER | (5) DESCRIPTION AND USABLE ON CODES (UOC) | (6) QTY |
|---|--------------------|--------------|-----------------------|--|------------|
| GROUP 2402 MANIFOLD AND/OR CONTROL VALVES | | | | | |
| FIG. 112 CONTROL VALVES | | | | | |
| 1 | PFFZZ | 32705 | 245492 | PIN, GROOVED HEADLES | 1 |
| 2 | PFFZZ | 62983 | 245482 | RING, RETAINING..... | 2 |
| 3 | PFFZZ | 62983 | 175447 | LEVER, MANUAL CONTRO | 2 |
| 4 | PFFZZ | 62983 | 248959 | PIN..... | 2 |
| 5 | XDOFF | 27315 | 36Z1077 | VALVE, FLOW CONTROL..... | 1 |
| 6 | PFFZZ | 62983 | 1454 | .NUT, PLAIN, HEXAGON..... | 4 |
| 7 | PFFZZ | 62983 | 186580 | .PLUG, MACHINE THREAD | 1 |
| 8 | PFFZZ | 62983 | 154129 | .PACKING, PREFORMED PART OF KIT P/N..... 922906..... | 1 |
| 9 | PFFZZ | 32705 | 258272 | .PLUG, VENT..... | 1 |
| 10 | XAFZZ | 32705 | 575634 | .INLET BODY ASSY | 1 |
| 11 | PFFZZ | 62983 | 223493 | .GASKET PART OF KIT P/N 922906..... | 1 |
| 12 | PFFZZ | 62983 | 226161 | .PACKING, CONTROL VAL PART OF KIT P/N | 1 |
| 13 | PFFZZ | 62983 | 223489 | .SEAL, CONTROL VALVE PART OF KIT P/N..... 922906..... | 1 |
| 14 | PFFZZ | 32705 | 237736 | .RETAINER,OIL SEAL | 1 |
| 15 | PFFZZ | 32705 | 307198 | .SHIM..... | 4 |
| 16 | PFFZZ | 62983 | 286669 | .PACKING, PREFORMED PART OF KIT P/N..... 922906..... | 1 |
| 17 | PFFZZ | 62983 | 283856 | .RING, QUADRANT PART OF KIT P/N | 1 |
| 18 | PFFZZ | 62983 | 327589 | .SCREW | 4 |
| 19 | PFFZZ | 32705 | 1656 | .BALL, BEARING | 2 |
| 20 | PFFZZ | 32705 | 223388 | .SPRING, HELICAL, COMP..... | 2 |
| 21 | PFFZZ | 96906 | MS28775-111 | .PACKING, PREFORMED PART OF KIT P/N..... 922906..... | 2 |
| 22 | PFFZZ | 62983 | 271722 | .RETAINER, PACKING PART OF KIT P/N | 2 |
| 23 | PFFZZ | 32705 | 222640 | .POWER STEERING PLUG..... | 2 |
| 24 | XAFZZ | 32705 | 575635 | .OUTLET BODY ASSY..... | 1 |
| 25 | PFFZZ | 32705 | 284156 | .WASHER, SLOTTED.....e..... | 4 |
| 26 | PFFZZ | 62983 | 246632 | .SPRING, VALVE..... | 2 |
| 27 | PFFZZ | 62983 | 680702 | .RING, QUADRANT PART OF KIT P/N | 2 |
| 28 | PFFZZ | 62983 | 181000 | .PACKING, PREFORMED PART OF KIT P/N..... 922906..... | 2 |
| 29 | PFFZZ | 62983 | 284155 | .SLEEVE | 2 |
| 30 | PFFZZ | 62983 | 284154 | .RETAINER..... | 2 |
| 31 | PAFZZ | 96906 | MS90728-7 | .SCREW, CAP HEXAGON H..... | 4 |
| 32 | PAFZL | 96906 | MS51961-8 | NUT, PLAIN HEXAGON..... | 3 |
| 33 | PFOZZ | 96906 | MS35340-46 | WASHER LOCK | 3 |
| 34 | PAFZZ | 96906 | MS90728-62 | SCREW, CAP, HEXAGON..... | 3 |

END OF FIGURE

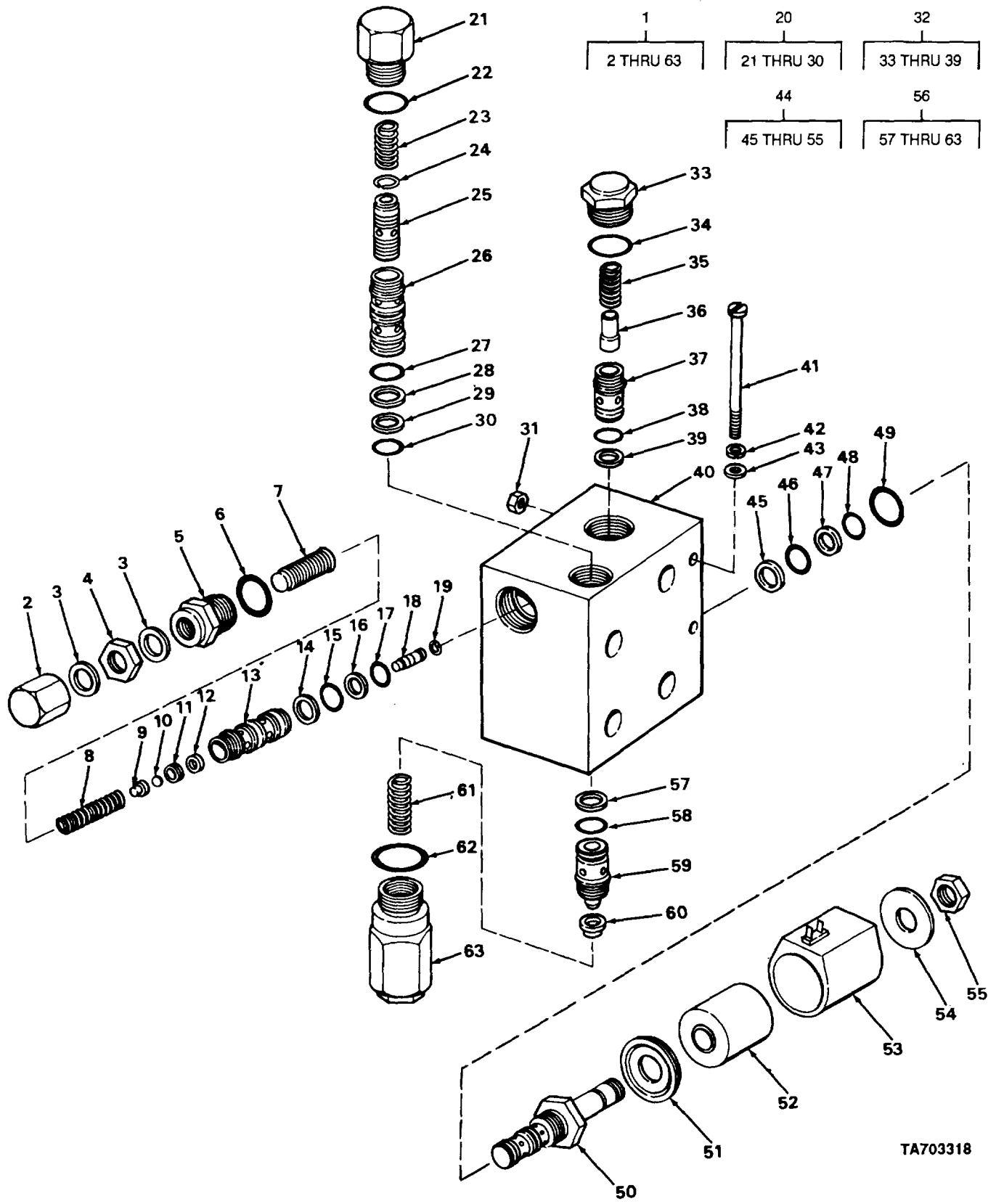

Figure 113. Combination Solenoid Valve.

TA703318

SECTION II

TM5-3810-303-24P

| (1) ITEM NO | (2) SMR CODE | (3) CAGEC | (4) PART NUMBER | (5) DESCRIPTION AND USABLE ON CODES (UOC) | (6) QTY |
|---|--------------------|--------------|-----------------------|---|------------|
| GROUP 2402 MANIFOLD AND/OR CONTROL VALVES | | | | | |
| FIG. 113 COMBINATION SOLENOID VALVE | | | | | |
| 1 | PFFFF | 54846 | PUVI-10-C-0-8515 | .VALVE, REGULATING, FL..... | 1 |
| 2 | XDFZZ | 54846 | 20628 | .NUT, PLAIN, CAP..... | 1 |
| 3 | PFFZZ | 54846 | 20629 | .WASHER, FLAT..... | 2 |
| 4 | PFFZZ | 54846 | 20082 | .NUT, PLAIN, HEXAGON..... | 1 |
| 5 | XAFZZ | 54846 | 20246 | .RETAINER..... | 1 |
| 6 | PFFZZ | 54846 | 12-910 | .PACKING, PREFORMED PART OF KIT P/N..... SK-10-3..... | 1 |
| 7 | KFFZZ | 54846 | 20625 | .SCREW ADJUSTING..... | 1 |
| 8 | XDFZZ | 54846 | 20630A | .SPRING, HELICAL, COMP..... | 1 |
| 9 | XDFZZ | 54846 | 20627 | .HOLDER, SPRING..... | 1 |
| 10 | XAFZZ | 54846 | 31-218 | .BALL, BEARING..... | 1 |
| 11 | XDFZZ | 54846 | 21239 | .INSERT, SCREW THREAD..... | 1 |
| 12 | XAFZZ | 54846 | 21238-85 | .SEAT..... | 1 |
| 13 | XAFZZ | 54846 | 21240 | .CAGE..... | 1 |
| 14 | KFFZZ | 54846 | 21-015 | .WASHER BACK-UP PART OF KIT P/N SK-..... 10-3..... | 1 |
| 15 | PFFZZ | 54846 | 11-015 | .PACKING, PREFORMED PART OF KIT P/N..... SK-10-3..... | 1 |
| 16 | KFFZZ | 54846 | 21-014 | .WASHER BACK-UP PART OF KIT P/N SK..... 10-3..... | 1 |
| 17 | PFFZZ | 54846 | 11-014 | .PACKING, PREFORMED PART OF KIT P/N..... SK-10-3..... | 1 |
| 18 | XAFZZ | 54846 | 21237 | .SPOOL PILOT..... | 1 |
| 19 | XDFZZ | 54846 | 41-025 | .RING, RETAINER..... | 1 |
| 20 | PFFFF | 54846 | PFR1-10-F-0-0.25 | .VALVE, SOLENOID..... | 1 |
| 21 | XAFZZ | 54846 | 20199 | ..RETAINER..... | 1 |
| 22 | KFFZZ | 54846 | 12-910 | ..PACKING PART OF KIT P/N SK-10-3..... | 1 |
| 23 | PFFZZ | 54846 | 20393 | ..SPRING, HELICAL, COMP..... | 1 |
| 24 | PFFZZ | 54846 | 20475 | ..RING, RETAINING..... | 1 |
| 25 | XAFZZ | 54846 | 20251-25 | ..SPOOL..... | 1 |
| 26 | XAFZZ | 54846 | 20270 | ..CAGE..... | 1 |
| 27 | PFFZZ | 54846 | 11-015 | ..PACKING, PREFORMED PART OF KIT P/N..... SK-10-3..... | 1 |
| 28 | KFFZZ | 54846 | 21-015 | ..WASHER BACK-UP PART OF KIT P/N SK-..... 10-3..... | 1 |
| 29 | KFFZZ | 54846 | 21-014 | ..WASHER BACK-UP PART OF KIT P/N SK-..... 10-3..... | 1 |
| 30 | PFFZZ | 54846 | 11-014 | ..PACKING, PREFORMED PART OF KIT P/N..... SK-10-3..... | 1 |
| 31 | PAFZZ | 96906 | MS51967-2 | .NUT, PLAIN, HEXAGON..... | 2 |
| 32 | PFFFF | 54846 | CV1-10-P-0-5 | .VALVE, CHECK..... | 1 |
| 33 | XAFZZ | 54846 | 20085 | ..RETAINER..... | 1 |
| 34 | PFFZZ | 54846 | 12-910 | ..PACKING, PREFORMED PART OF KIT P/N..... SK-10-2..... | 1 |
| 35 | XAFZZ | 54846 | 20383 | ..SPRING..... | 1 |
| 36 | XAFZZ | 54846 | 20241 | ..POPPET..... | 1 |
| 37 | XAFZZ | 54846 | 0059 | ..CAGE..... | 1 |

SECTION II

TM5-3810-303-24P

| (1) ITEM NO | (2) SMR CODE | (3) CAGEC | (4) PART NUMBER | (5) DESCRIPTION AND USABLE ON CODES (UOC) | (6) QTY |
|-------------------|--------------------|--------------|-----------------------|---|------------|
| 38 | PFFZZ | 54846 | 11-014 | ..PACKING,PREFORMED PART OF KIT P/N..... SK-10-2..... | 1 |
| 39 | KFFZZ | 54846 | 21-014 | ..WASHER BACK-UP PART OF KIT P/N SK..... 10-2..... | 1 |
| 40 | XDFZZ | 54846 | 30214 | ..MANIFOLD, HYDRAULIC,..... | 1 |
| 41 | PAFZZ | 96906 | MS35206-348 | ..SCREW, MACHINE..... | 2 |
| 42 | PAFZZ | 96906 | MS35338-44 | ..WASHER, LOCK..... | 2 |
| 43 | PAFZZ | 96906 | MS27183-10 | ..WASHER, FLAT..... | 2 |
| 44 | XDFFF | 27315 | 1036Z1081 | ..CARTRIDGE, VALVE, FLO..... | 1 |
| 45 | KFFZZ | 54846 | 21-014 | ..WASHER BACK-UP PART OF KIT P/N SK-..... 10-3..... | 1 |
| 46 | KFFZZ | 54846 | 11-014 | ..PACKING, PREFORMED PART OF KIT P/N..... SK-10-3..... | 1 |
| 47 | KFFZZ | 54846 | 21-015 | ..WASHER BACK-UP PART OF KIT P/N SK-..... 10-3..... | 1 |
| 48 | PFFZZ | 54846 | 11-015 | ..PACKING, PREFORMED PART OF KIT P/N..... SK-10-3..... | 1 |
| 49 | KFFZZ | 54846 | 12-910 | ..PACKING PART OF KIT P/N SK-10-3..... | 1 |
| 50 | PFFZZ | 54846 | SV1-10X-3-0-00 | ..CARTRIDGE, VALVE FLO,..... | 1 |
| 51 | PFFZZ | 54846 | 20090 | ..COVER, ACCESS..... | 1 |
| 52 | PFFZZ | 54846 | 20436 | ..COIL SOLENOID..... | 1 |
| 53 | XAFZZ | 54846 | 20432 | ..HOUSING COIL..... | 1 |
| 54 | PFFZZ | 54846 | 20224 | ..CAP, ELECTRICAL..... | 1 |
| 55 | PFFZZ | 54846 | 20082 | ..NUT, PLAIN, HEXAGON..... | 1 |
| 56 | PFFZZ | 54846 | RV3-10-F-0-36 | ..VALVE, RELIEF BRASS..... | 1 |
| 57 | KFFZZ | 54846 | 21-014 | ..WASHER BACK-UP PART OF KIT P/N SK-..... 10-2..... | 1 |
| 58 | KFFZZ | 54846 | 11-014 | ..PACKING, PREFORMED PART OF KIT P/N..... SK-10-2..... | 1 |
| 59 | XAFZZ | 54846 | 20329 | ..CAGE AND SPOOL ASSY..... | 1 |
| 60 | PFFZZ | 54846 | 20037 | ..HOLDER, SPRING..... | 1 |
| 61 | PFFZZ | 54846 | 20151 | ..SPRING, HELICAL, COMP..... | 1 |
| 62 | KFFZZ | 54846 | 12-910 | ..PACKING PART OF KIT P/N SK-10-2... .. | 1 |
| 63 | XAFZZ | 54846 | 20327F | ..RETAINER ASSY..... | 1 |

END OF FIGURE

113-2

| | |
|------------|-----------|
| 11 | 17 |
| 12 THRU 24 | 18 AND 19 |

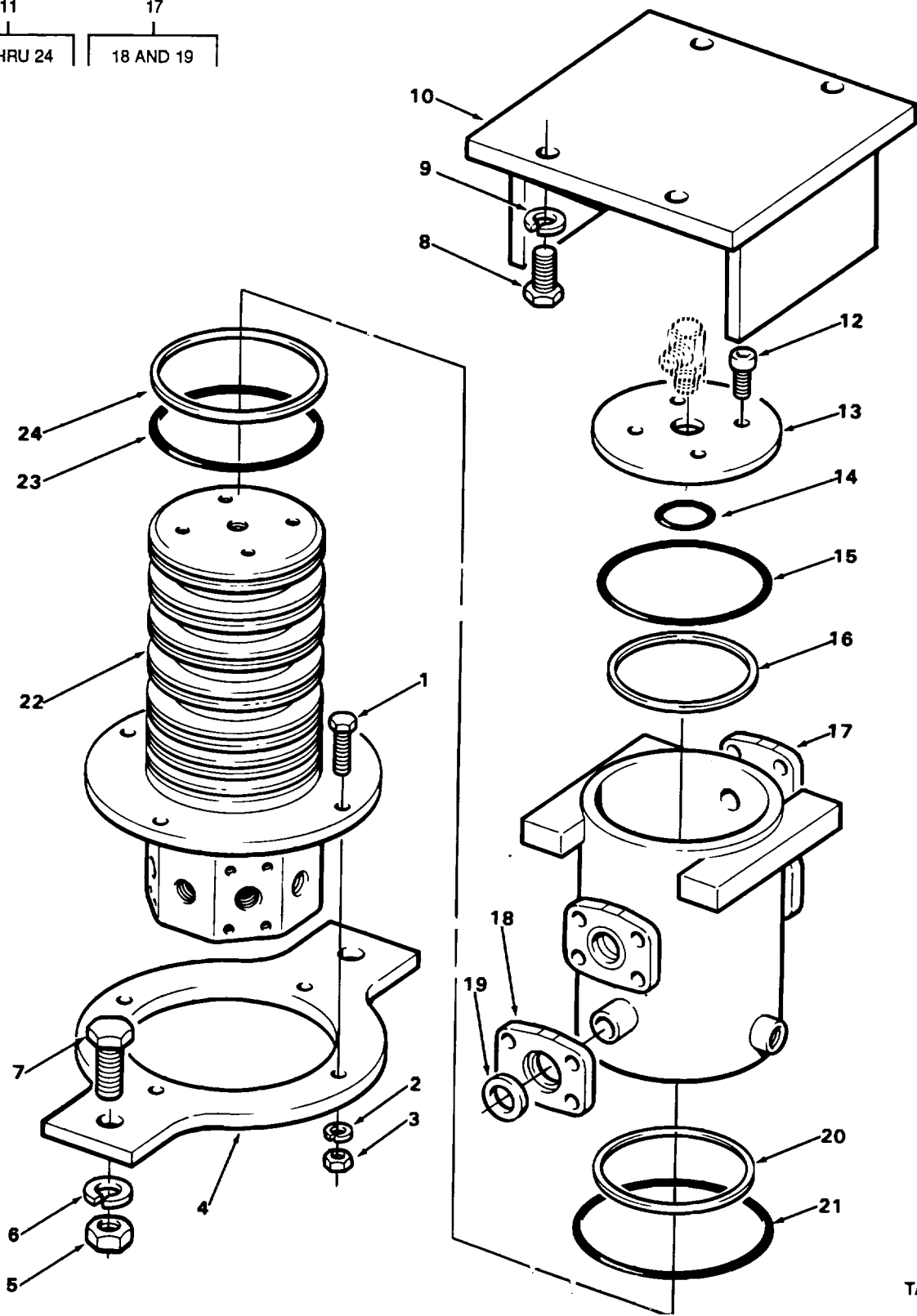

Figure 114. Hydraulic Swivel.

TA272164

| (1) ITEM NO | (2) SMR CODE | (3) CAGEC | (4) PART NUMBER | (5) DESCRIPTION AND USABLE ON CODES (UOC) | (6) QTY |
|---|--------------------|--------------|-----------------------|--|------------|
| GROUP 2402 MANIFOLD AND/OR CONTROL VALVES | | | | | |
| FIG. 114 HYDRAULIC SWIVEL | | | | | |
| 1 | PAHZZ | 96906 | MS51095-416 | SCREW, CAP, HEXAGON H..... | 4 |
| 2 | PAHZZ | 96906 | MS35340-48 | WASHER, LOCK | 4 |
| 3 | PAHZZ | 96906 | MS51967-14 | NUT, PLAIN, HEXAGON..... | 4 |
| 4 | PFHZZ | 27315 | 16N2022 | SUPPORT, SWIVEL, CRAN | 1 |
| 5 | PAHZZ | 96906 | MS51967-26 | NUT, PLAIN, HEXAGON..... | 2 |
| 6 | PAHZZ | 96906 | MS35340-52 | WASHER, LOCK | 2 |
| 7 | PAHZZ | 96906 | MS90728-211 | SCREW, CAP, HEXAGON H..... | 2 |
| 8 | PAHZZ | 96906 | NS90728-185 | SCREW, CAP, HEXAGON H..... | 4 |
| 9 | PAHZZ | 96906 | MS35340-51 | WASHER, ,LOCK | 4 |
| 10 | PFHZZ | 27315 | 16J919 | BRACKET | 1 |
| 11 | PFHHH | 29783 | 52574 | HYDRAULIC SWIVEL..... | 1 |
| 12 | PFHZZ | 29783 | 52574-13 | .SCREW, CAP, SOCKET HE..... | 1 |
| 13 | PFHZZ | 29783 | 52596 | .PLATE | 1 |
| 14 | KFHZZ | 02697 | 2-228N674-70 | .PACKING PART OF KIT P/N 52574-1 | 1 |
| 15 | KFHZZ | 02697 | 2-256N674-70 | PART OF KIT P/N 52574-20 | 1 |
| 16 | KFHZZ | 32828 | KAO50CPO | .BEARING BALL PART OF KIT P/N 52574-..... | 1 |
| 17 | PFHZZ | 29783 | 52593 | 1 | 1 |
| 18 | PFHZZ | 99103 | 25072-20 | .HOUSING ASSEMBLY | 1 |
| 19 | PFHZZ | 99103 | 25072-20 | ..SPACER, SLEEVE | 1 |
| 20 | KFHZZ | 32828 | KAO55XPO | ..SPACER, SLEEVE | 1 |
| 21 | KFHZZ | 02697 | 2-261N674-70 | .BEARING BALL PART OF KIT P/N 52574-..... | 1 |
| 22 | PFHZZ | 29783 | 52592 | 1 | 1 |
| 23 | KFHZZ | 02697 | 2-353N674-70 | .PACKING PART OF KIT P/N 52574-1 | 7 |
| 24 | KFHZZ | 02886 | DW1003-354 | PART OF KIT P/N 52574-2. | 1 |
| | | | | .SPOOL. | 1 |
| | | | | .PACKING PART OF KIT P/N 52574-1 | 7 |
| | | | | PART OF KIT P/N 52574-2. | 1 |
| | | | | .SEAL PART OF KIT P/N 52574-1 PART | 1 |
| | | | | OF KIT P/N 52574-2 | 1 |

END OF FIGURE

114-1

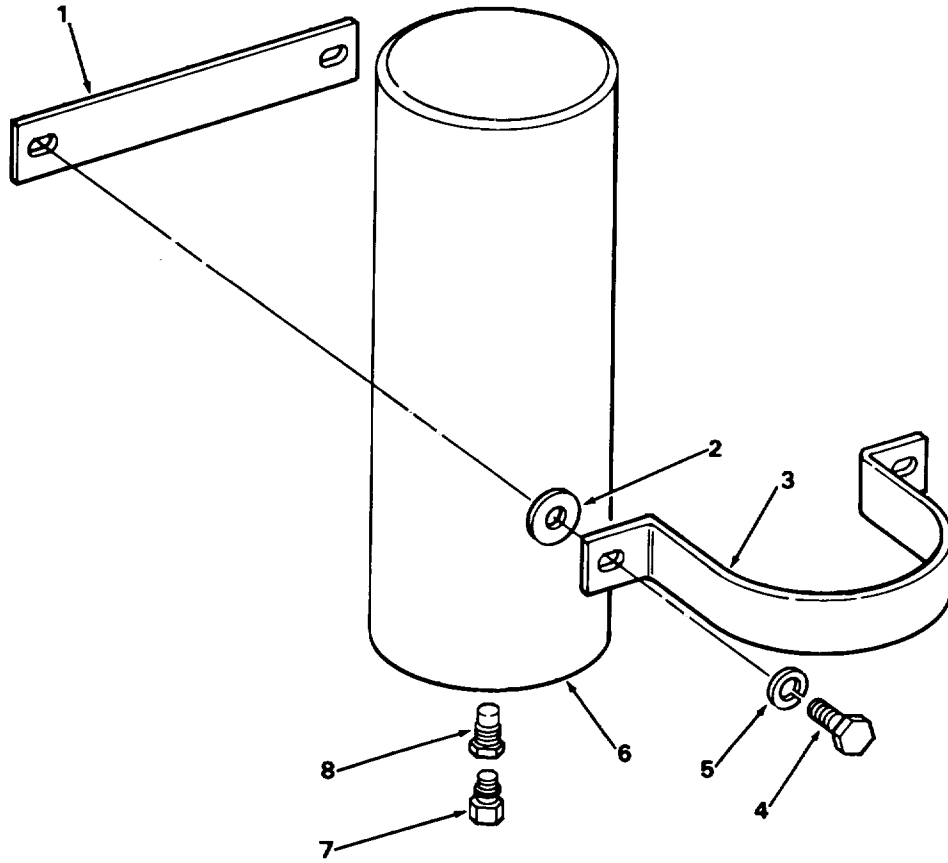

TA272165

Figure 115. Accumulator.

SECTION II

TM5-3810-303-24P

| (1) ITEM NO | (2) SMR CODE | (3) CAGEC | (4) PART NUMBER | (5) DESCRIPTION AND USABLE ON CODES (UOC) | (6) QTY |
|---|--------------------|--------------|-----------------------|--|------------|
| GROUP 2403 HYDRAULIC CONTROLS AND/OR MANUAL CONTROLS | | | | | |
| FIG. 115 ACCUMULATOR | | | | | |
| 1 | PFOZZ | 27315 | 218T1622 | PLATE, MENDING..... | 1 |
| 2 | PAFZZ | 96906 | MS27183-15 | WASHER, FLAT | 2 |
| 3 | PFFZZ | 27315 | 218P835 | STRAP, RETAINING..... | 1 |
| 4 | PAFZZ | 96906 | MS90728-62 | SCREW, CAP, HEXAGON H | 2 |
| 5 | PAFZZ | 96906 | MS35340-46 | WASHER, LOCK | 2 |
| 6 | PFFZZ | 15573 | BSN-20-231 | ACCUMULATOR, HYDRAUL..... | 1 |
| 7 | FFZZ | 15573 | HS022 | CAP, VALVE | 1 |
| 8 | XDFZZ | 15573 | HS044 | VALVE GAS..... | 1 |

END OF FIGURE

115-1

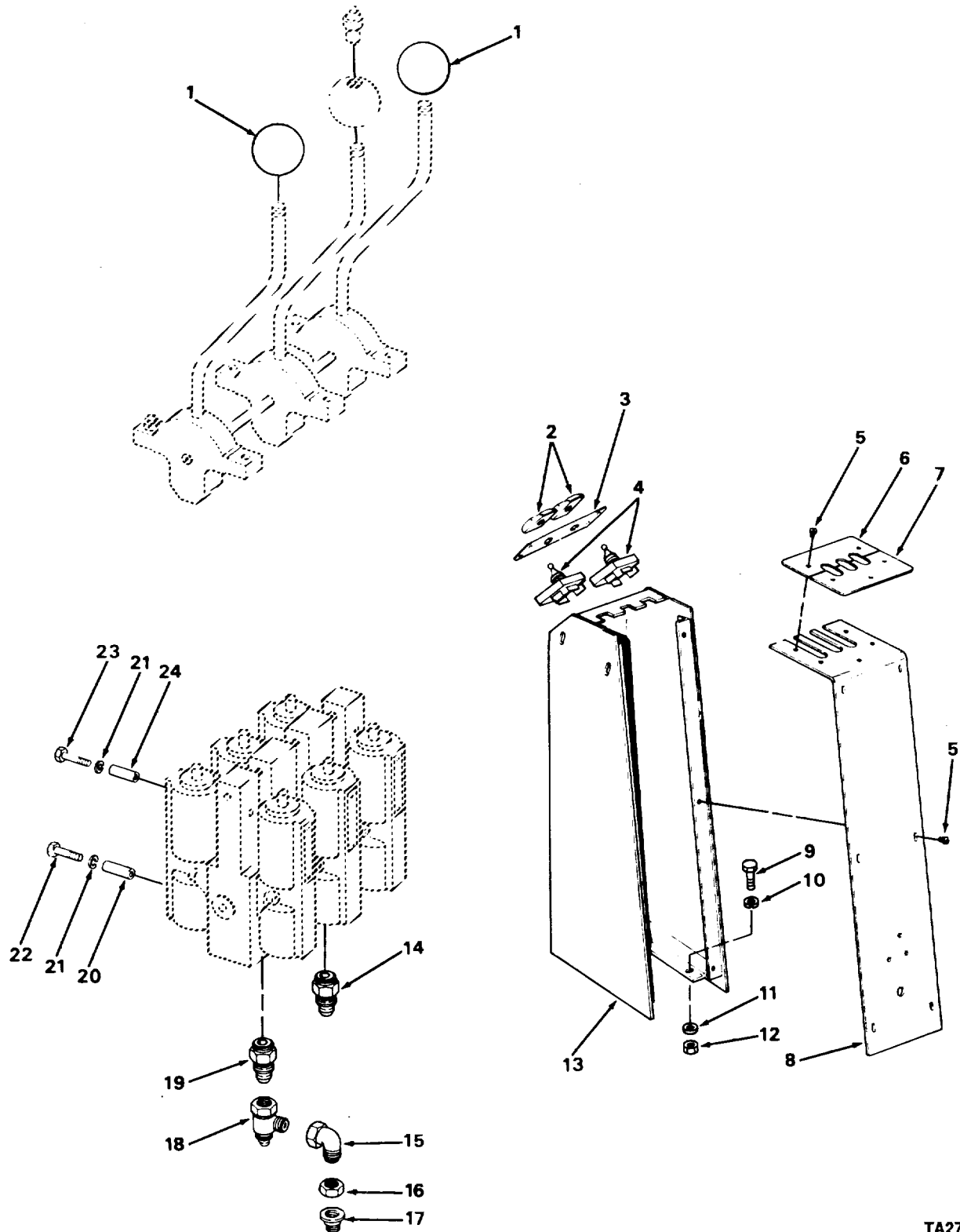

Figure 116. Console Valve Assembly Related Parts.

TA272166

SECTION II

TM5-3810-303-24P

| (1) ITEM NO | (2) SMR CODE | (3) CAGEC | (4) PART NUMBER | (5) DESCRIPTION AND USABLE ON CODES (UOC) | (6) QTY |
|---|--------------------|--------------|-----------------------|--|------------|
| GROUP 2403 HYDRAULIC CONTROLS AND/OR MANUAL CONTROLS | | | | | |
| FIG. 116 CONSOLE VALVE ASSEMBLY RELATED PARTS | | | | | |
| 1 | PFOZZ | 72512 | 45-P-1/2-13 | KNOB | 2 |
| 2 | PFFZZ | 96906 | MS24417-1 | GUARD, SWITCH..... | 2 |
| 3 | PFFZZ | 27315 | 32Q1243 | PANEL, BRAKE DRUM SW | 1 |
| 4 | PFFZZ | 27191 | 8946K687 | SWITCH, TOGGLE..... | 2 |
| 5 | PAOZZ | 96906 | MS35206-265 | SCREW, MACHINE | 8 |
| 6 | PFFZZ | 27315 | 32Q1424 | PANEL, CONSOLE..... | 1 |
| 7 | PFFZZ | 27315 | 32Q1425 | PLATE, IDENTIFICATIO..... | 1 |
| 8 | PFFZZ | 27315 | 214N208 | COVER, ACCESS..... | 1 |
| 9 | PAFZZ | 96906 | MS90725-6 | SCREW,CAP,HEXAGON H | 4 |
| 10 | PAFZZ | 96906 | MS35338-44 | WASHER, LOCK | 4 |
| 11 | PAFZZ | 96906 | MS27183-10 | WASHER, FLAT | 4 |
| 12 | PAFZZ | 96906 | MS51967-2 | NUT, PLAIN, HEXAGON..... | 4 |
| 13 | PFFZZ | 27315 | 227J420 | PANEL ASSEMBLY, CONS | 1 |
| 14 | PFFZZ | 81343 | 8-6 070120C | ADAPTER,STRAIGHT, TU. | 1 |
| 15 | PFFZZ | 00624 | 2071-6-65 | ELBOW, TUBE | 1 |
| 16 | PFFZZ | 30780 | 6BTX-S | NUT,TUBE COUPLING..... | 1 |
| 17 | PFFZZ | 30327 | 883-FS-06X04 | REDUCER BODY, TUBE | 1 |
| 18 | XDFZZ | 30180 | 4-R6X-S | TEE, TUBE. | 1 |
| 19 | PFFZZ | 01276 | 202702-6-65 | ADAPTER, STRAIGHT , TU | 7 |
| 20 | PFFZZ | 27315 | 18P930D86 | SPACER, SLEEVE | 2 |
| 21 | PAFZZ | 96906 | MS35340-46 | WASHER, LOCK. | 4 |
| 22 | PAFZZ | 96906 | MS90728-72 | SCREW, CAP, HEXAGON H..... | 2 |
| 23 | PAFZZ | 96906 | MS90728-73 | SCREW, CAP, HEXAGON H..... | 2 |
| 24 | XDFZZ | 27315 | 18P930098 | SPACER, SLEEVE | 2 |

END OF FIGURE

116-1

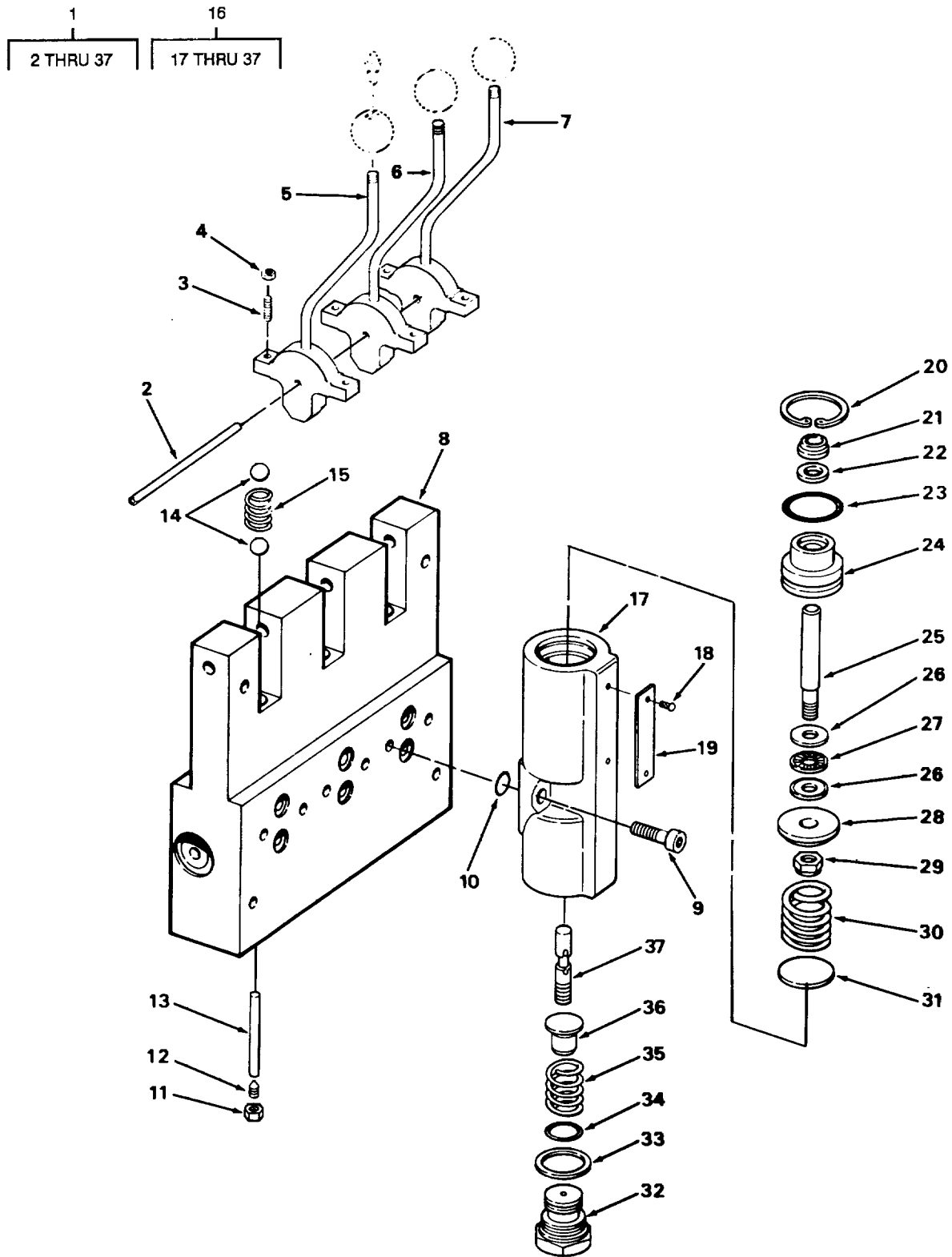

Figure 117. Console Valve Assembly

TA703319

SECTION II

TM5-3810-303-24P

| (1) ITEM NO | (2) SMR CODE | (3) CAGEC | (4) PART NUMBER | (5) DESCRIPTION AND USABLE ON CODES (UOC) | (6) QTY |
|---|--------------------|--------------|-----------------------|---|------------|
| GROUP 2403 HYDRAULIC CONTROLS AND/OR MANUAL CONTROLS | | | | | |
| FIG. 117 CONSOLE VALVE ASSEMBLY | | | | | |
| 1 | AFFFF | 27315 | 9236J1-3 | VALVE, REGULATING, FL..... | 1 |
| 2 | PFFZZ | 27315 | 219T537 | .PIN, STRAIGHT HEADLE..... | 1 |
| 3 | PAFZZ | 96906 | MS51981-64 | .SET, SCREW..... | 6 |
| 4 | PAFZZ | 96906 | MS51967-5 | .NUT, PLAIN, HEXAGON..... | 6 |
| 5 | XDFZZ | 27315 | 206P3680D1 | .LEVER, MANUAL CONTRO..... | 1 |
| 6 | PFFZZ | 27315 | 206P368D2 | .LEVER, REMOTE CONTRO..... | 1 |
| 7 | PFFZZ | 27315 | 206P368D3 | .LEVER, MANUAL CONTRO..... | 1 |
| 8 | PFFZZ | 27315 | 240J2 | .VALVE, FLOW CONTROL..... | 1 |
| 9 | PAFZZ | 96906 | MS16997-80 | .SCREW, CAP, SOCKET HE..... | 12 |
| 10 | PFFZZ | 02697 | 2-012N674-70 | .PACKING, PREFORMED..... | 12 |
| 11 | PFFZZ | 96906 | MS35691-17 | .NUT, PLAIN, HEXAGON..... | 3 |
| 12 | PAFZZ | 96906 | MS51981-74 | .SET, SCREW..... | 3 |
| 13 | PFFZZ | 27315 | 219T539 | .PIN, STRAIGHT, HEADLE..... | 3 |
| 14 | PFFZZ | 27315 | 2521128 | .BALL, BEARING..... | 6 |
| 15 | PFFZZ | 21315 | 172800 | .SPRING, HELICAL, COMP..... | 3 |
| 16 | PFFFF | 05842 | C5467.900 | .VALVE, LINEAR DIRECT..... | 6 |
| 17 | PFFZZ | 05842 | 85049.900 | ..BODY, VALVE..... | 1 |
| 18 | PFFZZ | 05841 | A1001.003 | ..SCREW, DRIVE..... | 2 |
| 19 | XDFZZ | 05842 | A5005.026 | ..PLATE, IDENTIFICATIO..... | 1 |
| 20 | PFFZZ | 05842 | A1008.049 | ..RING, RETAINING..... | 1 |
| 21 | KFFZZ | 05842 | A107O1.476 | ..SEAL, PLAIN PART OF KIT P/N KS1020- 0000..... | 1 |
| 22 | KFFZZ | 05842 | A1058.476 | ..PACKING, PREFORMED PART OF KIT P/N 1..... KS1020-0000..... | |
| 23 | KFFZZ | 05842 | 81256.503 | ..PACKING PART OF KIT P/N KS1O20..... 0000..... | 1 |
| 24 | PFFZZ | 05842 | B5007.019 | ..RETAINER, PACKING..... | 1 |
| 25 | PFFZZ | 05842 | A5005107 | ..STEM, FLUID VALVE..... | 1 |
| 26 | PFFZZ | 05842 | A5006.108 | ..WASHER, FLAT..... | 2 |
| 27 | PFFZZ | 05842 | A5002.155 | ..BEARING, BALL,ANNULA..... | 1 |
| 28 | PFFZZ | 05842 | A5004.013 | ..WASHER, SHOULDERED..... | 1 |
| 29 | PFFZZ | 05842 | 81001.304 | ..LOCKNUT, PIPE..... | 1 |
| 30 | PFFZZ | 05842 | A5010.110 | ..SPRING, HELICAL, COMP..... | 1 |
| 31 | PFFZZ | 05842 | A5030.900 | ..SEAT, HELICAL COMPRE..... | 1 |
| 32 | PFFZZ | 05842 | 85006.006 | ..PLUG, MACHINE THREAD..... | 1 |
| 33 | KFFZZ | 05842 | H290.037 | ..WASHER COPPER PART OF KIT P/N..... KS1020-0000..... | 1 |
| 34 | KFFZZ | 05842 | 81222.503 | ..PACKING PART OF KIT P/N KS1020-..... 0000..... | 1 |
| 35 | PFFZZ | 05842 | A1183.110 | ..SPRING, HELICAL, COMP..... | 1 |
| 36 | PFFZZ | 05842 | A5469.900 | ..SPRING..... | 1 |
| 37 | PFFZZ | 05842 | 85046.617 | ..SPOOL, VALVE..... | 1 |

END OF FIGURE

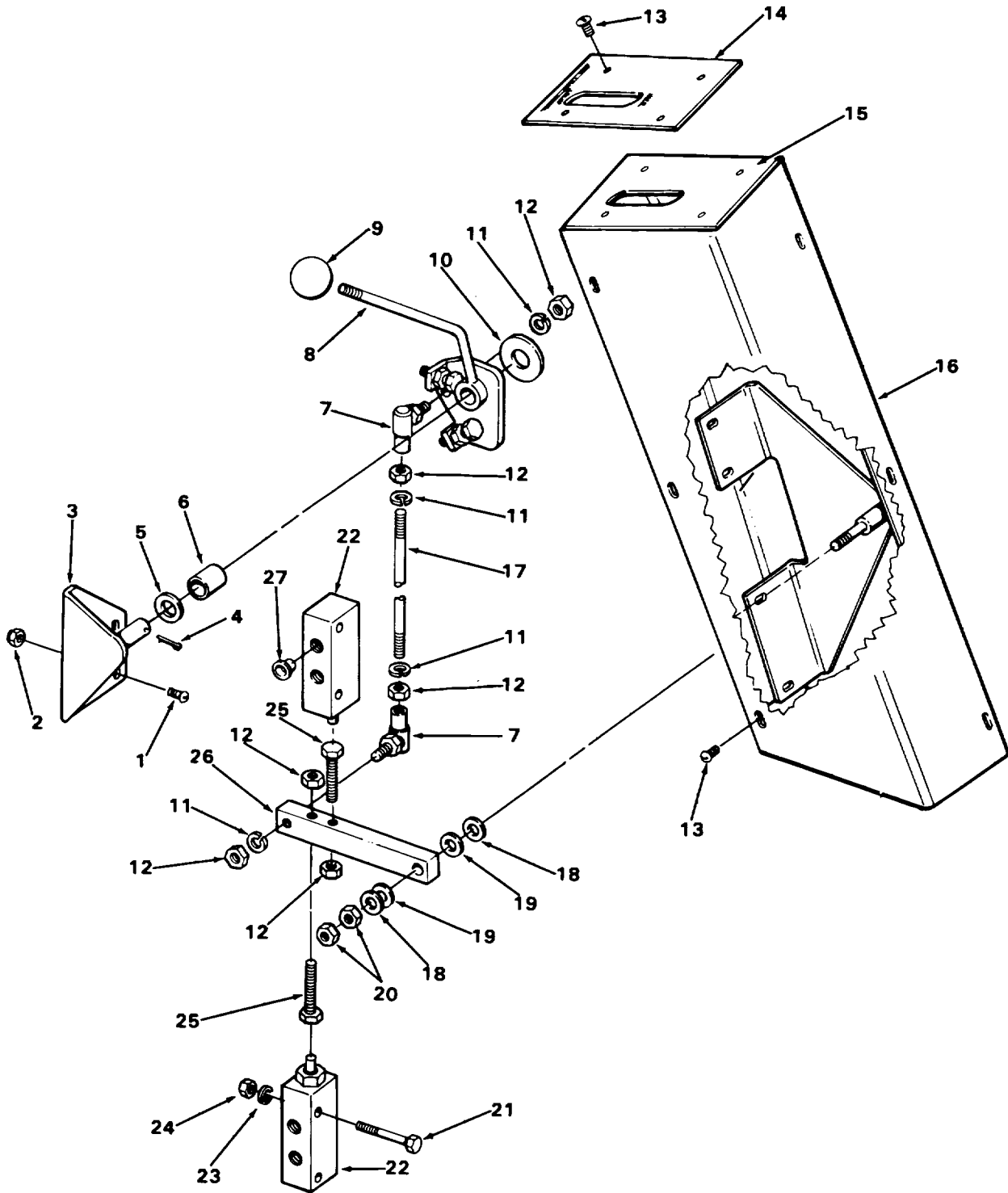

Figure 118. Third Drum Control.

TA272168

| (1) ITEM NO | (2) SMR CODE | (3) CAGEC | (4) PART NUMBER | (5) DESCRIPTION AND USABLE ON CODES (UOC) | (6) QTY |
|---|--------------------|--------------|-----------------------|--|------------|
| GROUP 2403 HYDRAULIC CONTROLS AND/OR MANUAL CONTROLS | | | | | |
| FIG. 118 THIRD DRUM CONTROL | | | | | |
| 1 | PAOZZ | 96906 | MS51849-75 | SCREW, MACHINE | 4 |
| 2 | PAOZZ | 27315 | 20H1617D1 | NUT, SELF-LOCKING, HE..... | 4 |
| 3 | PFOZZ | 27315 | 216P1032 | BRACKET | 1 |
| 4 | PAOZZ | 96906 | MS24665-495 | PIN, COTTER | 1 |
| 5 | PFOZZ | 27315 | 218T1817 | WASHER, FLAT | 1 |
| 6 | PFOZZ | 27315 | 18P933D40 | SPACER, RING | 1 |
| 7 | PFOZZ | 01428 | SPG1004CPA | BALL, JOINT..... | 2 |
| 8 | PFOZZ | 27315 | 206N113F1 | LEVER, MANUAL CONTRO..... | 1 |
| 9 | PFOZZ | 72512 | 45-P-1/2-13 | KNOB..... | 1 |
| 10 | PFOZZ | 27315 | 3640V016 | WASHER, FLAT..... | 1 |
| 11 | PAOZZ | 96906 | MS35340-46 | WASHER, LOCK..... | 4 |
| 12 | PAOZZ | 96906 | MS35691-21 | NUT, PLAIN, HEXAGON..... | 6 |
| 13 | PAOLZ | 96906 | MS51849-74 | SCREW, MACHINE..... | 10 |
| 14 | PFOZZ | 27315 | 32Q1276 | PLATE, INSTRUCTION. | 1 |
| 15 | PFOZZ | 27315 | 218N466 | COVER, ACCESS..... | 1 |
| 16 | PFOZZ | 27315 | 218N467 | CONSOLE, CAB..... | 1 |
| 17 | PFOZZ | 27315 | 220T698 | ROD, THREADED END..... | 1 |
| 18 | PFOZZ | 27315 | 18F2331044 | WASHER ,FLAT.. | 2 |
| 19 | PFOZZ | 27315 | 218T1186 | WASHER, FLAT..... | 2 |
| 20 | PAOZZ | 96906 | MS35691-17 | NUT, PLAIN, HEXAGON..... | 2 |
| 21 | PAOZZ | 96906 | MS90728-41 | BOLT, MACHINE..... | 4 |
| 22 | PFOZZ | 80293 | 1PD13-C6T-15S | VALVE, REGULATING, FL. | 2 |
| 23 | PAOZZ | 96906 | MS35338-45 | WASHER, LOCK..... | 4 |
| 24 | PAOZZ | 96906 | MS51967-5 | NUT, PLAIN, HEXAGON..... | 4 |
| 25 | PFOZZ | 27315 | 220T614 | BOLT, MACHINE..... | 2 |
| 26 | PFOZZ | 27315 | 206T347 | LEVER, REMOTE CONTRO..... | 1 |
| 27 | PFOZZ | 23540 | 238-D | CAP-PLUG, PROTECTIVE | 6 |

END OF FIGURE

118-1

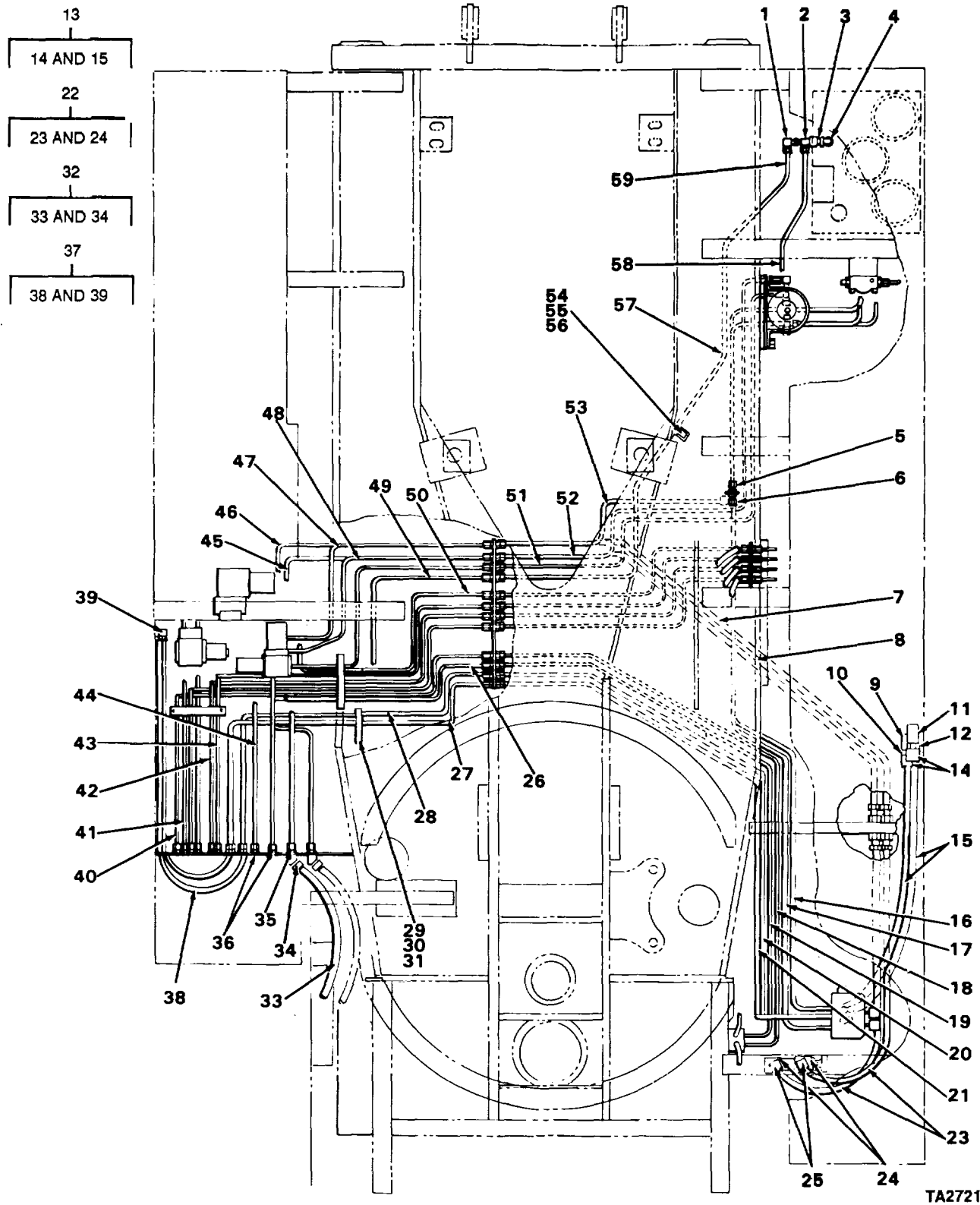

Figure 119. Main Machine Hydraulic Lines and Related Parts.

SECTION II

TM5-3810-303-24P

| (1) ITEM NO | (2) SMR CODE | (3) CAGEC | (4) PART NUMBER | (5) DESCRIPTION AND USABLE ON CODES (UOC) | (6) QTY |
|--|--------------------|--------------|-----------------------|--|------------|
| GROUP 2406 STRAINERS FILTERS, LINES, AND FITTINGS, ETC. | | | | | |
| FIG 119 MAIN MACHINE HYDRAULIC LINES AND RELATED PARTS | | | | | |
| 1 | PFOZZ | 30780 | 6C6XS | ELBOW, TUBE | 19 |
| 2 | PFOZZ | 01276 | 203102-8-8S | TEE, TUBE | 3 |
| 3 | PFOZZ | 96906 | MS51500A8-8 | ADAPTER,STRAIGHT1PI | 1 |
| 4 | PFOZZ | 27315 | 2452V019 | ELBOW,PIPE TO BOSS | 1 |
| 5 | PFOZZ | 96906 | MS51520A8 | NIPPLE1TUBE..... | 8 |
| 6 | PFOZZ | 96906 | MS51516A8 | TEE,TUBE | 1 |
| 7 | PFOZZ | 27315 | 244N146 | TUBE ASSEMBLY,METAL..... | 1 |
| 8 | PFOZZ | 27315 | 244N147 | TUBE ASSEMBLY,METAL..... | 1 |
| 9 | PFOZZ | 01276 | 5657-10 | CAP,PROTECTIVEIDUST | 2 |
| 10 | PFOZZ | 01276 | 5610-8-10S | COUPLING HALF QUICK | 2 |
| 11 | PFOZZ | 00624 | FD56-5659-10 | PLUG,PROTECTIVE,DUS | 2 |
| 12 | PFOZZ | 00624 | FD56-5608-8-10 | COUPLING HALF,QUICK | 2 |
| 13 | AFOFF | 27315 | 44P164015 | HOSE ASSY | Z |
| 14 | PFFZZ | 01276 | 4721-8-85 | .ADAPTER,STRAIGHT,TU | 2 |
| 15 | MFFZZ | 01276 | 2781-8-69IN | .HOSE MAKE FROM HOSE P/N 2781-8,..... | 1 |
| | | | | 68 5/8-INCHES LONG | |
| 16 | PFOZZ | 27315 | 244P375 | TUBE ASSEMBLY,METAL..... | 1 |
| 17 | PFOZZ | 27315 | 244P376 | TUBE ASSEMBLY,METAL..... | 1 |
| 13 | PFOZZ | 27315 | 244P37002 | TUBE ASSEMBLY,METAL..... | 1 |
| 19 | PFOZZ | 27315 | 244P370D1 | TUBE ASSEMBLY,METAL..... | 1 |
| 20 | PFOZZ | 27315 | 244P371D1 | TUBE ASSEMBLY,METAL..... | 1 |
| 21 | PFOZZ | 27315 | 244P371D2 | TUBE ASSEMBLY,METAL..... | 1 |
| 22 | AFOFF | 27315 | 44P478D42 | HOSE ASSY | 3 |
| 23 | MFFZZ | 00624 | 2651-6 | .HOSE MAKE FROM HOSE P/N 2651-6t..... | 1 |
| | | | | 55 1/8-INCHES LONG | |
| 24 | PFFZZ | 87373 | 20620-6-6 | .ADAPTER,STRAIGHT,TU | 2 |
| 25 | PFOZZ | 36621 | 6CTX-S | ELBOW,PIPE TO TUBE | 2 |
| 26 | PFOZZ | 27315 | 244P355 | TUBE ASSEMBLYTMETAL | 1 |
| 27 | PFOZZ | 27315 | 244P392D1 | TUBE ASSEMBLY,METAL..... | 1 |
| 28 | PFOZZ | 27315 | 244P39202 | TUBE ASSEMBLY,METAL..... | 1 |
| 29 | PAOZZ | 96906 | MS35206-259 | SCREW,MACHINE | 2 |
| 30 | PAOZZ | 96906 | MS35338-43 | WASHER,LOCK. | 2 |
| 31 | PAOZZ | 84971 | TA716WS8 | CLAMP,LOOP..... | 2 |
| 32 | AFOFF | 27315 | 44P164D23 | HOSE ASSY | 2 |
| 33 | MFFZZ | 01276 | 2781-B-51IN | .HOSE MAKE FROM HOSE P/N 2781-8,..... | 1 |
| | | | | 50 5/8-INCHES LONG | |
| 34 | PFFZZ | 01276 | 4721-8-8S | .ADAPTER,STRAIGHT,TU | 2 |
| 35 | PFOZZ | 96906 | MS24396-8 | ELBOW?TUBE | 2 |
| 36 | PFOZZ | 96906 | MS24396-6 | ELBOW,TUBE | 9 |
| 37 | AFOFF | 27315 | 44P164D016 | HOSE ASSY | 2 |
| 38 | MFFZZ | 01276 | 2781-8-69IN | .HOSE MAKE FROM HOSE P/N 2781-8,..... | 1 |
| | | | | 68 5/8-INCHES LONG | |
| 39 | PFFZZ | 01276 | 4721-8-8S | .ADAPTER,STRAIGHT,TU | 1 |
| 40 | PFOZZ | 27315 | 244P38503 | TUBE ASSEMBLY,METAL..... | 1 |
| 41 | PFOZZ | 27315 | 244P38502 | TUBE ASSEMBLY,METAL..... | 1 |
| 42 | PFOZZ | 27315 | 244P352D5 | TUBE ASSEMBLY,METAL..... | 1 |

SECTION II

TM5-3810-303-24P

| (1) ITEM NO | (2) SMR CODE | (3) CAGEC | (4) PART NUMBER | (5) DESCRIPTION AND USABLE ON CODES (UOC) | (6) QTY |
|-------------------|--------------------|--------------|-----------------------|--|------------|
| 43 | PFOZZ | 27315 | 244P385DI | TUBE ASSEMBLY,METAL..... | 1 |
| 44 | PFOZZ | 27315 | 244P386 | TUBE ASSEMBLY,METAL..... | 1 |
| 45 | PFOZZ | 27315 | 244P627 | TUBE ASSEMBLY,METAL..... | 1 |
| 46 | PFOZZ | 27315 | 244P628 | TUBE ASSEMBLY,METAL..... | 1 |
| 47 | PFOZZ | 27315 | 244P347 | TUBE ASSEMBLY,METAL..... | 1 |
| 48 | PFOZZ | 27315 | 244P348 | TUBE ASSEMBLY,METAL..... | 1 |
| 49 | PFOZZ | 27315 | 244P656 | TUBE ASSEMBLY,METAL..... | 1 |
| 50 | PAOZZ | 27315 | 244P354 | TUBE ASSEMBLY,METAL..... | 1 |
| 51 | PFOZZ | 27315 | 244P36402 | TUBE ASSEMBLYMETAL..... | 1 |
| 52 | PFOZZ | 27315 | 244P36401 | TUBE ASSEMBLY,METAL..... | 1 |
| 53 | PFOZZ | 27315 | 244P384 | TUBE ASSEMBLYIMETAL..... | 1 |
| 54 | PAOZZ | 96906 | MS90128-29 | BOLT,MACHINE | 1 |
| 55 | PAOZZ | 96906 | MS35338-45 | WASHER,ILOCK | 1 |
| 56 | PFOZZ | 75272 | COV-0913 | CLAMP,LOOP..... | 2 |
| 57 | PFOZZ | 27315 | 244P480 | TUBE ASSEMBLY,METAL..... | 1 |
| 58 | PFOZZ | 27315 | 244P479 | TUBE ASSEMBLY,METAL..... | 1 |
| 59 | PFOZZ | 27315 | 244P478 | TUBE ASSEMBLY,METAL..... | 1 |

END OF FIGURE

119-2

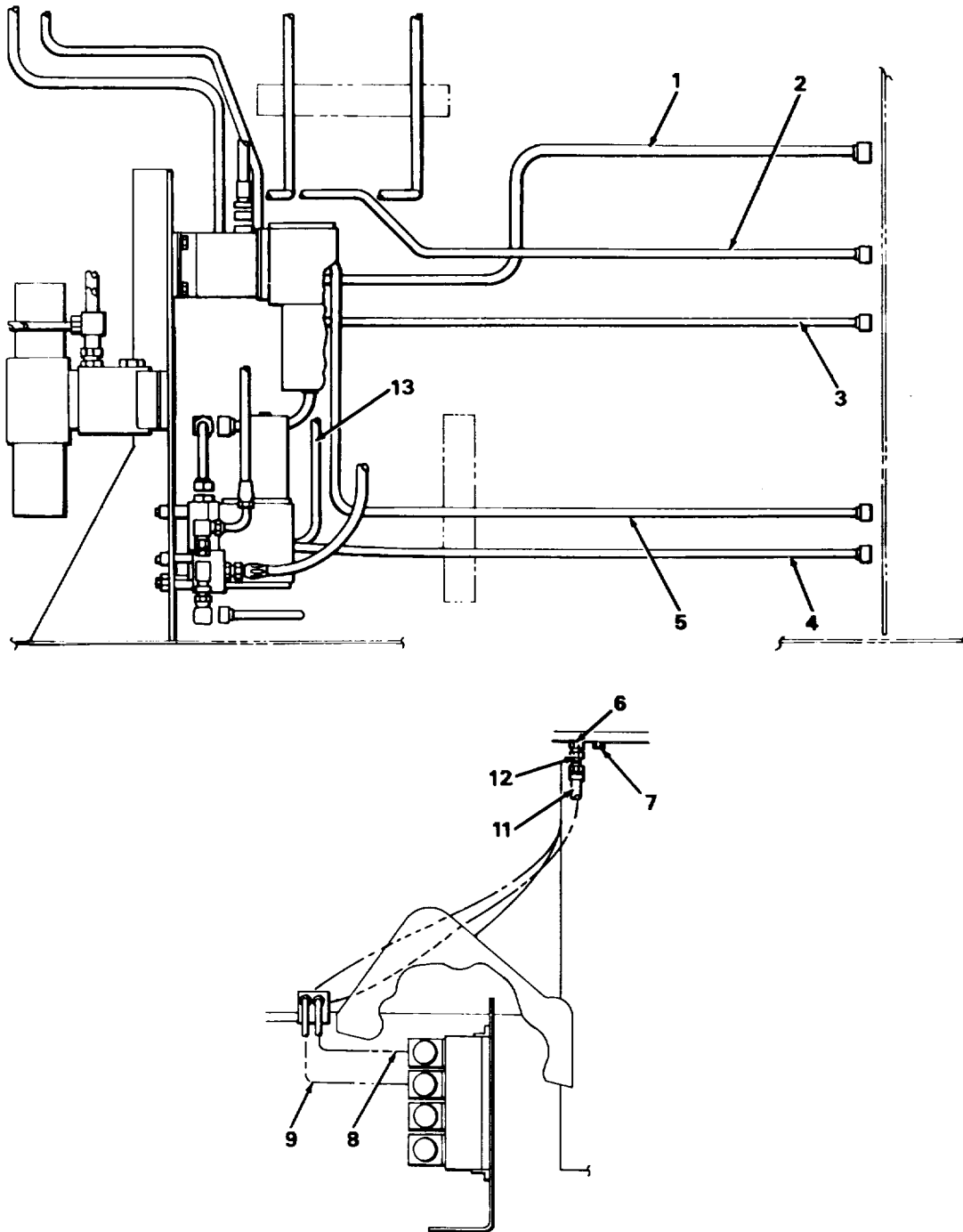
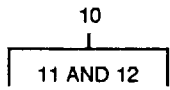

TA703320

Figure 120. Machine Hydraulic Lines.

SECTION II

TM5-3810-303-24P

| (1) ITEM NO | (2) SMR CODE | (3) CAGEC | (4) PART NUMBER | DESCRIPTION AND USABLE ON CODES(UOC) | (5) (6) QTY |
|---|--------------------|--------------|-----------------------|--|----------------|
| GROUP 2406 STRAINERS, FILTERS, LINES, AND FITTINGS, ETC. | | | | | |
| FIG, 120 MACHINE HYDRAULIC LINES | | | | | |
| 1 | PFOZZ | 27315 | 244P466 | TUBE ASSEMBLY,METAL..... | 1 |
| 2 | PFOZZ | 27315 | 244P474 | TUBE ASSEMBLY,METAL..... | 1 |
| 3 | PFOZZ | 27315 | 244P471 | TUBE ASSEMBLY,METAL..... | 1 |
| 4 | PFOZZ | 27315 | 244P473 | TUBE ASSEMBLY,METAL..... | 1 |
| 5 | PFOZZ | 27315 | 244N58 | TUBE ASSEMBLY1METAL..... | 1 |
| 6 | PFOZZ | 96906 | MS51500A6-2 | ADAPTER1STRAIGHTIPI..... | 2 |
| 7 | PFOZZ | 99016 | F18 | PLUGTVENT | 2 |
| 8 | PFOZZ | 27315 | 244P558 | TUBE ASSEMBLY,METAL..... | 1 |
| 9 | PFOZZ | 27315 | 244P559 | TUBE ASSEMBLY,METAL..... | 1 |
| 10 | AFOFF | 27315 | 44P478D30 | HOSE ASSY | 1 |
| 11 | MFFZZ | 00624 | 2651-6 | .HOSE MAKE FROM HOSE P/N 2651-12,..... 77-INCHES LONG | 1 |
| 12 | PFFZZ | 87373 | 20620-6-6 | .ADAPTER,STRAIGHT,TU | 2 |
| 13 | PFOZZ | 27315 | 244P362 | TUBE ASSEMBLY1METAL..... | 1 |

END OF FIGURE

120-1

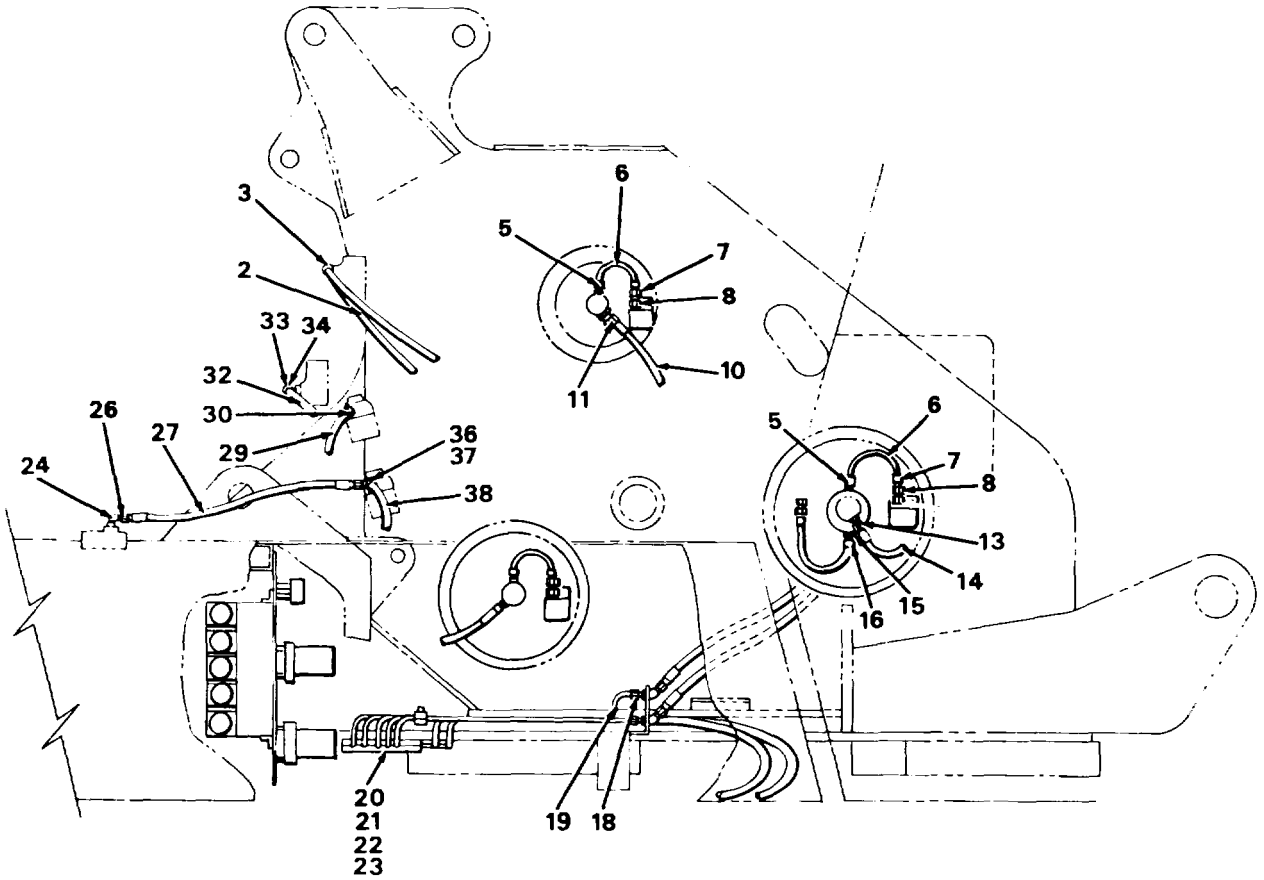
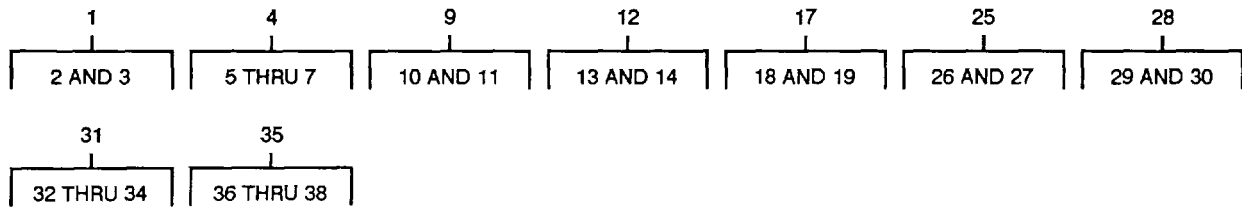

Figure 121. Main Machine Hydraulic Lines, Right Side.

TA703321

| (1) ITEM NO | (2) SMR CODE | (3) CAGEC | (4) PART NUMBER | DESCRIPTION AND USABLE ON CODES(UOC) | (5) (6) QTY |
|---|--------------------|--------------|-----------------------|--|----------------|
| GROUP 2406 STRAINERS1 FILTERS, LINES, AND FITTINGS, ETC. | | | | | |
| FIG. 121 MAIN MACHINE HYDRAULIC LINES, RIGHT SIDE | | | | | |
| 1 | AFOFF | 27315 | 44P478D37 | HOSE ASSY | 1 |
| 2 | MFFZZ | 00624 | 2651-6 | .HOSE MAKE FROM HOSE P/N2651-69..... 62 7/8-INCHES LONG | 1 |
| 3 | PFFZZ | 01276 | 4411-6S | .ADAPTER,STRAIGHT,TU | 2 |
| 4 | AFOFF | 27315 | 20T6655D4 | HOSE ASSY | 7 |
| 5 | PFFZZ | 00624 | 190463-6S | .ADAPTER,STRAIGHT,HO | 1 |
| 6 | MFFZZ | 01276 | 2651-12-12IN | .HOSE MAKE FROM HOSE P/N 2651-12,..... 11 15/16-INCHES LONG | 1 |
| 7 | PFFZZ | 87373 | 20620-6-6 | .ADAPTER,STRAIGHT,TU | 1 |
| 8 | PFOZZ0 | 12762 | 02702-6-6S | .ADAPTER,STRAIGHT,TU | 11 |
| 9 | AFOFF | 27315 | 44P478023 | HOSE ASSY | 1 |
| 10 | MFFZZ | 00624 | 2651-6 | .HOSE MAKE FROM HOSE P/N 2651-6,..... 31-INCHES LONG | |
| 11 | PFFZZ | 87373 | 20620-6-6 | .ADAPTER,STRAIGHT,TU | 2 |
| 12 | AFOFF | 27315 | 44P47804 | HOSE ASSY | 1 |
| 13 | PFFZZ | 87373 | 20620-6-6 | .ADAPTER,STRAIGHT,TU | 2 |
| 14 | MFFZZ | 00624 | 2651-6 | .HOSE MAKE FROM HOSE P/N 2651-6t..... 11 1/2-INCHES LONG | 1 |
| 15 | PFOZZ | 30780 | 10-6TRTXS | REDUCER BODYTUBE..... | 4 |
| 16 | PFOZZ | 96906 | MS51531B10 | NUT,TUBE COUPLING..... | 4 |
| 17 | AFOFF | 27315 | 44P478040 | HOSE ASSY | 8 |
| 18 | PFFZZ | 01276 | 4411-6S | .ADAPTER,STRAIGHT,TU | 2 |
| 19 | MFFZZ | 00624 | 2651-6 | .HOSE MAKE FROM HOSE P/N 2651-6,..... 50 1/8-INCHES LONG | 1 |
| 20 | PAOZZ | 96906 | MS90725-10 | SCREW,CAP,HEXAGON H | 4 |
| 21 | PAOZZ | 96906 | MS51967-5 | NUT,PLAIN,HEXAGON..... | 4 |
| 22 | PAOZZ | 96906 | MS35338-46 | WASHER,LOCK | 4 |
| 23 | PFOZZ | 27315 | 216P941 | PLATE,MENDING..... | 2 |
| 24 | PFOZZ | 96906 | MS51527A6 | ELBOWTUBE TO BOSS..... | 5 |
| 25 | AFFFF | 27315 | 44P478022 | HOSE ASSY | 1 |
| 26 | PFFZZ | 87373 | 20620-6-6 | .ADAPTER1STRAIGHT,TU..... | 2 |
| 27 | MFFZZ | 00624 | 2651-6 | .HOSE MAKE FROM HOSE P/N 2651-6,..... 28 1/8-INCHES LONG | 1 |
| 28 | AFOFF | 27315 | 44P478D28 | HOSE ASSY | 1 |
| 29 | MFFZZ | 00624 | 2651-6 | .HOSE MAKE FROM HOSE P/N 2651-61..... 44 1/2-INCHES LONG | 1 |
| 30 | PFFZZ | 87373 | 20620-6-6 | .ADAPTER,STRAIGHT,TU | 2 |
| 31 | AFOFF | 27315 | 44P33908 | HOSE ASSY | 1 |
| 32 | MFFZZ | 00624 | 2651-6HOSE | .MAKE FROM HOSE P/N 2651-6,..... 46-INCHES LONG | 1 |
| 33 | PFFZZ | 02697 | 2-136 N674-70 | .PACKING,PREFORMED | 1 |
| 34 | PFFZZ | 01276 | 190261-6S | .ELBOW,TUBE TO HOSE | 1 |
| 35 | AFOFF | 27315 | 44P33903 | HOSE ASSY | 1 |
| 36 | PFFZZ | 01276 | 4411-6S | .ADAPTER,STRAIGHT,TU | 1 |
| 37 | PFFZZ | 01276 | 190261-6S | .ELBOW,TUBE TO HOSE | 1 |
| 38 | MFFZZ | 00624 | 2651-6 | .HOSE MAKE FROM HOSE P/N 2651-6,..... 17 3/8-INCHES LONG | 1 |

END OF FIGURE

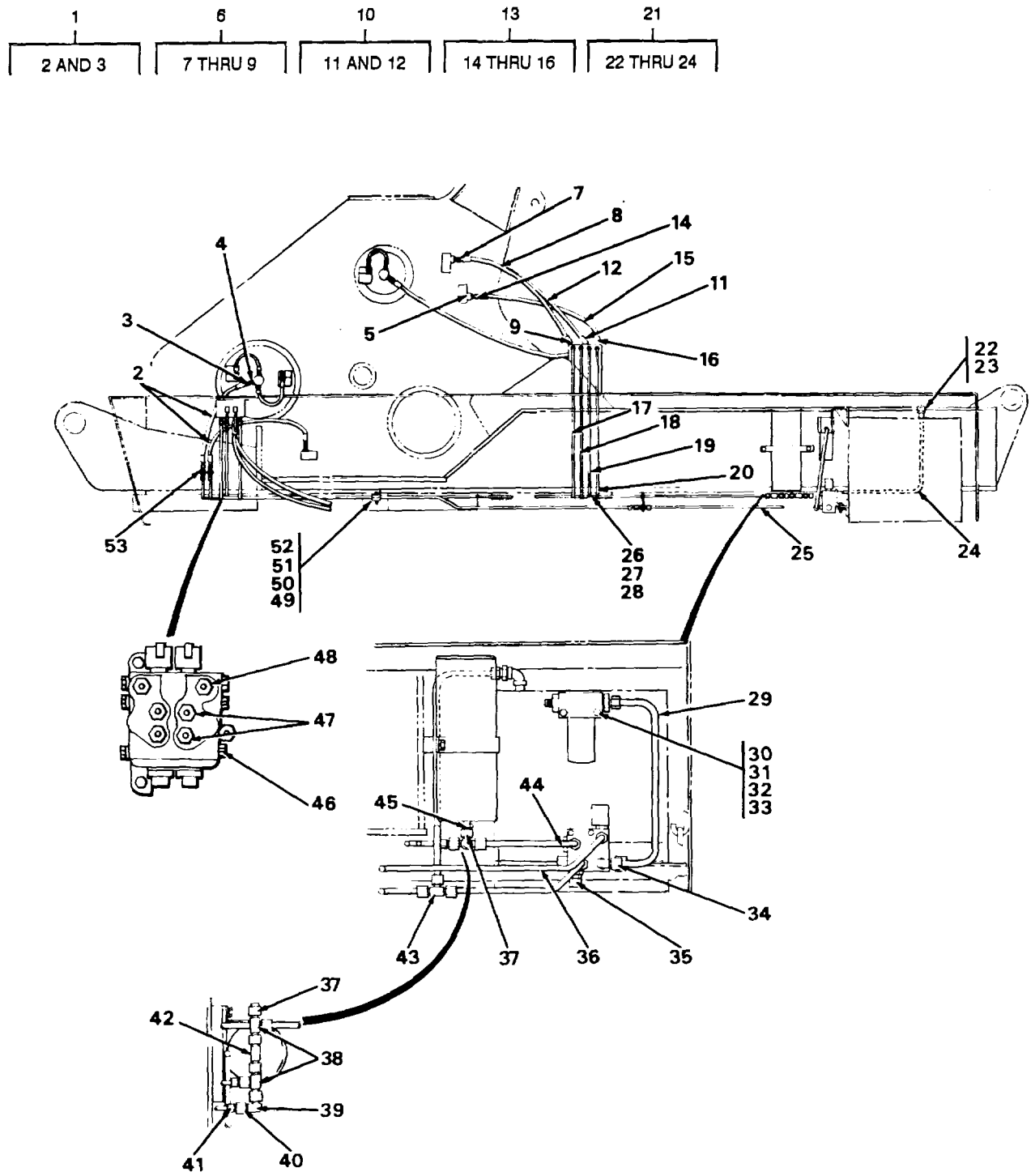

Figure 122. Main Machine Hydraulic Lines, Left Side.

SECTION II

TM5-3810-303-24P

| (1) ITEM NO | (2) SMR CODE | (3) CAGEC | (4) PART NUMBER | DESCRIPTION AND USABLE ON CODES(UOC) | (5) (6) QTY |
|---|--------------------|--------------|-----------------------|---|----------------|
| GROUP 2406 STRAINERS, FILTERS, LINES, AND FITTINGS, ETC. | | | | | |
| FIG 122 MAIN MACHINE HYDRAULIC LINES LEFT SIDE | | | | | |
| 1 | AFOFF | 27315 | 44P478D12 | HOSE ASSY | 2 |
| 2 | MFFZZ | 00624 | 2651-6 | .HOSE MAKE FROM HOSE P/N 2651-6,..... 17 1/4-INCHES LONG | 1 |
| 3 | PFFZZ | 87373 | 20620-6-6 | .ADAPTER,STRAIGHT,TU | 1 |
| 4 | PFOZZ | 24617 | 9416095 | WASHER,FLAT | 9 |
| 5 | PFOZZ | 30780 | 6R50SOXS | TEE,TUBE TO BOSS..... | 1 |
| 6 | AFOFF | 27315 | 44P339D4 | HOSE ASSY | 1 |
| 7 | PFFZZ | 87373 | 20620-6-6 | .ADAPTER,STRAIGHT,TU | 1 |
| 8 | MFFZZ | 00624 | 2651-6 | .HOSE MAKE FROM HOSE P/N 2651-6,..... 28 3/8-INCHES LONG | 1 |
| 9 | PFFZZ | 00624 | 1902616S | .ELBOW,TUBE TO HOSE | 1 |
| 10 | AFOFF | 27315 | 44P25604 | HOSE ASSY | 1 |
| 11 | PFFZZ | 01276 | 190261-6S | .ELBOW,TUBE TO HOSE | 2 |
| 12 | MFFZZ | 00624 | 2651-6 | .HOSE MAKE FROM HOSE P/N 2651-6,..... 33 1/2-INCHES LONG | 1 |
| 13 | AFOFF | 27315 | 44P339D18 | .HOSE ASSY | 1 |
| 14 | PFFZZ | 87373 | 20620-6-6 | .ADAPTER,STRAIGHT,TU | 1 |
| 15 | MFFZZ | 00624 | 2651-6 | .HOSE MAKE FROM HOSE P/N 2651-6,..... 37 7/8-INCHES LONG | 1 |
| 16 | PFFZZ | 01276 | 190261-6S | .ELBOW,TUBE TO HOSE | 1 |
| 17 | PFOZZ | 27315 | 244P365D9 | TUBE ASSEMBLY,METAL..... | 1 |
| 18 | PFOZZ | 27315 | 244P36508 | TUBE ASSEMBLY,METAL..... | 1 |
| 19 | PFOZZ | 27315 | 244P36507 | TUBE ASSEMBLY,METAL..... | 1 |
| 20 | PFOZZ | 27315 | 244P365010 | TUBE ASSEMBLY,METAL..... | 1 |
| 21 | AFOFF | 27315 | 44P339028 | HOSE ASSY | 1 |
| 22 | PFFZZ | 01276 | 4411-6S | .ADAPTER,STRAIGHT,TU | 1 |
| 23 | PFFZZ | 01276 | 190261-6S | .ELBOW,TUBE TO HOSE | 1 |
| 24 | MFFZZ | 00624 | 2651-6 | .HOSE MAKE FROM HOSE P/N 2651-6,..... 60 INCHES LONG | 1 |
| 25 | PFOZZ | 27315 | 244P391 | TUBE ASSEMBLY,METAL..... | 1 |
| 26 | PAOZZ | 96906 | MS35206-259 | SCREW,MACHINE | 8 |
| 27 | PAOZZ | 96906 | MS35338-43 | WASHER,LOCK | 8 |
| 28 | PAOZZ | 84971 | TA716WS6 | CLAMP,LOOP..... | 1 |
| 29 | PFOZZ | 27315 | 244T101 | TUBE ASSEMBLY,METAL..... | 1 |
| 30 | PAOZZ | 96906 | MS35206-288 | SCREW,MACHINE | 2 |
| 31 | PAOZZ | 96906 | MS51967-2 | NUT,PLAIN,HEXAGON..... | 2 |
| 32 | PAOZZ | 96906 | MS35338-44 | WASHER,LOCK | 2 |
| 33 | PAOZZ | 96906 | MS27183-10 | WASHER,FLAT | 2 |
| 34 | PAOZZ | 307808 | 6C50XK-S | ELBOW,TUBE TO BOSS..... | 1 |
| 35 | PFOZZ | 27315 | 244P379 | TUBE ASSEMBLY,METAL..... | 1 |
| 36 | PFOZZ | 27315 | 244P378 | TUBE ASSEMBLY,METAL..... | 1 |
| 37 | PFOZZ | 30780 | 8FNTXS | CAP,TUBE | 1 |
| 38 | PAOZZ | 81343 | 86-070120C | ADAPTER,STRAIGHT,TU | 3 |
| 39 | PFOZZ | 30780 | 6C6XS | ELBOW,TUBE | 4 |
| 40 | PFOZZ | 96906 | MS51534A8-6S | REDUCER BODY,TUBE | 3 |
| 41 | PFOZZ | 30780 | 8BTXS | NUT,TUBE COUPLING..... | 3 |

SECTION II

TM5-3810-303-24P

| (1) ITEM NO | (2) SMR CODE | (3) CAGEC | (4) PART NUMBER | DESCRIPTION AND USABLE ON CODES(UOC) | (5) (6) QTY |
|-------------------|--------------------|--------------|-----------------------|---|----------------|
| 42 | PAOZZ | 01276 | 203102-8-8S | TEE,TUBE | 1 |
| 43 | PFOZZ | 96906 | MS51510A8 | TEE,TUBE | 1 |
| 44 | PFOZZ | 27315 | 244T100 | TUBE ASSEMBLY,METAL..... | 1 |
| 45 | PFOZZ | 46717 | AC-1-310 | ADAPTER,ISTRAIGHT,TU | 1 |
| 46 | PFOZZ | 98660 | PFH60-8 | PLUG,PIPE | 1 |
| 47 | PFOZZ | 96906 | MS51525AB-10 | ADAPTER,STRAIGHT,TU TUBE TO BOSS... | 8 |
| 49 | PFOZZ | 30780 | 8-12F50XS | ADAPTER,STRAIGHT,TU | 4 |
| 49 | PFOZZ | 27315 | 216P942 | PLATEIMENDING..... | 1 |
| 50 | PAOZZ | 96906 | MS35338-45 | WASHER,LOCK | 2 |
| 51 | PAOZZ | 96906 | MS51967-5 | NUT,PLAIN,HEXAGON..... | 2 |
| 52 | PAOZZ | 96906 | MS90725-36 | SCREW,CAP,HEXAGON H | 2 |
| 53 | PFOZZ | 30327 | 832-FS-06 | NIPPLE,TUBE..... | 20 |

END OF FIGURE

122-2

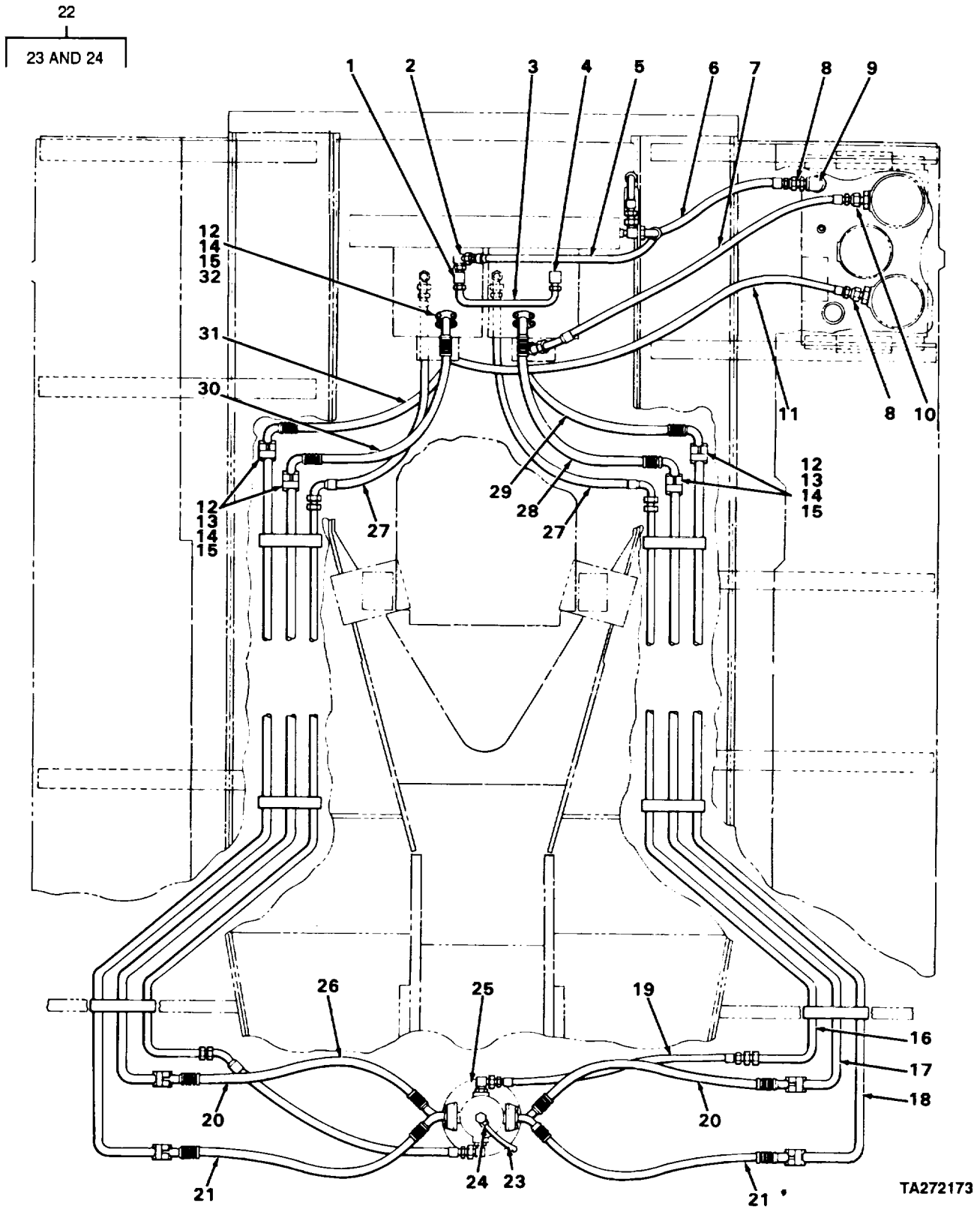

Figure 123. Upper Hydraulic Lines.

TA272173

| (1) ITEM NO | (2) SMR CODE | (3) CAGEC | (4) PART NUMBER | DESCRIPTION AND USABLE ON CODES(UOC) | (5) (6) QTY |
|---|--------------------|--------------|-----------------------|--|----------------|
| GROUP 2406 STRAINERS, FILTERS, LINES, AND FITTINGS, ETC. | | | | | |
| FIG. 123 UPPER HYDRAULIC LINES | | | | | |
| 1 | PAOZZ | 99103 | 69-12-12-10 | TEE,TUBE TO BOSS..... | 1 |
| 2 | PAOZZ | 79470 | C5506X12 | ELBOW,TUBE | 1 |
| 3 | PFOZZ | 27315 | 44Z2068-D1 | TUBE ASSEMBLY,METAL..... | 1 |
| 4 | PFOZZ | 30327 | 849-FSO-12X10 | ELBOW,TUBE TO BOSS..... | 3 |
| 5 | PFOZZ | 27315 | 44U133 | HOSE ASSEMBLY,NONME..... | 1 |
| 6 | PFOZZ | 27315 | 44U133D21 | HOSE ASSEMBLY,NONME..... | 1 |
| 7 | PFOZZ | 27315 | 44U133D24 | HOSE ASSEMBLY,NONME..... | 1 |
| 8 | PFOZZ | 98660 | A100OC16-20 | ADAPTER,STRAIGHT,TU | 1 |
| 9 | PAOZZ | 27315 | 2414V022 | ELBOW,PIPE..... | 1 |
| 10 | PFOZZ | 00624 | 202702-24-16S | ADAPTER,STRAIGHT,TU | 2 |
| 11 | PFOZZ | 27315 | 44U133023 | HOSE ASSEMBLY,NONME..... | 1 |
| 12 | PFOZZ | 00626 | FC3425-16-217 | CLAMP HALF,FLANGE | 24 |
| 13 | PAOZZ | 96906 | MS90728-90 | SCREW,CAP,HEXAGON H | 40 |
| 14 | PAOZZ | 96906 | MS35340-47 | WASHER,LOCK | 48 |
| 15 | PFOZZ | 96906 | MS28775-219 | PACKING,PREFORMED | 12 |
| 16 | PFOZZ | 00624 | FF5300-0681 | TUBE ASSEMBLY,METAL..... | 2 |
| 17 | PFOZZ | 00624 | FF5300-0682 | TUBE ASSEMBLY,METAL..... | 2 |
| 18 | PFOZZ | 00626 | FF5300-0684 | TUBE ASSEMBLY,METAL..... | 2 |
| 19 | PFOZZ | 27315 | 44U133D13 | HOSE ASSEMBLY,NONME..... | 1 |
| 20 | PFOZZ | 27315 | 44U134D3 | HOSE ASSEMBLYTNONME | 2 |
| 21 | PFOZZ | 27315 | 44U13404 | HOSE ASSEMBLYVNONME | 2 |
| 22 | AFOFF | 27315 | 44P478028 | HOSE ASSY | 1 |
| 23 | MFOZZ | 00624 | 2651-6 | .HOSE MAKE FROM HOSE P/N 2651-6, 441/2-INCES LONG | 1 |
| 24 | PFOZZ | 01276 | 4411-6S | .ADAPTER,STRAIGHT,TU | 2 |
| 25 | PFOZZ | 29783 | 81-4-6 | SWIVEL JOINT,HYDRAU | 1 |
| 26 | PFOZZ | 27315 | 44U133D18 | HOSE ASSEMBLY,NONME..... | 1 |
| 27 | PFOZZ | 27315 | 44U133017 | HOSE ASSEMBLY,NONME..... | 2 |
| 28 | PFOZZ | 27315 | 44U134D24 | HOSE ASSEMBLYV,NONME | 1 |
| 29 | PFOZZ | 27315 | 44U134D23 | HOSE ASSEMBLY,NONME..... | 1 |
| 30 | PFOZZ | 27315 | 44U134D22 | HOSE ASSEMBLY,NONME..... | 1 |
| 31 | PFOZZ | 27315 | 44U134D20 | HOSE ASSEMBLY,NONME..... | 1 |
| 32 | PAOZZ | 96906 | MS90725-94 | SCREW,CAP,HEXAGON H | 8 |

END OF FIGURE

123-1

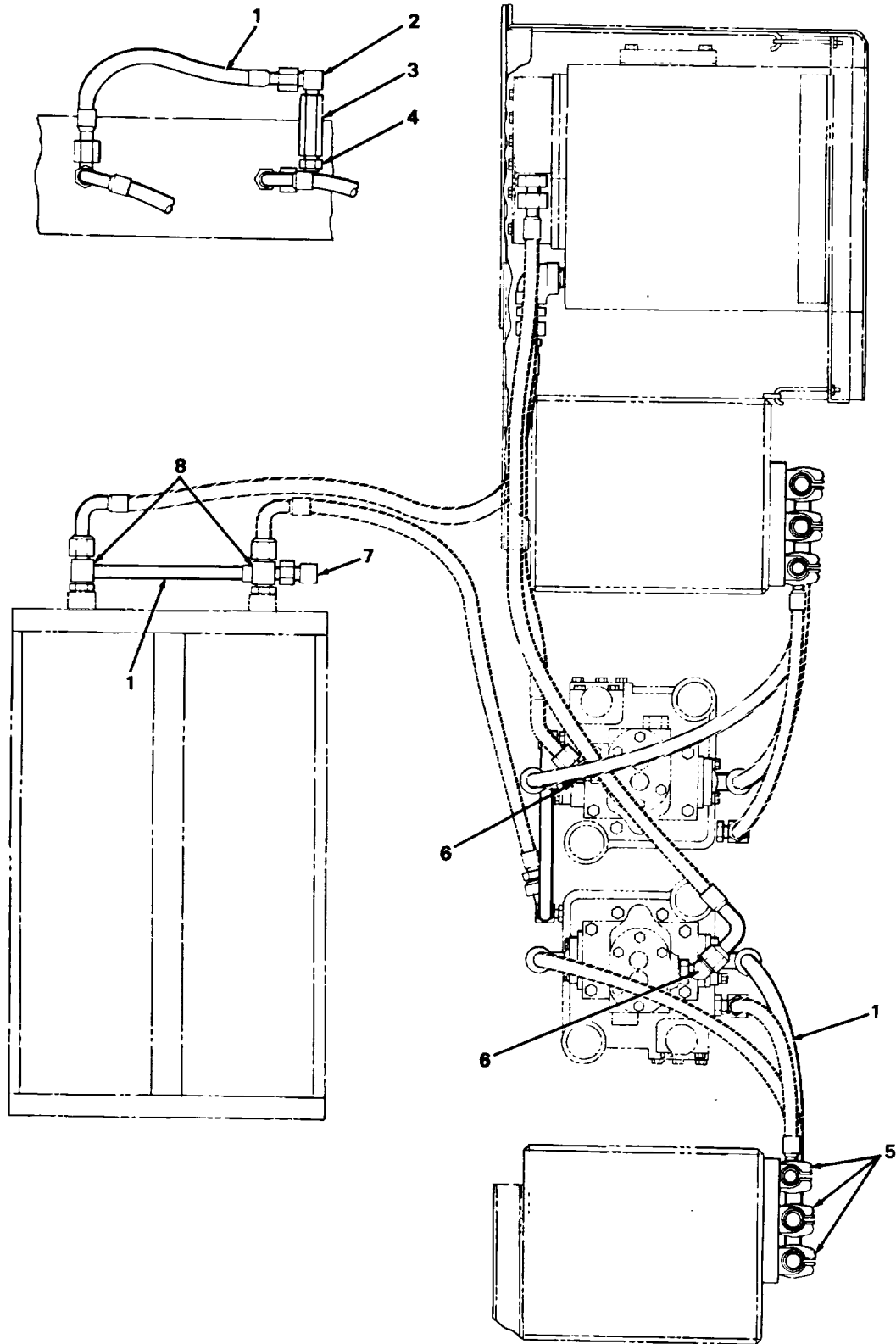

TA703323

Figure 124. Upper Hydraulic Lines.

SECTION II

TM5-3810-303-24P

| (1) ITEM NO | (2) SMR CODE | (3) CAGEC | (4) PART NUMBER | DESCRIPTION AND USABLE ON CODES(UOC) | (5) (6) QTY |
|---|--------------------|--------------|-----------------------|--------------------------------------|----------------|
| GROUP 2406 STRAINERS, FILTERS, LINES, AND FITTINGS, ETC. | | | | | |
| FIG. 124 UPPER HYDRAULIC LINES | | | | | |
| 1 | PFOZZ | 27315 | 44U133D20 | HOSE ASSEMBLY, NONME..... | 1 |
| 2 | PFOZZ | 00624 | 2024-20-16-S | ELBOW, PIPE TO TUBE | 1 |
| 3 | XDOZZ | 8Z296 | 3C16-10-15 | VALVE, CHECK..... | 1 |
| 4 | PFOZZ7 | 9470 | C3109X20X16 | BUSHING, PIPE | 1 |
| 5 | PAOZZ | 55017 | 100125 | CLAMP, HOSE | 12 |
| 6 | PFOZZ | 96906 | MS515288-16 | ELBOW, TUBE TO BOSS..... | 2 |
| 7 | PAOZZ | 01276 | 2250-16-165 | ELBOW, PIPE TO TUBE | 1 |
| 8 | PAOZZ | 79470 | C5716X16 | TEE, TUBE TO BOSS..... | 2 |

END OF FIGURE

124-1

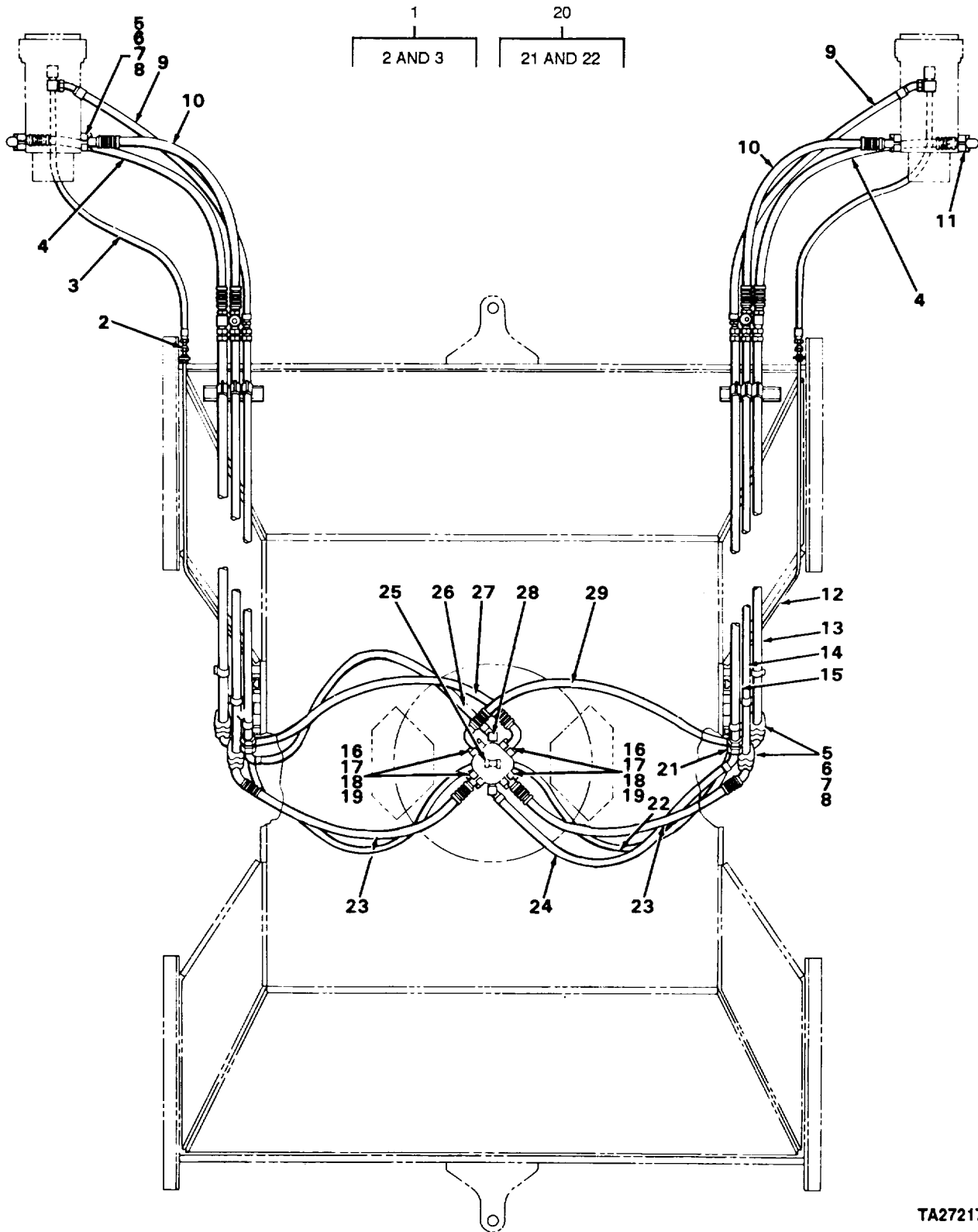

TA272175

Figure 125. Lower Hydraulic Lines.

| (1) ITEM NO | (2) SMR CODE | (3) CAGEC | (4) PART NUMBER | DESCRIPTION AND USABLE ON CODES(UOC) | (5) (6) QTY |
|--|--------------------|--------------|-----------------------|--|----------------|
| GROUP 2406 STRAINERS FILTERS, LINES, AND FITTINGS, ETC. | | | | | |
| FIG. 125 LOWER HYDRAULIC LINES | | | | | |
| 1 | AFOFF | 27315 | 44P478029 | HOSE ASSY | 2 |
| 2 | MFFZZ | 00624 | 2651-6 | .HOSE MAKE FROM HOSE P/N 2651-6t..... 48-INCHES LONG | 1 |
| 3 | PFFZZ | 98441 | 417-6-6S | .ADAPTER,STRAIGHT,TU | 2 |
| 4 | PFOZZ | 27315 | 44U134017 | HOSE ASSEMBLY,NONME..... | 2 |
| 5 | PFOZZ | 96906 | MS28775-219 | PACKING,PREFORMED | 8 |
| 6 | PFOZZ | 00624 | FC3425-16-217 | CLAMP HALF,FLANGE | 16 |
| 7 | PAOZZ | 96906 | MS35340-47 | WASHER,LOCK | 32 |
| 8 | PAOZZ | 96906 | MS90728-114 | SCREWICAPIHEXAGON H | 32 |
| 9 | PFOZZ | 27315 | 44U133014 | HOSE ASSEMBLY,NONME..... | 2 |
| 10 | PFOZZ | 27315 | 44U134016 | HOSE ASSEMBLY,NONME..... | 2 |
| 11 | PFOZZ | 27315 | 44Z2067D01 | TUBE ASSEMBLY,METAL..... | 1 |
| 12 | MFOZZ | 27315 | 244P476 | TUBING MAKE FROM TUBING P/N..... SAEJ525B, 51-INCHES LONG | 1 |
| 13 | PFOZZ | 27315 | 44Q866D2 | TUBE ASSEMBLY,METAL..... | 2 |
| 14 | PFOZZ | 27315 | 44Q866D1 | TUBE ASSEMBLY,METAL..... | 2 |
| 15 | PFOZZ | 27315 | 44Q865 | TUBE ASSEMBLY,METAL..... | 2 |
| 16 | PAOZZ | 96906 | MS90728-90 | SCREW,CAP,HEXAGON H | 32 |
| 17 | PAOZZ | 96906 | MS35340-48 | WASHERVLOCK | 32 |
| 18 | PFOZZ | 00624 | FC3425-20-217 | FLANGE,PIPE,SWIVEL..... | 16 |
| 19 | PFOZZ | 96906 | MS28775-222 | PACKING,PREFORMED | 8 |
| 20 | AFOFF | 27315 | 44P478D26 | HOSE ASSY | 2 |
| 21 | PFFZZ | 98441 | 417-6-6S | .ADAPTER,STRAIGHT,TU | 2 |
| 22 | MFFZZ | 00624 | 2651-6 | .HOSE MAKE FROM HOSE P/N 2651-61..... 40-INCHES LONG | 1 |
| 23 | PFOZZ | 27315 | 44U134D21 | HOSE ASSEMBLY,NONME..... | 2 |
| 24 | PFOZZ | 27315 | 44U133015 | HOSE ASSEMBLY\NONME | 1 |
| 25 | PFOZZ | 30780 | 6SBTXS | TEE,PIPE TO TUBE | 1 |
| 26 | PFOZZ | 27315 | 44U133D16 | HOSE ASSEMBLY,NONME..... | 1 |
| 27 | PFOZZ | 27315 | 44U134D19 | HOSE ASSEMBLY,NONME..... | 1 |
| 28 | PFOZZ | 30327 | 849-FSO-16X16 | ELBOW,TUBE TO BOSS..... | 4 |
| 29 | PFOZZ | 27315 | 44U134018 | HOSE ASSEMBLY,NONME..... | 1 |

END OF FIGURE

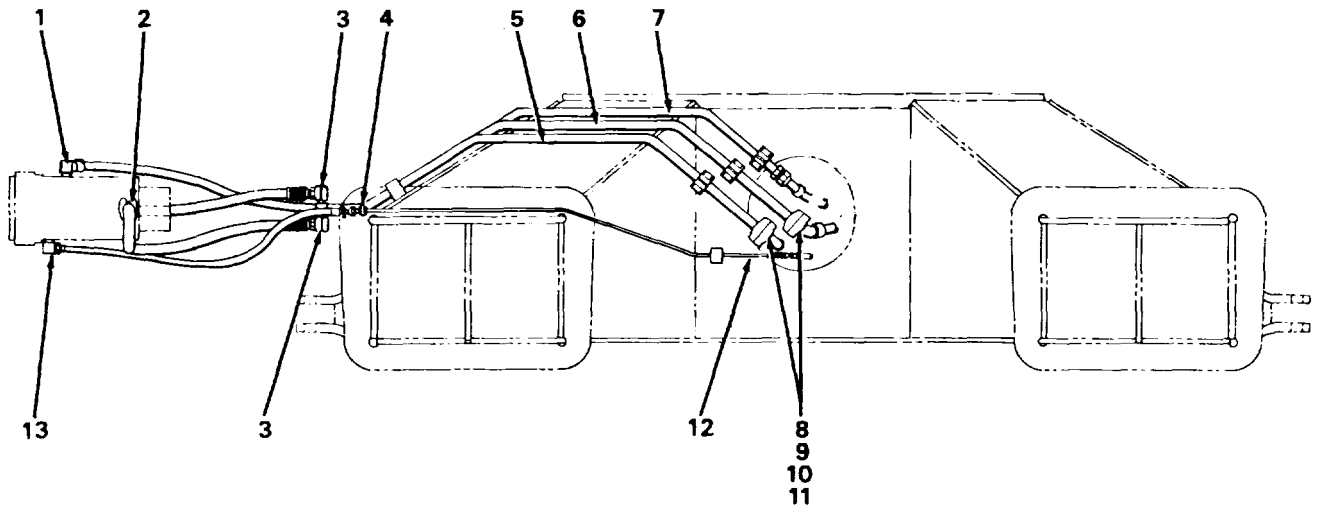

Figure 126. Lower Hydraulic Lines.

TA703324

SECTION II

TM5-3810-303-24P

| (1) ITEM NO | (2) SMR CODE | (3) CAGEC | (4) PART NUMBER | DESCRIPTION AND USABLE ON CODES(UOC) | (5) (6) QTY |
|--|--------------------|--------------|-----------------------|--------------------------------------|----------------|
| GROUP 2406 STRAINERS, FILTERS? LINES AND FITTINGS, ETC. | | | | | |
| FIG 126 LOWER HYDRAULIC LINES | | | | | |
| 1 | PFOZZ | 00624 | 849-FSO-1ZX10 | ELBOW,TUBE TO BOSS..... | 2 |
| 2 | PFOZZ | 27315 | 44Z206701 | TUBE ASSEMBLY,METAL..... | 1 |
| 3 | PFOZZ | 00624 | FS-55058-1616-74 | SWIVEL JOINT,HYDRAU | 4 |
| 4 | PFOZZ | 96906 | MS51501A6S | NIPPLE,TUBE..... | 2 |
| 5 | PFOZZ | 27315 | 44Q86602 | TUBE ASSEMBLY,METAL..... | 1 |
| 6 | PFOZZ | 27315 | 44Q866D1 | TUBE ASSEMBLY,METAL..... | 1 |
| 7 | PFOZZ | 27315 | 44Q865 | TUBE ASSEMBLY,METAL..... | 1 |
| 8 | PFOZZ | 96906 | MS28775-219 | PACKING,PREFORMED | 2 |
| 9 | PFOZZ | 00624 | FC3425-16-217 | CLAMP,HALF,FLANGE | 4 |
| 10 | PAOZZ | 96906 | MS35340-47 | WASHER,LOCK | 8 |
| 11 | PAOZZ | 96906 | MS90728-114 | SCREW,CAP,HEXAGON..... | 8 |
| 12 | MFOZZ | 27315 | 244P476 | TUBING MAKE FROM TUBING, P/N..... | 1 |
| | | | | SAEJ525B..... | |
| 13 | PFOZZ | 99103 | 66-6-4 | ELBOW,TUBE TO BOSS..... | 2 |

END OF FIGURE

126-1

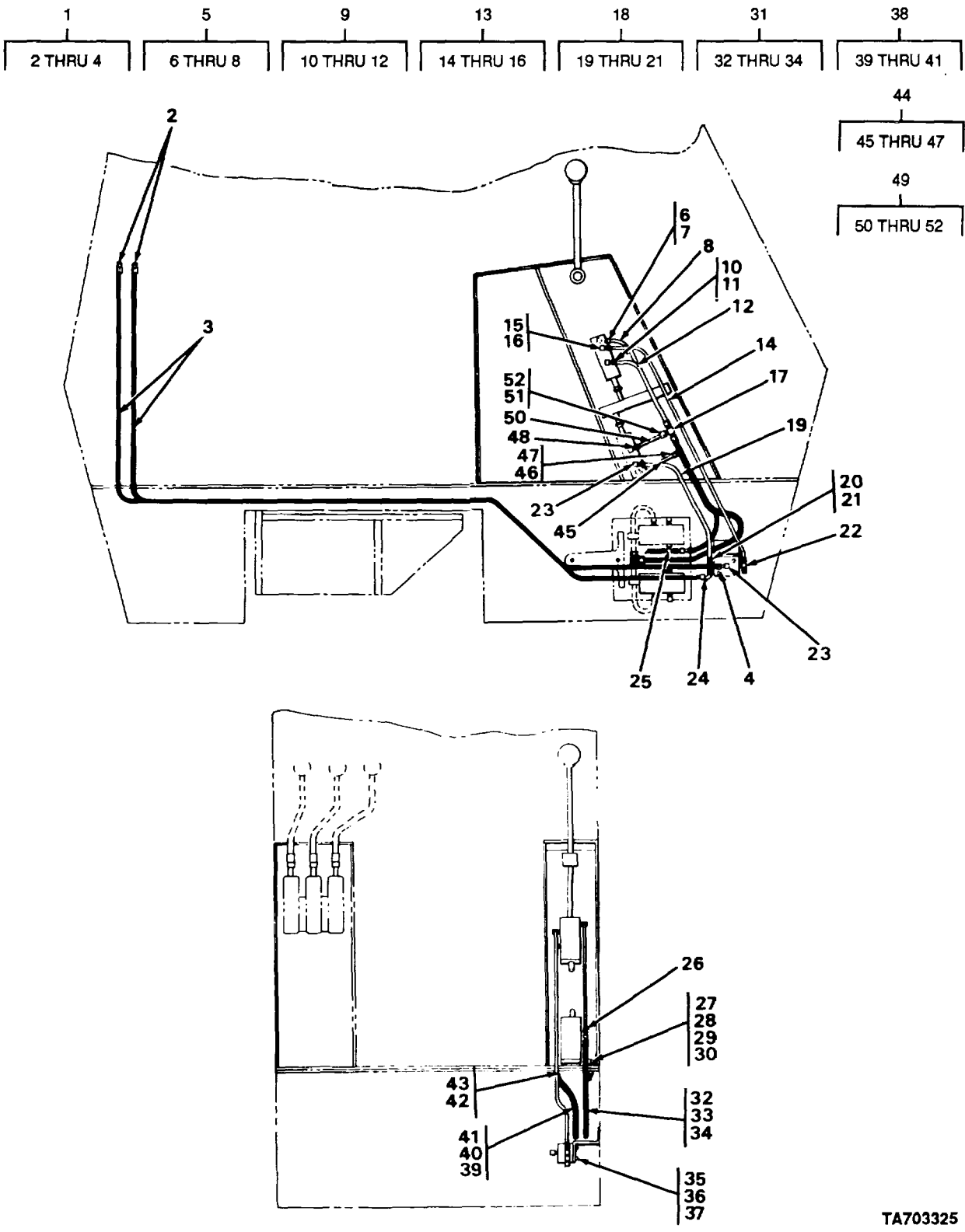

TA703325

Figure 127. Third Drum Hydraulic Lines.

| (1) ITEM NO | (2) SMR CODE | (3) CAGEC | (4) PART NUMBER | DESCRIPTION AND USABLE ON CODES(UOC) | (5) (6) QTY |
|---|--------------------|--------------|-----------------------|---|----------------|
| GROUP 2406 STRAINERS, FILTERS, LINES, AND FITTINGS, ETC. | | | | | |
| FIG. 127 THIRD DRUM HYDRAULIC LINES | | | | | |
| 1 | AFOFF | 27315 | 44P339036 | HOSE ASSY | 2 |
| 2 | PFFZZ | 01276 | 190260-6S | .ELBOW,TUBE TO HOSE | 1 |
| 3 | MFFZZ | 00624 | 2651-6-87 | .HOSE MAKE FROM HOSE P/N 2651-6t..... 87 3/8-INCHES LONG | 1 |
| 4 | PFFZZ | 01276 | 4411-6S | .ADAPTER1STRAIGHT,TU..... | 1 |
| 5 | PFOFF | 27315 | 218P1329 | TUBE ASSEMBLY,METAL..... | 1 |
| 6 | XAFZZ | 81343 | SAEJ525B | .TUBING | |
| 7 | XAFZZ | 30780 | 6BTX-S | .NUT,TUBE COUPLING..... | 2 |
| 8 | XAFZZ | 79470 | C5165X6 | .SLEEVE,FLARED,TUBE..... | 1 |
| 9 | PFOZZ | 27315 | 218P1330 | TUBE ASSEMBLY,METAL..... | 1 |
| 10 | PFFZZ | 96906 | MS51531B8 | .NUT,TUBE COUPLING..... | 2 |
| 11 | PFFZZ | 96906 | MS51533B8 | .SLEEVE,FLARED,TUBE..... | 2 |
| 12 | XDFZZ | 81343 | SAEJ525B | .TUBING | 1 |
| 13 | PFOFF | 27315 | 218P1327 | TUBE ASSEMBLY,METAL..... | 1 |
| 14 | XAFZZ | 81343 | SAEJ525B | .TUBING | 1 |
| 15 | XAFZZ | 30780 | 6BTX-S | .NUT,TUBE COUPLING..... | 1 |
| 16 | XAFZZ | 79470 | C5165X6 | .SLEEVE,FLARED,TUBE..... | 2 |
| 17 | PFOZZ | 96906 | MS51510A8 | TEE,TUBE | 1 |
| 18 | PFOFF | 27315 | 218P1328 | TUBE ASSEMBLY,METAL..... | 1 |
| 19 | XAFZZ | 81343 | SAEJ5258 | .TUBING | 1 |
| 20 | XAFZZ | 30780 | 6BTX-S | .NUT,TUBE COUPLING..... | 2 |
| 21 | XAFZZ | 19470 | C5165X6 | .SLEEVE,FLARED,TUBE..... | 2 |
| 22 | PFOZZ | 30327 | 830-FS-06 | NUT,PLAIN,CAP | 1 |
| 23 | PFOZZ | 30780 | 6-8CSBX-S | ELBOW,TUBE TO BOSS..... | 5 |
| 24 | PFOZZ | 30780 | 6C6XS | ELBOW,TUBE | 1 |
| 25 | PFFZZ | 36621 | 6-R6X-S | TEE,TUBE | 1 |
| 26 | PFOZZ | 96906 | MS24402-6 | TEE,TUBE | 1 |
| 27 | PAOZZ | 96906 | MS90725-6 | SCREW,CAP,HEXAGON H | 2 |
| 28 | XDOZZ | 27315 | 2049V001 | NUT,PLAIN,HEXAGON..... | 2 |
| 29 | PFOZZ | 27315 | 3644V033 | WASHER,FLAT | 2 |
| 30 | PAOZZ | 96906 | MS35338-44 | WASHER,LOCK | 2 |
| 31 | AFOFF | 27315 | 44P339D1 | HOSE ASSY | 1 |
| 32 | PFFZZ | 01276 | 4411-6S | .ADAPTER,STRAIGHT,TU | 1 |
| 33 | PFFZZ | 01276 | 190261-6S | .ELBOW,TUBE TO HOSE..... | 1 |
| 34 | MFFZZ | 00624 | 2651-6-12 | .HOSE MAKE FROM HOSE P/N 2651-6t..... 12 1/2-INCHES LONG | 1 |
| 35 | PAOZZ | 96906 | MS16997-66 | SCREW,CAP,SOCKET HE..... | 2 |
| 36 | XDOZZ | 27315 | 2049V001 | NUT,PLAIN,HEXAGON..... | 2 |
| 37 | PAOZZ | 96906 | MS35338-44 | WASHER,LOCK | 2 |
| 38 | AFOFF | 27315 | 44P339D25 | HOSE ASSEMBLY..... | 1 |
| 39 | PFFZZ | 00624 | 4411-6S | .ADAPTER,STRAIGHT,TU | 1 |
| 40 | PFFZZ | 00624 | 190260-63 | .ELBOW,TUBE TO HOSE | 1 |
| 41 | MFFZZ | 00624 | 2651-6-19 | .HOSE MAKE FROM HOSE P/N 2651-6, 19 3/8-INCHES LONG | 1 |
| 42 | PFOZZ | 27315 | 20Z649D2 | NUT | 1 |
| 43 | PFOZZ | 79470 | C5015 8X6 | REDUCER BODY,TUBE | 1 |
| 44 | PFOFF | 27315 | 18P2176D502 | TUBE ASSEMBLYIMETAL..... | 1 |

SECTION II

TM5-3810-303-24P

| (1) ITEM NO | (2) SMR CODE | (3) CAGEC | (4) PART NUMBER | DESCRIPTION AND USABLE ON C ODES(UOC) | (5) (6) QTY |
|-------------------|--------------------|--------------|-----------------------|---------------------------------------|----------------|
| 45 | XAFZZ | 81343 | SAEJ525B | .TUBING | 1 |
| 46 | XAFZZ | 30780 | 6BTX-S | .NUT,TUBE COUPLING..... | 2 |
| 47 | XAFZZ | 79470 | C5165X6 | .SLEEVE,FLARED,TUBE..... | 2 |
| 48 | PFOZZ | 46717 | AC-1-390 | ELBOW,TUBE TO BOSS..... | 2 |
| 49 | PFOFF | 21315 | 18P3147D49 | TUBE ASSEMBLY,METAL..... | 1 |
| 50 | XAFZZ | 81343 | SAEJ525B | .TUBING | 1 |
| 51 | XAFZZ | 96906 | MS51531B8 | .NUT,TUBE COUPLING..... | 2 |
| 52 | XAFZZ | 96906 | MS51533B8 | .SLEEVE,FLARED,TUBE..... | 2 |

END OF FIGURE

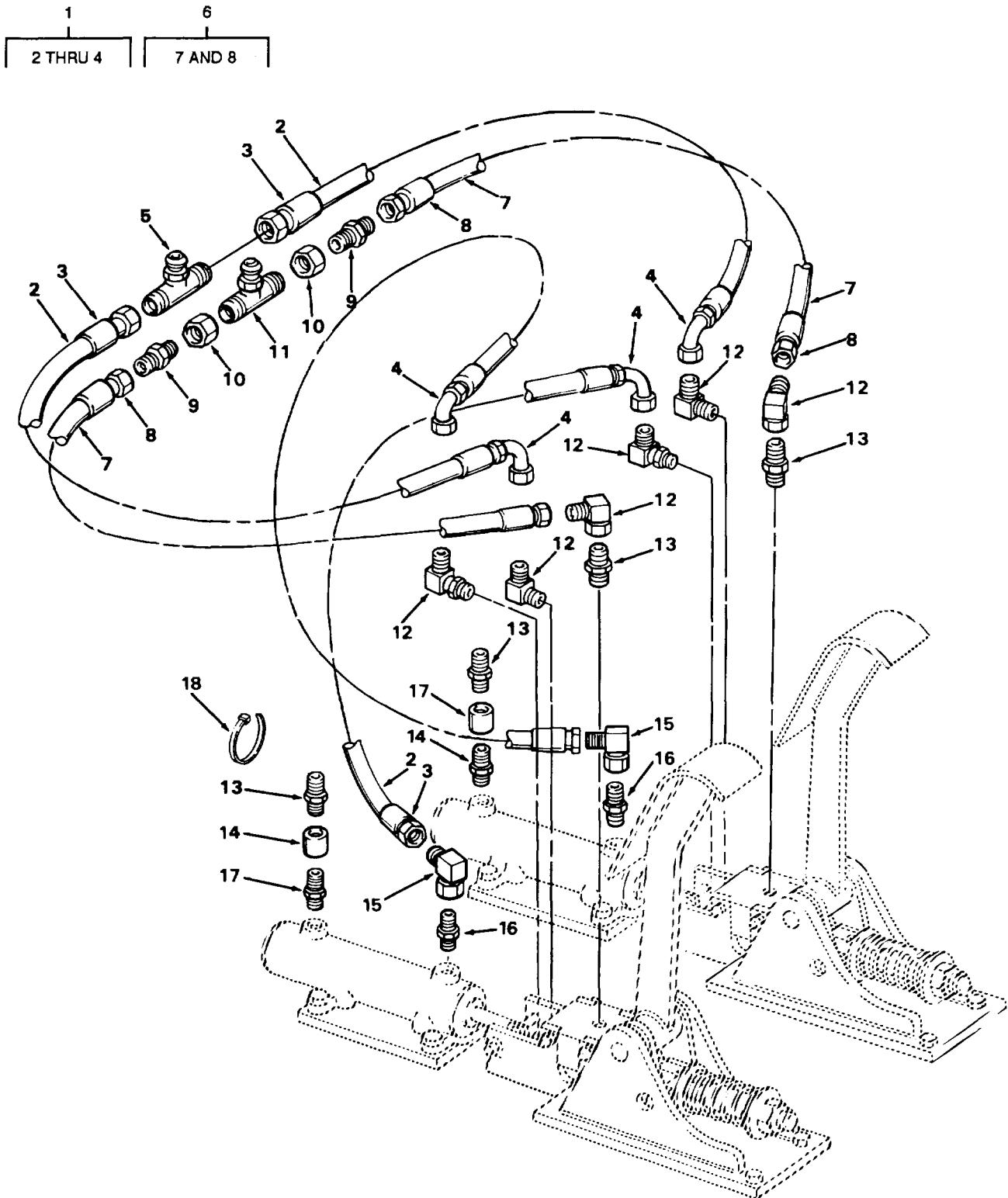

TA272179

Figure 128. Brake Control Hydraulic Lines.

SECTION II

TM5-3810-303-24P

| (1) ITEM NO | (2) SMR CODE | (3) CAGEC | (4) PART NUMBER | DESCRIPTION AND USABLE ON CODES(UOC) | (5) (6) QTY |
|--|--------------------|--------------|-----------------------|--|----------------|
| GROUP 2606 STRAINERS FILTERS, LINES, AND FITTINGS, ETC. | | | | | |
| FIG, 128 BRAKE CONTROL HYDRAULIC LINES | | | | | |
| 1 | AFOFF | 27315 | 46P339D6 | HOSE ASSY | 4 |
| 2 | MFFZZ | 00624 | 2651-6 | .HOSE MAKE FROM HOSE P/N 2651-81 | 1 |
| | | | | 17 1/8-INCHES LONG | |
| 3 | PFFZZ | 01276 | 4411-6S | .ADAPTER,STRAIGHT,TU..... | 1 |
| 4 | PFFZZ | 00624 | 190301-6S | .ELBOW,TUBE TO HOSE | 1 |
| 5 | PAOZZ | 96906 | MS51515A6 | TEE,TUBE | 1 |
| 6 | AFOFF | 27315 | 44P478D22 | HOSE ASSY | 2 |
| 7 | MFFZZ | 00626 | 2651-6 | .HOSE MAKE FROM HOSE P/N 2651-8t..... | 1 |
| | | | | 28 3/8-INCHES LONG | |
| 8 | PFFZZ | 01276 | 4411-6S | .ADAPTER,STRAIGHT,TU | 2 |
| 9 | PFOZZ | 96906 | MS51534A8-6S | REDUCER BODY,TUE | 2 |
| 10 | PFOZZ | 96906 | MS51531B8 | NUT,TUBE COUPLING..... | 2 |
| 11 | PFOZZ | 00624 | 203002-8-8-S | TEE HOSE | 1 |
| 12 | PFOZZ | 96906 | MS51527A6 | ELBOW,TUBE TO BOSS..... | 6 |
| 13 | PFOZZ | 96906 | MS51500A6 | AOAPTER1STRAIGHT,PI..... | 2 |
| 14 | PFOZZ | 27315 | 2439V002 | COUPLING,PIPE | 2 |
| 15 | PFOZZ | 30780 | 6C6XS | ELBOW,TUBE | 2 |
| 16 | PFOZZ | 96906 | MS51500A6-2 | ADAPTER,STRAIGHT,PI..... | 2 |
| 17 | PFOZZ | 01276 | 2083-6-2S | NIPPLE,PIPE | 2 |
| 18 | PFOZZ | 06383 | SST1-SM-C | STRAP,TIEDOWN,ELECT..... | 2 |

END OF FIGURE

128-1

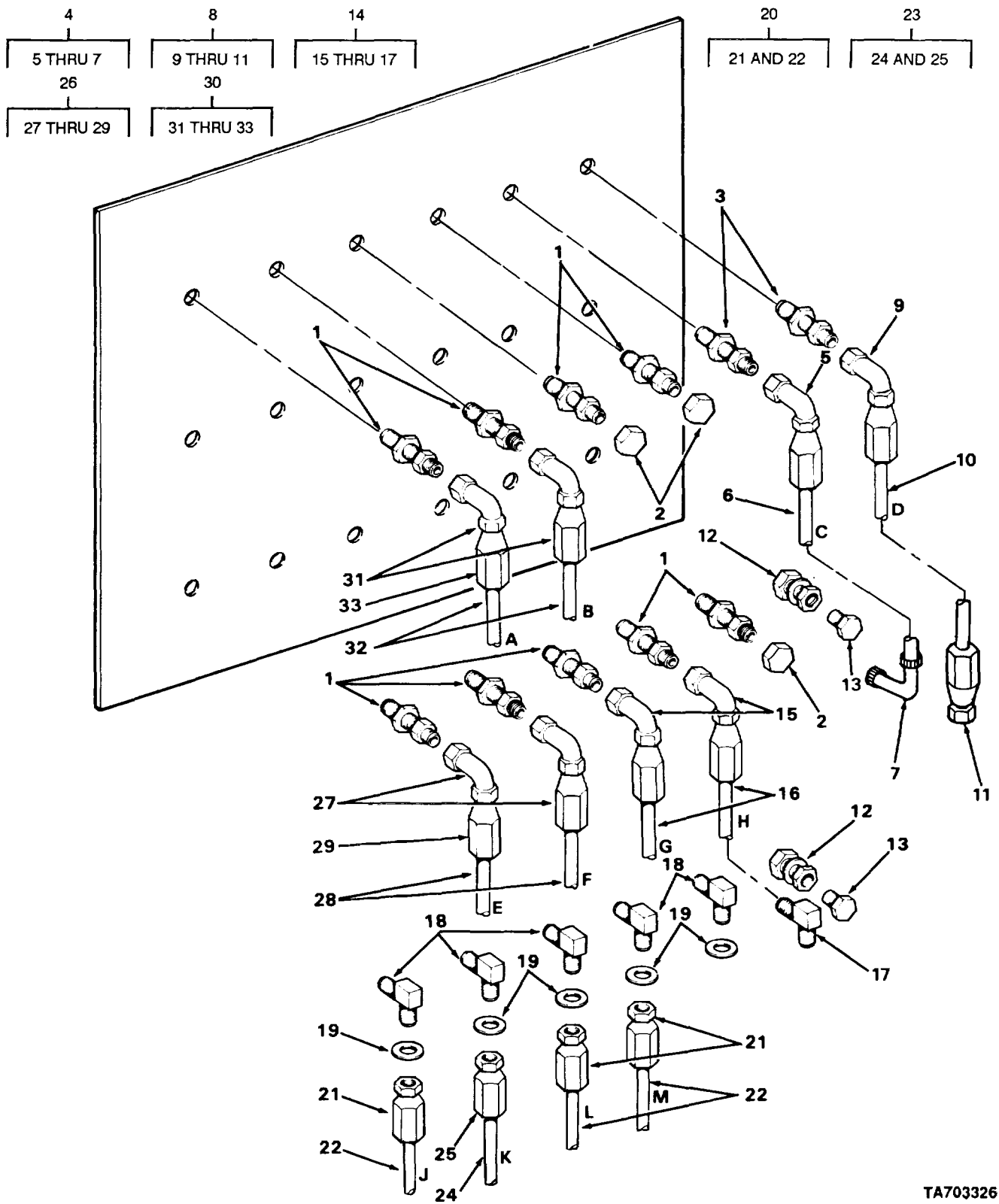

TA703326

Figure 129. Cab and Console Hydraulic Lines and Components.

SECTION II

TM5-3810-303-24P

| (1) ITEM NO | (2) SMR CODE | (3) CAGEC | (4) PART NUMBER | DESCRIPTION AND USABLE ON CODES(UOC) | (5) (6) QTY |
|---|--------------------|--------------|-----------------------|--|----------------|
| GROUP 2406 STRAINERS, FILTERS, LINES, AND FITTINGS, ETC. | | | | | |
| FIG. 129 CAB AND CONSOLE HYDRAULIC LINES AND COMPONENTS | | | | | |
| 1 | PFOZZ | 96906 | MS51520A6 | NIPPLE,TUBE..... | 10 |
| 2 | PFOZZ | 36621 | 6ENTX-S | CAP,TUBE | 20 |
| 3 | PFOZZ | 96906 | MSS1520A8 | NIPPLE,TUBE..... | 2 |
| 4 | AFOFF | 27315 | 44P244D7 | HOSE ASSY | 1 |
| 5 | PFFZZ | 27315 | 644Q16D5 | .ELBOW,TUBE TO HOSE | 1 |
| 6 | MFFZZ | 01276 | 1503-8-68IN | .HOSE MAKE FROM HOSE P/N 1503-89..... 67.75-INCHES LONG | 1 |
| 7 | PFFZZ | 27315 | 464Q16D14 | .ELBOW,TUBE TO HOSE | 1 |
| 8 | AFOFF | 27315 | 244P29701 | HOSE ASSY | 1 |
| 9 | PFFZZ | 01276 | 190295-8S | .ELBOW,TUBE TO HOSE | 1 |
| 10 | MFFZZ | 01276 | 1503-8-114IN | .HOSE MAKE FROM HOSE P/N 1503-8,..... 113.54-INCHES LONG..... | 1 |
| 11 | PFFZZ | 01276 | 94-44611-8 | ..ADAPTER,STRAIGHT,TU | 1 |
| 12 | PFOZZ | 30327 | 129-B-1/2XI-1/2 | COUPLING,PIPE | 2 |
| 13 | PFOZZ | 79670 | 3152X8 | PLUG,PIPE | 2 |
| 16 | AFOFF | 27315 | 244P500D1 | HOSE ASSY | 2 |
| 15 | PFFZZ | 01276 | 190261-6S | .ELBOW,TUBE TO HOSE | 1 |
| 16 | MFFZZ | 00624 | 2651-8-69 | .HOSE MAKE FROM HOSE P/N 2651-8,..... 69.5-INCHES LONG | 1 |
| 17 | PFFZZ | 01276 | 190260-6S | .ELBOW,TUBE TO HOSE | 1 |
| 18 | PFOZZ | 96906 | MS51507A6 | ELBOW,TUBE | 5 |
| 19 | XDOZZ | 27315 | 3612V007 | WASHER,.FLAT | 5 |
| 20 | AFOFF | 27315 | 244P301D1 | HOSE ASSY | 3 |
| 21 | PFFZZ | 01276 | 4411-6S | .ADAPTER,STRAIGHT,TU | 2 |
| 22 | MFFZZ | 44624 | 2651-6-114 | .HOSE MAKE FROM HOSE P/N 2651-61..... 114.2-INCHES LONG | 1 |
| 23 | AFOFF | 27315 | 44P339D27 | HOSE ASSY | 1 |
| 24 | MFFZZ | 00624 | 2651-6-68 | .HOSE MAKE FROM HOSE P/N 2651-6,..... 68-INCHES LONG | 1 |
| 25 | PFFZZ | 01276 | 4411-12S | .ADAPTER,STRAIGHT,TU | 2 |
| 26 | AFOFF | 27315 | 244P270D3 | HOSE ASSY | 2 |
| 27 | PFFZZ | 01276 | 190261-6S | .ELBOW,TUBE TO HOSE..... | 1 |
| 28 | MFFZZ | 01276 | 1503-8-114IN | .HOSE MAKE FROM HOSE P/N 1503-89..... 113.54-INCHES LONG..... | 1 |
| 29 | PFFZZ | 01276 | 4411-6S | .ADAPTER,STRAIGHT,TU | 1 |
| 30 | AFOFF | 27315 | 244P270D4 | HOSE ASSY | 2 |
| 31 | PFFZZ | 01276 | 190261-6S | .ELBOW,TUBE TO HOSE | 1 |
| 32 | MFFZZ | 01276 | 1503-8-114IN | .HOSE MAKE FROM HOSE P/N 1503-8,..... 113.54-INCHES LONG..... | 1 |
| 33 | PFFZZ | 01276 | 4411-6S | .ADAPTER,STRAIGHT,TU | 1 |

END OF FIGURE

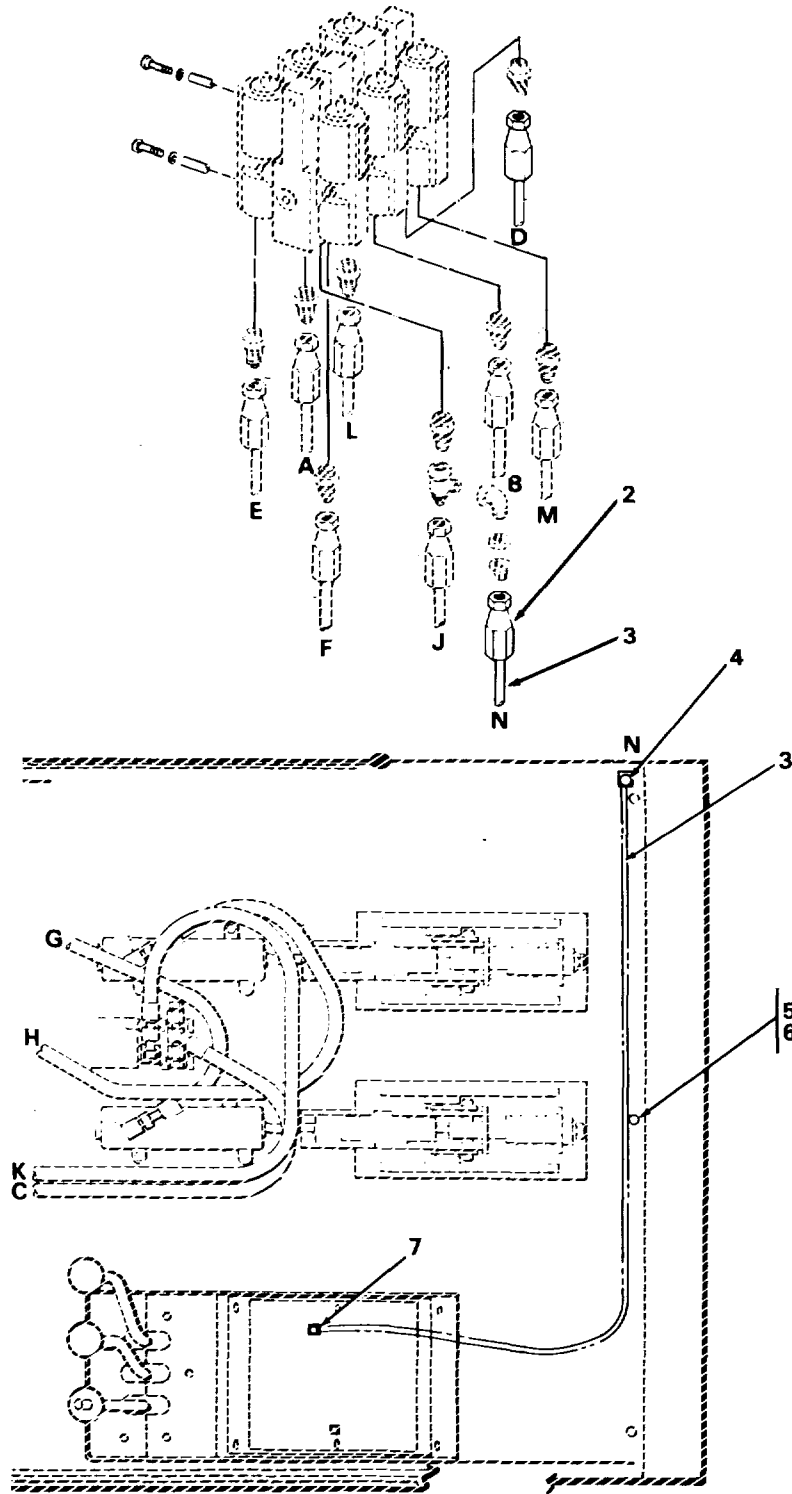
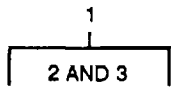

TA703327

Figure 130. Cab and Console Hydraulic Lines and Related Parts.

SECTION II

TM5-3810-303-24P

| (1) ITEM NO | (2) SMR CODE | (3) CAGEC | (4) PART NUMBER | DESCRIPTION AND USABLE ON CODES(UOC) | (5) (6) QTY |
|---|--------------------|--------------|-----------------------|---|----------------|
| GROUP 2406 STRAINERS, FILTERS LINES, AND FITTINGS, ETC. | | | | | |
| FIG. 130 CAB AND CONSOLE HYDRAULIC LINES AND RELATED PARTS | | | | | |
| 1 | AFOFF | 27315 | 244P312D2 | HOSE ASSY | 1 |
| 2 | PFFZZ | 01276 | 411-4S | .ADAPTER,STRAIGHT,TU | 2 |
| 3 | MFFZZ | 00624 | 1503-4-50 | .HOSE,NONMETALLIC MAKE FROM HOSE P/ | 1 |
| | | | | N 1503-4f 50-INCHES LONG | |
| 4 | PFOZZ | 96906 | M524396-4 | ELBOW,TUBE | 1 |
| 5 | PFOZZ | 96906 | MS51850-74 | SCREW,TAPPINGITHREA | 3 |
| 6 | XDOZZ | 27315 | 32Z1405D8 | CLAMP,LOOP | 3 |
| 7 | PFOZZ | 96906 | MS51520A8 | NIPPLE,TUBE..... | 1 |

END OF FIGURE

130-1

| | | | | | | |
|---------|-----------|-----------|-----------|------------|------------|------------|
| 5 | 8 | 12 | 19 | 22 | 26 | 30 |
| 6 AND 7 | 9 THRU 11 | 13 AND 14 | 20 AND 21 | 23 THRU 25 | 27 THRU 29 | 31 THRU 33 |

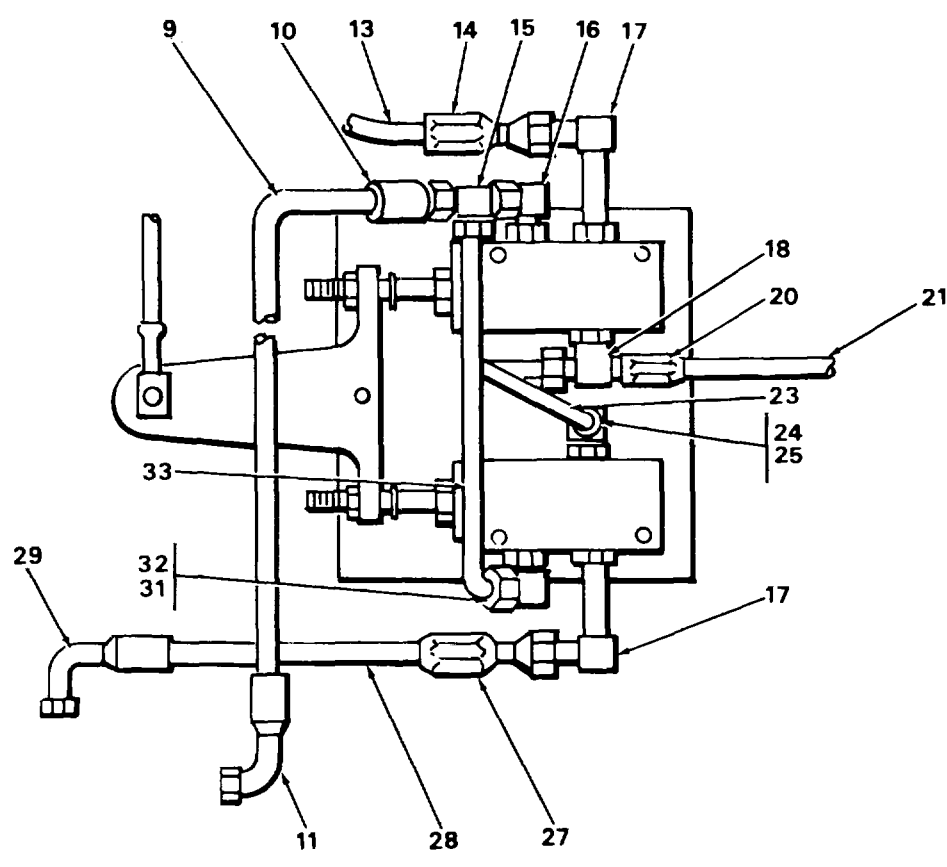
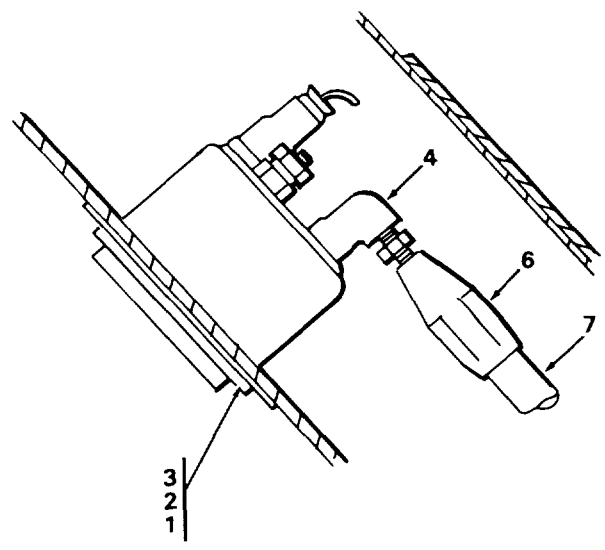

TA703328

Figure 131. Cab and Console Related Hydraulic Hose and Tube Assemblies.

SECTION II

TM5-3810-303-24P

| (1) ITEM NO | (2) SMR CODE | (3) CAGEC | (4) PART NUMBER | DESCRIPTION AND USABLE ON CODES(UOC) | (5) (6) QTY |
|--|--------------------|--------------|-----------------------|--|----------------|
| GROUP 2406 STRAINERS, FILTERS, LINES, AND FITTINGS? ETC. | | | | | |
| FIG. 131 CAB AND CONSOLE RELATED HYDRAULIC HOSE AND TUBE ASSEMBLIES | | | | | |
| 1 | PFOZZ | 27315 | 1822987 | WASHER, LOCK | 4 |
| 2 | PFOZZ | 77445 | P14596 | SCREW CAP, HEXAGON H | 1 |
| 3 | XDOZZ | 23566 | 621 | PLUG, PROTECTIVE, DUS | 4 |
| 4 | PFOZZ | 30327 | 850-FS-04X02 | ELBOWPIPE..... | 1 |
| 5 | PFOFF | 27315 | 244P312D1 | HOSE ASSY | 1 |
| 6 | PFFZZ | 01276 | 411-4S | .ADAPTER,STRAIGHT, TU | 2 |
| 7 | MFFZZ | 00624 | 1503-4-45 | .HOSE, NONMETALLIC MAKE FROM HOSE P/ | 1 |
| | | | | N 1503-64 45-INCHES LONG | |
| 8 | AFOFF | 27315 | 244P270D8 | HOSE ASSY | 1 |
| 9 | MFFZZ | 00624 | 1503-6-65 | .HOSE MAKE FROM HOSE P/N 1503-6,..... | 1 |
| | | | | 65.54-INCHES LONG | |
| 10 | PFFZZ | 01276 | 4411-6S | .ADAPTER, STRAIGHT, TU | 1 |
| 11 | PFFZZ | 01276 | 4401-6S | .ADAPTER, STRAIGHT, TU | 1 |
| 12 | AFOFF | 27315 | 244P301D5 | HOSE ASSY | 1 |
| 13 | MFFZZ | 00626 | 2651-6-70 | .HOSE MAKE FROM HOSE P/N 2651-6,..... | 1 |
| | | | | 70.2-INCHES LONG | |
| 14 | PFFZZ | 01276 | 4411-6S | .ADAPTER, STRAIGHT, TU | 2 |
| 15 | PFOZZ | 36621 | 6-R6X-S | TEE, TUBE | 3 |
| 16 | PFOZZ | 01276 | 2062-6-6S | ELBOW, TUBE TO BOSS..... | 3 |
| 17 | PFOZZ | 00624 | 206209-6-6S | ELBOW/TUBE TO BOSS | 2 |
| 18 | PFOZZ | 01276 | 203102-8-8S | TEE, TUBE | 1 |
| 19 | AFOFF | 27315 | 244P30102 | HOSE ASSY | 1 |
| 20 | PFFZZ | 87373 | 20620-6-6 | .ADAPTER,STRAIGHT, TU | 1 |
| 21 | MFFZZ | 00624 | 2651-6-66 | .HOSE MAKE FROM HOSE P/N 2651-6, | 1 |
| | | | | 66.2-INCHES LONG | 1 |
| 22 | AFOFF | 27315 | 2644P318 | TUBE ASSY..... | 1 |
| 23 | MFFZZ | 81343 | SAEJ525B-9 | .TUBING MAKE FROM TUBING P/N..... | 1 |
| | | | | SAE525B, 9.8-INCHES LONG | |
| 24 | FFZZ | 30780 | 6TXS | .SLEEVE, FLARED, TUBE..... | 2 |
| 25 | PFFZZ | 30780 | 6TXS | .SLEEVE, FLARED,TUBE | 2 |
| 26 | AFOFF | 27315 | 244P270D7 | HOSE ASSY | 1 |
| 27 | PFFZZ | 01276 | 4411-6S | .ADAPTER, STRAIGHT, TU | 1 |
| 28 | MFFZZ | 00624 | 1503-6-75 | .HOSE MAKE FROM HOSE P/N 1503-61 | 1 |
| | | | | 75.54-INCHES LONG | |
| 29 | PFFZZ | 01276 | 4401-6S | ADAPTER, STRAIGHT, TU | 1 |
| 30 | AFOFF | 27315 | 244P317 | TUBE ASSY..... | 1 |
| 31 | PFFZ | 30780 | 6BTX-S | .NUT,TUBE COUPLING..... | 2 |
| 32 | PFFZZ | 79470 | C5165X6 | .SLEEVE, FLARED, TUBE | 2 |
| 33 | MFFZZ | 81343 | SAEJ525B-10 | .TUBING MAKE FROM TUBE P/N | 1 |
| | | | | SAEJ525B, 10.32-INCHES LONG..... | |

END OF FIGURE

1
2 THRU 12

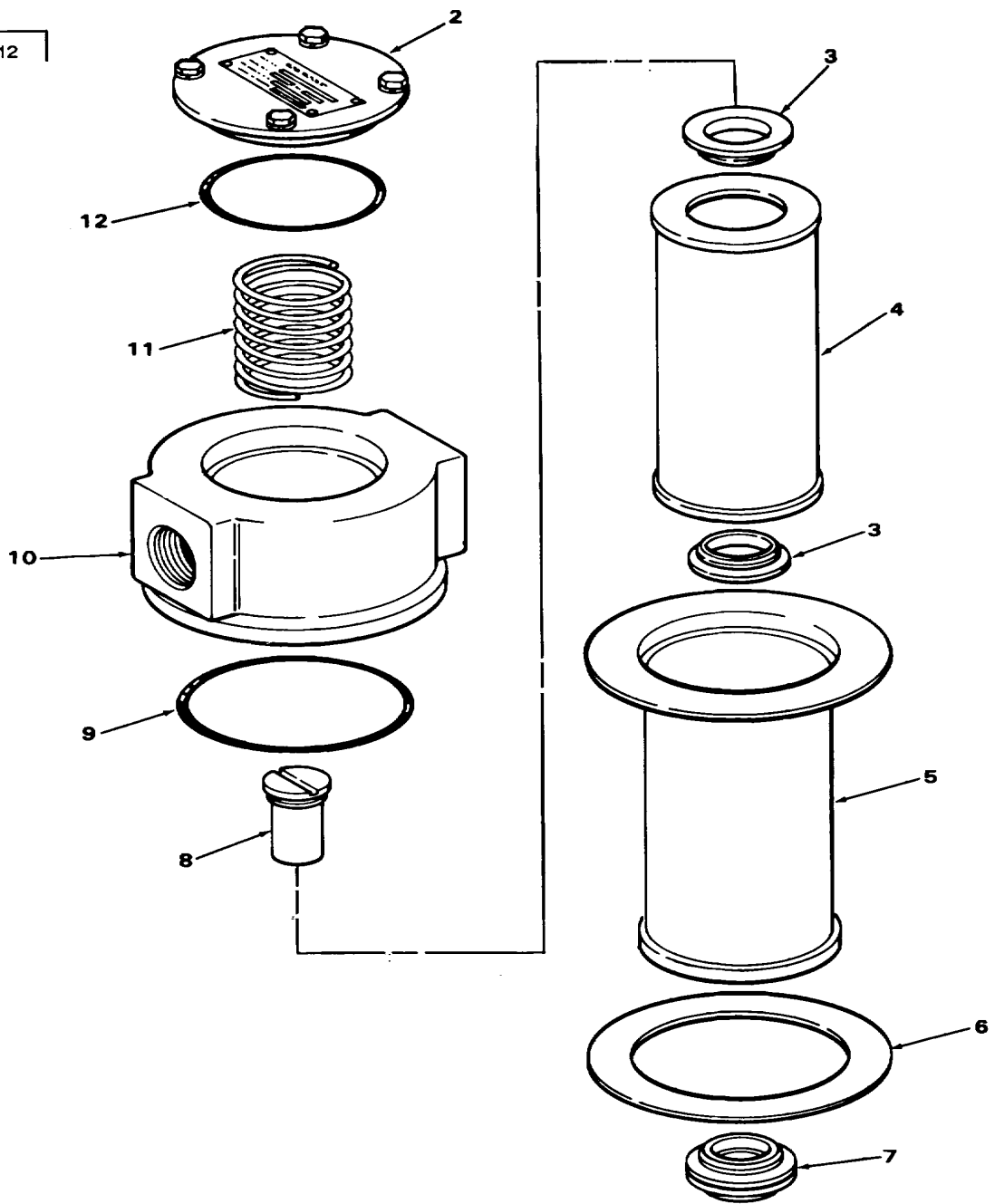

TA272183

Figure 132. Hydraulic Filter.

SECTION II

TM5-3810-303-24P

| (1) ITEM NO | (2) SMR CODE | (3) CAGEC | (4) PART NUMBER | DESCRIPTION AND USABLE ON CODES(UOC) | (5) (6) QTY |
|--|--------------------|--------------|-----------------------|--------------------------------------|----------------|
| GROUP 2406 STRAINERS, FILTERS, LINES, AND FITTINGS, ETC | | | | | |
| FIG. 132 HYDRAULIC FILTER | | | | | |
| 1 | PFOOO | 08832 | ST-ZK10-S | FILTER, FLUID | 1 |
| 2 | XAOZZ | 08832 | A-LFT-153 | .CAP FILTER | 1 |
| 3 | PFOZZ | 08832 | LF-636-1 | .GROMMET | 1 |
| 4 | PAOZZ | 08832 | K10 | .FILTER ELEMENT FLUI | 2 |
| 5 | XAOZZ | 08832 | A-LFT-227 | .ENCLOSURE FILTER..... | 1 |
| 6 | PFOZZ | 08832 | LFT112D-1 | .GASKET | 1 |
| 7 | XAOZZ | 08832 | LF-572P | .ADAPTER ELEMENT | 1 |
| 8 | XAOZZ | 08832 | A-LFT-160P | .VALVE BYPASS | 1 |
| 9 | PFOZZ | 08832 | LF1205 | .PACKING, PREFORMED | 1 |
| 10 | XAOZZ | 08832 | LFT-233 | .HEAD FILTER..... | 1 |
| 11 | PAOZZ | 08832 | LFT-146 | .SPRING | 1 |
| 12 | PFOZZ | 08832 | LFT-105 | .PACKING, PREFORMED | 1 |

END OF FIGURE

132-1

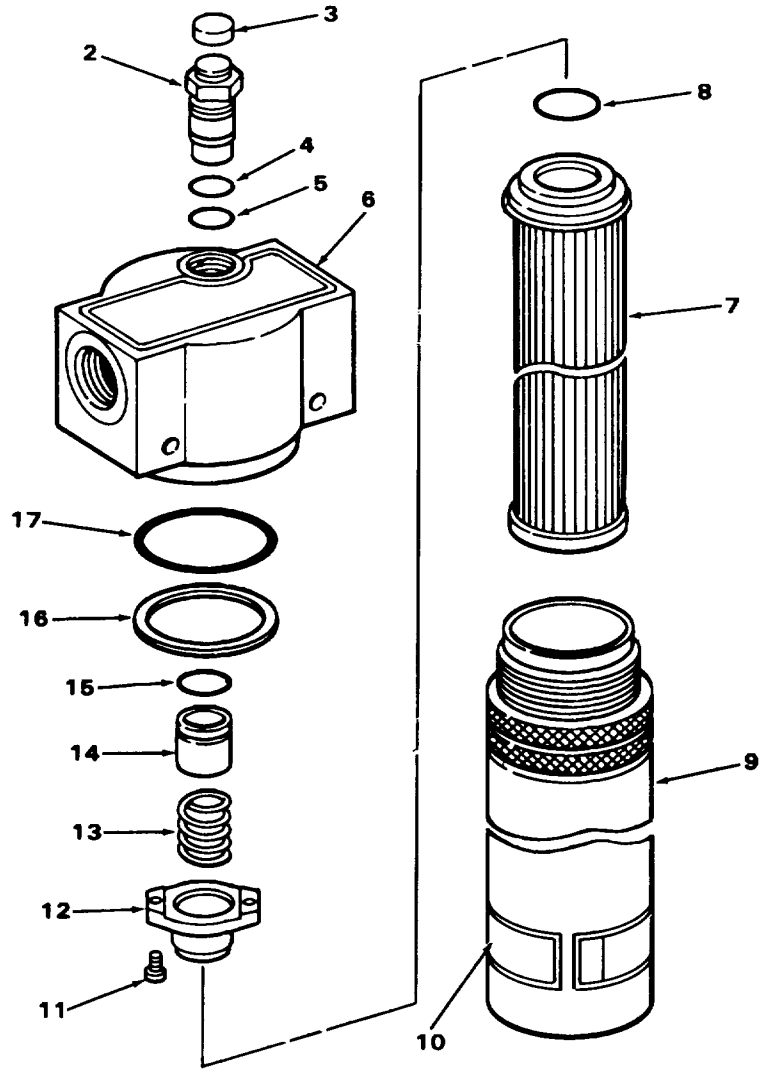
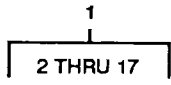

TA272184

Figure 133. High Pressure Hydraulic Filter.

| (1) ITEM NO | (2) SMR CODE | (3) CAGEC | (4) PART NUMBER | DESCRIPTION AND USABLE ON CODES(UOC) | (5) (6) QTY |
|--|--------------------|--------------|-----------------------|---|----------------|
| GROUP 2406 STRAINERS FILTERS, LINES, AND FITTINGS, ETC. | | | | | |
| FIG. 133 HIGH PRESSURE HYDRAULIC FILTER | | | | | |
| 1 | PFOOO | 06816 | HH900A12UNRBP | FILTER, FLUID | 1 |
| 2 | PFOZZ | 06816 | RC778NZ090-H | .INDICATOR, FILTER | 1 |
| 3 | PFOZZ | 06816 | 628114S0000 | .CAP, PROTECTIVE DUST | 1 |
| 4 | PFOZZ | 17238 | OR-908 | .PACKING,PREFORMED PART OF KIT P/N..... H9020SEALKIT-H | 1 |
| 5 | PFOZZ | 17238 | OR-014 | .PACKING,PREFORMED PART OF KIT P/N..... H9020SEALKIT-H | 1 |
| 6 | PFOZZ | 06816 | HH9020A12SHD | .HEAD FLUID FILTER..... | 1 |
| 7 | PAOZZ | 06816 | HC9020FUN4H | .FILTER ELEMENT, FLUI | 1 |
| 8 | PFOZZ | 02697 | 2-214 N674-70 | .PACKING PREFORMED PART OF KIT P/N..... H9020 SEAL KIT | 1 |
| 9 | XDOZZ | 01414 | AC9020-12D | .FILTER BOWL..... | 1 |
| 10 | PFOZZ | 06816 | HC9000-LB | .MARKER,IDENTIFICATI | 1 |
| 11 | PFOZZ | 96906 | MS35206-226 | .SCREW, MACHINE | 2 |
| 12 | PFOZZ | 60047 | AC9020-12D96M | .NIPPLE TUBE..... | 1 |
| 13 | PFOZZ | 17238 | AA9020-12D7050 | .SPRING, HELICAL, COMP | 1 |
| 14 | PFOZZ | 01414 | AA9020-12D1050 | .POPPET | 1 |
| 15 | PFOZZ | 81349 | M83248/1-016 | .PACKING, PREFORMED PART OF KIT P/N..... H90O20SEALKIT-H | 1 |
| 16 | PFOZZ | 96906 | MS28774-136 | .RETAINER, PACKING PART OF KIT P/N | 1 |
| 17 | PFOZZ | 02697 | 2-136 N674-70 | H9020 SEAL KIT-..... .PACKING PREFORMED PART OF KIT P/N..... H9020SEALKIT-H | 1 |

END OF FIGURE

133-1

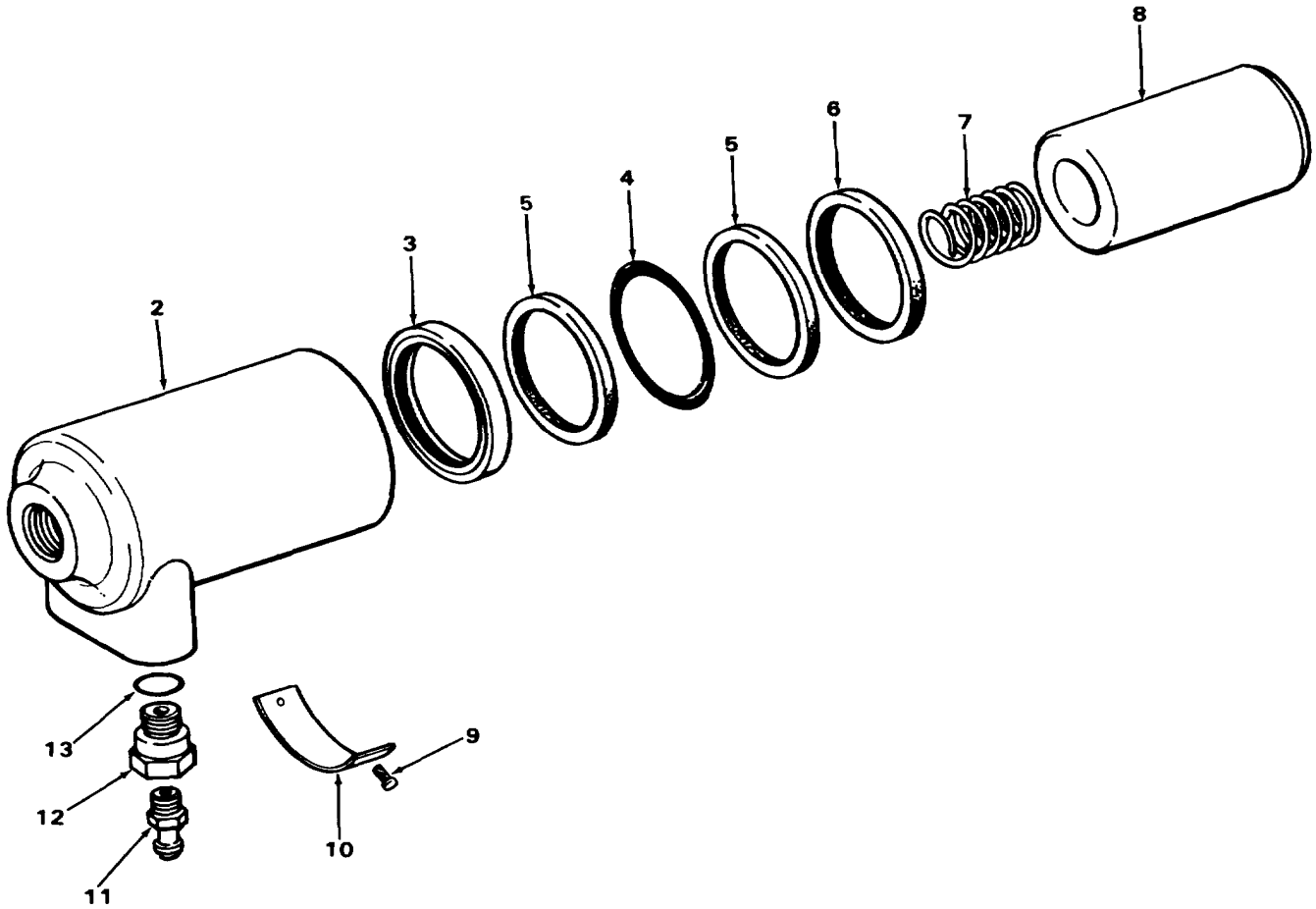
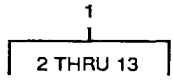

TA702319

Figure 134. Clutch hydraulic cylinder.

SECTION II

TM5-3810-303-24P

| (1) ITEM NO | (2) SMR CODE | (3) CAGEC | (4) PART NUMBER | DESCRIPTION AND USABLE ON CODES(UOC) | (5) (6) QTY |
|------------------------------------|--------------------|--------------|-----------------------|---|----------------|
| GROUP 2407 HYDRAULIC CYLINDERS | | | | | |
| FIG, 134 CLUTCH HYDRAULIC CYLINDER | | | | | |
| 1 | PFFFF | 05842 | 384112D1 | CYLINDER ASSEMBLY, H U/O P/N 9215J105-11 921SJI105-2 2915J64-61 2915J64-7, 210J100I8-21 2100J992-4,..... 21001346-1t 2100J1346-2e..... | 1 |
| 2 | PFFZZ | 05842 | C1293D030 | .CYLINDER, HYDRAULIC, | 1 |
| 3 | KFFZZ | 05842 | A1016.476 | .SEAL OIL PART OF KIT P/N KC2301..... 0000..... | 1 |
| 4 | KFFZZ | 05842 | 81030.503 | .PACKING PART OF KIT P/N KC2301-0000..... | 1 |
| 5 | KFFZZ | 05842 | 81049.562 | .RING BACK-UP PART OF KIT P/N KC2301 0000OCCC | 2 |
| 6 | PFFZZ | 05842 | A1071.476S | .SEAL, PLAIN PART OF KIT P/N KC2301-V 0000..... | |
| 7 | PFFZZ | 05842 | A1094, 110 | .SPRING HELICAL COMP | 1 |
| 8 | PFFZZ | 05842 | A1101.051 | .PISTON, HYDRAULIC BR | 1 |
| 9 | XDFZZ | 05842 | A100I.003 | .SCREW DRIVE..... | 2 |
| 10 | XDFZZ | 05842 | A1011.026 | .PLATE, IDENTIFICATIO | 1 |
| 11 | PFFZZ | 05842 | A1087.006 | .BLEEDER VALVE, HYDRA PART OF KIT P/N KCZ301-0000..... | 1 |
| 12 | PFFZZ | 05842 | 1051.038 | .ADAPTER, CYLINDER, HY | 1 |
| 13 | KFFZZ | 05842 | 81906.503 | .PACKING PART OF KIT P/N KC2301-0000..... | 1 |

END OF FIGURE

134-1

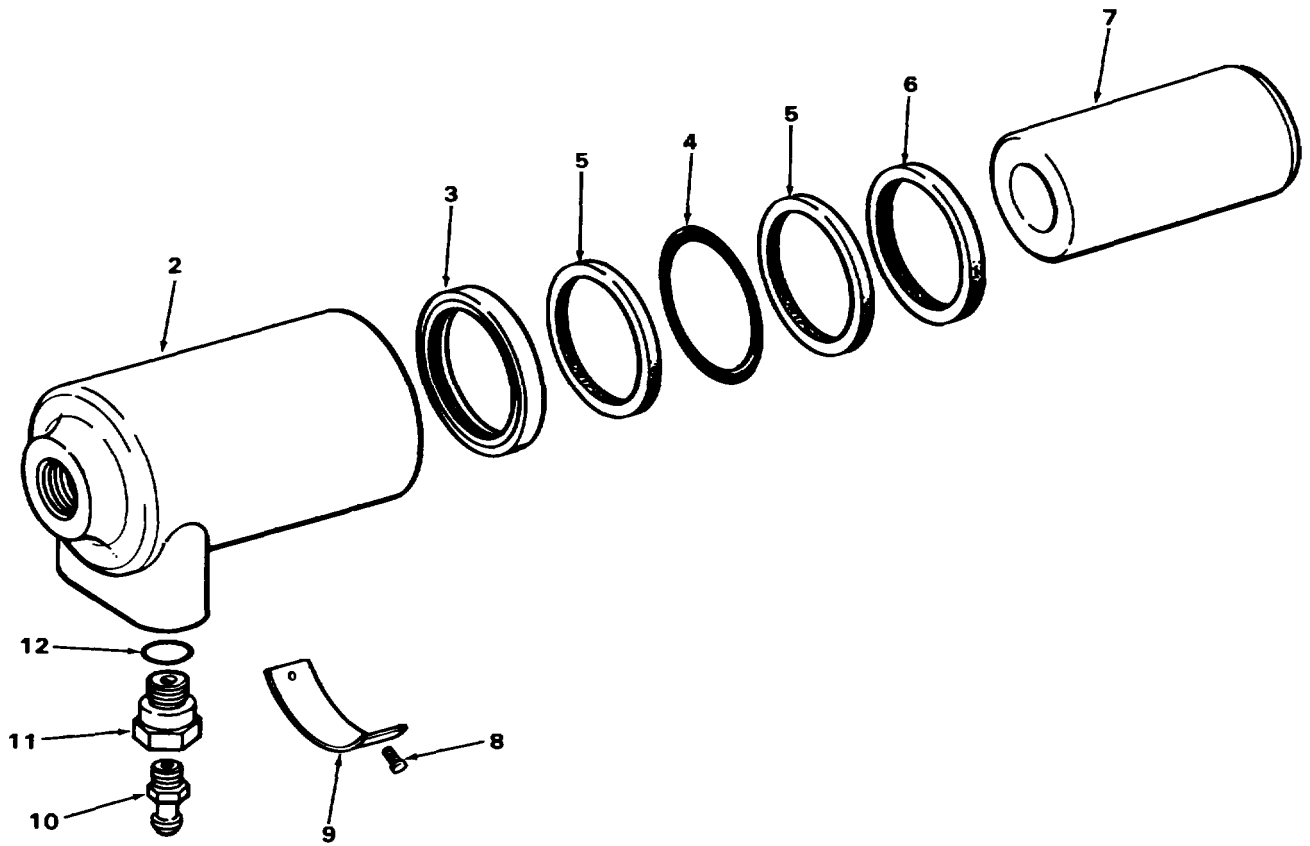
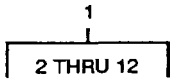

Figure 135. Boom Hoist Hydraulic Cylinder.

TA702320

SECTION II

TM5-3810-303-24P

| (1) ITEM NO | (2) SMR CODE | (3) CAGEC | (4) PART NUMBER | DESCRIPTION AND USABLE ON CODES(UOC) | (5) (6) QTY |
|--|--------------------|--------------|-----------------------|--|----------------|
| GROUP 2407 HYDRAULIC CYLINDERS | | | | | |
| FIG. 135 BOOM HOIST HYDRAULIC CYLINDER | | | | | |
| 1 | PFFFF | 05842 | CS-1901-2719 | CYLINDER ASSEMBLY, A U/O P/N..... | 1 |
| | | | | 2100J1008-Z, 9215JIO7-2, 9215JIO7-8..... | 1 |
| | | | | 2100N464-I | |
| 2 | XAFZZ | 05842 | C1275.030 | .CYLINDER,ACTUATING..... | 1 |
| 3 | KFFZZ | 05842 | A1021.476 | .SEAL OIL PART OF KIT P/N KC-1901- | 1 |
| | | | | 9010..... | |
| 4 | KFFZZ | 05842 | B1031.503 | .PACKING PART OF KIT P/N KC-1901 | 1 |
| | | | | 9010..... | |
| 5 | KFFZZ | 05842 | B1050.562 | .RING BACKUP PART OF KIT P/N KC-1901 | 2 |
| | | | | 9010..... | |
| 6 | KFFZZ | 05842 | A1020.476 | .WIPER PART OF KIT P/N KC-1901-9010..... | 1 |
| 7 | XAFZZ | 05842 | 10650510 | .PISTON,LINEAR ACTUA..... | 1 |
| 8 | XAFZZ | 05842 | A10001.003 | .SCREW DRIVE..... | 2 |
| 9 | XAFZZ | 05842 | A1011.026 | .PLATE IDENTIFICATIO | 1 |
| 10 | PFFZZ | 05842 | A1087.006 | .BLEEDER VALVE, HYDRA, PART OF KIT P/N | 1 |
| | | | | KC-1901-9010..... | |
| 11 | PFFZZ | 05842 | 1051.038 | .ADAPTER, CYLINDER, HY PART OF KIT P/N..... | 1 |
| | | | | KC1901-9010..... | |
| 12 | KFFZZ | 05842 | 81906.503 | .PACKING PART OF KIT P/N KC-1901 | 1 |
| | | | | 9010..... | |

END OF FIGURE

135-1

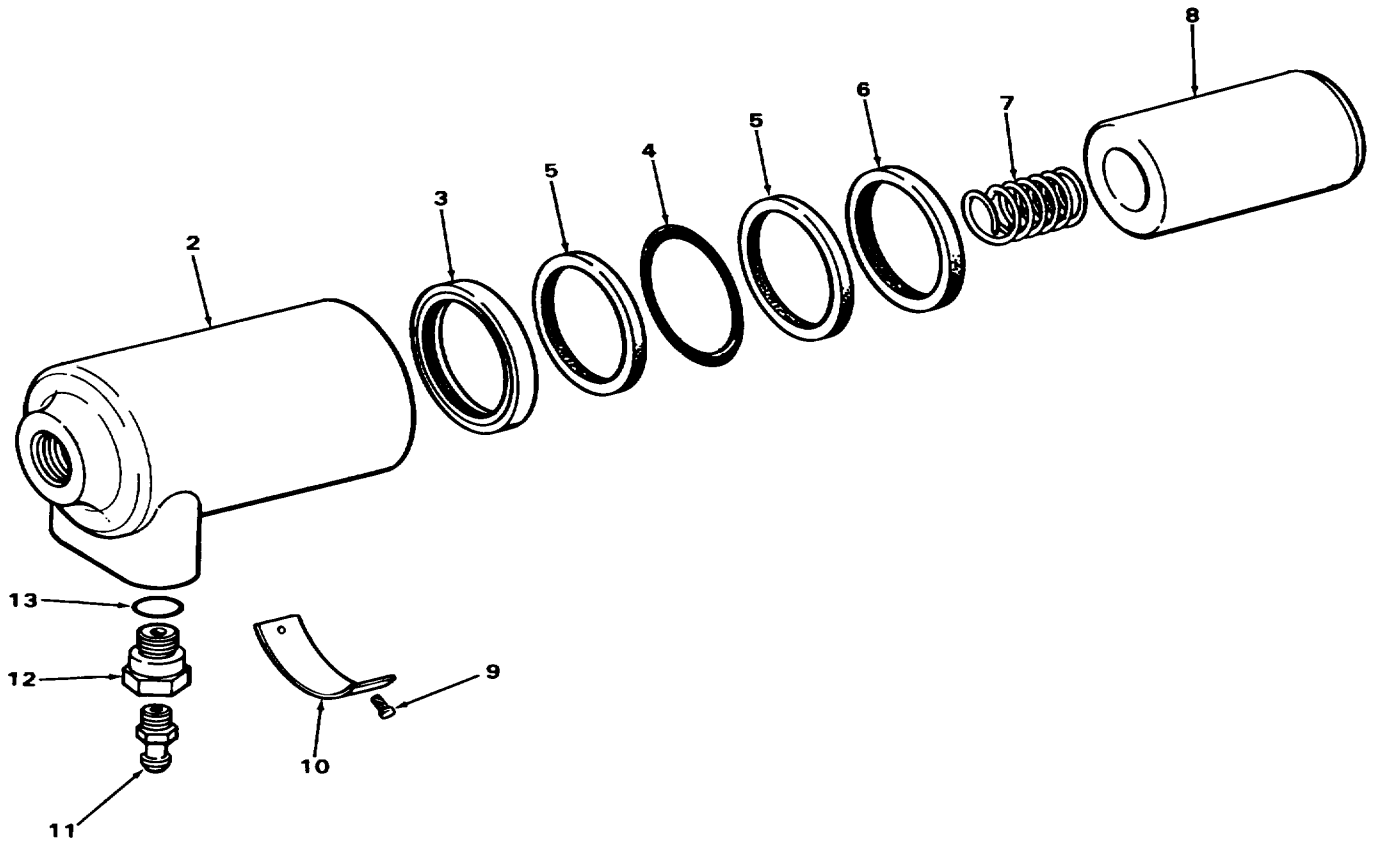
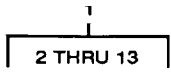

TA702321

Figure 136. Main Brake Hydraulic Cylinder.

SECTION II

TM5-3810-303-24P

| (1) ITEM NO | (2) SMR CODE | (3) CAGEC | (4) PART NUMBER | DESCRIPTION AND USABLE ON CODES(UOC) | (5) (6) QTY |
|--|--------------------|--------------|-----------------------|--|----------------|
| GROUP 2407 HYDRAULIC CYLINDERS | | | | | |
| FIG, 136 MAIN BRAKE HYDRAULIC CYLINDER | | | | | |
| 1 | PFFFF | 27315 | 38U34 | PARTS KIT, LINEAR AC U/O P/N..... 9215JO107-2 AND 9215J107-8..... | 1 |
| 2 | PFFZZ | 05842 | B1272.030 | .CYLINDER, ACTUATING..... | 1 |
| 3 | KFFZZ | 05842 | A1018.476 | .SEAL PART OF KIT P/N KC-1501-9010 | 1 |
| 4 | PFFZZ | 05842 | B1027O503 | .PACKINGIPREFORMED PART OF KIT P/N..... KC-1501-9010..... | 1 |
| 5 | KFFZZ | 05842 | 81046.562 | .WASHER BACKUP PART OF KIT P/N KC-..... 1501-9010..... | |
| 6 | PFFZZ | 05842 | A1074.476 | .PACKING PREFORMED PART OF KIT P/N..... KC-1501-9010..... | 1 |
| 7 | KFFZZ | 05842 | A1093o110 | .SPRING PART OF KIT P/N KC-1501-9010..... | 1 |
| 8 | PFFZZ | 05842 | A1354.040 | .PISTON, HYDRAULIC BR | 1 |
| 9 | XDFZZ | 05842 | A1001.003 * | .SCREW DRIVE..... | 2 |
| 10 | XDFZZ | 05842 | A1O11O026 | .PLATE1IDENTIFICATIO | 1 |
| 11 | PFFZZ | 05842 | A1087.006 | .BLEEDER VALVE, HYDRA PART OF KIT P/N | 1 |
| 12 | PFFZZ | 05842 | 1051.038 | KC-1501-9010..... .ADAPTER, CYLINDER, HY PART OF KIT P/N | 1 |
| 13 | KFFZZ | 05842 | B1906.503 | KC-1501-9010..... .PACKING PART OF KIT P/N KC-1501 | 1 |
| | | | | 9010..... | |

END OF FIGURE

136-1

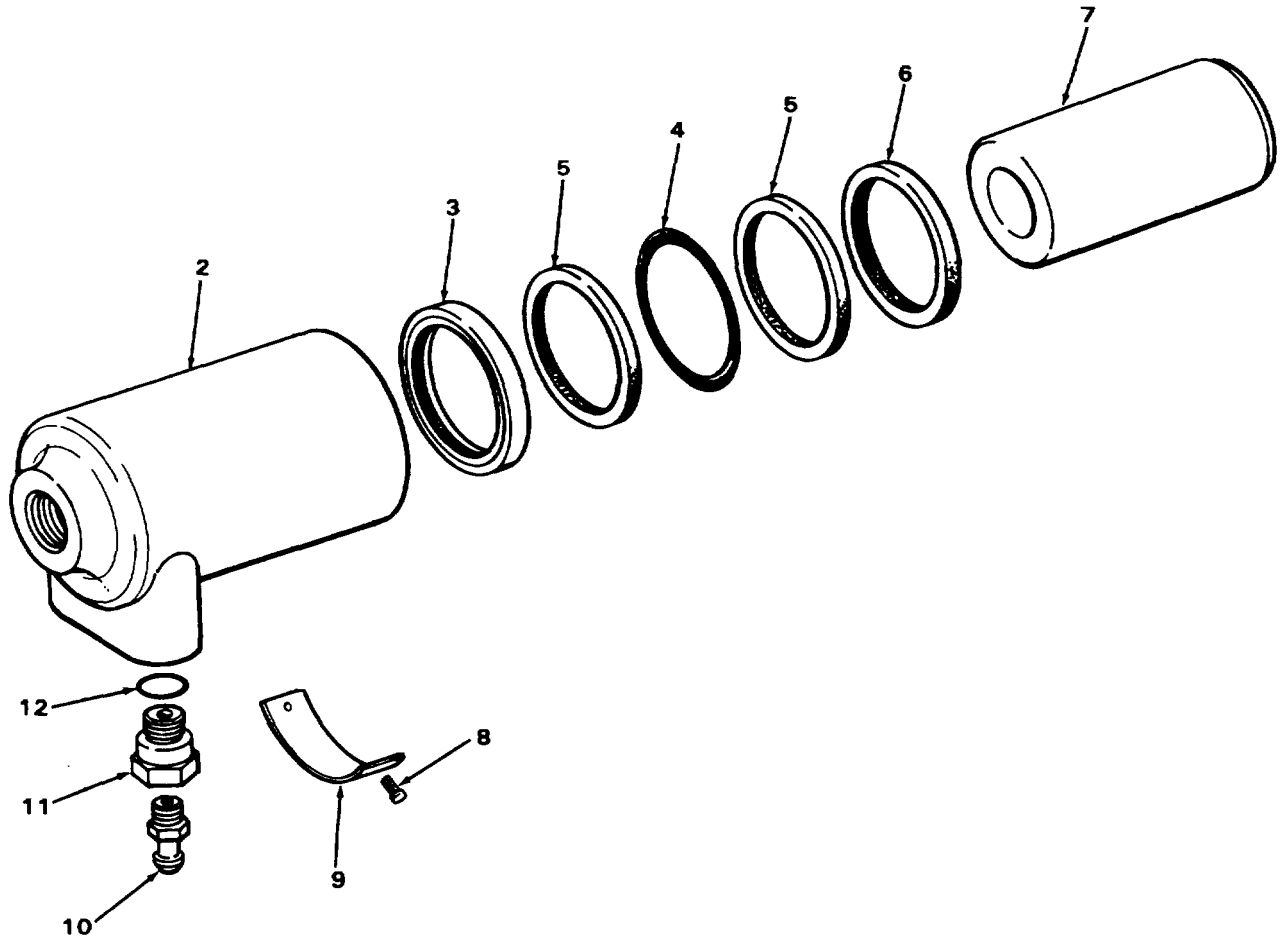
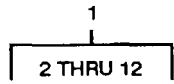

TA702322

Figure 137. Boom Hoist Brake Hydraulic Cylinder.

SECTION II

TM5-3810-303-24P

| (1) ITEM NO | (2) SMR CODE | (3) CAGEC | (4) PART NUMBER | DESCRIPTION AND USABLE ON CODES(UOC) | (5) (6) QTY |
|--|--------------------|--------------|-----------------------|--|----------------|
| GROUP 2407 HYDRAULIC CYLINDERS | | | | | |
| FIG. 137 BOOM HOIST BRAKE HYDRAULIC CYLINDER | | | | | |
| 1 | PFFFF | 05842 | CS1501-2668 | PARTS KIT, LINEAR AC..... | 1 |
| 2 | PFFZZ | 05842 | 81272.030 | .CYLINDER, ACTUATING..... | 1 |
| 3 | KFFZZ | 05842 | A1018O476 | .SEAL OIL PART OF KIT P/N KC-1501- 9010..... | 1 |
| 4 | PFFZZ | 05842 | 81027.503 | .PACKINGVPREFORMED PART OF KIT P/N KC-1501-9010..... | 1 |
| 5 | KFFZZ | 05842 | 81046.560 | .WASHER BACKUP PART OF KIT P/N KC- 1501-9010..... | 2 |
| 6 | PFFZZ | 05842 | A1074.476 | .PACKINGIPREFORMED PART OF KIT P/N..... KC-1501-9010..... | 1 |
| 7 | PFFZZ | 05842 | A1354.040 | .PISTON HYDRAULIC BR..... | 1 |
| 8 | XDFZZ | 05842 | A1OOL.003 | .SCREW DRIVE..... | 2 |
| 9 | XDFZZ | 05842 | A1011.026 | .PLATE,IDENTIFICATIO..... | 1 |
| 10 | PFFZZ | 05842 | A1087.006 | .BLEEDER VALVE, HYDRA PART OF KIT P/N KC-1501-9010..... | 1 |
| 11 | PFFZZ | 05842 | 1051.038 | .ADAPTER, CYLINDER, HY PART OF KIT P/N KC-1501-9010..... | 1 |
| 12 | KFFZZ | 05842 | 81906.503 | .PACKING PART OF KIT P/N KC-1501 9010..... | 1 |

END OF FIGURE

137-1

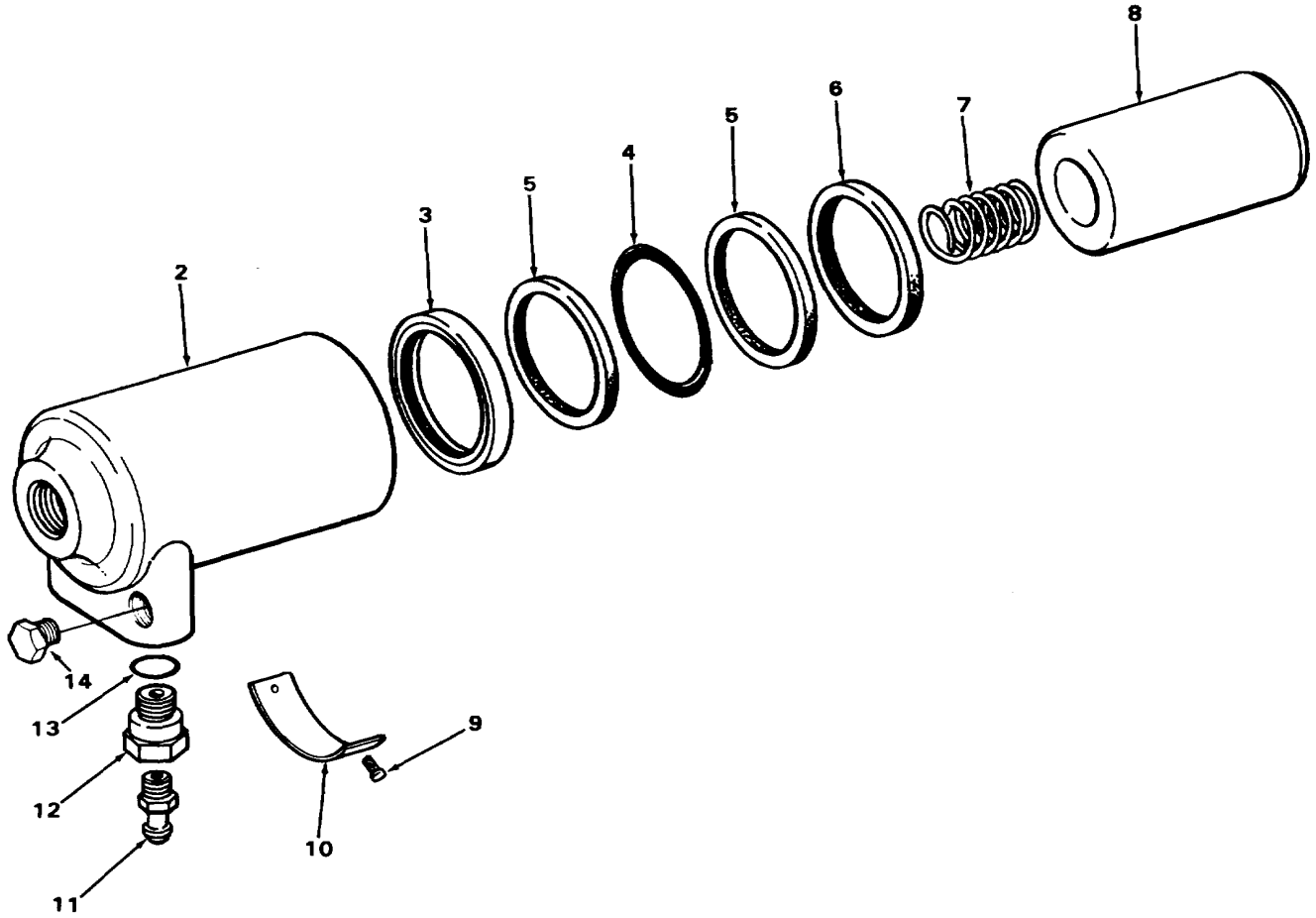
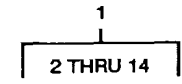

TA702323

Figure 138. Planetary Brake Hydraulic Cylinder.

SECTION II

TM5-3810-303-24P

| (1) ITEM NO | (2) SMR CODE | (3) CAGEC | (4) PART NUMBER | DESCRIPTION AND USABLE ON CODES(UOC) | (5) (6) QTY |
|--|--------------------|--------------|-----------------------|---|----------------|
| GROUP 2407 HYDRAULIC CYLINDERS | | | | | |
| FIG 138 PLANETARY BRAKE HYDRAULIC CYLINDER | | | | | |
| 1 | PFFFF | 05842 | CS2301-2023 | CYLINDER ASSEMBLY U/O P/N 9215J107-..... 5 AND 9215JIO7-16 | 1 |
| 2 | PFFZZ | 05842 | 12740300 | .CYLINDER ACTUATING..... | 2 |
| 3 | KFFZZ | 05842 | A1022o47 | .SEAL PART OF KIT P/N KC2301-9010..... | 1 |
| 4 | KFFZZ | 05842 | B1034.503 | .PACKING PART OF KIT P/N KCZ301-9010 | 1 |
| 5 | KFFZZ | 05842 | B1053.562 | .WASHER BACK-UP PART OF KIT P/N..... KC2301-9010 | 2 |
| 6 | KFFZZ | 05842 | A1075.476 | .WIPER PART OF KIT P/N KC2301-9010..... | 1 |
| 7 | PFFZZ | 05842 | A1094.110 | .SPRING,HELICAL,COMP | 1 |
| 8 | PFFZZ | 05842 | A1355.040 | .PISTON, LINEAR ACTUA..... | 1 |
| 9 | XDFZZ | 05842 | A1001.003 | .SCREW DRIVE..... | 2 |
| 10 | XDFZZ | 05842 | A1011.026 | .PLATE, IDENTIFICATIO | 1 |
| 11 | PFFZZ | 05842 | A1087.006 | .BLEEDER VALVE,HYDRA..... | 1 |
| 12 | PAFZZ | 05842 | 1051.038 | .ADAPTER, CYLINDER, HY | 1 |
| 13 | KFFZZ | 05842 | B1906.503 | .PACKING PART OF KIT P/N KC2301-9010..... | 1 |
| 14 | PFFZZ | 05842 | A1028.006 | .PLUG MACHINE THREAD | 1 |

END OF FIGURE

138-1

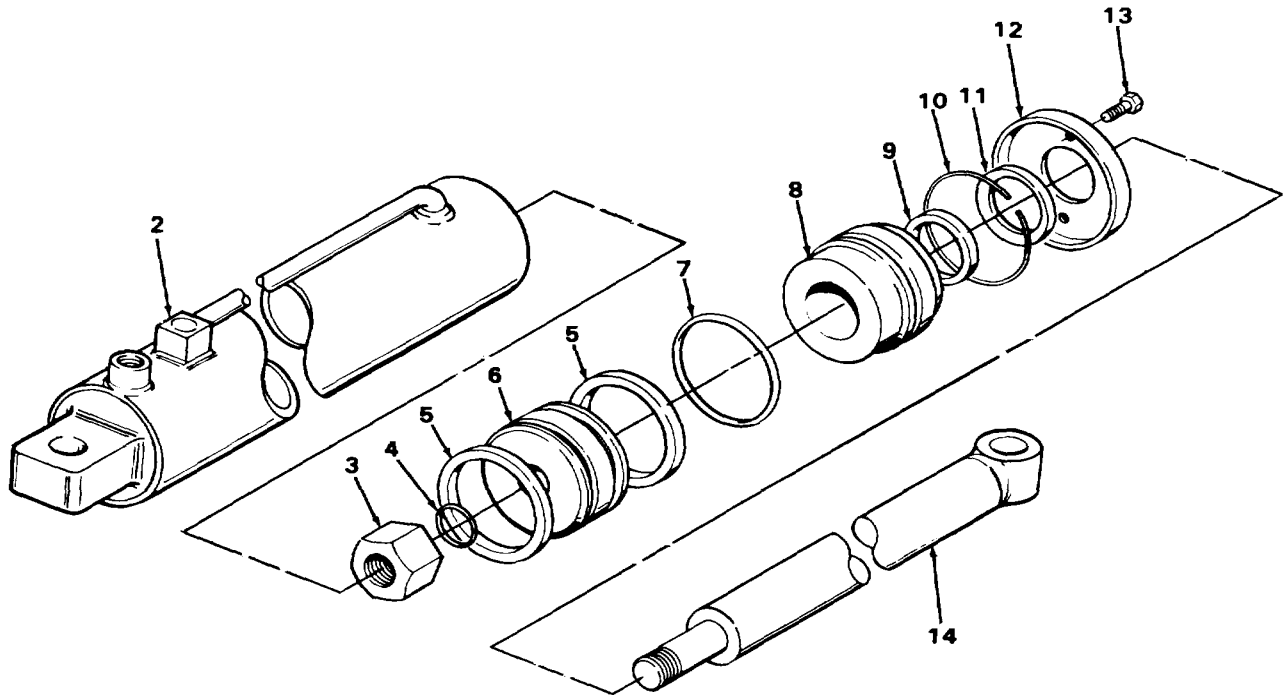
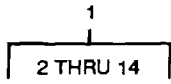

TA272190

Figure 139. Crawler Extend Hydraulic Cylinder.

SECTION II

TM5-3810-303-24P

| (1) ITEM NO | (2) SMR CODE | (3) CAGEC | (4) PART NUMBER | DESCRIPTION AND USABLE ON CODES(UOC) | (5) (6) QTY |
|--|--------------------|--------------|-----------------------|---|----------------|
| GROUP 2407 HYDRAULIC CYLINDERS | | | | | |
| FIG. 139 CRAWLER EXTEND HYDRAULIC CYLINDER | | | | | |
| 1 | PFFFF | 27315 | 38U113 | CYLINDER..... | 2 |
| 2 | PFFZZ | 27315 | 1038Z369 | .CYLINDER ACTUATING..... | 1 |
| 3 | PFFZZ | 27315 | 1020Z6787 | .NUT, PLAIN, HEXAGON..... | 1 |
| 4 | KFHZZ | 18108 | 806-D | .O-RING PART OF KIT P/N 1100P354F2 | 1 |
| 5 | KFHZZ | 18108 | 915-UP | .SEAL PART OF KIT P/N 1100P354F2 | 2 |
| 6 | PFHZZ | 27315 | 1039Z586 | .PISTON COMPRESSOR | 1 |
| 7 | KFHZZ | 18108 | 842-1 | .PACKING ASSY PART OF KIT P/N..... 1100P354F2..... | 1 |
| 8 | PFHZZ | 27315 | 1018Z7212 | .HEAD ASSEMBLY,CYLIN..... | 1 |
| 9 | KFHZZ | 18108 | 886-UR | .SEAL ROD PART OF KIT P/N 1100P354F2 | 1 |
| 10 | PFHZZ | 27315 | 1018Z6855 | .RING,RETAINING..... | 1 |
| 11 | KFHZZ | 18108 | 926 | .SEAL DUST PART OF KIT P/N | 1 |
| | | | | 1100P354F2..... | |
| 12 | PFHZZ | 27315 | 1014Z2285 | .CYLINDER BLOCK, HYDR | 1 |
| 13 | PFFZZ | 27315 | 1020Z6786 | .SCREW, CAP, HEXAGON H | 2 |
| 14 | PFFZZ | 27315 | 1039Z62 | .ROD, PISTON LINEAR A..... | 1 |

END OF FIGURE

139-1

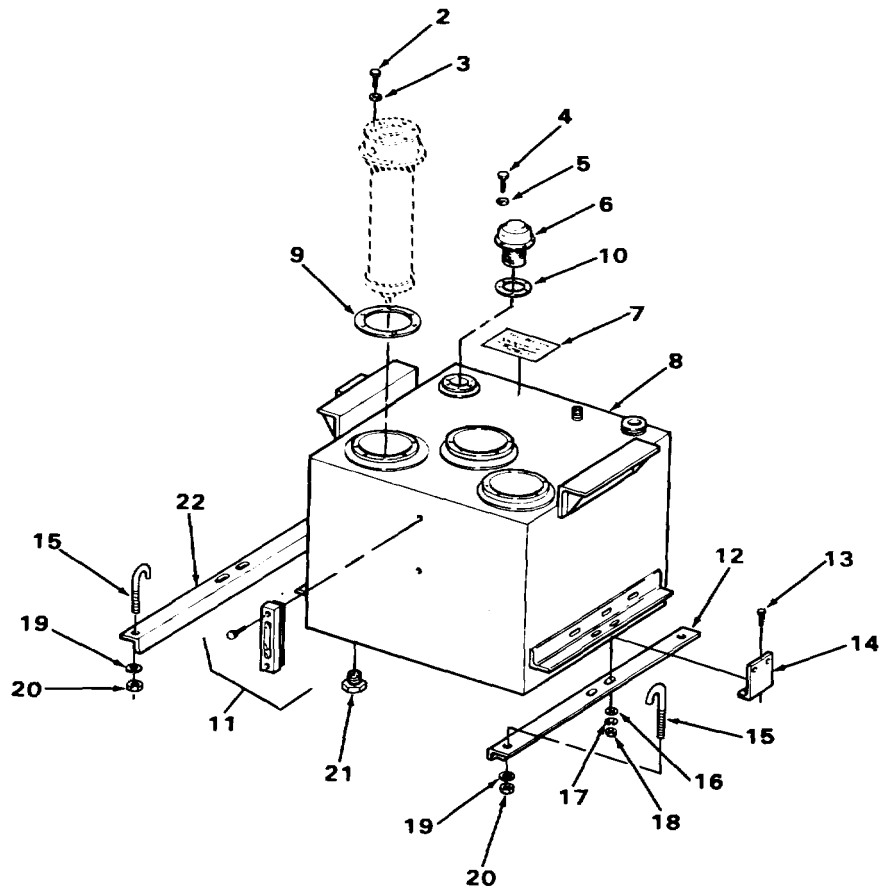
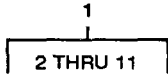

Figure 140. Hydraulic Oil Reservoir.

TA272191

SECTION II

TM5-3810-303-24P

| (1) ITEM NO | (2) SMR CODE | (3) CAGEC | (4) PART NUMBER | DESCRIPTION AND USABLE ON CODES(UOC) | (5) (6) QTY |
|--|--------------------|--------------|-----------------------|--------------------------------------|----------------|
| GROUP 2408 LIQUID TANKS OR RESERVOIRS | | | | | |
| FIG. 140 HYDRAULIC OIL RESERVOIR | | | | | |
| 1 | PFOOO | 27315 | 9227J56-1 | TANK, OIL, HYDRAULIC | 1 |
| 2 | PAFZZ | 96906 | MS90728-57 | .SCREW,CAP,HEXAGON H | 12 |
| 3 | PAOZZ | 96906 | MS35338-46 | .WASHER LOCK | 12 |
| 4 | PFOZZ | 27315 | 0862V115 | .SCREW, MACHINE | 6 |
| 5 | PFOZZ | 27315 | 3616V006 | .WASHER LOCK | 6 |
| 6 | PFOZZ | 97576 | 57-XL-15 | .FILLER CAP ASSEMBLY..... | 1 |
| 7 | PFOZZ | 27315 | 32Z2037 | .MARKER IDENTIFICATI..... | 1 |
| 8 | PFOZZ | 27315 | 227J384F1 | .TANK SECTION FLUID | 1 |
| 9 | PFOZZ | 27315 | 220T624 | .GASKET | 3 |
| 10 | PFOZZ | 62983 | 250-825 | .GASKET | 1 |
| 11 | PFOZZ | 24346 | G605-5-A-1 | INDICATOR, SIGHT, LIQ..... | 1 |
| 12 | PFOZZ | 27315 | 216PB61D1 | BRACKET, ANGLE | 1 |
| 13 | PAOZZ | 96906 | MS90725-10 | SCREWICAP, HEXAGON H | 2 |
| 14 | PFOZZ | 27315 | 216P924 | BRACKET, ANGLE | 1 |
| 15 | PFOZZ | 27315 | 220T642 | BOLT, HOOK..... | 4 |
| 16 | PAOZZ | 96906 | MS15795-814 | WASHER, FLAT | 2 |
| 17 | PAOZZ | 96906 | MS35338-44 | WASHER, LOCK | 2 |
| 18 | PAOZZ | 96906 | MS51967-2 | NUT, PLAIN, HEXAGON..... | 2 |
| 19 | PAOZZ | 96906 | MS35340-48 | WASHER, LOCK | 4 |
| 20 | PAOZZ | 96906 | MS51967-14 | NUT, PLAIN, HEXAGON..... | 4 |
| 21 | PFOZZ | 36540 | 4054171 | PLUG, PIPE, MAGNETIC | 1 |
| 22 | PFOZZ | 27315 | 216P861D2 | BRACKET, ANGLE | 1 |

END OF FIGURE

140-1

14
15 THRU 18

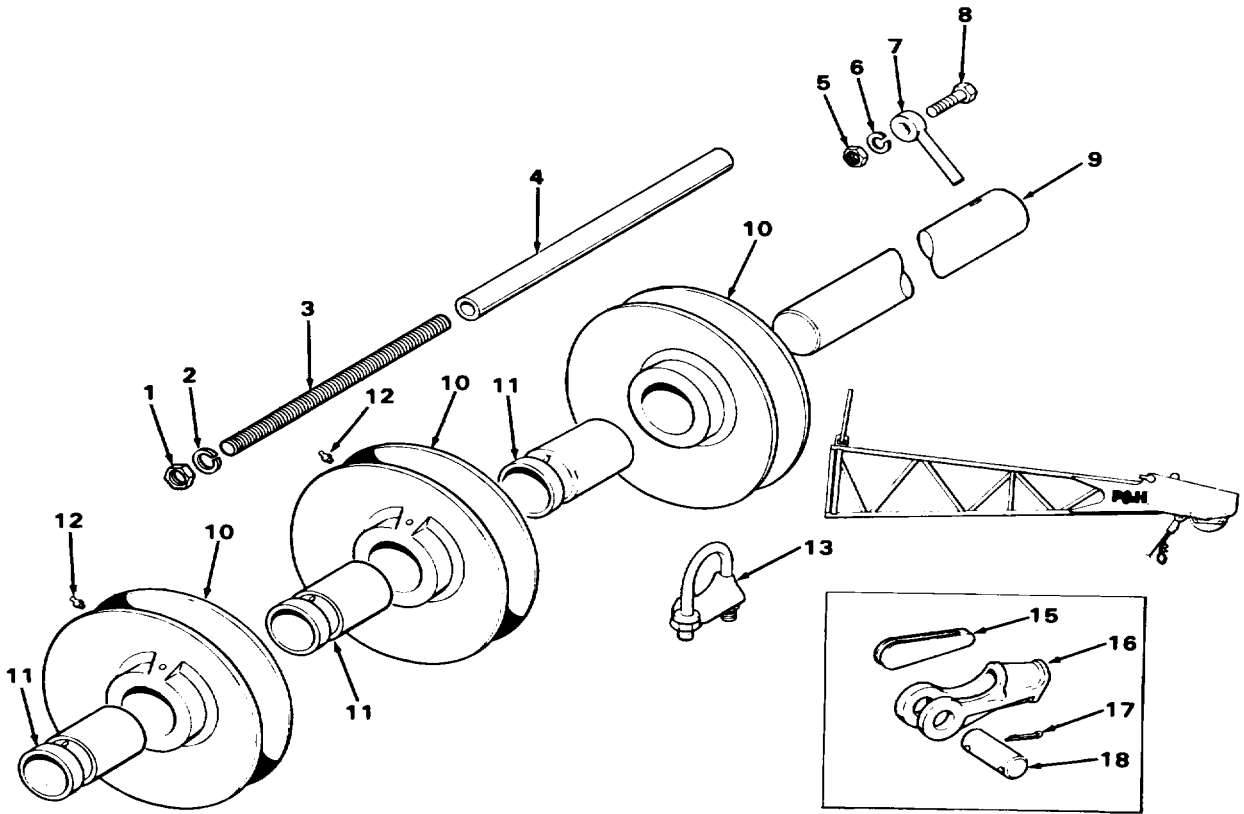

TA272193

Figure 141. Idler Sheave.

| (1) ITEM NO | (2) SMR CODE | (3) CAGEC | (4) PART NUMBER | DESCRIPTION AND USABLE ON CODES(UOC) | (5) (6) QTY |
|---|--------------------|--------------|-----------------------|--------------------------------------|----------------|
| GROUP 74 CRANES SHOVELS1 AND EARTH MOVING EQUIPMENT COMPONENTS | | | | | |
| GROUP 7401 CRANE | | | | | |
| FIG. 141 IDLER SHEAVE | | | | | |
| 1 | PAOZZ | 96906 | MS51967-23 | NUT, PLAIN, HEXAGON..... | 4 |
| 2 | PAOZZ | 96906 | MS35340-51 | WASHER, LOCK... .. | 4 |
| 3 | PFOZZ | 27315 | 20H1573D11 | ROD, THREADED END..... | 1 |
| 4 | XDOZZ | 27315 | 18P933-0432 | SPACER,SLEEVE..... | 2 |
| 5 | PAOZZ | 96906 | HS51967-14 | NUT PLAIN, HEXAGON..... | 1 |
| 6 | PAOZZ | 96906 | MS35340-48 | WASHER, LOCK | 1 |
| 7 | PFOZZ | 27315 | 220T19 | CONNECTOR, ROD END..... | 1 |
| 8 | PAOZZ | 96906 | MS90728-113 | SCREW CAP, HEXAGON H..... | 1 |
| 9 | PFOZZ | 27315 | 19T4054 | ROD STRAIGHT, HEADLE..... | 1 |
| 10 | PFOZZ | 27315 | 7P453F1 | PULLEY, GROOVE..... | 3 |
| 11 | PFOZZ | 27315 | 5T1212C1 | BEARING, SLEEVE..... | 1 |
| 12 | PFOZZ | 95879 | 1627B | FITTINGT, LUBRICATION | 1 |
| 13 | PFOZZ | 75535 | G-450-5/8 | CLAMP, WIRE ROPE SAD | 1 |
| 14 | PAOOO | 27315 | 908P39-25 | ROPE, SOCKET ASSY... * | 1 |
| 15 | PFOZZ | 27315 | 8T97C3 | .WEDGE, WIRE ROPE SOC..... | 1 |
| 16 | PFOZZ | 27315 | 8P300 | .SOCKET,WIRE ROPE..... | 1 |
| 17 | PFOZZ | 96906 | MS24665-687 | .PIN, COTTER..... | 1 |
| 18 | XAOZZ | 27315 | 19F63DII | .PIN, STRAIGHT,HEADLE | 1 |

END OF FIGURE

141-1

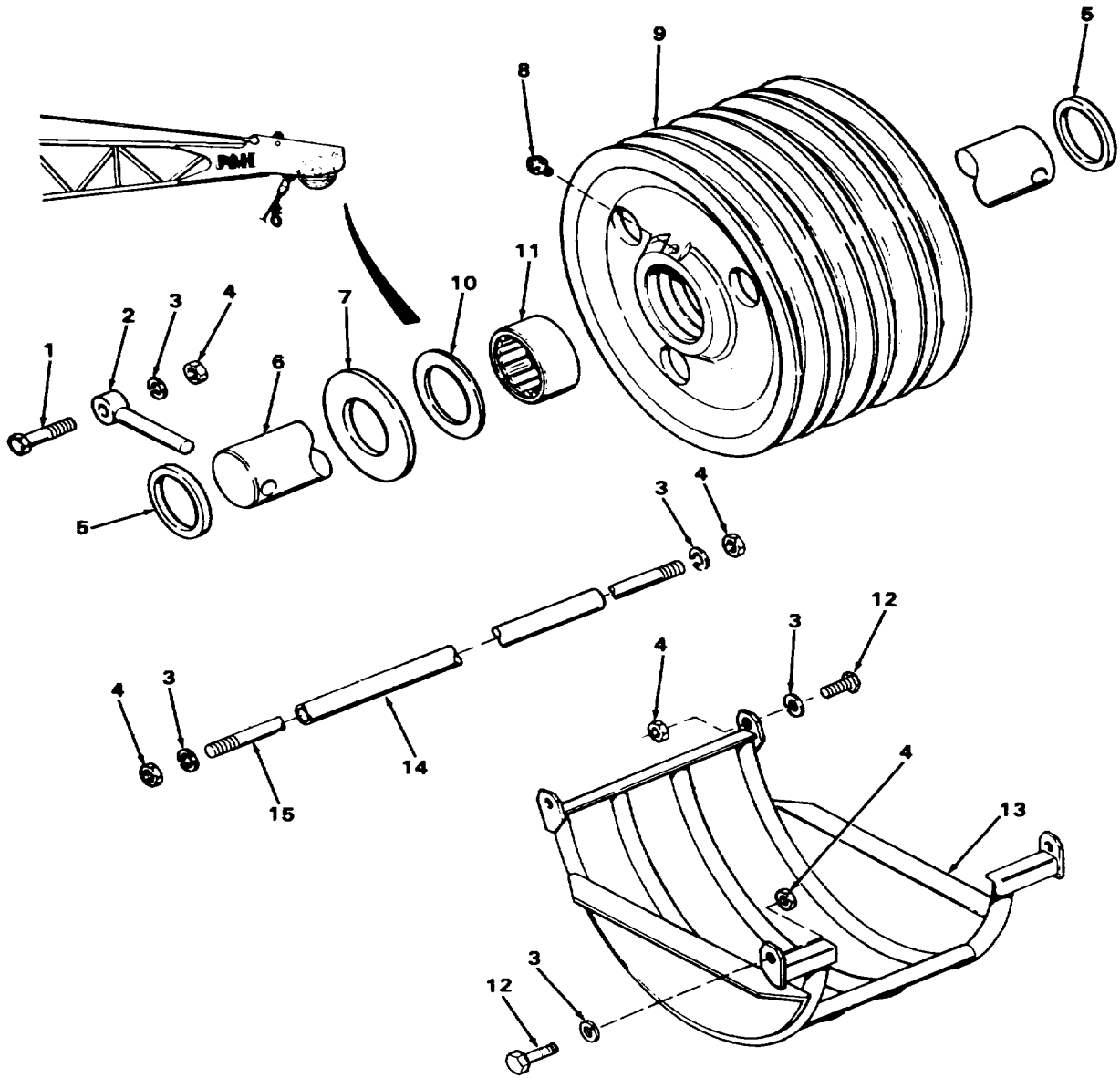

Figure 142. Boom Point Sheave.

TA272194

| (1) ITEM NO | (2) SMR CODE | (3) CAGEC | (4) PART NUMBER | DESCRIPTION AND USABLE ON CODES(UOC) | (5) (6) QTY |
|----------------------------|--------------------|--------------|-----------------------|--------------------------------------|----------------|
| GROUP 7401 CRANE | | | | | |
| FIG. 142 BOOM POINT SHEAVE | | | | | |
| 1 | PAOZZ | 96906 | MS90728-191 | SCREW, CAP, HEXAGON H..... | 2 |
| 2 | PFOZZ | 21315 | 20T4058 | CONNECTOR, ROD END..... | 2 |
| 3 | PAOZZ | 96906 | MS35340-51 | WASHER, LOCK..... | 6 |
| 4 | PAOZZ | 96906 | MS51967-23 | NUT, PLAIN., HEXAGON..... | 6 |
| 5 | PFOZZ | 27315 | 218T2645 | SPACER, SLEEVE..... | 2 |
| 6 | PFOZZ | 27315 | 219P220 | ROD, STRAIGHT, HEADLE..... | 1 |
| 7 | PFOZZ | 21315 | 18T5204 | WASHER, FLAT..... | 2 |
| 8 | PFOZZ | 95879 | 1627B | FITTING, LUBRICATION..... | 4 |
| 9 | PFOZZ | 27315 | 7P488F1 | PULLEY, GROOVE..... | 4 |
| 10 | PFOZZ | 27315 | 18T5203 | WASHER, FLAT | 1 |
| 11 | PFOZZ | 43334 | CW-99216 | BEARING, ROLLERVJOUR..... | 1 |
| 12 | PAOZZ | 96906 | MS90728-185 | SCREW, CAP, HEXAGON H..... | 4 |
| 13 | PFOZZ | 27315 | 14N897 | COVER, GUARD, BOOM..... | 1 |
| 14 | XDOZZ | 27315 | 18P933D464 | SPACER, SLEEVE.. | 1 |
| 15 | XDOZZ | 27315 | 20H1573D20 | ROD, THREADED END.... | 1 |

END OF FIGURE

142-1

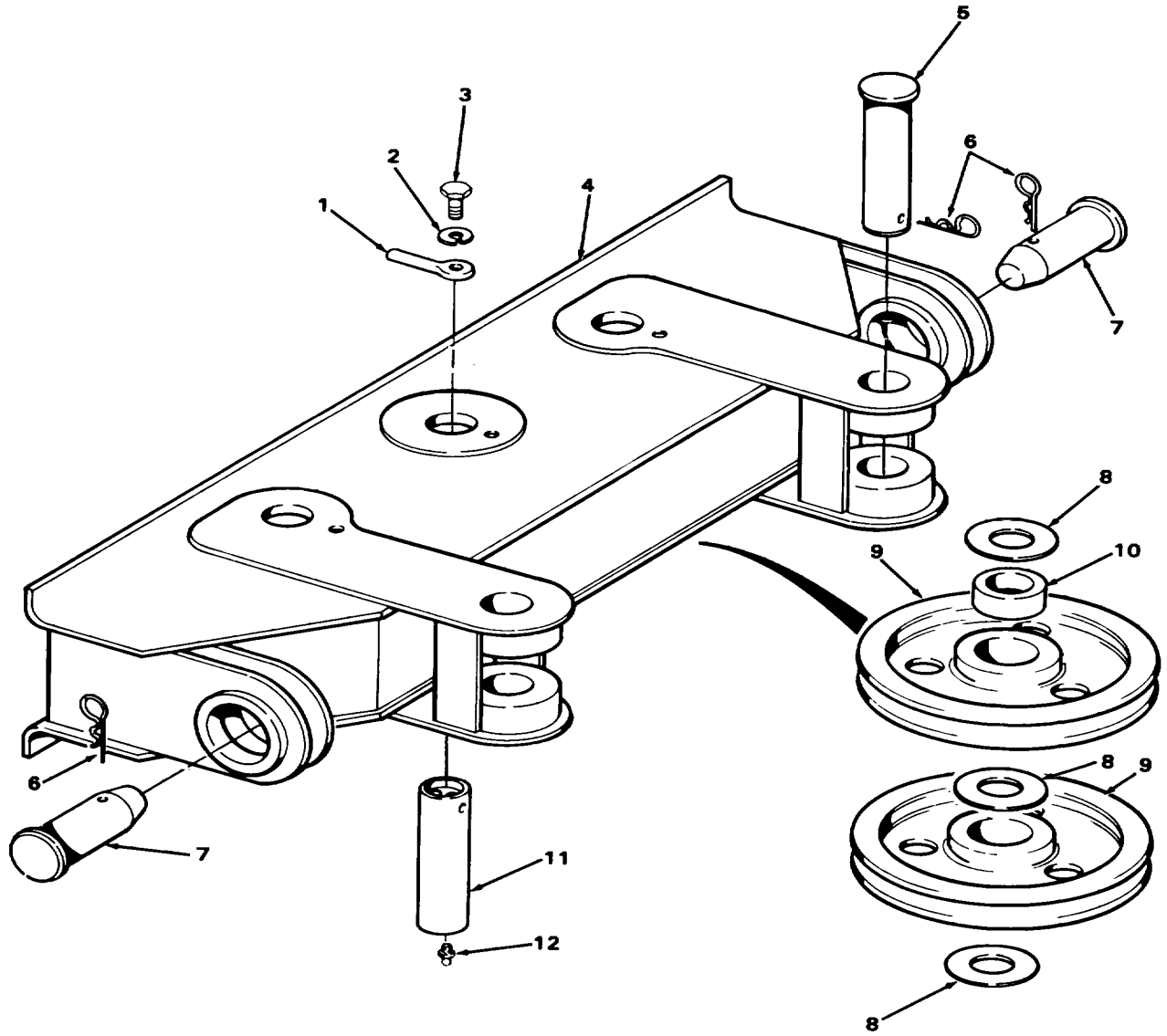

TA272195

Figure 143. Upper Spreader Assembly

SECTION II

TM5-3810-303-24P

| (1) ITEM NO | (2) SMR CODE | (3) CAGEC | (4) PART NUMBER | DESCRIPTION AND USABLE ON CODES(UOC) | (5) (6) QTY |
|----------------------------------|--------------------|--------------|-----------------------|--------------------------------------|----------------|
| GROUP 1401 CRANE | | | | | |
| FIG. 143 UPPER SPREADER ASSEMBLY | | | | | |
| 1 | PFOZZ | 27315 | 220119 | CONNECTOR, ROD END..... | 3 |
| 2 | PAOZZ | 96906 | M535340-48 | WASHER, LOCK..... | 3 |
| 3 | PAOZZ | 96906 | MS18154-113 | SCREW, CAP1HEXAGON H..... | 3 |
| 4 | PFOOD | 27315 | 208J27 | SPREADER, UPPER SECT..... | 1 |
| 5 | PFOZZ | 27315 | 219T526 | PIN, STRAIGHT, HEADED..... | 2 |
| 6 | XDOZZ | 27315 | 19Z286D1 | PIN, STRAIGHT, HEADED..... | 4 |
| 7 | PFOZZ | 27315 | 219T525 | PIN, STRAIGHT, HEADED..... | 2 |
| 8 | PFOZZ | 27315 | 18Z2483D2 | BEARING ,WASHER, THRU..... | 9 |
| 9 | PFOZZ | 27315 | 207P125F1 | FAIRLEAD, SHEAVE..... | 6 |
| 10 | PFOZZ | 51588 | SJ7354 | BEARING, ROLLER, NEED..... | 2 |
| 11 | PFOZZ | 27315 | 219T471 | PIN, SPREADER..... | 3 |
| 12 | PADOZZ | 96906 | MS15003-1 | FITTING, LUBRICATION..... | 3 |

END OF FIGURE

143-1

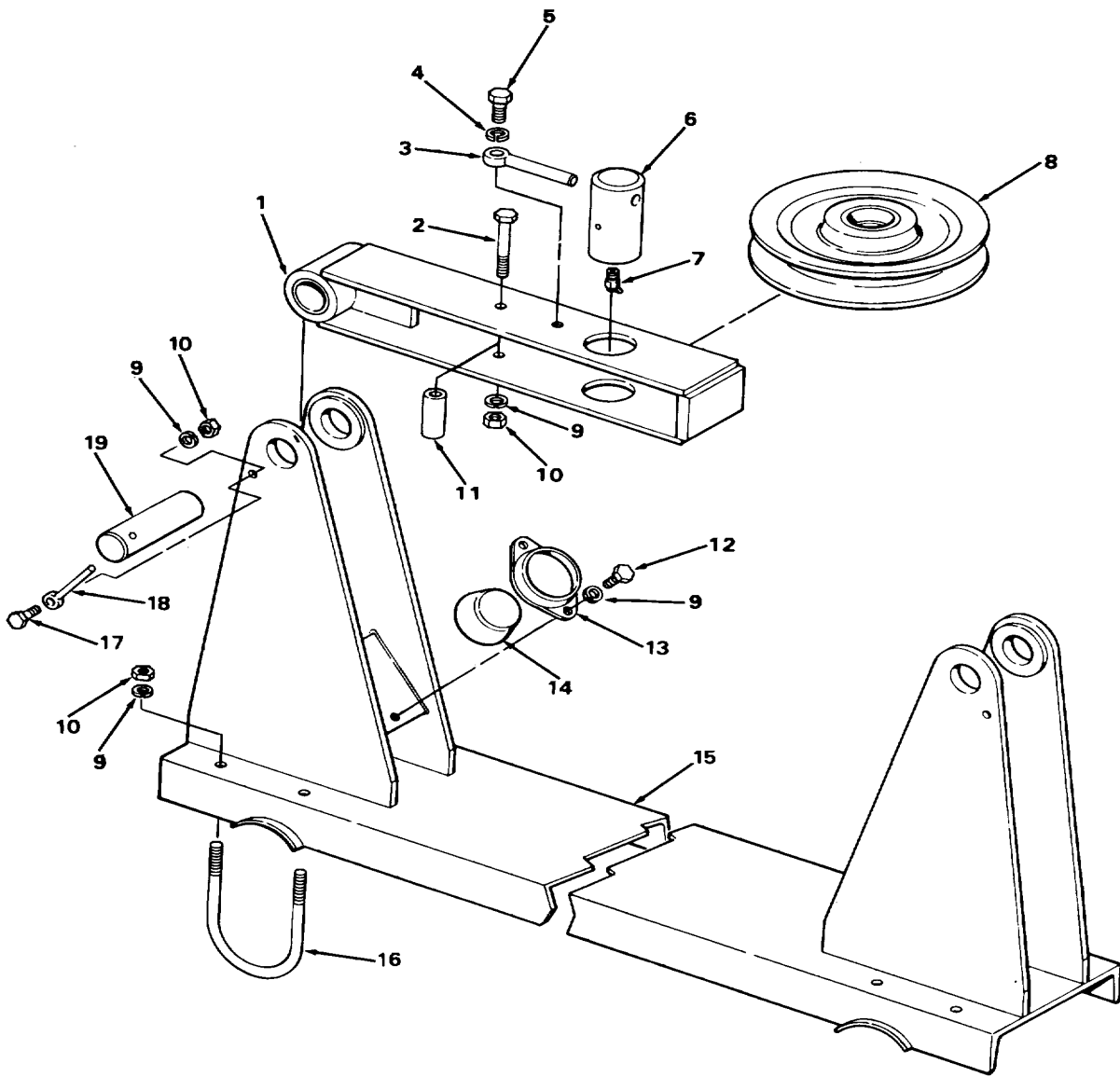

Figure 144. Cable Guide Assembly

TA272196

SECTION II

TM5-3810-303-24P

| (1) ITEM NO | (2) SMR CODE | (3) CAGEC | (4) PART NUMBER | DESCRIPTION AND USABLE ON CODES(UOC) | (5) (6) QTY |
|-------------------------------|--------------------|--------------|-----------------------|--------------------------------------|----------------|
| GROUP 7401 CRANE | | | | | |
| FIG. 144 CABLE GUIDE ASSEMBLY | | | | | |
| 1 | PFOZZ | 27315 | 216N537F1 | BRACKET ASSEMBLY, SH..... | 2 |
| 2 | PAOZZ | 96906 | MS90728-73 | SCREW, CAP, HEXAGON H..... | 2 |
| 3 | PFOZZ | 27315 | 220T19 | CONNECTOR, ROD END* | 2 |
| 4 | PAOZZ | 96906 | MS35338-48 | WASHER, LOCK..... | 2 |
| 5 | PAOZZ | 96906 | MS90725-109 | SCREW, CAP, HEXAGON H | 2 |
| 6 | XDOZ | 27315 | 219T60 | PIN, STRAIGHT, HEADLE | 2 |
| 7 | PAOZZ | 96906 | MS15003-1 | FITTING, LUBRICATION | 2 |
| 8 | PFOZZ | 27315 | 207P145F1 | PULLEY, GROOVE..... | 2 |
| 9 | PAFZZ | 96906 | MS35338-46 | WASHER, LOCK | 2 |
| 10 | PAFLZ | 96906 | MS51967-8 | NUT, PLAIN, HEXAGON..... | 2 |
| 11 | XDOZZ | 27315 | 18P932D66 | SPACER, SLEEVE..... | 2 |
| 12 | PAOZZ | 96906 | MS18154-60 | SCREW, CAP, HEXAGON H..... | 4 |
| 13 | XDOZZ | 27315 | 218T385 | FLANGE, BUMPER..... | 2 |
| 14 | PFOZZ | 27315 | 25Z34 | BUMPER, RUBBER..... | 2 |
| 15 | PFOZZ | 27315 | 216J159 | BRACKET ASSEMBLY, CA... | 1 |
| 16 | PFOZZ | 27315 | 20P1269D68 | BOLT, U..... | 4 |
| 17 | PAOZZ | 96906 | MS90728-62 | SCREW, CAP, HEXAGON He..... | 2 |
| 18 | PFOZZ | 27315 | 20H1037 | CONNECTOR, ROD END..... | 2 |
| 19 | XDOZZ | 27315 | 219T152 | PIN, STRAIGHT, HEADLE..... | 2 |

END OF FIGURE

144-1

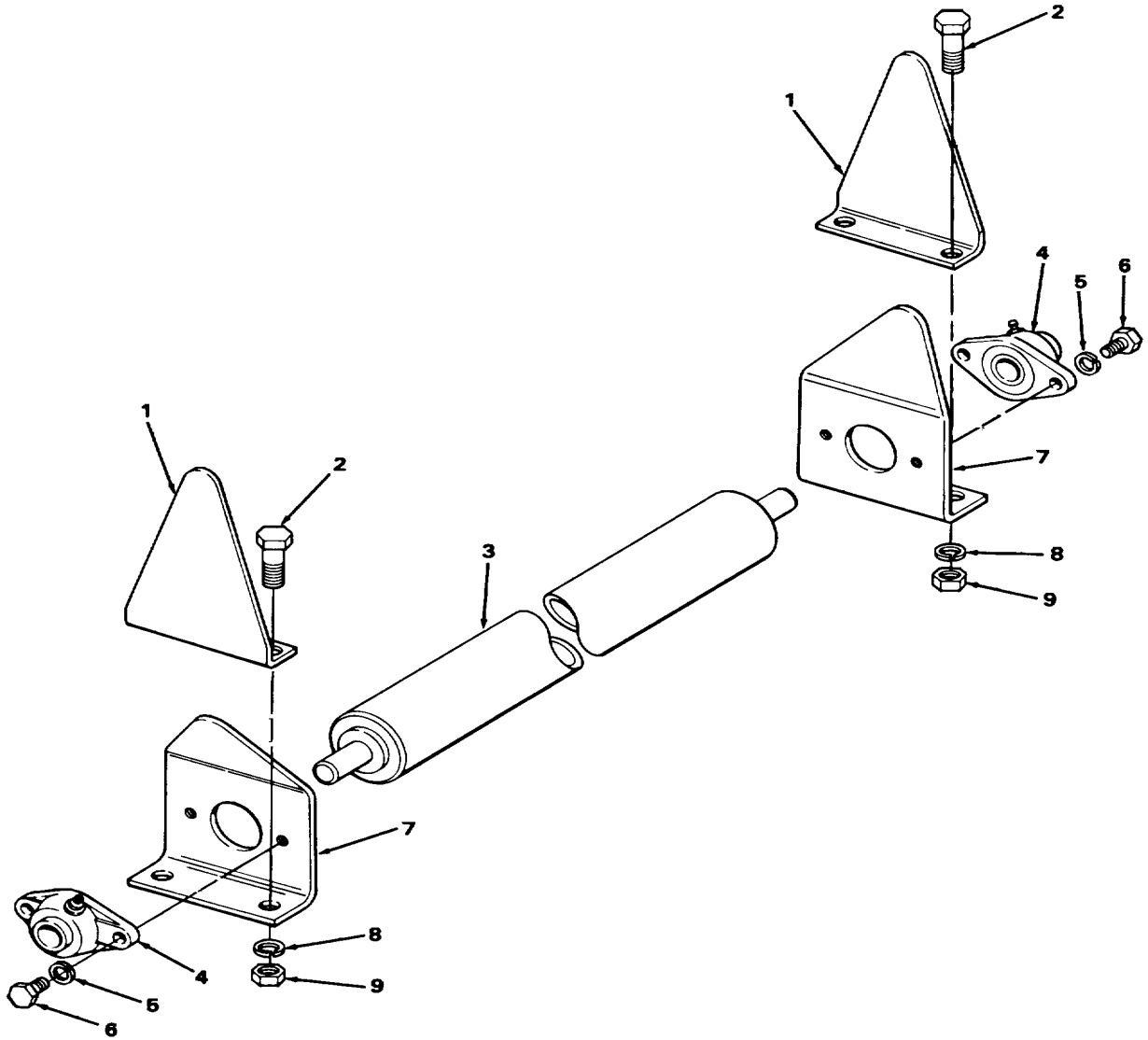

TA272197

Figure 145. Roller Assembly

SECTION II

TM5-3810-303-24P

| (1) ITEM NO | (2) SMR CODE | (3) CAGEC | (4) PART NUMBER | DESCRIPTION AND USABLE ON CODES(UOC) | (5) (6) QTY |
|--------------------------|--------------------|--------------|-----------------------|--------------------------------------|----------------|
| GROUP 7401 CRANE | | | | | |
| FIG. 145 ROLLER ASSEMBLY | | | | | |
| 1 | PFOZZ | 27315 | 16T6092 | BRACKET, ANGLE | 2 |
| 2 | PADZZ | 96906 | MS90728-163 | SCREW, CAP, HEXAGON H. | 4 |
| 3 | PFOZZ | 27315 | 213P44 | ROLLER, BOOM..... | 1 |
| 4 | PFOZZ | 71041 | BNGM1 | BEARING, UNIT, BALL..... | 2 |
| 5 | PAOZZ | 96906 | MS35338-47 | WASHER, LOCK | 4 |
| 6 | PAOZZ | 96906 | MS90728-85 | SCREW, CAP, HEXAGON H | 4 |
| 7 | PFOZZ | 27315 | 16P3096 | BRACKET, ANGLE | 1 |
| 8 | PAOZZ | 96906 | MS35338-50 | WASHER, LOCK | 4 |
| 9 | PAOZZ | 96906 | MS51967-20 | NUT, PLAIN, HEXAGON..... | 4 |

END OF FIGURE

145-1

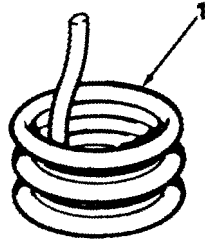

TA272201

Figure 146. Rope Assembly.

SECTION II

TM5-3810-303-24P

| (1) ITEM NO | (2) SMR CODE | (3) CAGEC | (4) PART NUMBER | DESCRIPTION AND USABLE ON CODES(UO C) | (5) (6) QTY |
|-------------------|--------------------|--------------|-----------------------|---------------------------------------|----------------|
| | | | | GROUP 7401 CRANE | |
| | | | | FIG. 146 ROPE ASSEMBLY | |
| 1 | MFOZZ | 80967 | 08511-700 | ROPE BOOM HOIST MAKE FROM WIRE | 1 |
| | | | | ROPE P/N 08511-1500, 500 TO 700 | |
| | | | | FEET LONG | |

END OF FIGURE

146-1

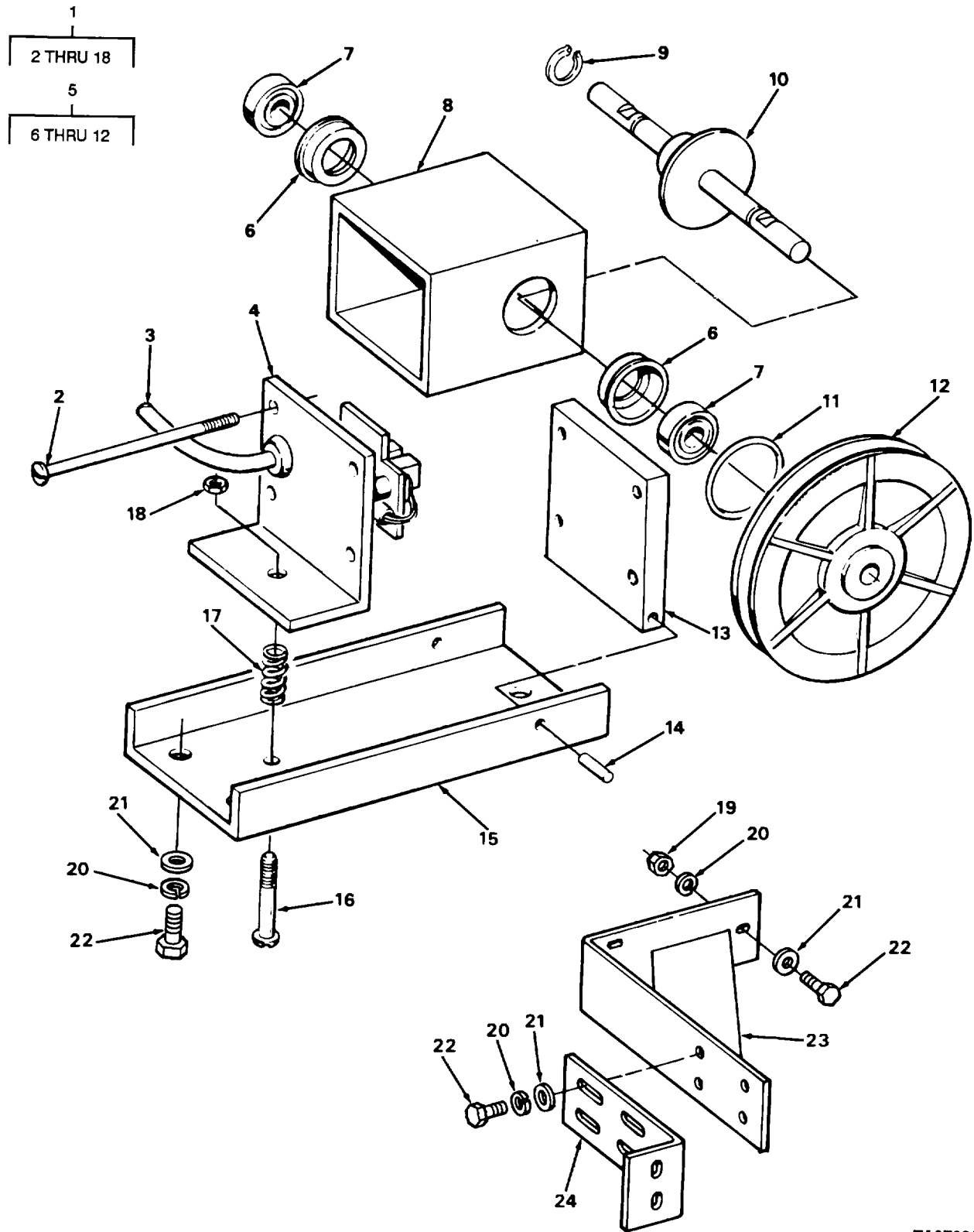

TA272202

Figure 147. Main Brake Assembly.

| (1) ITEM NO | (2) SMR CODE | (3) CAGEC | (4) PART NUMBER | DESCRIPTION AND USABLE ON CODES(UOC) | (5) (6) QTY |
|------------------------------|--------------------|--------------|-------------------------|--------------------------------------|----------------|
| GROUP 7401 CRANE | | | | | |
| FIG. 147 DRUM TURN INDICATOR | | | | | |
| 1 | PFHHH | 80800 | 5300841 | THUMPER ASSEMBLY,DR | 1 |
| 2 | PAHZZ | 96906 | MS35206-255 | .SCREW,MACHINE | 4 |
| 3 | PFHZZ | 80800 | 5440-027-001-24 VOLT | .LEAD,ELECTRICAL..... | 1 |
| 4 | PAHZZ | 27315 | 1079Z1760 | .CIRCUIT CARD ASSEMB,..... | 1 |
| 5 | AHHHH | 80800 | 6520-203-001 | .HOUSING ASSY..... | 1 |
| 6 | PFHZZ | 80800 | 6700-227-001 | ..PLATE,RETAINING, BEA | 2 |
| 7 | PFHZZ | 80800 | 4101-906-001 | ..BEARING,BALL,ANNULA | 2 |
| 8 | PFHZZ | 80800 | 6000-423-001 | ..HOUSING,MECHANICAL | 1 |
| 9 | PFHZZ | 79136 | 5100-25 | ..RING,RETAINING..... | 2 |
| 10 | PFHZZ | 80800 | 6520-202-001 | ..SHAFT ASSEMBLY,ROTA | 1 |
| 11 | PFHZZ | 27315 | 45Z91D82 | ..PACKING,PREFORHED..... | 1 |
| 12 | PFHZZ | 80800 | 6000-426-001 | ..PULLEY,GROOVE..... | 1 |
| 13 | PFHZZ | 80800 | 6000-424-001 | .COVER,ACCESS..... | 1 |
| 14 | PAHZZ | 96906 | MS16555-27 | .PIN,STRAIGHT,HEADLE | 1 |
| 15 | PFHZZ | 80800 | 6000-428-001 | .MOUNTING BASE,ROTATE..... | 1 |
| 16 | PAHZZ | 96906 | MS51959-49 | .SCREW,MACHINE | 1 |
| 17 | PFHZZ | 96906 | MS24585-1094 | .SPRING,HELICAL,COMP | 1 |
| 18 | PAHZZ | 96906 | MS35649-282 | .NUT,PLAIN,HEXAGON..... | 1 |
| 19 | PAHZZ | 96906 | MS51967-2 | NUT,PLAIN,HEXAGON..... | 3 |
| 20 | PAHZZ | 96906 | MS35338-44 | WASHER,LOCK | 9 |
| 21 | PAHZZ | 96906 | MS27183-10 | WASHER,FLAT | 9 |
| 22 | PAHZZ | 96906 | MS51849-96 | SCREW,MACHINE | 9 |
| 23 | PFHZZ | 27315 | 216P938 | BRACKET,ANGLE | 1 |
| 24 | PFHZZ | 27315 | 216P828 | BRACKET,ANGLE | 1 |

END OF FIGURE

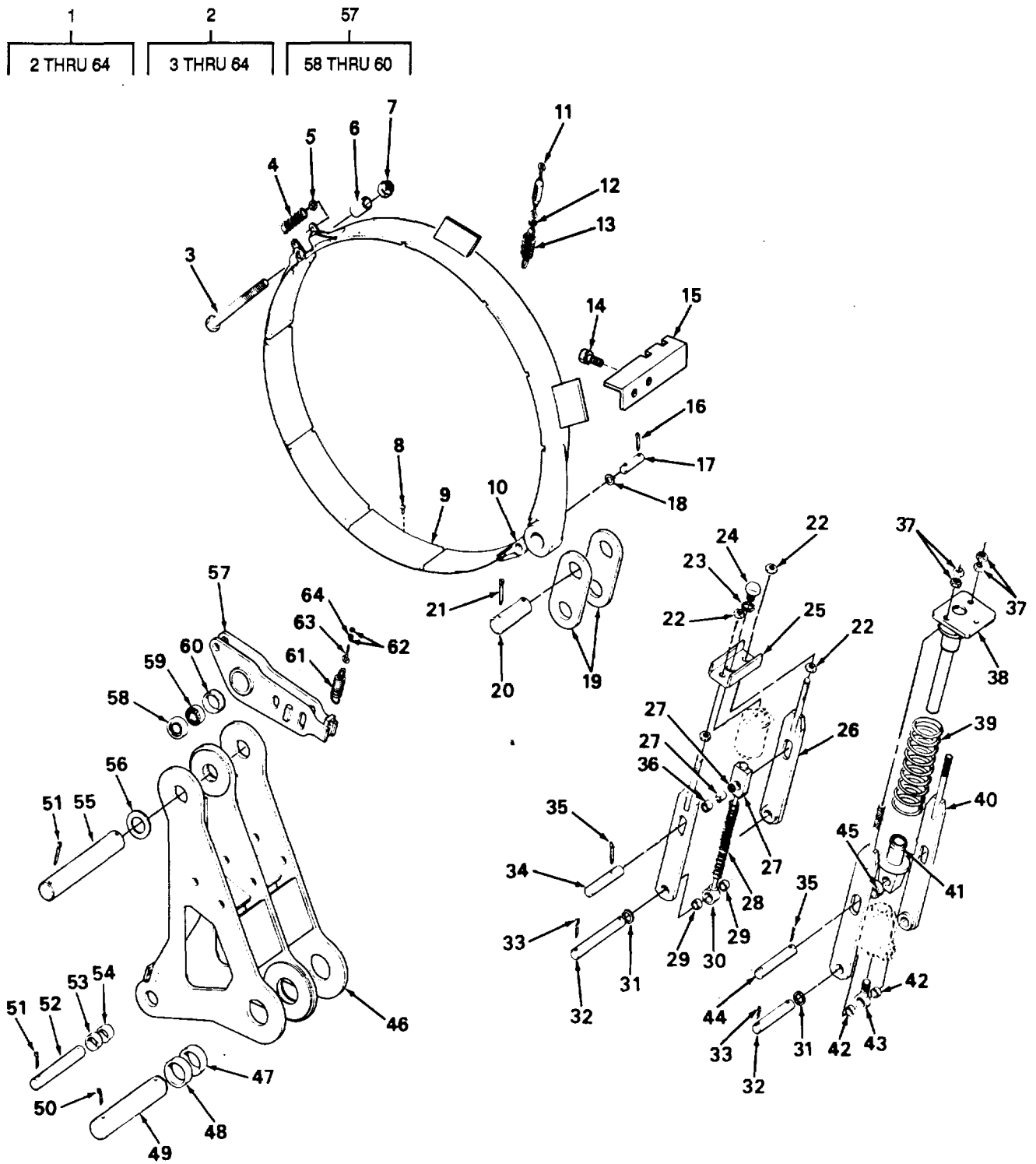

Figure 148. Main Brake Assembly.

| (1) ITEM NO | (2) SMR CODE | (3) CAGEC | (4) PART NUMBER | DESCRIPTION AND USABLE ON CODES(U OC) | (5) (6) QTY |
|------------------------------|--------------------|--------------|-----------------------|--|----------------|
| GROUP 7402 HOIST | | | | | |
| FIG. 148 MAIN BRAKE ASSEMBLY | | | | | |
| 1 | PBFFF | 27315 | 9215J107-2 | BRAKE ASSEMBLY,MAIN | 1 |
| 2 | PBFFF | 27315 | 2100J1107-1 | ..BRAKE BAND AND LIN2. | 2 |
| 3 | PFFZZ | 27315 | 20Z1163D65 | ..SCREW,CAP,HEXAGON H | 1 |
| 4 | PFFZZ | 27315 | 17Z491 | ..SPRING,HELICAL,COMP | 1 |
| 5 | XDFZZ | 27315 | 18P935D4 | ..SPACER,RING | 2 |
| 6 | XDFZZ | 27315 | 18P935056 | ..SPACER,SLEEVE | 1 |
| 7 | PFFZZ | 82465 | 52N1610114 | ..NUT,SELF-LOCKING,HE | 1 |
| 8 | XDFZZ | 27315 | 202878D9 | ..RIVET,TUBULAR | 80 |
| 9 | PFFZZ | 27315 | 15U87 | ..LINING,FRICTION | 10 |
| 10 | PFFZZ | 27315 | 210011107-2 | ..BRAKE BAND AND LINI | 1 |
| 11 | PFFZZ | 27315 | 2022134 | ..CONNECTING LINK,RIG | 2 |
| 12 | PAFZZ | 96906 | MS35649-202 | ..NUT,PLAIN,HEXAGON | 2 |
| 13 | PFFZZ | 27315 | 17T201 | ..SPRING,HELICAL,EXTE | 2 |
| 14 | PAFZZ | 27315 | 2022117D20 | ..BOLT,SELF-LOCKING..... | 2 |
| 15 | PFFZZ | 27315 | 216T1104 | ..BRACKET,ANGLE RIGHT HAND | 1 |
| 15 | PFFZZ | 27315 | 216T1105 | ..BRACKET,ANGLE LEFT HAND | 1 |
| 16 | PAFZZ | 96906 | MS24665-493 | ..PIN,COTTER | 2 |
| 17 | PFFZZ | 27315 | 19F54D55 | ..PIN,STRAIGHT,HEADLE | 1 |
| 18 | PAFZZ | 96906 | MS27183-23 | ..WASHER,FLAT | 2 |
| 19 | PFFZZ | 27315 | 206T323 | ..CHAIN..... | 2 |
| 20 | PFFZZ | 27315 | 219T514 | ..PIN,STRAIGHT,HEADLE RIGHT HAND | 1 |
| 20 | PFFZZ | 27315 | 219T674 | ..PIN,BRAKE BAND LEFT HAND..... | 1 |
| 21 | PAFZZ | 96906 | MS24665-687 | ..PIN,COTTER | 4 |
| 22 | PAFZZ | 96906 | MS51967-17 | ..NUT,PLAIN,HEXAGON..... | 4 |
| 23 | PAFZZ | 96906 | MS35340-51 | ..WASHER,LOCK | 1 |
| 24 | PAFZZ | 96906 | MS90728-183 | ..SCREW,CAP,HEXAGON H | 1 |
| 25 | PFFZZ | 27315 | 218T1461 | ..STRAP,RETAINING..... | 1 |
| 26 | PFFZZ | 27315 | 218P740 | ..PLATE,SIDE | 2 |
| 27 | PFFZZ | 27315 | 220T663F1 | ..SPRING HOLDING BOLT | 1 |
| 28 | PFFZZ | 27315 | 17Z329 | ..SPRING,HELICAL,COMP | 1 |
| 29 | XDFZZ | 27315 | 18P936D40 | ..SPACER,SLEEVE | 2 |
| 30 | PFFZZ | 27315 | 20T7395 | ..PIN,STRAIGHT,HEADED | 1 |
| 31 | PAFZZ | 96906 | MS27183-25 | ..WASHER,FLAT | 6 |
| 32 | PFFZZ | 27315 | 19F55D40 | ..PIN,STRAIGHT,HEADLE | 2 |
| 33 | PAFZZ | 96906 | MS24665-495 | ..PIN,COTTER | 4 |
| 34 | PFFZZ | 27315 | 219T533 | ..PIN,STRAIGHT,HEADLE..... | 1 |
| 35 | PAFZZ | 96906 | MS24665-493 | ..PIN,COTTER | 2 |
| 36 | PFFZZ | 27315 | 218T1460 | ..SPACER,SLEEVE | 1 |
| 37 | PAFZZ | 96906 | MS51967-17 | ..NUT,PLAIN,HEXAGON..... | 4 |
| 38 | PFFZZ | 27315 | 218P414 | ..SEAT,HELICAL COMPRE | 1 |
| 39 | PFFZZ | 27315 | 17Z346 | ..SPRING,HELICAL,COMP | 1 |
| 40 | PFFZZ | 27315 | 218P213 | ..PLATE,SIDE | 2 |
| 41 | PFFZZ | 27315 | 220P398 | ..PUSH ROD,SPRING GUI | 1 |
| 42 | PFFZZ | 27315 | 18P936034 | ..SPACER,SLEEVE | 2 |
| 43 | PFFZZ | 27315 | 20T7689 | ..BOLT,EYE | 1 |
| 44 | PFFZZ | 27315 | 219T572 | ..PIN,STRAIGHT,HEADLE | 1 |
| 45 | PFFZZ | 27315 | 218T2009 | ..SPACER,SLEEVE | 1 |
| 46 | PFFZZ | 27315 | 216N425 | ..BRACKET,DOUBLE ANGL RIGHT HAND | 1 |

SECTION II

TM5-3810-303-24P

| (1) ITEM NO | (2) SMR CODE | (3) CAGEC | (4) PART NUMBER | DESCRIPTION AND USABLE ON CODES(UOC) | (5) (6) QTY |
|-------------------|--------------------|--------------|-----------------------|--------------------------------------|----------------|
| 46 | PFFZZ | 27315 | 216P1307 | ..BRACKET,BRAKE DRUM LEFT HAND | 1 |
| 47 | PFFZZ | 27315 | 218T1429D3 | ..SPACER,SLEEVE | 1 |
| 48 | XDFZZ | 27315 | 218TI42904 | ..SPACER,SLEEVE | 1 |
| 49 | PFFZZ | 27315 | 19F73D83 | ..ROD,STRAIGHT,HEADLE | 1 |
| 50 | PAFLZ | 96906 | MS24665-846 | ..PIN,COTTER | 2 |
| 51 | PAFZZ | 96906 | MS24665-687 | ..PIN,COTTER | 2 |
| 52 | PFFZZ | 27315 | 19F63D94 | ..ROD,STRAIGHT,HEADLE | 1 |
| 53 | PFFZZ | 27315 | 18P940D53 | ..SPACER,SLEEVE | 1 |
| 54 | PFFZZ | 27315 | 18P940071 | ..SPACER,SLEEVE | 1 |
| 55 | PFFZZ | 27315 | 219T534 | ..PIN,STRAIGHT,HEADLE | 1 |
| 56 | PFFZZ | 27315 | 18H3892D451 | ..WASHER,FLAT | 1 |
| 57 | PFFZZ | 27315 | 206P402F1 | ..LEVER,REMOTE CONTRO | 1 |
| 58 | XAFZZ | 73680 | 71X624C | ...SEAL LIP | 2 |
| 59 | XAFZZ | 80657 | B2812 | ...BEARING ROLLER..... | 2 |
| 60 | XAFZZ | 27315 | 218T1561 | ...SPACER BEARING | 1 |
| 61 | PFFZZ | 27315 | 172350 | ..SPRING,HELICAL,EXTE | 1 |
| 62 | PFFZZ | 27315 | 20Z1251040 | ..BOLT,EYE | 1 |
| 63 | PAFZZ | 96906 | MS27183-11 | ..WASHER,FLAT | 1 |
| 64 | PAFZZ | 96906 | MS51967-5 | ..NUT ,PLAIN,HEXAGON..... | 2 |

END OF FIGURE

148-2

| | | | | |
|-----------|----------|------------|------------|------------|
| 1 | 2 | 10 | 19 | 49 |
| 2 THRU 72 | 3 THRU 9 | 11 THRU 17 | 20 THRU 30 | 50 THRU 55 |

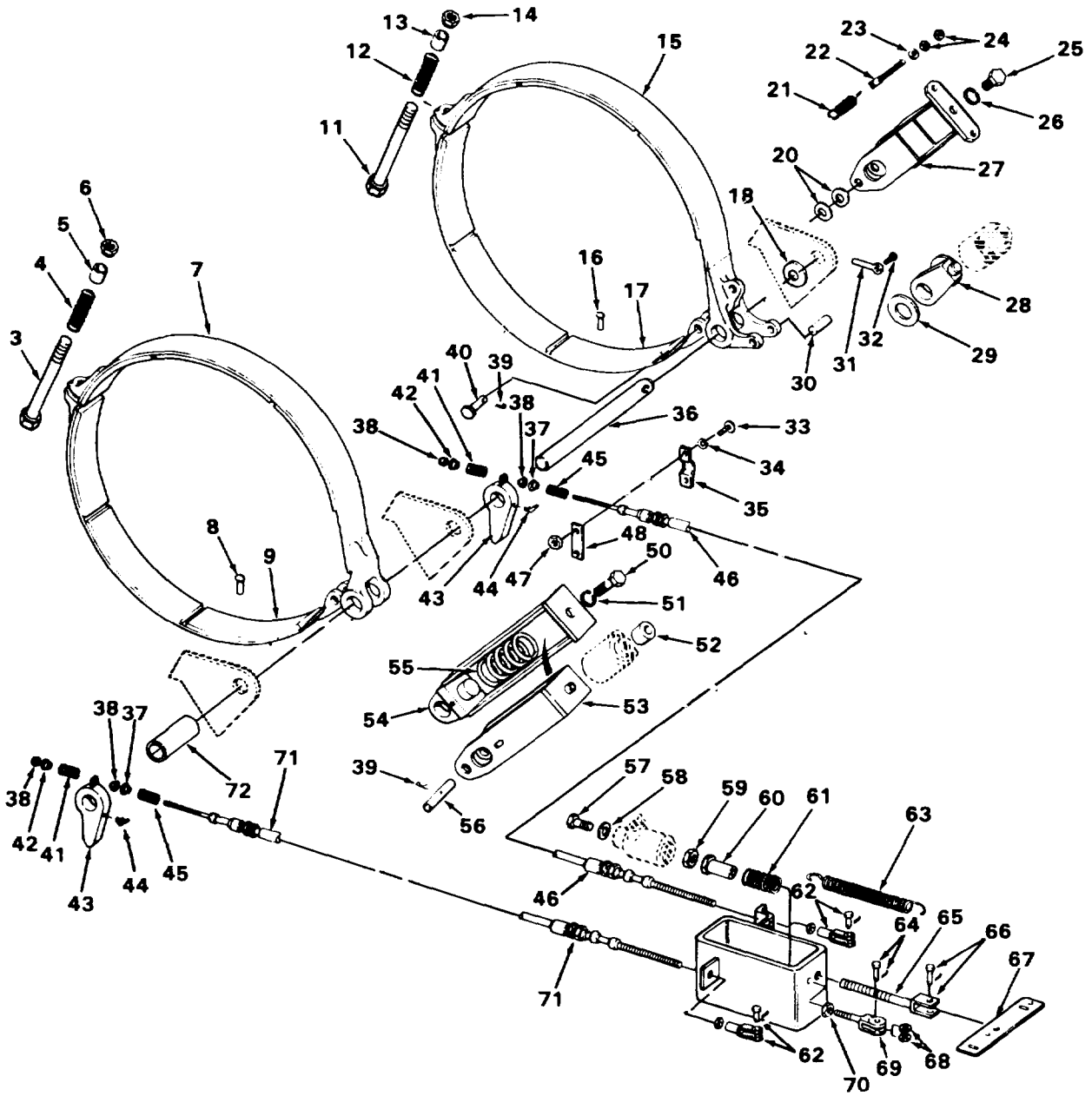

Figure 149. Boom Hoist Brake and Pawl.

TA272224

| (1) ITEM NO | (2) SMR CODE | (3) CAGEC | (4) PART NUMBER | DESCRIPTION AND USABLE ON CODES(UOC) | (5) (6) QTY |
|------------------------------------|--------------------|--------------|-----------------------|---|----------------|
| GROUP 7402 HOIST | | | | | |
| FIG. 169 BOOM HOIST BRAKE AND PAWL | | | | | |
| 1 | PBFFF | 27315 | 2100J1008-2 | BOOM HOIST BRAKE | 1 |
| 2 | PFFZZ | 27315 | 2100N457-1 | .BRAKE BAND AND LINI | 1 |
| 3 | PFFZZ | 27315 | 20Z1036D245 | ..SCREWICAP,HEXAGON H | 1 |
| 4 | PFFZZ | 27315 | 17Z458 | ..SPRING,HELICAL,COMP | 1 |
| 5 | PFFZZ | 27315 | 18P933D32 | ..SPACER,SLEEVE. | 1 |
| 6 | PFFZZ | 72962 | 49NE-120 | ..NUT,SELF-LOCKING,HE | 1 |
| 7 | PFFZZ | 27315 | 215N18B | ..BAND,BRAKE,VEHICULA | 1 |
| 8 | KFFZZ | 27315 | 20Z878D5 | ..RIVET PART OF KIT P/N 1015T145-1..... | 36 |
| 9 | KFFZZ | 27315 | 15Q36 | ..LINING PART OF KIT P/N 1015T165-1. | 4 |
| 10 | PFFFF | 27315 | 2100N458-1 | .BRAKE BAND AND LINI | 1 |
| 11 | PFFZZ | 27315 | 20Z1036D245 | ..SCREW,CAP,HEXAGON H | 1 |
| 12 | PFFZZ | 27315 | 17Z458 | ..SPRING,HELICAL,COMP | 1 |
| 13 | PFFZZ | 27315 | 18P933032 | ..SPACER,SLEEVE | 1 |
| 14 | PFFZZ | 24617 | 276210 | ..NUT,SELF-LOCKING,HE | 1 |
| 15 | PFFZZ | 27315 | 215N189 | ..BAND,BRAKE,VEHICULA | 1 |
| 16 | KFFZZ | 27315 | 20Z87805 | ..RIVET PART OF KIT P/N 1015T145-1..... | 36 |
| 17 | KFFZZ | 27315 | 15Q36 | ..LINING PART OF KIT P/N 1015T165-1 | 4 |
| 18 | PFFZZ | 81349 | M39014/01-1563 | .CAPACITOR,FIXED,CER | 4 |
| 19 | PFFFF | 27315 | 100P632-2 | .SPRING | 1 |
| 20 | PAFZZ | 96906 | MS27183-23 | ..WASHER,FLAT | 2 |
| 21 | PFFZZ | 27315 | 17Z209 | ..SPRING,HELICAL,EXTE | 2 |
| 22 | PFFZZ | 27315 | 201412401D | ..BOLT,EYE | 2 |
| 23 | PAFZZ | 62280 | 61-0542-1 | ..WASHER,FLAT | 2 |
| 24 | PAFZZ | 96906 | MS35691-17 | ..NUT,PLAIN,HEXAGON..... | 2 |
| 25 | PAFZZ | 96906 | MS90728-183 | ..SCREW,CAP,HEXAGON H | 1 |
| 26 | PAFZZ | 96906 | MS35338-51 | ..WASHER,LOCK | 1 |
| 27 | PFFZZ | 27315 | 16N1112 | ..BRACKET,EYE,NONROTA | 1 |
| 28 | PFFZZ | 27315 | 20P976 | .CONNECTOR,ROD END | 1 |
| 29 | PFFZZ | 96906 | MS27183-32 | .WASHER,FLAT | 1 |
| 30 | PFFLZ | 27315 | 19T4170 | .PIN,GROOVED,HEADLES | 1 |
| 31 | PFFZZ | 27315 | 720T1D57 | .CONNECTOR,ROD END | 1 |
| 32 | PAFZZ | 27315 | 20Z2117020 | .BOLT,SELF-LOCKING..... | 1 |
| 33 | PFFZZ | 96906 | MS35206-263 | .SCREW,MACHINE. | 2 |
| 34 | PAFZZ | 96906 | MS35338-43 | .WASHER,LOCK | 2 |
| 35 | PFFZZ | 06970 | 161-011-2 | .STRAP,RETAINING..... | 1 |
| 36 | PFFZZ | 27315 | 219T523 | .ROD,STRAIGHT,HEADLE | 1 |
| 37 | PFFZZ | 27315 | 218T1527 | .SPACER,SLEEVE | 2 |
| 38 | PFFZZ | 96906 | MS51922-5 | .NUT,SELF-LOCKING,HE | 4 |
| 39 | PAFZZ | 96906 | MS24665-511 | .PIN,COTTER | 2 |
| 40 | XDFZZ | 27315 | 19T4586 | .PIN,STRAIGHT,HEADED | 1 |
| 41 | PFFZZ | 27315 | 17Z1433 | .SPRING,HELICAL,COMP | 2 |
| 42 | PFFZZ | 27315 | 21BT1528 | .SPACER,SLEEVE | 2 |
| 43 | PFFZZ | 27315 | 06T328 | .PAWL | 2 |
| 44 | PAFZZ | 96906 | MS15003-4 | .FITTING,LUBRICATION | 2 |
| 45 | PFFZZ | 84830 | LC-085K-10 | .SPRING,HELICAL,COMP | 2 |
| 46 | PFFZZ | 27315 | 6Q285D1 | .CABLE ASSEMBLY,POWE | 1 |
| 47 | PFFZZ | 96906 | MS35650-302 | .NUT,PLAIN,HEXAGON..... | 2 |
| 48 | PFFZZ | 27315 | 216T1259 | .PLATE,ARMATURE..... | 1 |

SECTION II

TM5-3810-303-24P

| (1) ITEM NO | (2) SMR CODE | (3) CAGEC | (4) PART NUMBER | DESCRIPTION AND USABLE ON CODES(UOC) | (5) (6) QTY |
|-------------------|--------------------|--------------|-----------------------|--------------------------------------|----------------|
| 49 | XAFFF | 27315 | 2100N404-1 | .BRAKE ASSY | 1 |
| 50 | PAFZZ | 96906 | MS90728-189 | ..SCREW,CAP,HEXAGON H | 1 |
| 51 | PAFZZ | 96906 | MS35340-51 | ..WASHER,LOCK. | 1 |
| 52 | PFFZZ | 27315 | 218T1188 | ..SPACER,SLEEVE | 1 |
| 53 | PFFZZ | 27315 | 215P67 | ..BRACKET,SPRING | 1 |
| 54 | XDFZZ | 27315 | 215P68 | ..CONNECTOR,ROD END | 1 |
| 55 | PFFZZ | 27315 | 17Z416 | ..SPRING,HELICAL,COMP | 1 |
| 56 | PFFZZ | 27315 | 219T550 | .PIN,STRAIGHT,HEADED. | 1 |
| 57 | PAFZZ | 96906 | MS90728-183 | .SCREW,CAP,HEXAGON H | 1 |
| 58 | PAFZZ | 96906 | MS35340-51 | .WASHER,LOCK | 1 |
| 59 | PAFZZ | 96906 | MS35691-57 | .NUT,PLAIN,HEXAGON..... | 1 |
| 60 | PFFZZ | 27315 | 218T909 | .SEAT,HELICAL COMPRE | 1 |
| 61 | XDFZZ | 84830 | LHC-177P-1 | .SPRING,HELICAL,COMP | 1 |
| 62 | PFFZZ | 41625 | A45985 | .CLEVIS,ROD END | 2 |
| 63 | PFFZZ | 27315 | 17T238 | .SPRING,HELICAL,EXTE | 1 |
| 64 | PFFZZ | 96906 | MS35810-6 | .PIN,STRAIGHT,HEADED | 1 |
| 65 | PFFZZ | 27315 | 220T266 | .CLEVIS,ROD END | 1 |
| 66 | PFFZZ | 96906 | MS35810-4 | .PIN,STRAIGHT,HEADED | 1 |
| 67 | PFFZZ | 27315 | 206P358 | .LEVER,MANUAL CONTRO.... | 2 |
| 68 | PFFZZ | 27315 | 18H3892D395 | .WASHER,FLAT | 2 |
| 69 | PFFZZ | 71843 | 2709-6A | .CLEVIS,ROD END..... | 1 |
| 70 | PAFZZ | 96906 | MS51967-14 | .NUT,PLAIN,HEXAGON..... | 1 |
| 71 | PFFZZ | 27315 | 6Q28601 | ..CONTROL ASSEMBLY,PU..... | 1 |
| 72 | PFFZZ | 27315 | 18P940D152 | ..PACER,SLEEVE | 1 |

END OF FIGURE

149-2

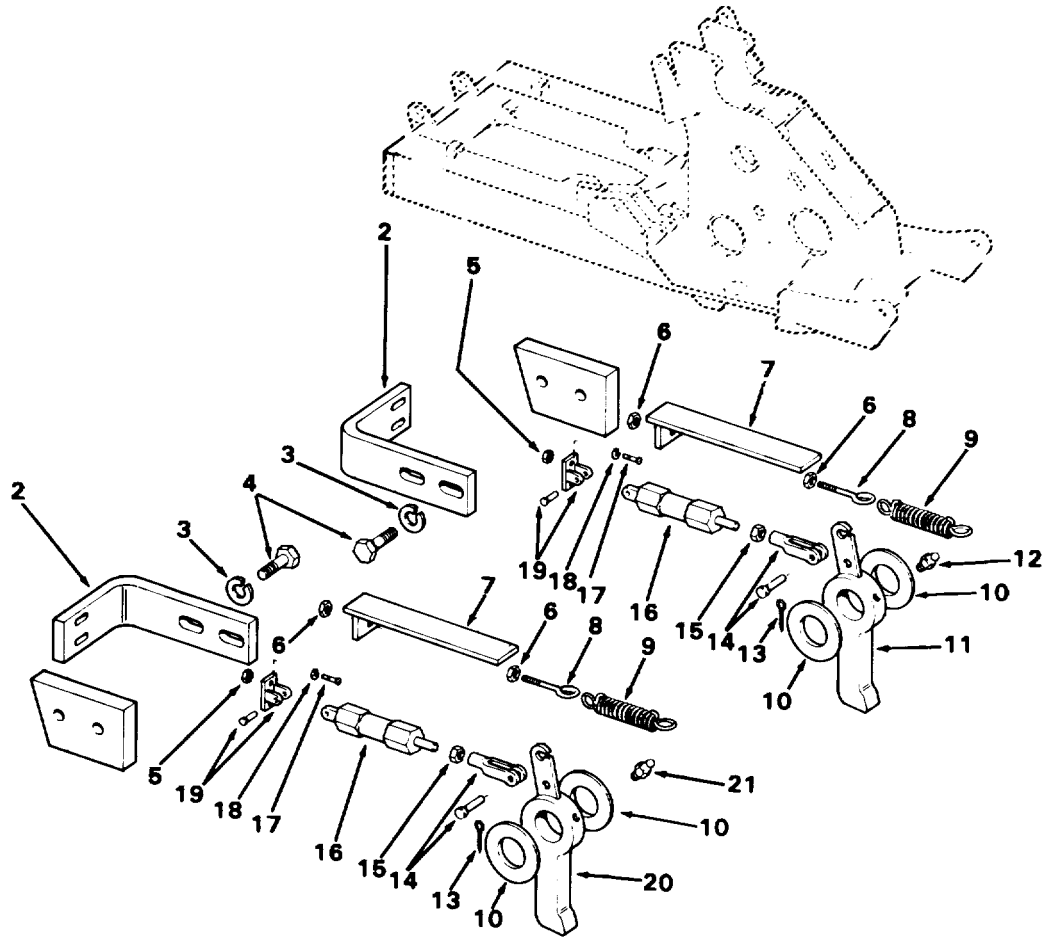
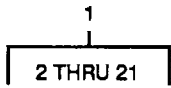

Figure 150. Main Hoist Pawl Assembly

TA272225

SECTION II

TM5-3810-303-24P

| (1) ITEM NO | (2) SMR CODE | (3) CAGEC | (4) PART NUMBER | DESCRIPTION AND USABLE ON CODES(UOC) | (5) (6) QTY |
|-----------------------------------|--------------------|--------------|-----------------------|--------------------------------------|----------------|
| GROUP 7402 HOIST | | | | | |
| FIG. 150 MAIN HOIST PAWL ASSEMBLY | | | | | |
| 1 | PFFFF | Z7315 | 2100J1320 | PAWL ASSEMBLY,DRUM | 1 |
| 2 | PFFZZ | 27315 | 216P1180 | .BRACKE,ANGLE | 2 |
| 3 | PAFZZ | 96906 | MS35338-50 | .WASHER,LOCK | 4 |
| 4 | PAFZZ | 96906 | MS90725-162 | .SCREW,CAP,HEXAGON H. | 4 |
| 5 | PAFZZ | 96906 | MS51968-5 | .NUT,PLAIN,HEXAGON..... | 2 |
| 6 | PAFZZ | 96906 | MS35649-202 | .NUT,PLAIN,HEXAGON..... | 4 |
| 7 | PFFZZ | 27315 | 214P257 | .GUARD,MECHANICAL DR. | 2 |
| 8 | PFFZZ | 08614 | 5 | .BOLT,EYE | 2 |
| 9 | PFFZZ | 27315 | 17Z317 | .SPRING DRAW BAR | 2 |
| 10 | PAFZZ | 96906 | MSZ7183-31 | .WASHER,FLAT | 4 |
| 11 | PFFZZ | 27315 | 2069421D1 | .PAWL | 1 |
| 12 | PAFZZ | 96906 | MS15003-2 | .FITTING,LUBRICATION | 1 |
| 13 | PAFZZ | 96906 | MS24665-625 | .PIN,COTTER | 2 |
| 14 | PFFZZ | 41625 | A42034 | .CLEVIS,ROD END | 2 |
| 15 | PAFZZ | 96906 | MS51967-5 | .NUT,PLAIN,HEXAGON..... | 4 |
| 16 | PFFZZ | 9919T | SP4P336-- | .CYLINDER,ACTUATING..... | 2 |
| 17 | PAFZZ | 96906 | MS35206-338 | .SCREW,MACHINE. | 4 |
| 18 | PAFZZ | 96906 | MS35340-43 | .WASHER,LOCK | 4 |
| 19 | PFFZZ | 99197 | 3310 | .BRACKET,EYE,NOROTA. | 2 |
| 20 | PFFZZ | 27315 | 206P42102 | .PAWL | 1 |
| 21 | PAFZZ | 96906 | MS15003-2 | .FITTING,LUBRICATION | 1 |

END OF FIGURE

150-1

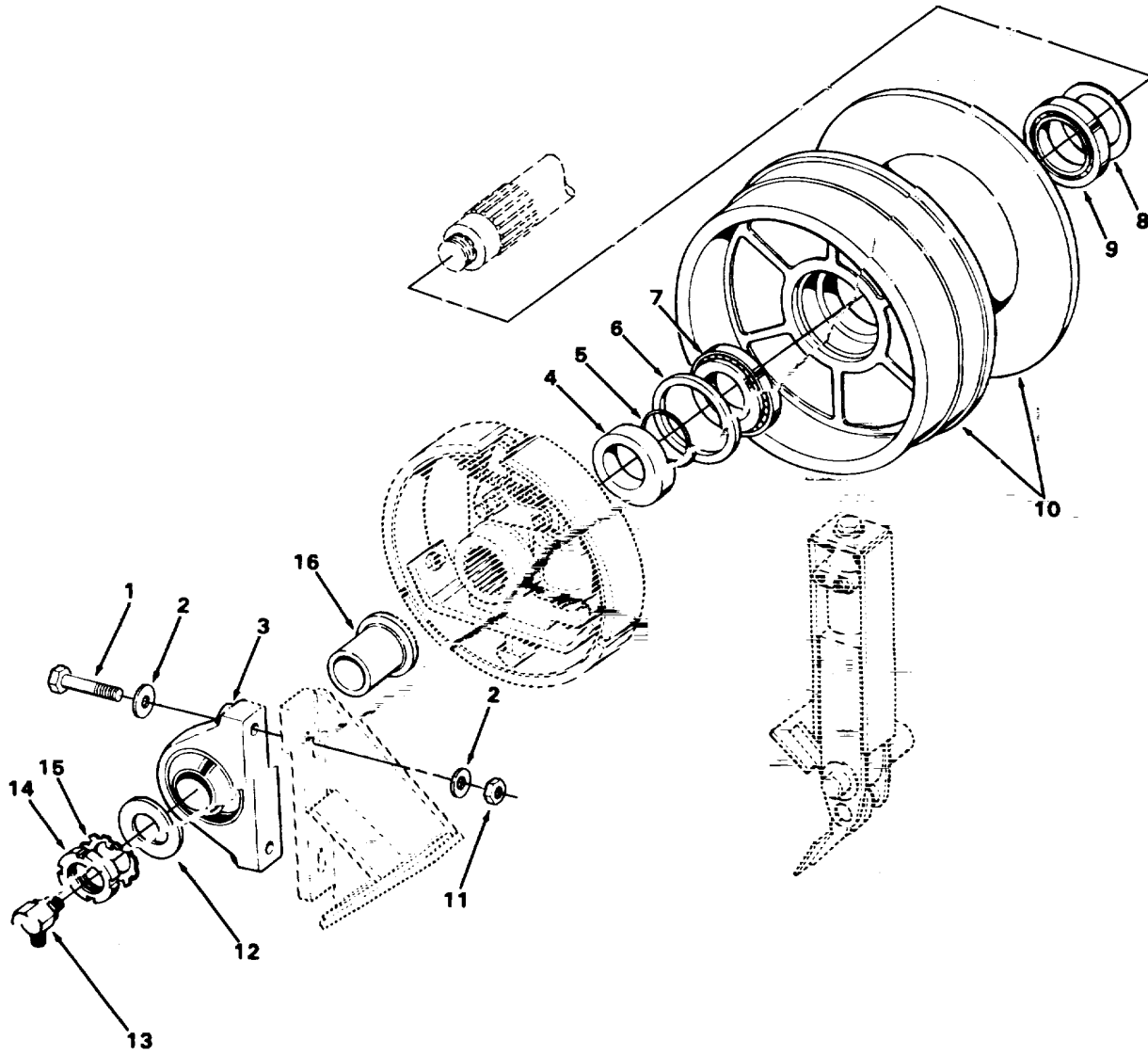

Figure 151. Third Drum Installation.

SECTION II

TM5-3810-303-24P

| (1) ITEM NO | (2) SMR CODE | (3) CAGEC | (4) PART NUMBER | DESCRIPTION AND USABLE ON CODES(UOC) | (5) (6) QTY |
|----------------------------------|--------------------|--------------|-----------------------|--------------------------------------|----------------|
| GROUP 7402 HOIST | | | | | |
| FIG. 151 THIRD DRUM INSTALLATION | | | | | |
| 1 | PFFZZ | 96906 | MS90728-194 | SCREW,CAP,HEXAGON H | 2 |
| 2 | PFFZZ | 96906 | MS27183-24 | WASHERGFLAT..... | 4 |
| 3 | PFFZZ | 52676 | SYR300-15 | HOUSING,BEARING UNI | 1 |
| 4 | PFFZZ | 27315 | 218T1807 | SPACER,SLEEVE | 1 |
| 5 | PFFZZ | 02697 | 2-153 N674-70 | PACKING,PREFORMED | 1 |
| 6 | XDFZZ | 75165 | 11856LDS | SEAL,PLAIN | 1 |
| 7 | PFFZZ | 60038 | 495-492A | BEARING,ROLLER,TAPE..... | 1 |
| 8 | PFFZZ | 03018 | 495/492AAV | SHIELD,BEARING,REPL..... | 1 |
| 9 | PFFZZ | 63652 | 27024 | CUP,TAPERED ROLLER..... | 1 |
| 9 | PFFZZ | 12204 | 1264091 | CONE AND ROLLERS,TA | 1 |
| 10 | PFFZZ | 27315 | 223J111 | DRUM,WINCH,VEHICULA..... | 1 |
| 11 | PFFZZ | 96906 | MS51967-23 | NUT,PLAIN,HEXAGON..... | 4 |
| 12 | PFFZZ | 27315 | 18H38920314 | SPACER,RING | 1 |
| 13 | PFFZZ | 99103 | 82-10-10 | ELBOW,TUBE TO BOSS..... | 1 |
| 14 | PFFZZ | 78500 | N-12 | NUT,PLAIN,ROUND | 1 |
| 15 | PFFZZ | 96906 | MS19070-101 | WASHER,KEY | 1 |
| 16 | PFFZZ | 27315 | 218T1808 | SPACER,SLEEVE | 1 |

END OF FIGURE

151-1

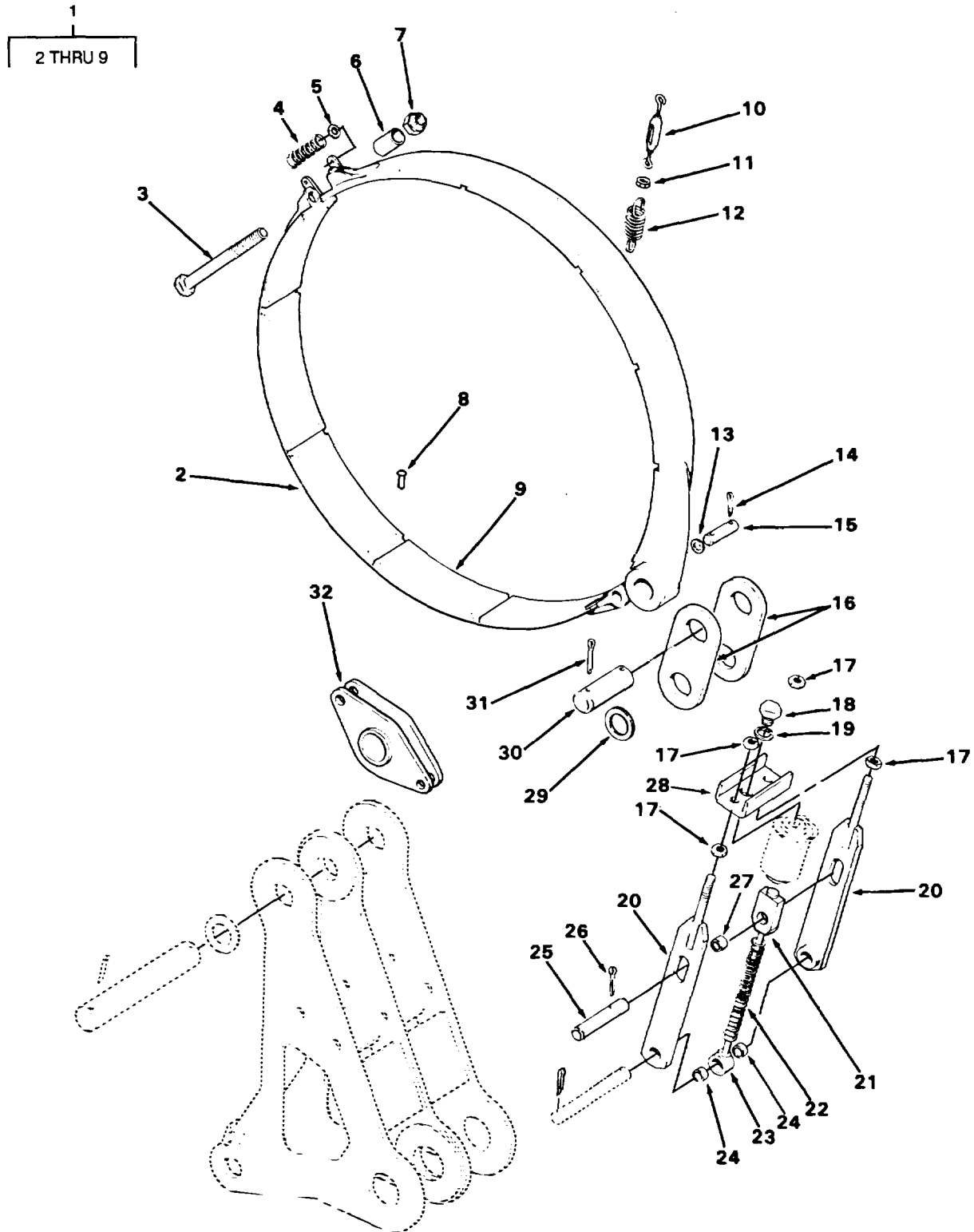

TA272227

Figure 152. Brakedrum Planetary Brake.

| (1) ITEM NO | (2) SMR CODE | (3) CAGEC | (4) PART NUMBER | DESCRIPTION AND USABLE ON CODES(UOC) | (5) (6) QTY |
|------------------------------------|--------------------|--------------|-----------------------|--------------------------------------|----------------|
| GROUP 7402 HOIST | | | | | |
| FIG. 152 BRAKEDRUM PLANETARY BRAKE | | | | | |
| 1 | PFFZZ | 27315 | 2100J1106-2 | BRAKE BAND AND LINI LEFT HAND..... | 1 |
| 1 | PFFZZ | 27315 | 2100J1106-3 | BRAKE BAND AND LINI RIGHT HAND | 1 |
| 2 | PFFZZ | 27315 | 215J43 | .BRAKE BAND AND LINI | 1 |
| 3 | PFFZZ | 27315 | 20Z1163D65 | .SCREW,CAP,HEXAGON H | 1 |
| 4 | PFFZZ | 27315 | 172491 | .SPRING,HELICAL,COMP | 1 |
| 5 | XDFZZ | 27315 | 8P935D4 | .SPACER,RING | 2 |
| 6 | XDFZZ | 27315 | 18P935D56 | .SPACER,SLEEVE | 1 |
| 7 | PFFZZ | 82465 | 52N1610114 | .NUT,SELF-LOCKING,HE..... | 1 |
| 8 | XDFZZ | 27315 | 20Z87809 | .RIVET,TUBULAR..... | 70 |
| 9 | PFFZZ | 27315 | 15U86 | .LINING,FRICTION | 10 |
| 10 | PFFZZ | 27315 | 2022134 | CONNECTING LINK,RIG | 2 |
| 11 | PAFZZ | 96906 | MS35649-202 | NUT,PLAIN,HEXAGON..... | 2 |
| 12 | PFFZZ | 27315 | 17T201 | SPRING,HELICAL,EXTE | 2 |
| 13 | PAFZZ | 96906 | S27183-23 | WASHER,FLAT | 2 |
| 14 | PFFZZ | 81349 | JAN1N3611 | SEMICONDUCTOR DEVIC. | 2 |
| 15 | PFFZZ | 27315 | 19F54D55 | PIN,STRAIGHT,HEADLE | 1 |
| 16 | PFFZZ | 27315 | 206T323 | CHAIN..... | 2 |
| 17 | PAFZZ | 96906 | M551967-17 | NUT,PLAIN,HEXAGON..... | 4 |
| 18 | PAFZZ | 96906 | MS90728-183 | SCREW,CAP,HEXAGON H | 1 |
| 19 | PAFZZ | 96906 | MS35340-51 | WASHER,LOCK | 1 |
| 20 | PFFZZ | 27315 | 218P740 | PLATE,SIDE | 2 |
| 21 | PFFZZ | 27315 | 220T651 | SPRING HOLDING BOLT | 1 |
| 22 | PFFZZ | 27315 | 172329 | SPRING,HELICAL,COMP..... | 1 |
| 23 | PFFZZ | 27315 | 20T7395 | PIN,STRAIGHT,HEADED | 1 |
| 24 | XDFZZ | 27315 | 18P936D40 | SPACER,SLEEVE | 2 |
| 25 | PFFZZ | 27315 | 219T499 | PIN,STRAIGHT,HEADLE | 1 |
| 26 | PAFZZ | 96906 | M524665-497 | PIN,COTTER | 1 |
| 27 | PFFZZ | 27315 | 218T1460 | SPACER,SLEEVE | 1 |
| 28 | PFFZZ | 27315 | 218T1461 | STRAP,RETAINING..... | 1 |
| 29 | PFFZZ | 27315 | 18H3892D451 | WASHER,FLAT | 1 |
| 30 | PFFZZ | 27315 | 219T514 | PIN,STRAIGHT,HEADLE LEFT HAND..... | 1 |
| 30 | PFFZZ | 27315 | 219T675 | PIN,STRAIGHT,HEADLE RIGHT HAND | 1 |
| 31 | PAFZZ | 96906 | MS24665-719 | PIN,COTTER | 2 |
| 32 | PFFZZ | 27315 | 206P356 | LEVER,REMOTE CONTRO | 1 |

END OF FIGURE

152-1

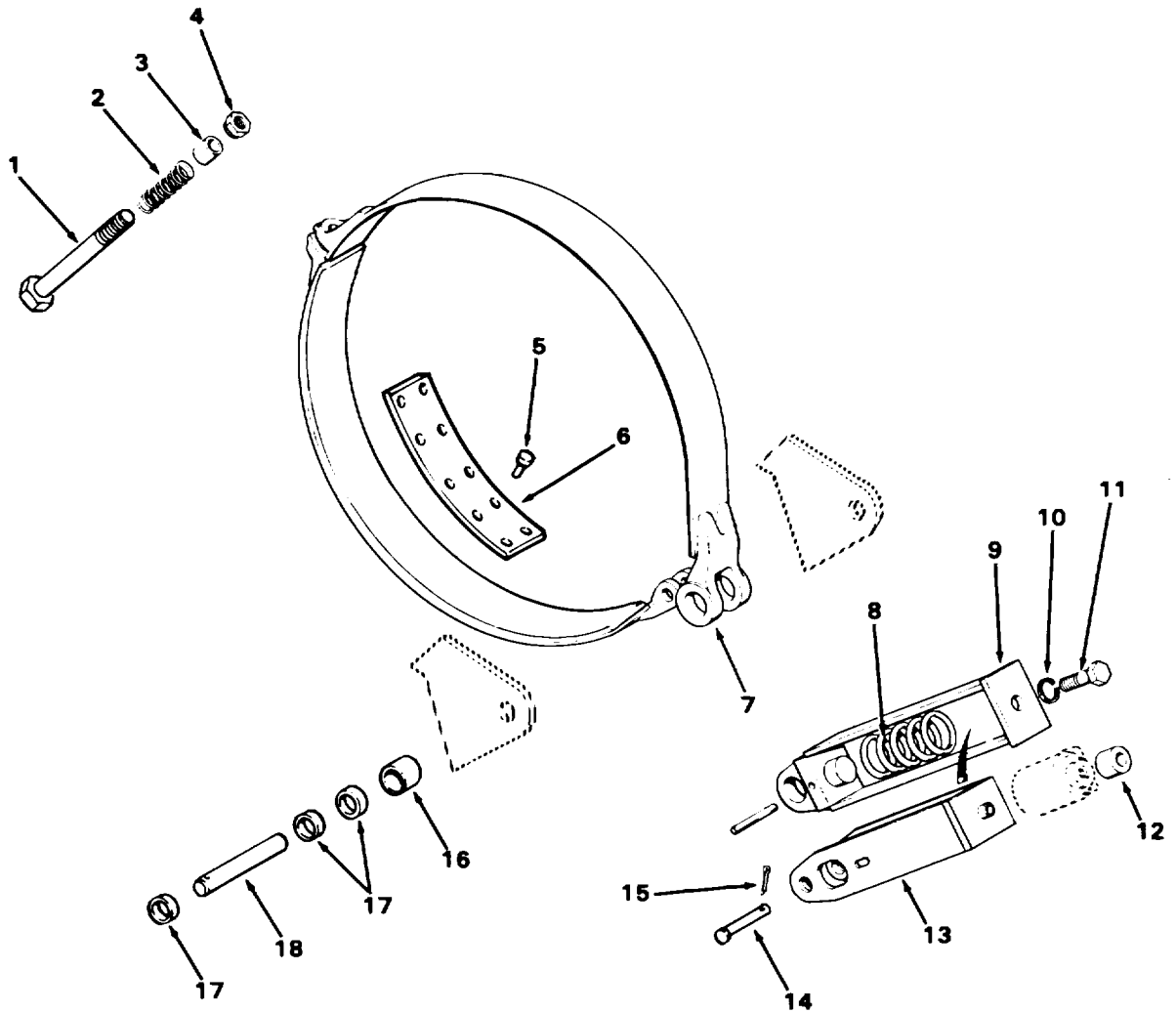

Figure 153. Third Drum Brake.

TA272229

SECTION II

TM5-3810-303-24P

| (1) ITEM NO | (2) SMR CODE | (3) CAGEC | (4) PART NUMBER | DESCRIPTION AND USABLE ON CODES(UOC) | (5) (6) QTY |
|---------------------------|--------------------|--------------|-----------------------|---|----------------|
| GROUP 7402 HOIST | | | | | |
| FIG. 153 THIRD DRUM BRAKE | | | | | |
| 1 | XDFZZ | 27315 | 2021036-0425 | SCREW,CAP,HEXAGON H | 1 |
| 2 | PFFZZ | 27315 | 17Z458 | SPRING,HELICAL,COMP | 1 |
| 3 | PFFZZ | 27315 | 18P933D32 | SPACER,SLEEVE | 1 |
| 4 | PFFZZ | 96906 | MS51967-23 | NUT,PLAIN,HEXAGON..... | 1 |
| 5 | KFFZZ | 27315 | 20287805 | RIVET PART OF KIT P/N 1015T145-1..I. | 36 |
| 6 | KFFZZ | 27315 | 15Q36 | LINING BRAKE PART OF KIT P/N | 4 |
| 7 | PFFZZ | 27315 | 215N188 | 1015T145-1..... | |
| 8 | PFFZZ | 27315 | 172810 | BAND,BRAKE,VEHICULA | 1 |
| 9 | PFFZZ | 27315 | 216P1021 | SPRING,HELICAL,COMP | 1 |
| 10 | PFFZZ | 96906 | MS35340-51 | BRACKET,SPRING | 1 |
| 11 | PFFZZ | 96906 | MS90728-189 | WASHER,LOCK | 1 |
| 12 | PFFZZ | 27315 | 218T1188 | SCREW,CAP,HEXAGON H | 1 |
| 13 | PFFZZ | 27315 | 216P1022 | SPACER,SLEEVE | 1 |
| 14 | PFFZZ | 27315 | 219T550 | HANGER,SPRING,VEHIC | 1 |
| 15 | PFFZZ | 96906 | MS24665-624 | PIN,STRAIGHT,HEADED | 1 |
| 16 | XDFZZ | 27315 | 18P940-D47 | PIN,COTTER | 1 |
| 17 | PAFZZ | 96906 | MS20002-24 | SPACER,SLEEVE | 1 |
| 18 | PFFZZ | 27315 | 219T567 | WASHER,FLAT | 3 |
| | | | | PIN,STRAIGHT,HEADLE..... | 1 |

END OF FIGURE

153-1

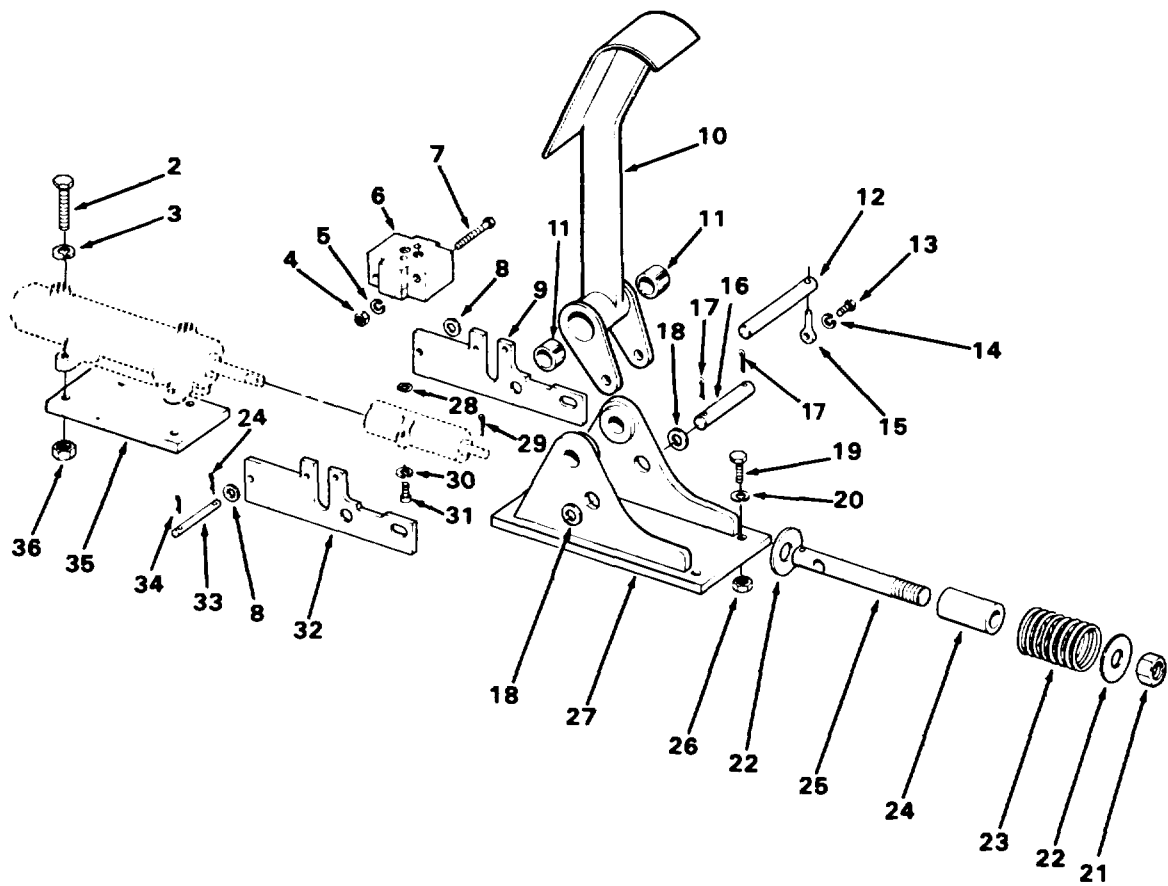
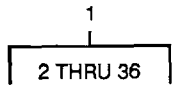

Figure 154. Brake Controls.

TA272235

| (1) ITEM NO | (2) SMR CODE | (3) CAGEC | (4) PART NUMBER | DESCRIPTION AND USABLE ON CODES(UOC) | (5) (6) QTY |
|-------------------------|--------------------|--------------|------------------------------------|--------------------------------------|----------------|
| GROUP 7402 HOIST | | | | | |
| FIG. 154 BRAKE CONTROLS | | | | | |
| 1 | PFFFF | 27315 | 2100J1129-1 | BRAKE,MULTIPLE DISK | 1 |
| 2 | PAFZZ | 96906 | MS90725-67 | .SCREW,CAP,HEXAGON H.. | 8 |
| 3 | PAFZZ | 96906 | MS35340-46 | .WASHER,LOCK | 8 |
| 4 | PAFZZ | 96906 | MS51967-8 | .NUT,PLAIN,HEXAGON..... | 4 |
| 5 | PAFLZ | 96906 | MS35340-46 | .WASHER,LOCK | 4 |
| 6 | PFFZZ | 27315 | 216P1080 | .MANIFOLD,HYDRAULIC | 2 |
| 7 | PAFZZ | 96906 | MS90725-69 | .SCREW,CAP,HEXAGON H | 4 |
| 8 | PAFZZ | 96906 | MS27183-14 | .WASHER,FLAT | 1 |
| 9 | XDFZZ | 27315 | 215T10902 | .PLATE,SUPPORT | 2 |
| 10 | PFFZZ | 27315 | 206N101F1 | .PEDAL,CONTROL..... | 2 |
| 11 | PFFZZ | 60380 | JTT-1814 | .BEARING,ROLLER,NEED | 2 |
| 12 | PFFZZ | 27315 | 219T484 | .PIN,STRAIGHT,HEADLE | 2 |
| 13 | PAFZZ | 96906 | MS18154-58 | .SCREW,CAP,HEXAGON H | 2 |
| 14 | PAFZZ | 96906 | MS35340-46 | .WASHER,LOCK | 2 |
| 15 | PFFZZ | 27315 | 215T97 | .CONNECTOR,ROD END..... | 2 |
| 16 | PFFZZ | 27315 | 19F52D16 | .PIN,STRAIGHT,HEADLE | 2 |
| 17 | PAFZZ | 96906 | MS24665-421 | .PIN,COTTER | 4 |
| 18 | PAFZZ | 96906 | MS27183-21 | .WASHER,FLAT | 4 |
| 19 | PAFZZ | 96906 | MS90728-113 | .SCREW,CAP,HEXAGON H | 8 |
| 20 | PAFZZ | 96906 | MS35340-48 | .WASHER,LOCK | 8 |
| 21 | PFFZZ | 82465 | 52N1610114 | .NUT,SELF-LOCKING,,HE | 2 |
| 22 | PFFZZ | 27315 | 18H3892D428 | .WASHER,FLAT | 4 |
| 23 | PFFZZ | 05163 | S-191-4B | .SPRING ,HELICAL,COMP. | 2 |
| 24 | PFFZZ | 27315 | 218T1810 | .SPACER,SLEEVE | 2 |
| 25 | PFFZZ | 27315 | 206T346 | .ROD..... | 2 |
| 26 | PAFZZ | 96906 | MS51967-14 | .NUT,PLAIN,HEXAGON..... | 8 |
| 27 | PFFZZ | 27315 | 220N35 | .BRACKET,EYE,ROTATIN | 2 |
| 28 | PFFZZ | 73948 | 904 | .PACKING,PREFORMED | 4 |
| 29 | PAFZZ | 96906 | MS24665-495 | .PIN,COTTER | 2 |
| 30 | PAFZZ | 96906 | MS35338-45 | .WASHER,LOCK | 4 |
| 31 | PAFZZ | 96906 | MS16997-80 | .SCREW,CAP,SOCKET HE | 4 |
| 32 | XDFZZ | 27315 | 215T109D1 | .PLATE,SUPPORT | 2 |
| 33 | PFFZZ | 27315 | 19F48D10 | .PIN,STRAIGHT,HEADLE | 2 |
| 34 | PAFZZ | 96906 | MS24665-285STYLA 1DIA0 90LG,1IN | .PIN,COTTER | 4 |
| 35 | PFFZZ | 27315 | 218T1809 | .SPACER,PLATE | 2 |
| 36 | PAFZZ | 96906 | MS51967-8 | .NUT,PLAIN,HEXAGON..... | 8 |

END OF FIGURE

154-1

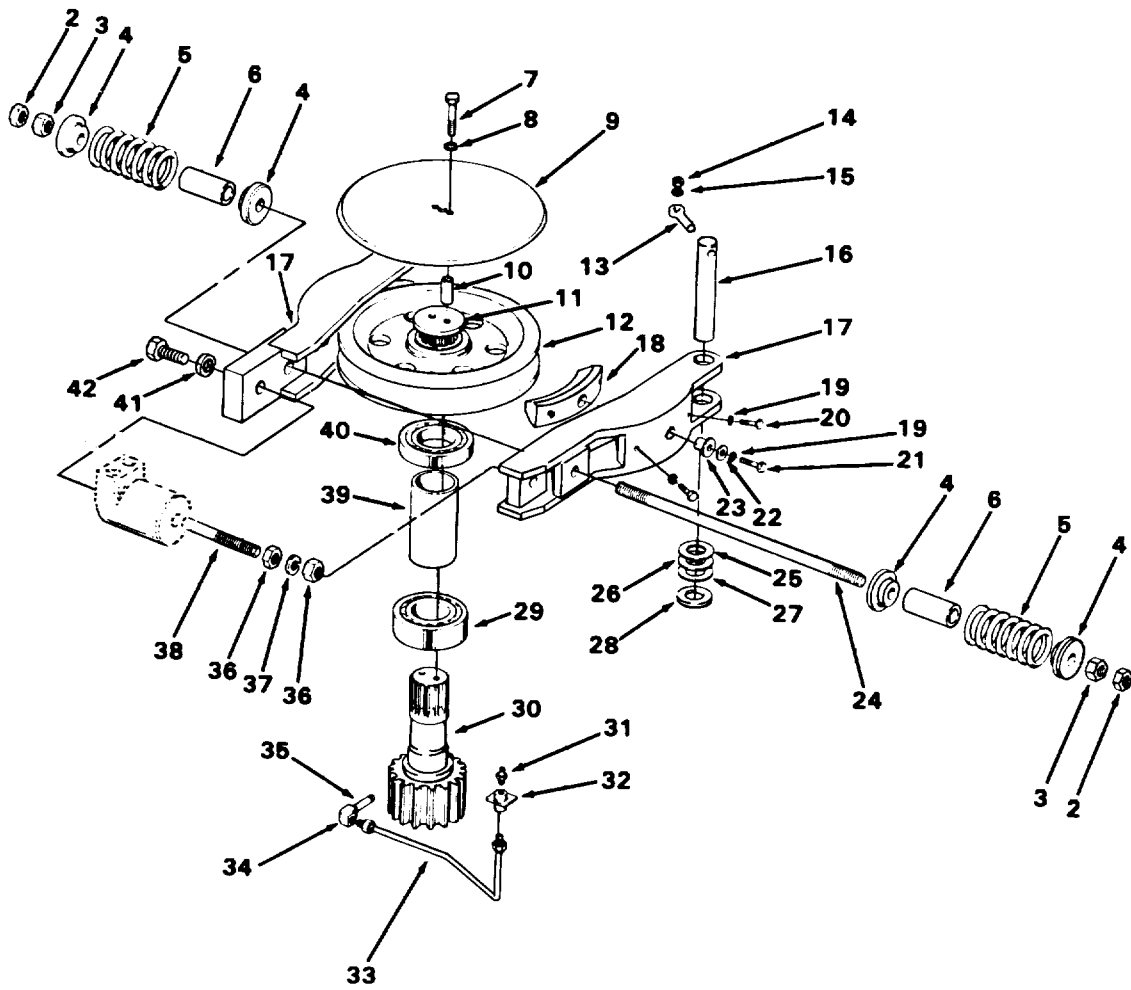
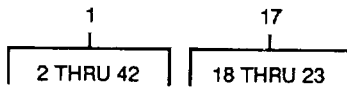
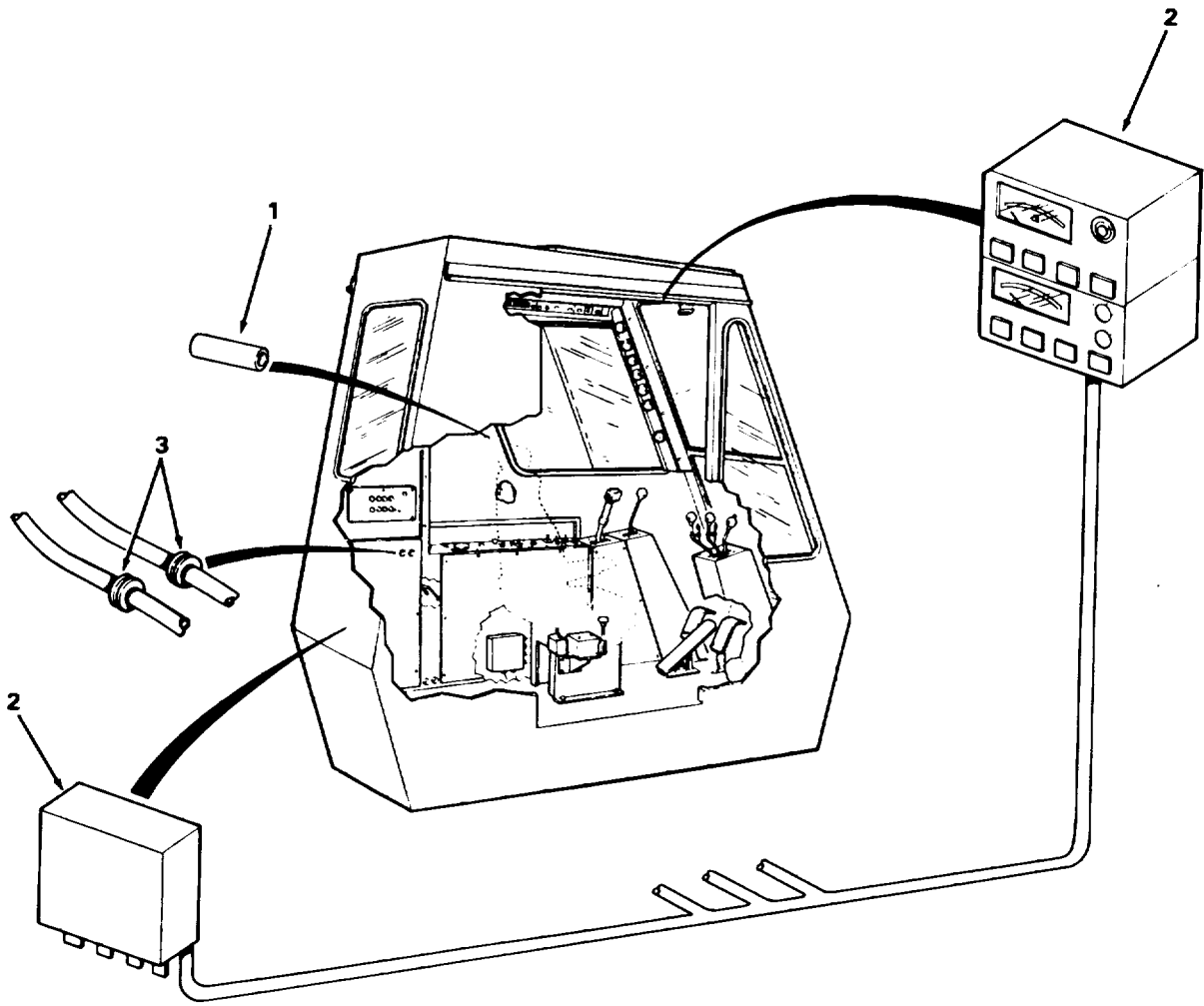

Figure 155. Swing Brake Assembly.

TA272232

| (1) ITEM NO | (2) SMR CODE | (3) CAGEC | (4) PART NUMBER | DESCRIPTION AND USABLE ON CODES(UOC) | (5) (6) QTY |
|-------------------------------|--------------------|--------------|-----------------------|--------------------------------------|----------------|
| GROUP 7403 SWINGER | | | | | |
| FIG. 155 SWING BRAKE ASSEMBLY | | | | | |
| 1 | PFFHH | 27315 | 206N41-FI | SWING BRAKE SHOE,RI | 1 |
| 2 | PAHZZ | 96906 | MS35691-49 | .NUT,PLAIN,HEXAGON..... | 2 |
| 3 | PAFZZ | 96906 | MS51967-20 | .NUT,PLAIN,HEXAGON..... | 2 |
| 4 | PFFZZ | 27315 | 18T8438C1 | .SEAT,HELICAL COMPRE | 4 |
| 5 | PFFZZ | 27315 | 17Z277 | .SPRING,HELICAL,COMP | 2 |
| 6 | PFFZZ | 27315 | 18P934D104 | .SPACER,SLEEVE | 2 |
| 7 | PAFZZ | 96906 | MS90727-68 | .SCREW,CAP,HEXAGON H | 2 |
| 8 | PAFZZ | 96906 | MS35340-46 | .WASHER,LOCK | 2 |
| 9 | PFFZZ | 27315 | 227P173 | .GUARD,MECHANICAL DR..... | 1 |
| 10 | PFFZZ | 27315 | 18P930D32 | .SPACER,SLEEVE | 2 |
| 11 | PFFZZ | 27315 | 218T187 | .PLATE,RETAINING,SHA | 1 |
| 12 | PFFZZ | 27315 | 213P26C1 | .PULLEY,GROOVE..... | 1 |
| 13 | PFFZZ | 27315 | 220T345 | .CONNECTOR,ROD END | 2 |
| 14 | PAFZZ | 96906 | MS51967-B | .NUT,PLAIN,HEXAGON..... | 2 |
| 15 | PAFZZ | 96906 | MS35340-46 | .WASHER,LOCK | 2 |
| 16 | PFFZZ | 27315 | 219T494 | .PIN ,STRAIGHT,HEADLE | 2 |
| 17 | PAFZZ | 27315 | 215N195F1 | .BRAKE SHOE..... | 2 |
| 18 | XAFZZ | 27315 | 215T91 | ..BRAKE SHOE..... | 1 |
| 19 | XAFZZ | 96906 | MS35338-44 | ..WASHER,LOCK | 3 |
| 20 | XAFZZ | 96906 | MS90727-10 | ..SCREW,CAP,HEXAGON H | 2 |
| 21 | XAFZZ | 96906 | MS90727-12 | ..SCREW,CAP,HEXAGON H | 1 |
| 22 | XAFZZ | 96906 | MS27183-10 | ..WASHER,FLAT | 1 |
| 23 | XAFZZ | 27315 | 218T550 | ..PLUG SHEAR..... | 1 |
| 24 | PFFZZ | 27315 | 2201329 | .ROD,THREADED END | 1 |
| 25 | PFFZZ | 21315 | 18H3892D287 | .WASHER,FLAT | 2 |
| 26 | PFFZZ | 27315 | 18H3892D264 | .SHIM..... | 2 |
| 27 | PFHZZ | 27315 | 18H38920265 | .SHIM..... | 2 |
| 28 | PFFZZ | 73342 | 6773457 | .WASHER,FLAT | 6 |
| 29 | PFFZZ | 43334 | 5513 | .BEARING,BALL,ANNULA | 1 |
| 30 | PFFZZ | 27315 | 210P108 | .SHAFT,SHOULDERED..... | 1 |
| 31 | PAFZZ | 96906 | MS15003-2 | .FITTING,LUBRICATION | 1 |
| 32 | PFFZZ | 79470 | 48X4 | .ADAPTER,STRAIGHT,PI..... | 1 |
| 33 | PFFZZ | 27315 | 218P1278 | .TUBE ASSEMBLY,METAL..... | 1 |
| 34 | PFFZZ | 96906 | MS51506A4 | .ELBOW,PIPE TO TUBE... | 1 |
| 35 | PFFZZ | 27315 | 18P1060D24 | .ROD,THREADED END | 1 |
| 36 | PAFZZ | 96906 | MS51968-23 | .NUT,PLAIN,HEXAGON..... | 2 |
| 37 | PAFZZ | 96906 | MS35340-51 | .WASHER,LOCK | 1 |
| 38 | PFFZZ | 27315 | 220T756 | .PIN,STRAIGHT,THREAD | 1 |
| 39 | PFFZZ | 27315 | 218ST1372 | .SPACER,SLEEVE | 1 |
| 40 | PFFZZ | 52676 | 6213Z | .BEARING,BALL,ANNULA | 1 |
| 41 | PAFZZ | 96906 | MS35340-51 | .WASHER,LOCK | 1 |
| 42 | PAFZZ | 96906 | MS90728-188 | .SCREW,CAP,HEXAGON H | 1 |

END OF FIGURE



TA272230

Figure 156. Load Moment Device.

SECTION II

TM5-3810-303-24P

| (1) ITEM NO | (2) SMR CODE | (3) CAGEC | (4) PART NUMBER | DESCRIPTION AND USABLE ON CODES(UOC) | (5) (6) QTY |
|--------------------------------|--------------------|--------------|-----------------------|--------------------------------------|----------------|
| GROUP 7404 ELECTRICAL CONTROLS | | | | | |
| FIG. 156 LOAD MOMENT DEVICE | | | | | |
| 1 | PFFZZ | 81349 | M7928/5-4 | SPLICE, CONDUCTOR | 1 |
| 2 | PFFHD | 58584 | MARK III | LOAD MOMENT DEVICE... .. | 1 |
| 3 | PFFZZ | 70485 | 2763 | GROMMET, NONMETALLIC | 2 |

END OF FIGURE

156-1

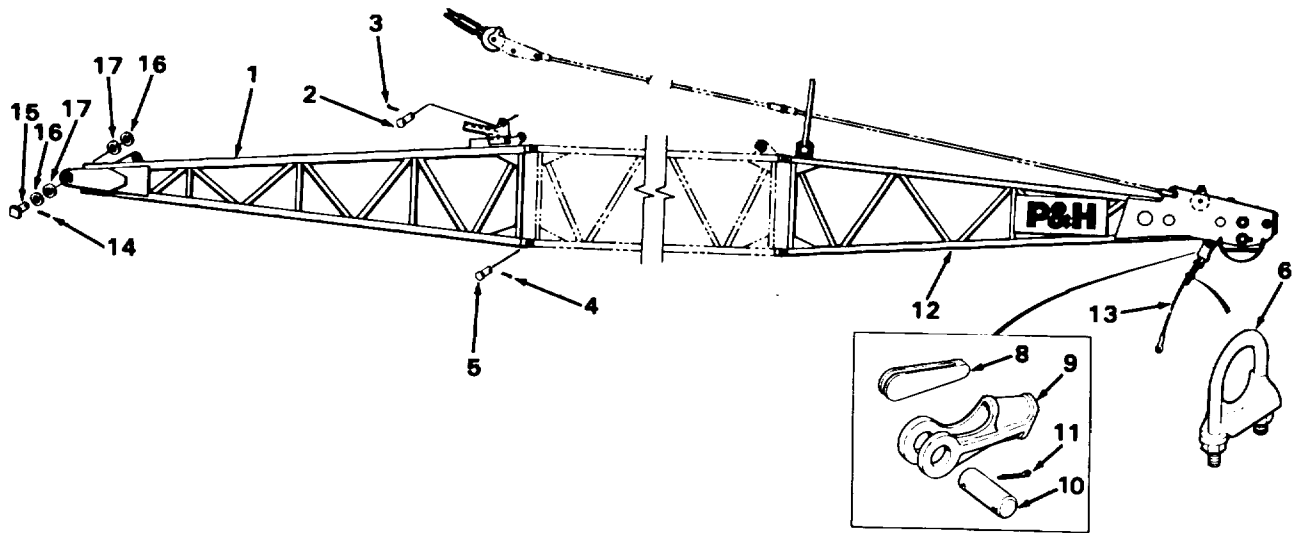
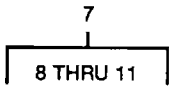

Figure 157. Boom Base Assembly.

TA272192

SECTION II

TM5-3810-303-24P

| (1) ITEM NO | (2) SMR CODE | (3) CAGEC | (4) PART NUMBER | DESCRIPTION AND USABLE ON CODES(UOC) | (5) (6) QTY |
|---|--------------------|--------------|-----------------------|--------------------------------------|----------------|
| GROUP 7411 CRANE DRAGLINE OR CLAMSHELL ATTACHMENTS | | | | | |
| FIG. 157 BOOM BASE ASSEMBLY | | | | | |
| 1 | PBODD | 27315 | 211J389F1 | BOOM SECTION,INNER | 1 |
| 2 | PFOZZ | 27315 | 19T5736 | PIN,STRAIGHT,HEADED | 2 |
| 3 | PAOZZ | 96906 | MS24665-625 | PIN,COTTER | 4 |
| 4 | PAOZZ | 96906 | MS24665-687 | PIN,COTTER | 4 |
| 5 | PFOZZ | 27315 | 19T4395 | PIN,STRAIGHT,HEADED | 4 |
| 6 | PFOZZ | 02280 | G450-3/4 | CLIP..... | 1 |
| 7 | PFOZZ | 27315 | 908P39-9 | SOCKET,WIRE ROPE..... | 1 |
| 8 | PFOZZ | 27315 | 8T89C2 | .WEDGE,WIRE ROPE SOC | 1 |
| 9 | PFOZZ | 27315 | 8P304 | .SOCKET,WIRE ROPE | 1 |
| 10 | PFOZZ | 27315 | 19F66D58 | .PIN,STRAIGHT,HEADLE | 1 |
| 11 | PFOZZ | 96906 | MS24665-687 | .PIN,COTTER | 2 |
| 12 | PBODD | 27315 | 211J425-O2-F1 | BOOM SECTION,OUTER..... | 1 |
| 13 | PFOZZ | 27315 | 30U168D1 | WIRE ROPE ASSEMBLY | 1 |
| 14 | PAOZZ | 96906 | MS24665-905 | PIN,COTTER | 2 |
| 15 | PFOZZ | 27315 | 19T4590F1 | PIN,STRAIGHT,HEADED. | 2 |
| 16 | PFOZZ | 27315 | 18H3892D83 | WASHER,FLAT | 4 |
| 17 | PFOZZ | 27315 | 18H3892049 | WASHER,FLAT1 | 4 |

END OF FIGURE

157-1

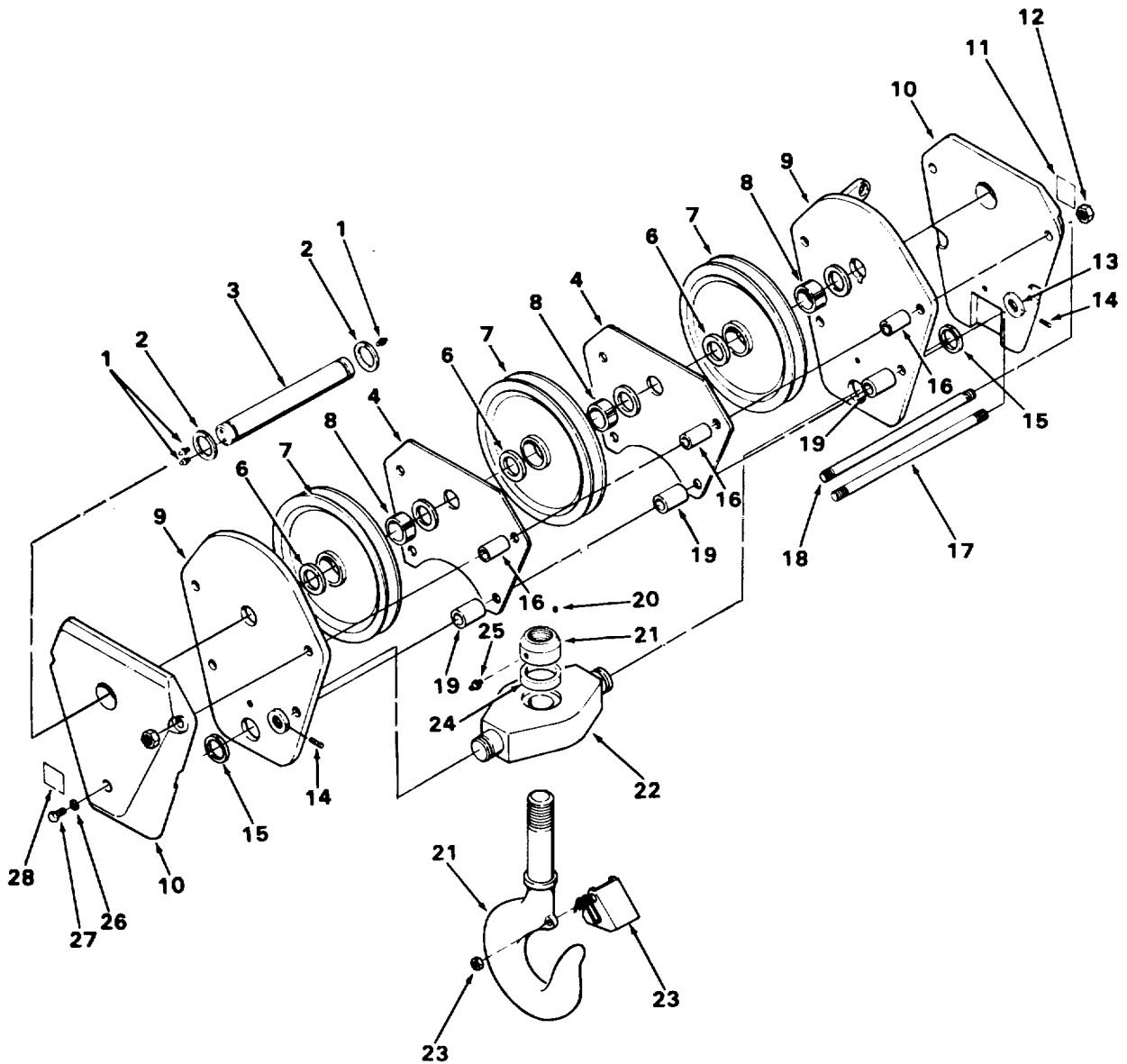
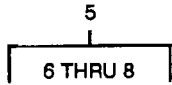

Figure 158. Three Sheave Hook Block.

SECTION II

TM5-3810-303-24P

| (1) ITEM NO | (2) SMR CODE | (3) CAGEC | (4) PART NUMBER | DESCRIPTION AND USABLE ON CODES(UOC) | (5) (6) QTY |
|---|--------------------|--------------|-----------------------|--------------------------------------|----------------|
| GROUP 7411 CRANE DRAGLINE OR CLAMSHELL ATTACHMENTS | | | | | |
| FIG. 158 THREE SHEAVE HOOK BLOCK | | | | | |
| 1 | PAOZZ | 96906 | MS15003-1 | FITTING,LUBRICATION | 3 |
| 2 | PFOZZ | 99557 | 5524 | NUT,PLAIN,ROUND | 2 |
| 3 | PFOZZ | 99557 | 5537 | SHAFT,STRAIGHT | 1 |
| 4 | PFOZZ | 99557 | 4766 | PLATE,RETAINING,SHA | 2 |
| 5 | PFOZZ | 99557 | 452593 | PULLEY,GROOVE..... | 3 |
| 6 | PFOZZ | 99557 | 5528 | BEARING,WASHER,THRU | 2 |
| 7 | PFOZZ | 99557 | 3186024 | PULLEY,GROOVE..... | 1 |
| 8 | PFOZZ | 92563 | MR-40 | .BEARING,ROLLER,NEED | 1 |
| 9 | PFOZZ | 99557 | 4765 | .PLATE,RETAINING,SHA..... | 2 |
| 10 | PFOZZ | 99557 | 5753 | PLATE,ARMATURE..... | 2 |
| 11 | PFOZZ | 99557 | 1160 | PLATE,INSTRUCTION | 1 |
| 12 | PFOZZ | 99557 | 3874 | NUT,PLAIN,PLATE | 4 |
| 13 | PFOZZ | 99557 | 5673 | NUT | 4 |
| 14 | PFOZZ | 99557 | 1006 | SETSCREW | 4 |
| 15 | PFOZZ | 99557 | 5552 | RING,RETAINING..... | 2 |
| 16 | PFOZZ | 99557 | 3583 | SPACER,SLEEVE | 6 |
| 17 | PFOZZ | 99557 | 1335 | ROD..... | 2 |
| 18 | PFOZZ | 99557 | 5590 | STUD..... | 2 |
| 19 | PFOZZ | 99557 | 6927 | SPACER,SLEEVE | 6 |
| 20 | PFOZZ | 96906 | MS51963-139 | SETSCREW | 1 |
| 21 | PFOZZ | 99557 | 1115 | HOOK,HOIST | 1 |
| 22 | PFOZZ | 99557 | 5642 | HOUSING,HOOK BLOCK..... | 1 |
| 23 | PFOZZ | 99557 | 4941 | LATCH,HOOK,BOOM..... | 1 |
| 24 | PFOZZ | 60038 | T-302 | BEARING,ROLLER,THRU | 1 |
| 25 | PFOZZ | 95879 | 1641-B | FITTING,LUBRICATION | 1 |
| 26 | PAOZZ | 96906 | MS35338-50 | WASHER,LOCK | 2 |
| 27 | PAOZZ | 96906 | MS90728-164 | SCREW,CAP,HEXAGON H | 2 |
| 28 | PFOZZ | 41226 | 15107 | INSULATOR,PLATE | 1 |

END OF FIGURE

158-1

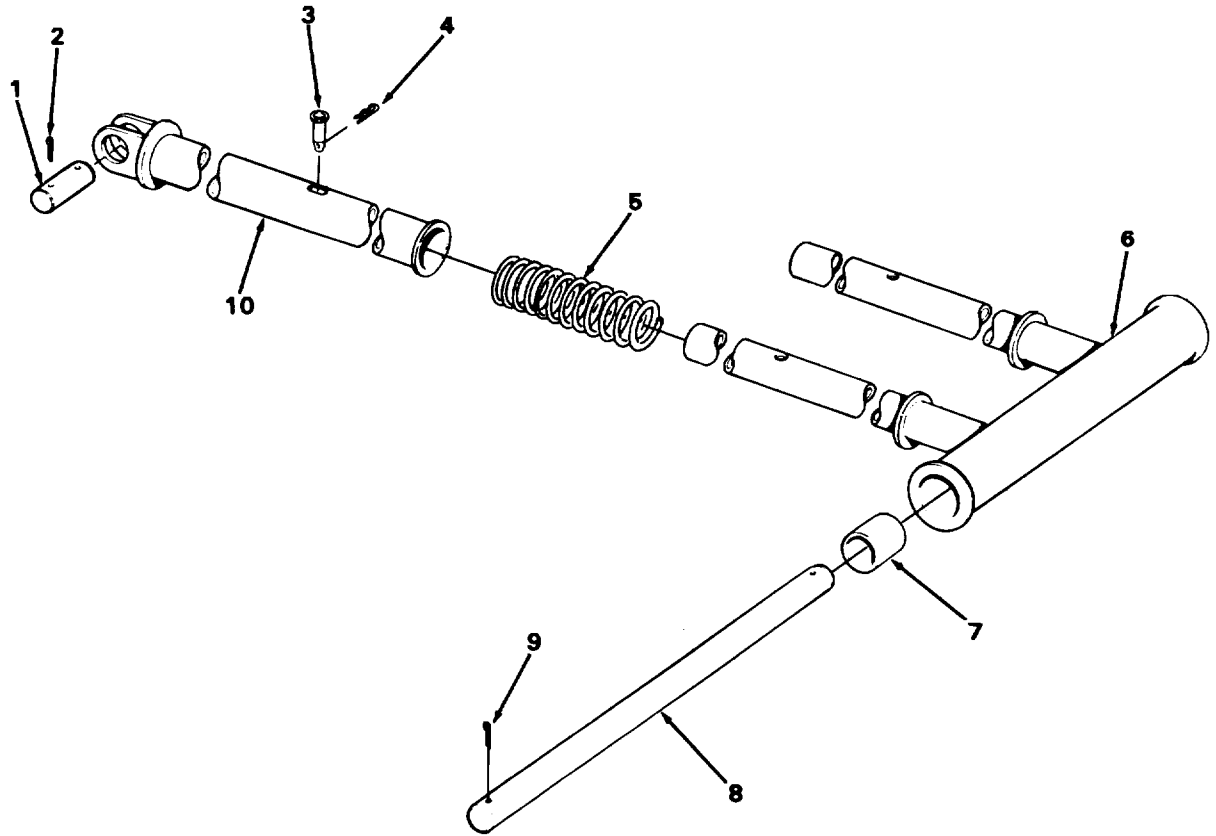

TA272199

Figure 159. Boom Backstop.

SECTION II

TM5-3810-303-24P

| (1) ITEM NO | (2) SMR CODE | (3) CAGEC | (4) PART NUMBER | (5) DESCRIPTION AND USABLE ON CODES(UOC) | (6) QTY |
|-------------------|--------------------|--------------|-----------------------|---|------------|
| | | | | GROUP 7411 CRANE DRAGLINE OR CLAMSHELL ATTACHMENTS | |
| | | | | FIG. 159 BOOM BACKSTOP | |
| 1 | PFOZZ | 27315 | 219T475 | PIN,STRAIGHT,HEADLE | 2 |
| 2 | PAOZZ | 96906 | MS24665-753 | PIN,COTTER | 4 |
| 3 | PFOZZ | 21315 | 19T4988 | PIN,STRAIGHT,HEADED | 2 |
| 4 | PFOZZ | 96652 | LHCOT-5 | PIN,LOCK | 2 |
| 5 | PFOZZ | 27315 | 171524D1 | SPRING,HELICAL,COMP | 2 |
| 6 | PFOZZ | 27315 | 211N291 | BACKSTOP,CRANE | 1 |
| 7 | PFOZZ | 27315 | 218T1357 | SPACER,SLEEVE | 2 |
| 8 | PFOZZ | 27315 | 19P222D8 | ROD,STRAIGHT,HEADLE | 1 |
| 9 | PFOZZ | 96906 | MS24665-631 | PIN,COTTER | 2 |
| 10 | PFOZZ | 27315 | 211P160 | BACKSTOP,PIPE,LOWER | 2 |

END OF FIGURE

159-1

5
6 THRU 18

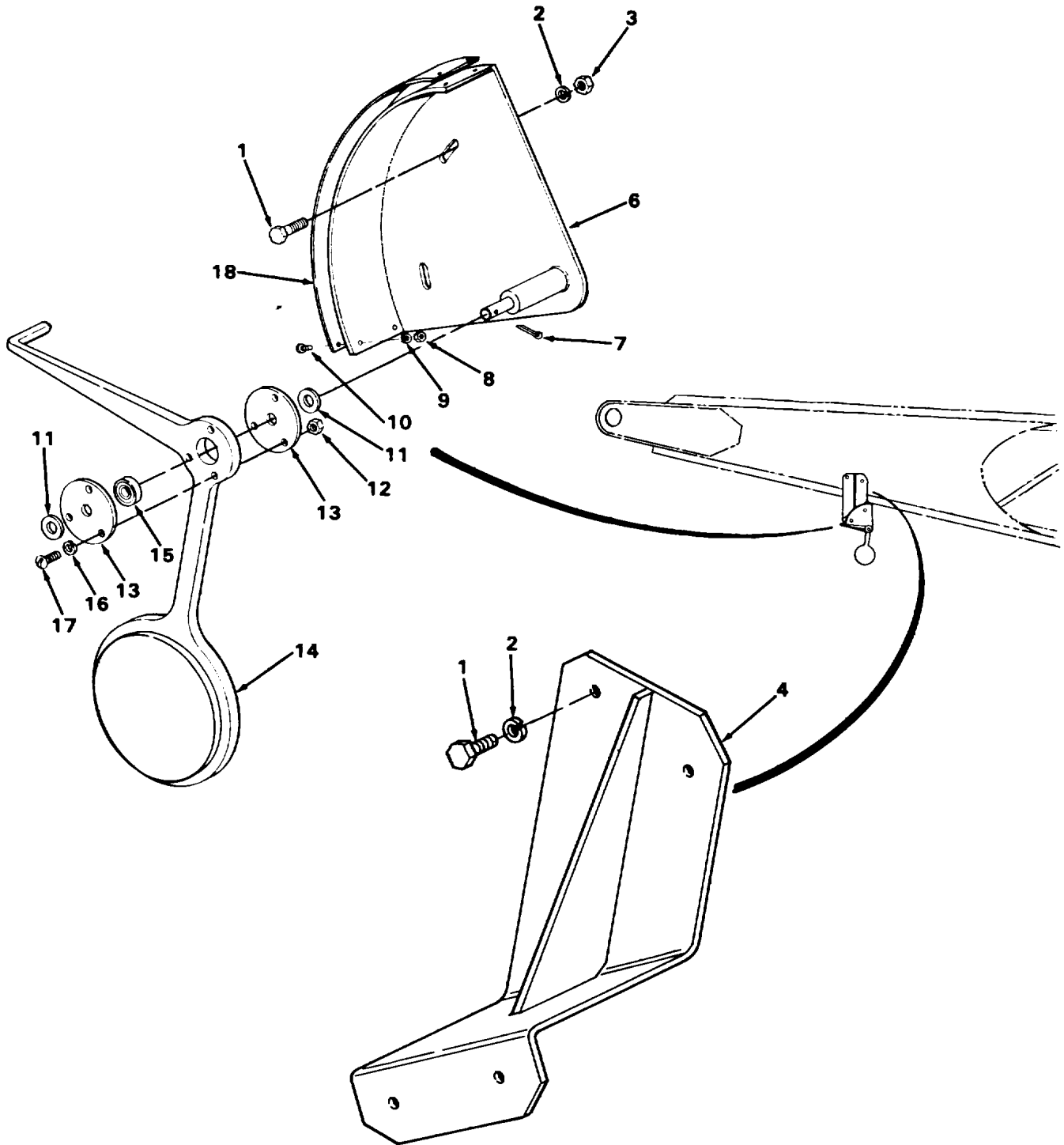

Figure 160. Boom Angle Indicator.

SECTION II

TM5-3810-303-24P

| (1) ITEM NO | (2) SMR CODE | (3) CAGEC | (4) PART NUMBER | (5) DESCRIPTION AND USABLE ON CODES(UOC) | (6) QTY |
|-------------------|--------------------|--------------|-----------------------|---|------------|
| | | | | GROUP 7411 CRANE DRAGLINE OR CLAMSHELL ATTACHMENTS | |
| | | | | FIG. 160 BOOM ANGLE INDICATOR | |
| 1 | PAFZZ | 53711 | 5979393-1 | SCREW,CAP,HEXAGON H..... | 4 |
| 2 | PAFZZ | 96906 | MS35338-44 | WASHER,LOCK..... | 4 |
| 3 | PAFZZ | 96906 | MS51967-2 | NUT,PLAIN,HEXAGON..... | 2 |
| 4 | PFFZZ | 27315 | 216P 1149 | BRACKET,DOUBLE ANGL..... | 1 |
| 5 | PFFFF | 27315 | 100N2480-1 | PLATE,INDICATOR,BOO..... | 1 |
| 6 | PFFZZ | 27315 | 18P4038 | .PLATE,INDICATOR,BOO..... | 1 |
| 7 | PFFZZ | 96906 | MS24665-132 | .PIN,COTTER..... | 1 |
| 8 | XDFZZ | 27315 | 2136V002 | .NUT,PLAIN,HEXAGON..... | 4 |
| 9 | XDFZZ | 06845 | HK799G05M | .WASHER,LOCK..... | 4 |
| 10 | PAFZZ | 27315 | 0862V044 | .SCREW,MACHINE..... | 4 |
| 11 | PFFZZ | 27315 | 18T11079 | .WASHER,FLAT..... | 2 |
| 12 | PAFZZ | 96906 | MS35649-282 | .NUT,PLAIN,HEXAGON..... | 3 |
| 13 | PFFZZ | 21315 | 14T1610 | .RETAINER,INDICATOR..... | 2 |
| 14 | PFFZZ | 27315 | 50P2F1 | .INDICATOR,LEVEL,BOO..... | 1 |
| 15 | PFFZZ | 21335 | R62RSJQMILG23827 | .BEARING,BALL,ANNULA..... | 1 |
| 16 | PAFZZ | 96906 | MS35338-42 | .WASHER,LOCK..... | 3 |
| 17 | PAFZZ | 96906 | MS35206-247 | .SCREW,MACHINE..... | 3 |
| 18 | PFFZZ | 27315 | 32Z712 | .DIAL,SCALE..... | 1 |

END OF FIGURE

160-1

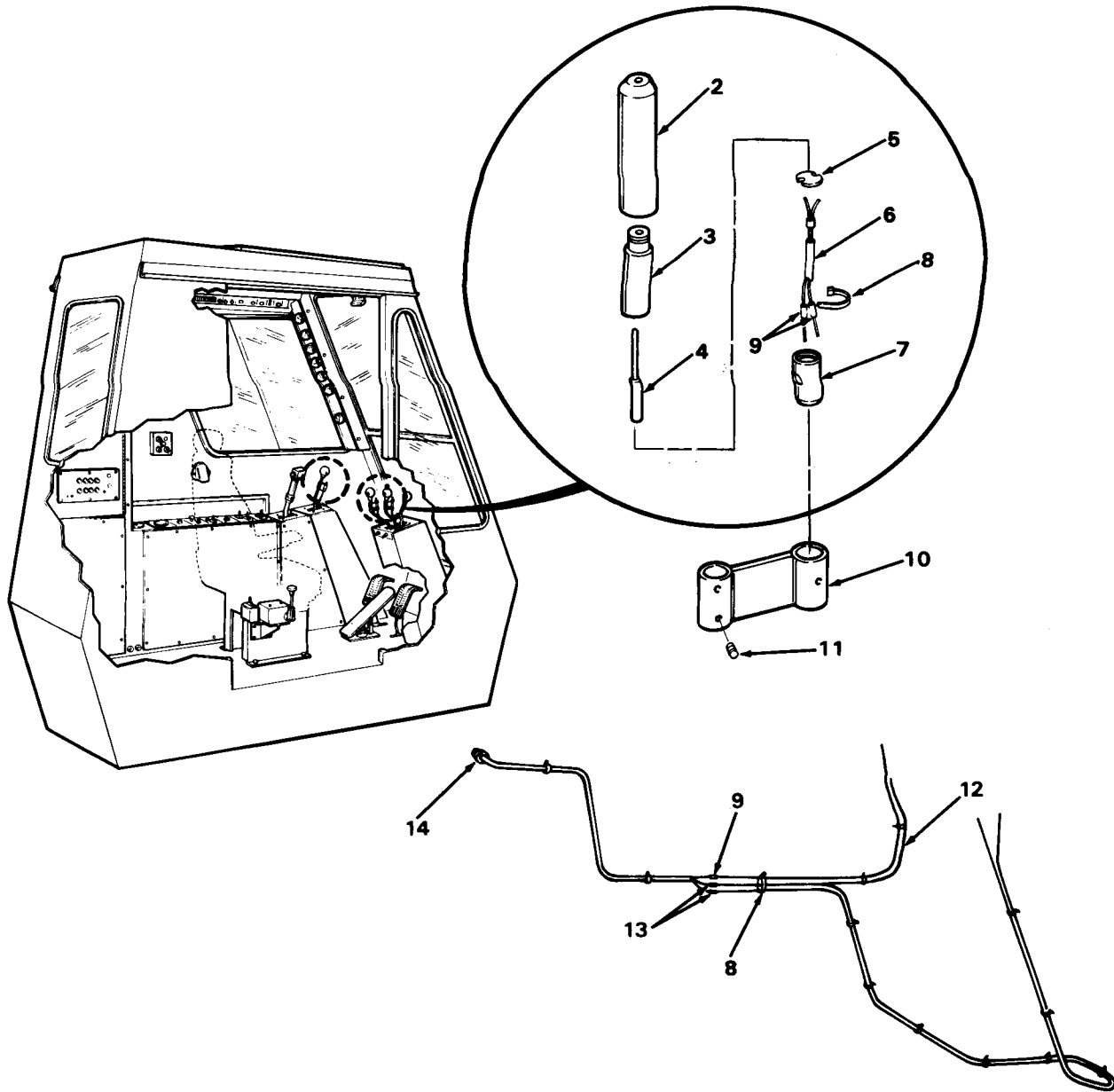
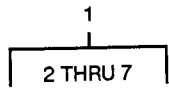

TA272203

Figure 161. Indicator Electrical Connections.

SECTION II

TM5-3810-303-24P

| (1) ITEM NO | (2) SMR CODE | (3) CAGEC | (4) PART NUMBER | (5) DESCRIPTION AND USABLE ON CODES(UOC) | (6) QTY |
|-------------------|--------------------|--------------|-----------------------|---|------------|
| | | | | GROUP 7411 CRANE DRAGLINE OR CLAMSHELL ATTACHMENTS | |
| | | | | FIG. 161 INDICATOR ELECTRICAL CONNECTIONS | |
| 1 | XDHZZ | 80800 | 6522-247-002 | SOLENOID | 1 |
| 2 | PFHZZ | 80800 | 6000-420-001 | .HOUSING, | 1 |
| 3 | PFHZZ | 80800 | 3801-008-002 | .SOLENOID | 1 |
| 4 | PFHZZ | 80800 | 6000-421-001 | .PLUNGER,SOLENOID | 1 |
| 5 | XDHZZ | 80800 | 6000-418-001 | .STOP,PLUNGER,CONTROL..... | 1 |
| 6 | XDHZZ | 80800 | 5440-027-001 | .WIRING HARNESS | 1 |
| 7 | PFHZZ | 80800 | 6000-429-001 | .RETAINER,SOLENOID..... | 1 |
| 8 | PFHZZ | 96906 | MS3367-5-9 | STRAP,TIEDOWN,ELECT..... | 16 |
| 9 | PFHZZ | 81349 | M7928/5-4 | SPLICE,CONDUCTOR | 4 |
| 10 | PFHZZ | 27315 | 216P878 | CLAMP,BRIDGE | 1 |
| 11 | PFHZZ | 27315 | 0683V010 | SETSCREW | 3 |
| 12 | PFHZZ | 27315 | 79Z3527 | WIRING HARNESS | 1 |
| 13 | PFHZZ | 81349 | M7928/5-5 | SPLICE,CONDUCTOR | 2 |
| 14 | PFHZZ | 27315 | 18Z3052 | NUT,PLAIN,HEXAGON..... | 1 |

END OF FIGURE

161-1

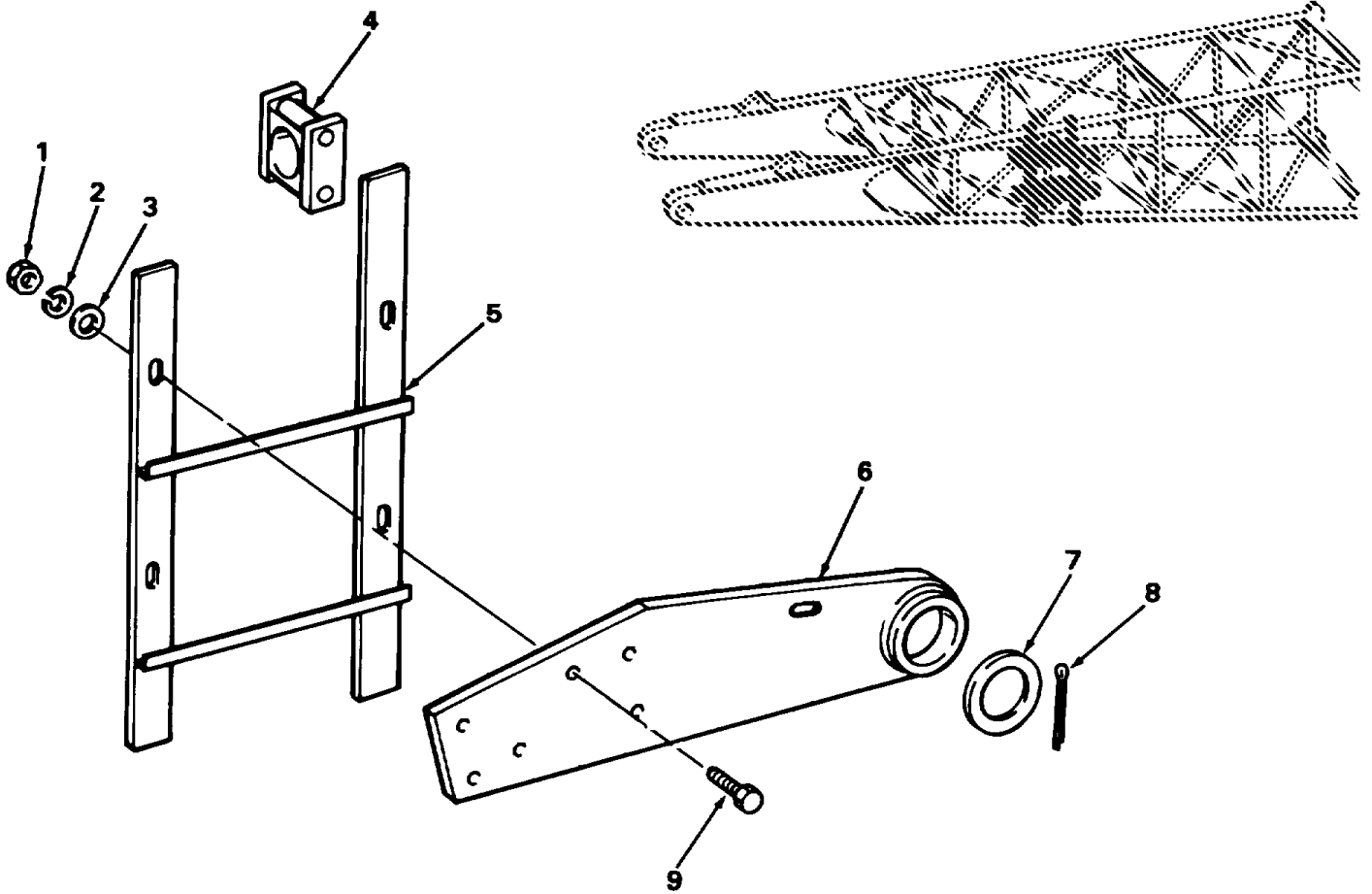

Figure 162. Pile Driver Lead.

TA272204

SECTION II

TM5-3810-303-24P

| (1) ITEM NO | (2) SMR CODE | (3) CAGEC | (4) PART NUMBER | (5) DESCRIPTION AND USABLE ON CODES(UOC) | (6) QTY |
|----------------------------------|--------------------|--------------|-----------------------|---|------------|
| GROUP 7413 PILE DRIVE ATTACHMENT | | | | | |
| FIG. 162 PILE DRIVER LEAD | | | | | |
| 1 | PAOZZ | 96906 | MS51967-23 | NUT,PLAIN,HEXAGON..... | 4 |
| 2 | PAOZZ | 96906 | MS35340-51 | WASHER,LOCK | 4 |
| 3 | PAOZZ | 96906 | MS27183-23 | WASHER,FLAT | 4 |
| 4 | XDOZZ | 27315 | 44Q1126D1 | CLAMP | 4 |
| 5 | PFOZZ | 27315 | 216P1260 | BRACKET,DOUBLE ANGL | 1 |
| 6 | PFOZZ | 27315 | 211N371 | BRACKET,EYE,ROTATIN | 2 |
| 7 | PFOZZ | 27315 | 18H3892D161 | SPACER,RING | 2 |
| 8 | PAOZZ | 96906 | MS24665-907 | PIN,COTTER | 2 |
| 9 | PAOZZ | 96906 | MS90728-188 | SCREW,CAP,HEXAGON H | 4 |

END OF FIGURE

162-1

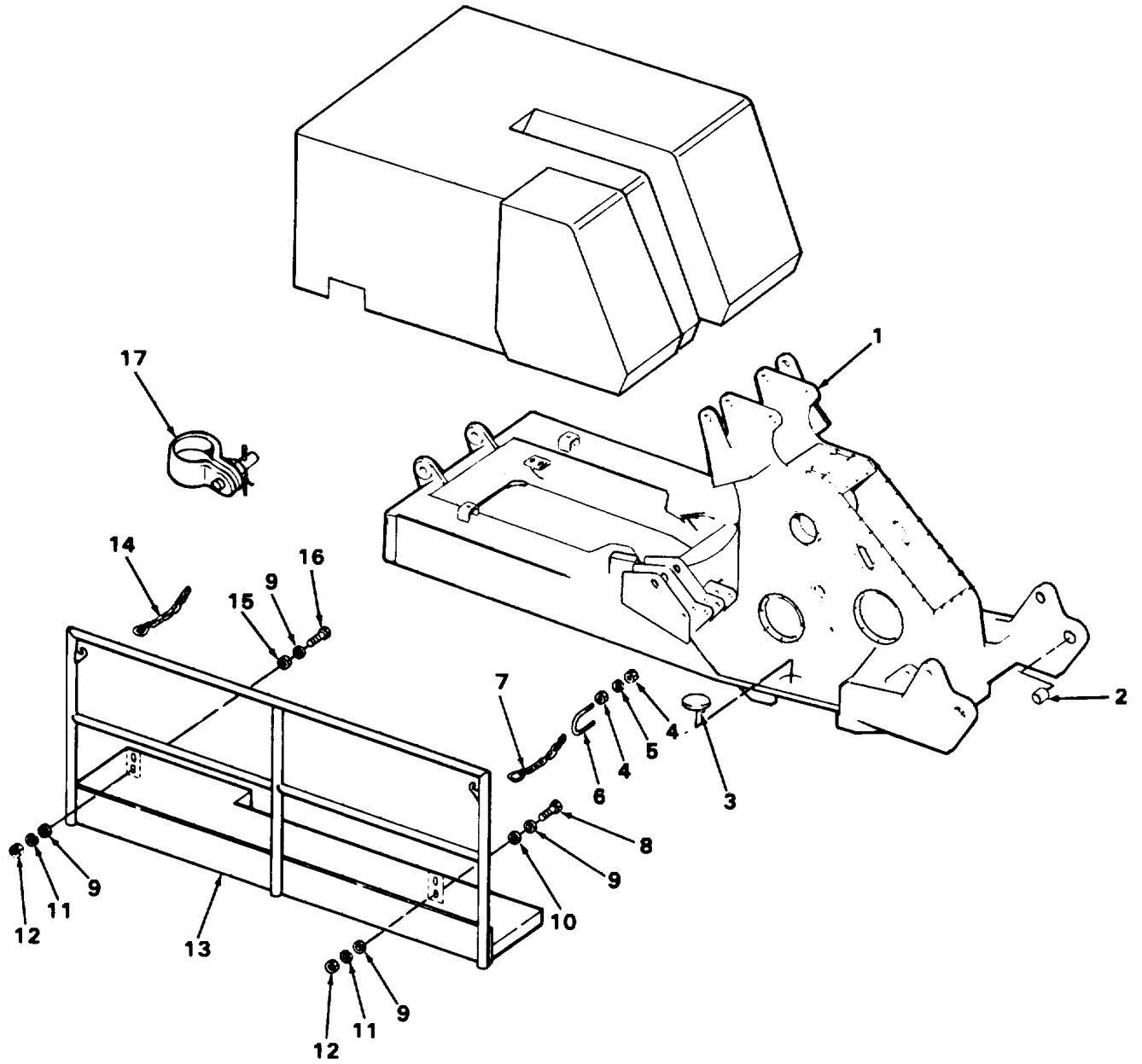
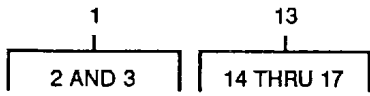

Figure 163. Catwalk and Revolving Frame.

SECTION II

TM5-3810-303-24P

| (1) ITEM NO | (2) SMR CODE | (3) CAGEC | (4) PART NUMBER | (5) DESCRIPTION AND USABLE ON CODES(UOC) | (6) QTY |
|--------------------------------------|--------------------|--------------|-----------------------|---|------------|
| GROUP 7414 BASE DECK | | | | | |
| FIG. 163 CATWALK AND REVOLVING FRAME | | | | | |
| 1 | AHHHH | 27315 | 222J304D1 | FRAME REVOLVING..... | 1 |
| 2 | PFHZZ | 27315 | 5T2292 | .BUSHING,SLEEVE..... | 2 |
| 3 | PFHZZ | 27315 | 214T125 | .COVER,ACCESS..... | 1 |
| 4 | PAOZZ | 96906 | MS51967-5 | NUT,PLAIN,HEXAGON..... | 8 |
| 5 | PAOZZ | 96906 | MS35338-45 | WASHER,LOCK..... | 4 |
| 6 | PFOZZ | 83879 | U-TSSG | BOLT,U..... | 2 |
| 7 | PFOZZ | 27315 | 214P229 | CHAIN ASSEMBLYG,SING..... | 1 |
| 8 | PAOZZ | 96906 | MS90728-190 | SCREW,CAP,HEXAGON H..... | 4 |
| 9 | PAOZZ | 96906 | MS27183-23 | WASHER,FLAT..... | 8 |
| 10 | PFOZZ | 27315 | 18H3892D333 | SPACER,SLEEVE..... | 2 |
| 11 | PAOZZ | 96906 | MS35340-51 | WASHER,LOCK..... | 8 |
| 12 | PAOZZ | 96906 | MS51967-23 | NUT,PLAIN,HEXAGON..... | 8 |
| 13 | PFOZZ | 27315 | 228J29 | CATWALK,PILE DRIVER..... | 1 |
| 14 | PFOZZ | 27315 | 214P263 | .CHAIN ASSEMBLY,SING..... | 1 |
| 15 | PFOZZ | 27315 | 18H3892D406 | .WASHER, FLAT..... | 2 |
| 16 | PAOZZ | 96906 | MS90725-187 | .SCREW,CAP,HEXAGON..... | 4 |
| 17 | PFOZZ | 75535 | S2140-30 | .SHACKLE..... | 5 |

END OF FIGURE

163-1

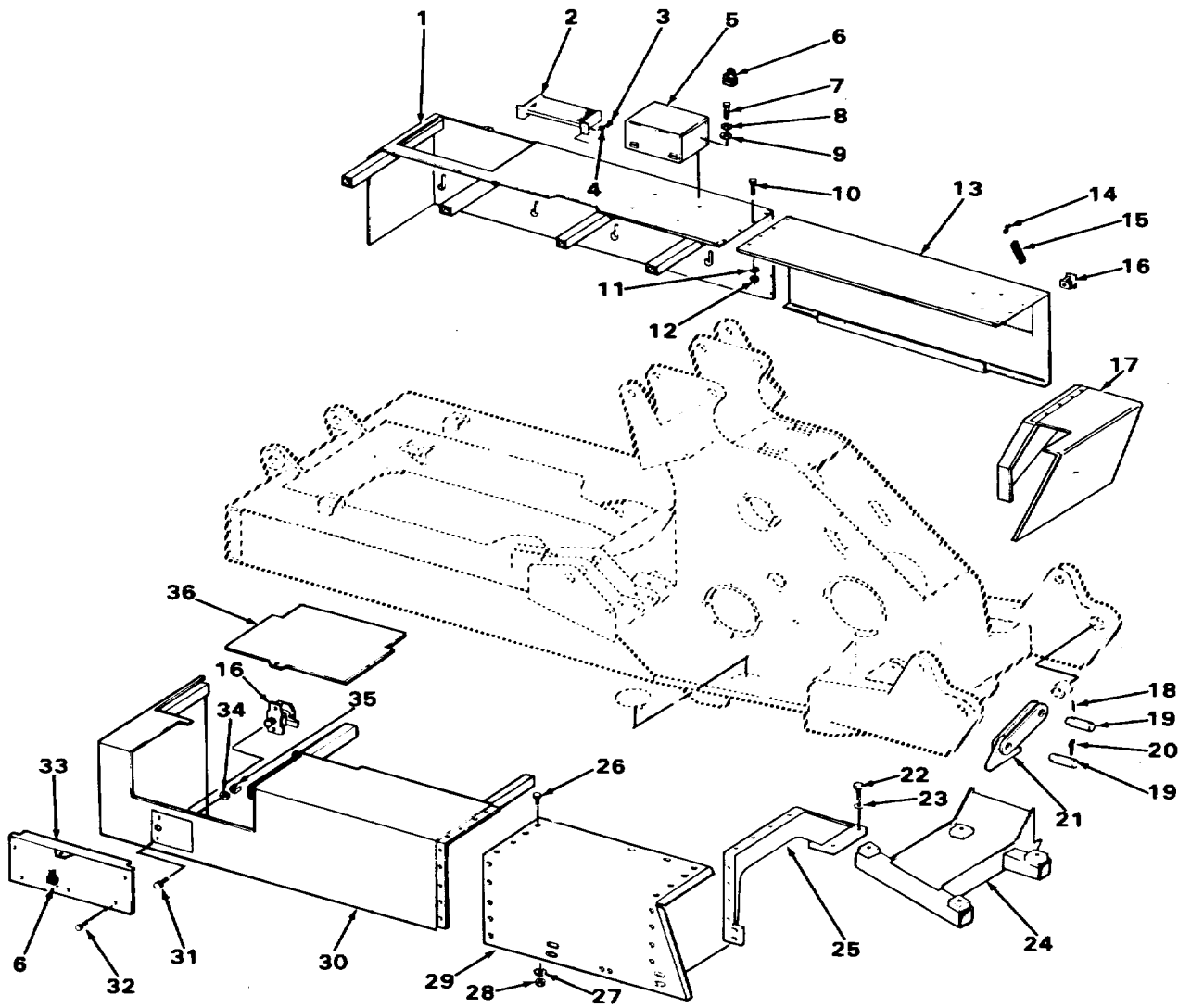
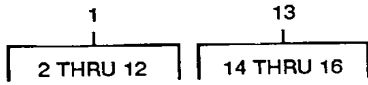

TA272206

Figure 164. Platform Assembly.

| (1) ITEM NO | (2) SMR CODE | (3) CAGEC | (4) PART NUMBER | (5) DESCRIPTION AND USABLE ON CODES(UOC) | (6) QTY |
|----------------------------|--------------------|--------------|-----------------------|---|------------|
| GROUP 7414 BASE DECK | | | | | |
| FIG. 164 PLATFORM ASSEMBLY | | | | | |
| 1 | PFOOO | 27315 | 228J49 | PLATFORM,LEFT REAR | 1 |
| 2 | PFOZZ | 27315 | 229P97 | .PLATFORM,STEP | 1 |
| 3 | PAOZZ | 96906 | MS90728-160 | .SCREW,CAP,HEXAGON H | 4 |
| 4 | PAOZZ | 96906 | MS35340-50 | .WASHER,LOCK | 4 |
| 5 | PFOZZ | 27315 | 227P755 | .BOX,ACCESSORIES STO..... | 1 |
| 6 | PFOZZ | 80244 | 5110-00-023-4694 | .OPENER,CARTON..... | 3 |
| 7 | PAOZZ | 96906 | MS90728-62 | .SCREW,CAP,HEXAGON H | 4 |
| 8 | PAOZZ | 96906 | MS35340-46 | .WASHER,LOCK | 4 |
| 9 | PFOZZ | 27315 | 18H3892D398 | .SPACER,SLEEVE | 4 |
| 10 | PAOZZ | 96906 | MS18154-113 | .SCREW,CAP,HEXAGON H | 20 |
| 11 | PAOZZ | 96906 | MS35340-48 | .WASHER,LOCK | 20 |
| 12 | PAOZZ | 96906 | MS51967-14 | .NUT,PLAIN,HEXAGON..... | 20 |
| 13 | PFOOO | 27315 | 228N7 | PLATFORM,LEFT MIDL..... | 1 |
| 14 | PFOZZ | 27315 | 20Z1269 | .HOOK,CHAIN,S..... | 2 |
| 15 | XDOZZ | 84830 | LE063G5MW | .SPRING,HELICAL,EXTE | 2 |
| 16 | PFOZZ | 94222 | 14-10-11-11 | .FASTENER,PAWL..... | 2 |
| 17 | XDOZZ | 27315 | 228J54 | PLATFORM,LEFT FRONT..... | 1 |
| 18 | PAOZZ | 24617 | 137318 | PIN,COTTER | 2 |
| 19 | PFOZZ | 27315 | 219T493 | PIN,STRAIGHT,HEADLE | 2 |
| 20 | PFOZZ | 96652 | 30-09 | PIN.QUICK RELEASE | 1 |
| 21 | PFOZZ | 21315 | 206P351 | CONNECTING LINK,RIG..... | 1 |
| 22 | PAOZZ | 96906 | MS90728-185 | SCREW,CAP,HEXAGON H | 4 |
| 23 | PAOZZ | 96906 | MS35340-51 | WASHER,LOCK | 4 |
| 24 | PFOZZ | 27315 | 216J176 | MOUNTING ASSEMBLY,C | 1 |
| 25 | PFOZZ | 27315 | 216J174 | SUPPORT,PLATFORM | 1 |
| 26 | PAOZZ | 96906 | MS18154-113 | SCREW,CAP,HEXAGON H | 20 |
| 27 | PAOZZ | 96906 | MS35340-48 | WASHER,LOCK | 20 |
| 28 | PAOZZ | 96906 | MS51967-14 | NUT,PLAIN,HEXAGON..... | 20 |
| 29 | PFOZZ | 27315 | 228J48 | PLATFORM,FRONT | 1 |
| 30 | PFOZZ | 27315 | 228J55 | PLATFORM,RIGHT REAR..... | 1 |
| 31 | PAOZZ | 96906 | MS35206-264 | SCREW,MACHINE | 4 |
| 32 | PFOZZ | 27315 | 20Z1282D3 | SCREW,TAPPING,THREA..... | 5 |
| 33 | PFOZZ | 27315 | 214P199 | COVER,ACCESS..... | 1 |
| 34 | PAOZZ | 96906 | MS35338-43 | WASHER,LOCK | 4 |
| 35 | PAOZZ | 96906 | MS35649-202 | NUT,PLAIN,HEXAGON..... | 4 |
| 36 | PFOZZ | 27315 | 214N209 | COVER,BATTERY BOX | 1 |

END OF FIGURE

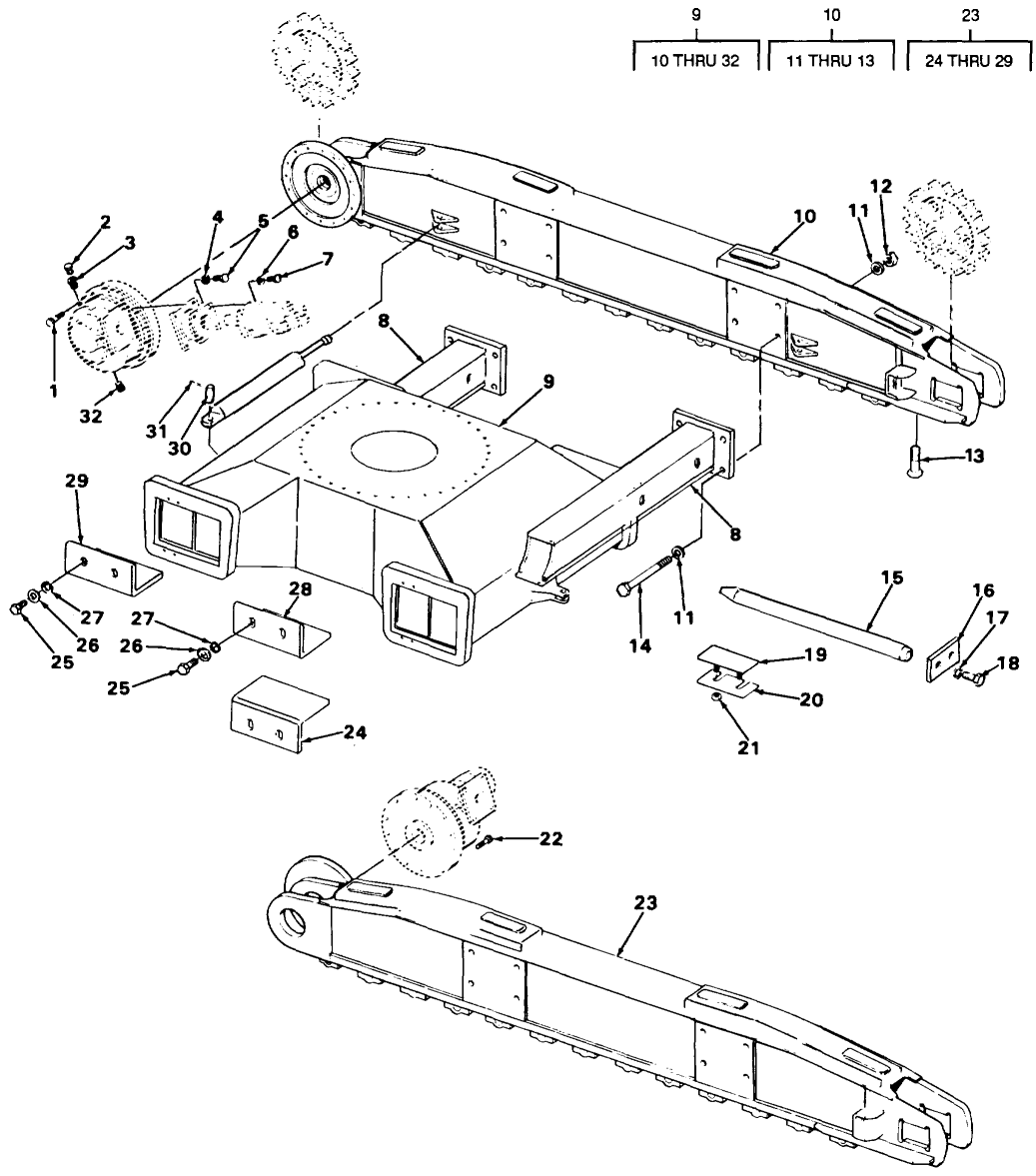

TA272207

Figure 165. Lower Final Assembly.

| (1) ITEM NO | (2) SMR CODE | (3) CAGEC | (4) PART NUMBER | (5) DESCRIPTION AND USABLE ON CODES(UOC) | (6) QTY |
|-------------------------------|--------------------|--------------|-----------------------|---|------------|
| GROUP 7414 BASE DECK | | | | | |
| FIG. 165 LOWER FINAL ASSEMBLY | | | | | |
| 1 | PAHZZ | 96906 | MS90728-187 | SCREW,CAP,HEXAGON H | 16 |
| 2 | PFHZZ | 57733 | 47200 | VALVE,SAFETY | 2 |
| 3 | PFHZZ | 30780 | 1-2X1-8PTRS | BUSHING,PIPE | 2 |
| 4 | PAHZZ | 96906 | MS35340-51 | WASHER,LOCK | 8 |
| 5 | PAHZZ | 96906 | MS90725-187 | SCREW,CAP,HEXAGON H | 8 |
| 6 | PAHZZ | 96906 | MS27183-19 | WASHER,FLAT | 8 |
| 7 | PAHZZ | 96906 | MS90728-121 | SCREW,CAP,HEXAGON H | 8 |
| 8 | PFHZZ | 27315 | 210J44 | AXLE,VEHICULAR,NOND | 4 |
| 9 | PFHZZ | 27315 | 222N93 | CARBODY | 1 |
| 10 | PFHZZ | 27315 | 222J236 | .FRAME,STRUCTURAL,CR..... | 1 |
| 11 | PFHZZ | 27315 | 18Z2930D2 | ..WASHER,FLAT | 16 |
| 12 | PFHZZ | 27315 | 20Z2044D2 | ..NUT,PLAIN,HEXAGON..... | 16 |
| 13 | PAHZZ | 96906 | MS90728-212 | ..SCREW,CAP,HEXAGON H | 96 |
| 14 | PFHZZ | 27315 | 20Z2042D2 | .BOLT,MACHINE | 16 |
| 15 | PFHZZ | 27315 | 219T491 | .POST,ELECTRICAL-MEC | 4 |
| 16 | PFHZZ | 27315 | 218T1450 | .PLATE,MENDING..... | 4 |
| 17 | PAHZZ | 96906 | MS35340-51 | .WASHER,LOCK | 24 |
| 18 | PAHZZ | 96906 | MS90728-185 | .SCREW,CAP,HEXAGON H | 24 |
| 19 | PFHZZ | 27315 | 218T1191 | .PLATE | 4 |
| 20 | PFHZZ | 27315 | 220T620 | .SPACER,PLATE | 4 |
| 21 | PAHZZ | 96906 | MS51967-20 | .NUT,PLAIN,HEXAGON..... | 8 |
| 22 | PAHZZ | 96906 | MS90728-187 | .SCREW,CAP,HEXAGON H | 16 |
| 23 | PFHZZ | 27315 | 222J235 | .FRAME,STRUCTURAL,CR..... | 1 |
| 24 | PFHZZ | 27315 | 218T1526 | ..BRACKET,ANGLE | 4 |
| 25 | PAHZZ | 96906 | MS90725-186 | ..SCREW,CAP,HEXAGON H | 16 |
| 26 | PAHZZ | 96906 | MS27183-24 | ..WASHER,FLAT | 16 |
| 27 | PAHZZ | 96906 | MS35340-51 | ..WASHER,LOCK | 16 |
| 28 | PFHZZ | 27315 | 218T1452 | ..BRACKET,ANGLE | 4 |
| 29 | PFHZZ | 27315 | 218T1453 | ..BRACKET,ANGLE | 4 |
| 30 | PFHZZ | 27315 | 219T492 | .PIN,STRAIGHT,HEADLE | 4 |
| 31 | PAHZZ | 96906 | MS24665-625 | .PIN,COTTER | 8 |
| 32 | PAHZZ | 01276 | 2082-8S | .PLUG,PIPE | 2 |

END OF FIGURE

165-1

| | | | |
|-----------|----------|----|----|
| 1 | 2 | 9 | 16 |
| 2 THRU 24 | 3 THRU 5 | 10 | 17 |

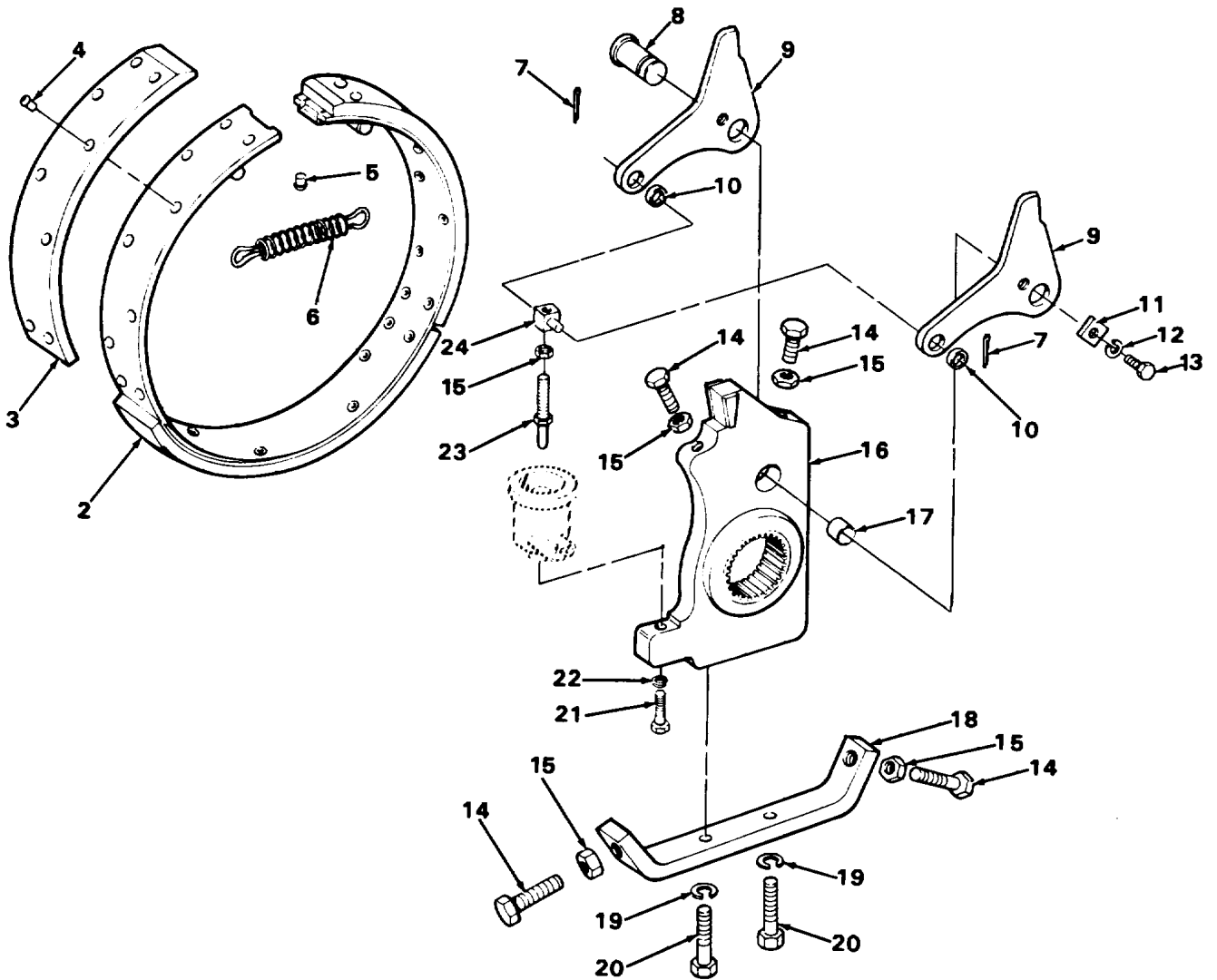

TA272208

Figure 166. Boom Hoist Clutch Assembly.

SECTION II

TM5-3810-303-24P

| (1) ITEM NO | (2) SMR CODE | (3) CAGEC | (4) PART NUMBER | (5) DESCRIPTION AND USABLE ON CODES(UOC) | (6) QTY |
|-------------------------------------|--------------------|--------------|-----------------------|---|------------|
| GROUP 7415 CLUTCH | | | | | |
| FIG. 166 BOOM HOIST CLUTCH ASSEMBLY | | | | | |
| 1 | PBFFF | 27315 | 9215J105-1 | CLUTCH ASSEMBLY,FRI | 1 |
| 2 | PFFFF | 27315 | 215N176F1 | .CLUTCH ASSEMBLY,FRI | 1 |
| 3 | KFFZZ | 27315 | 715U5-D35 | ..LINING CLUTCH PART OF KIT P/N | 3 |
| | | | | 1015T149..... | |
| 4 | KFFZZ | 27315 | 20Z878D10 | ..RIVET PART OF KIT P/N 1015T149..... | 4 |
| 5 | KFFZZ | 27315 | 20Z878D9 | ..RIVET PART OF KIT P/N 1015T149..... | 23 |
| 6 | PFFZZ | 27315 | 17Z317 | .SPRING DRAW BAR | 2 |
| 7 | PAFZZ | 96906 | MS24665-473 | .PIN,COTTER | 2 |
| 8 | PFFZZ | 27315 | 219T120 | .PIN,STRAIGHT,HEADED | 1 |
| 9 | PFFZZ | 27315 | 206P345F1 | .LEVER,REMOTE CONTRO..... | 2 |
| 10 | PFFZZ | 27315 | 5T1789 | ..BEARING,SLEEVE | 1 |
| 11 | PFFZZ | 27315 | 218T138 | .WASHER,FLAT | 1 |
| 12 | PAFZZ | 96906 | MS35340-46 | .WASHER,LOCK | 1 |
| 13 | PAFZZ | 96906 | MS90725-55 | .SCREW,CAP,HEXAGON H | 1 |
| 14 | PAFZZ | 96906 | MS18154-113 | .SCREW,CAP,HEXAGON H..... | 4 |
| 15 | PAHZZ | 96906 | MS35691-33 | .NUT,PLAIN,HEXAGON..... | 5 |
| 16 | PFFFF | 27315 | 218J36F1 | .CLUTCH ASSEMBLY,FRI | 1 |
| 17 | PFFZZ | 12204 | A1232 | ..BEARING,SLEEVE..... | 1 |
| 18 | PFFZZ | 27315 | 218P1008 | .GUIDE,BAND..... | 1 |
| 19 | PAFZZ | 96906 | MS35340-48 | .WASHER,LOCK | 2 |
| 20 | PFFZZ | 96906 | MS90726-113 | .SCREW,CAP,HEXAGON H | 2 |
| 21 | PAFZZ | 96906 | MS90725-187 | .SCREW,CAP,HEXAGON H | 1 |
| 22 | PAFZZ | 96906 | MS35340-51 | .WASHER,LOCK | 1 |
| 23 | PFFZZ | 27315 | 220T646 | .PLUNGER,DETENT..... | 1 |
| 24 | PFFZZ | 27315 | 218T217 | .TRUNNION,CLUTCH 800 | 1 |

END OF FIGURE

166-1

| | | | |
|-----------|----------|----|----|
| 1 | 2 | 9 | 16 |
| 2 THRU 24 | 3 THRU 5 | 10 | 17 |

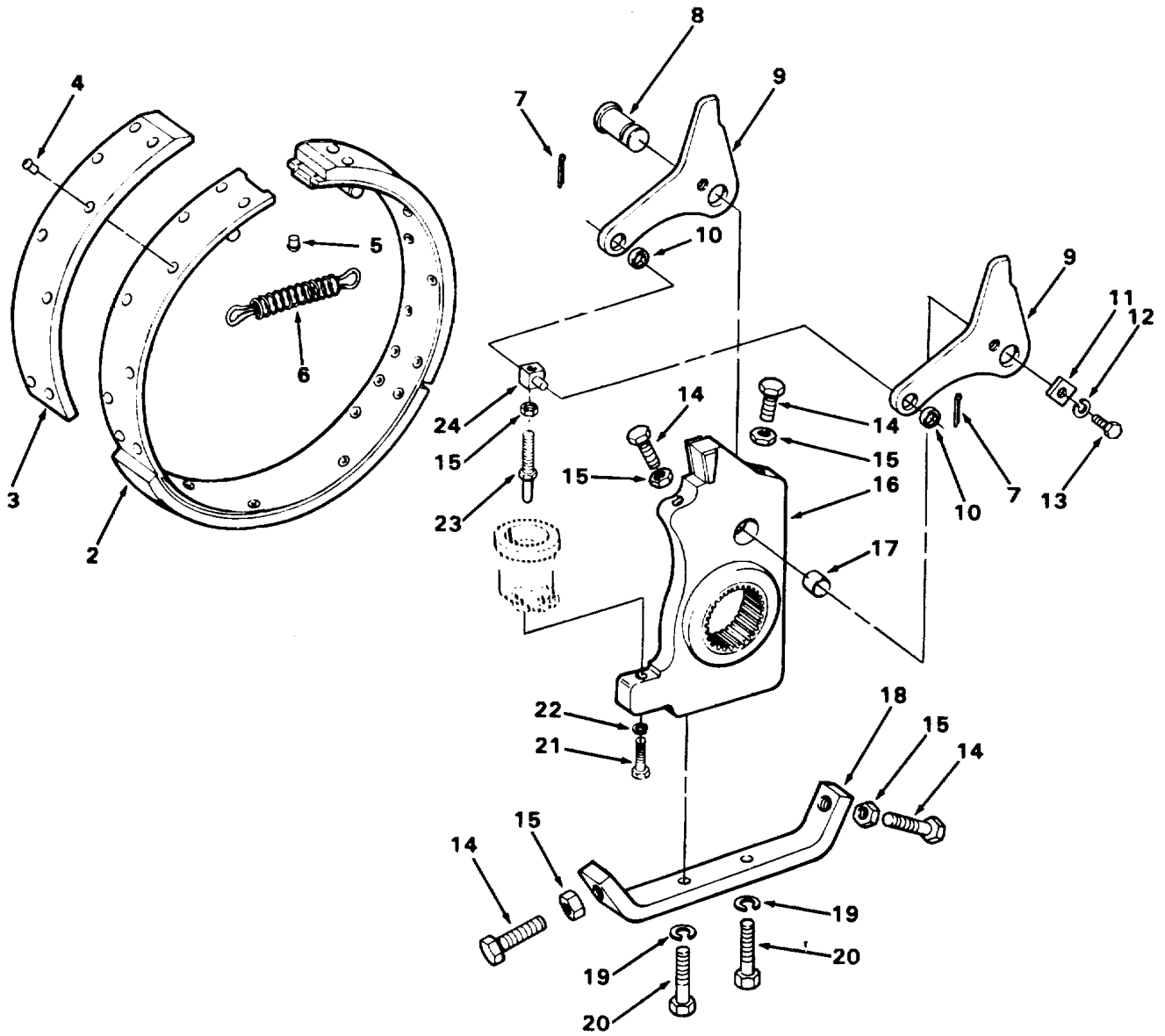

TA272209

Figure 167. Third Drum Clutch

SECTION II

TM5-3810-303-24P

| (1) ITEM NO | (2) SMR CODE | (3) CAGEC | (4) PART NUMBER | (5) DESCRIPTION AND USABLE ON CODES(UOC) | (6) QTY |
|----------------------------|--------------------|--------------|-----------------------|---|------------|
| GROUP 7415 CLUTCH | | | | | |
| FIG. 167 THIRD DRUM CLUTCH | | | | | |
| 1 | PBFFF | 27315 | 9215J105-2 | CLUTCH ASSEMBLY,FRI..... | 1 |
| 2 | PFFFF | 27315 | 215NI76F1 | .CLUTCH ASSEMBLY,FRI..... | 1 |
| 3 | KFFZZ | 27315 | 715US-D35 | ..LINING CLUTCH PART OF KIT P/N..... | 3 |
| | | | | 1015T14..... | 9 |
| 4 | KFFZZ | 27315 | 202878D10 | ..RIVET PART OF KIT P/N 1015T149..... | 4 |
| 5 | KFFZZ | 27315 | 20Z878D9 | ..RIVET PART OF KIT P/N 1015T149..... | 23 |
| 6 | PFFZZ | 27315 | 17Z317 | .SPRING DRAW BAR..... | 2 |
| 7 | PAFZZ | 96906 | MS24665-473 | .PIN,COTTER..... | 2 |
| 8 | PFFZZ | 27315 | 219T120 | .PIN,STRAIGHT,HEADED..... | 1 |
| 9 | PFFFF | 27315 | 206P345F1 | .LEVER,REMOTE CONTRO..... | 2 |
| 10 | PFFZZ | 27315 | 5T1789 | .BEARING,SLEEVE..... | 1 |
| 11 | PFFZZ | 27315 | 218T138 | .WASHER,FLAT..... | 1 |
| 12 | PAFZZ | 96906 | MS35340-46 | .WASHER,LOCK..... | 1 |
| 13 | PAFZZ | 96906 | MS90725-55 | .SCREW,CAP,HEXAGON H..... | 1 |
| 14 | PAFZZ | 96906 | MS18154-113 | .SCREW,CAP,HEXAGON H..... | 4 |
| 15 | PAFZZ | 96 906 | MS35691-33 | .NUT,PLAIN,HEXAGON..... | 5 |
| 16 | PFFFF | 27315 | 213J80F1 | .PAWL..... | 1 |
| 17 | PFFZZ | 70417 | A1232 | ..BEARING,SLEEVE..... | 1 |
| 18 | PFFZZ | 27315 | 218P1008 | .GUIDE,BAND..... | 1 |
| 19 | PAFZZ | 96906 | MS35340-48 | .WASHER,LOCK..... | 2 |
| 20 | PFFZZ | 96906 | MS90726-113 | .SCREW,CAP,HEXAGON H..... | 2 |
| 21 | PAFZZ | 96906 | MS90725-187 | .SCREW,CAP,HEXAGON H..... | 1 |
| 22 | PAFZZ | 96906 | MS35340-51 | .WASHER,LOCK..... | 1 |
| 23 | PFFZZ | 27315 | 220T646 | .PLUNGER,DETENT..... | 1 |
| 24 | PFFZZ | 27315 | 218T217 | .TRUNNION,CLUTCH 800..... | 1 |

END OF FIGURE

167-1

| | | | |
|-----------|----------|----|----|
| 1 | 2 | 9 | 16 |
| 2 THRU 24 | 3 THRU 5 | 10 | 17 |

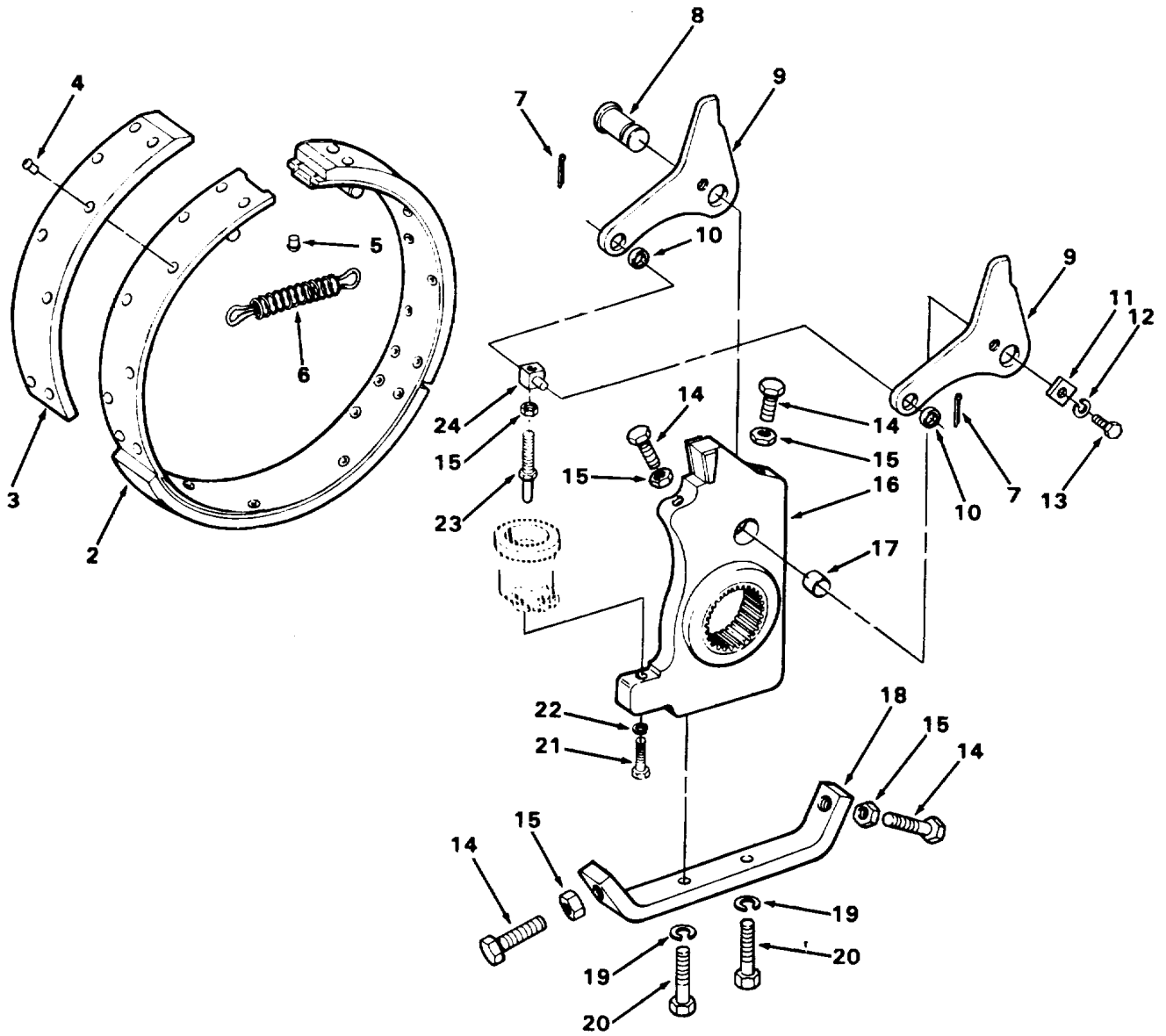
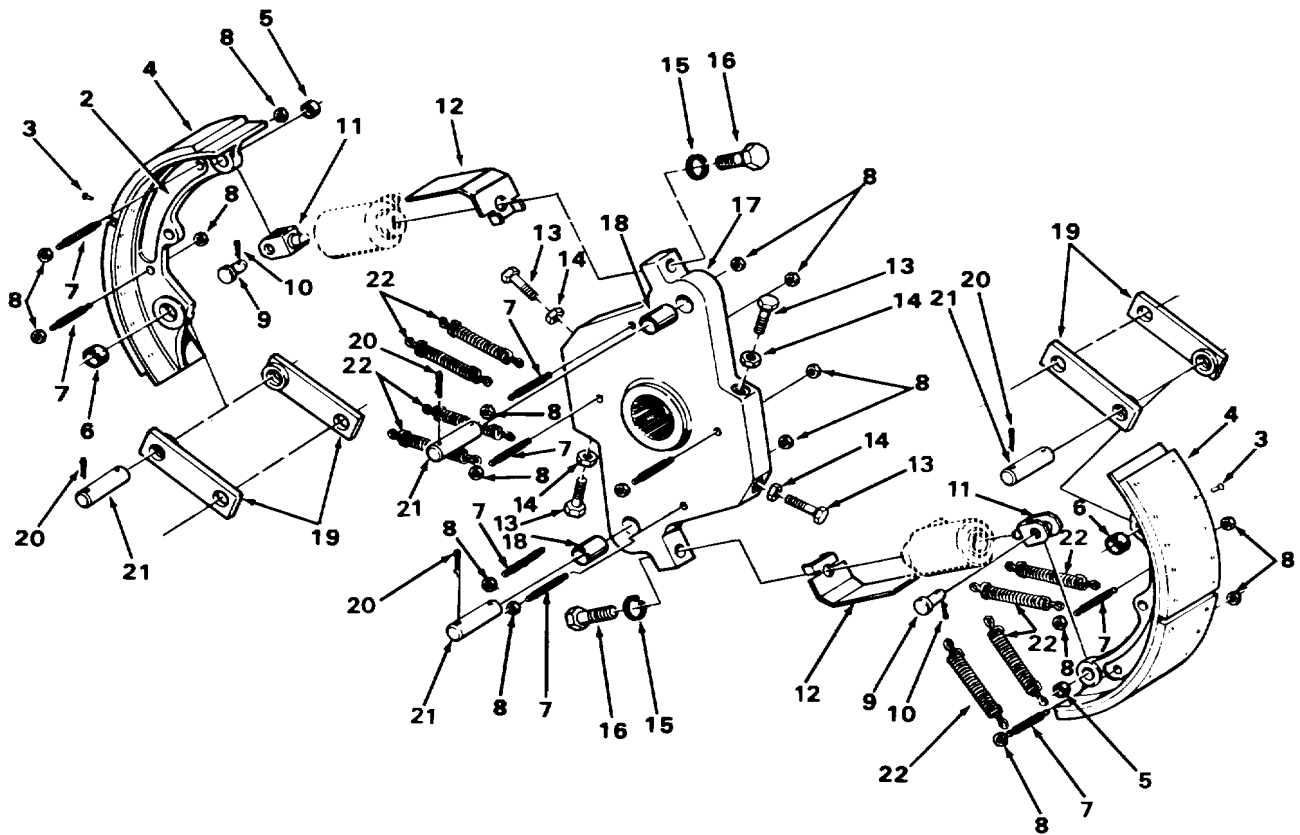
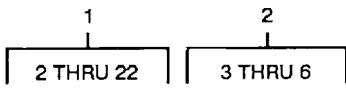

Figure 168. Main Drum Clutch, Right-Hand and Left-Hand.

TA272210

| (1) ITEM NO | (2) SMR CODE | (3) CAGEC | (4) PART NUMBER | (5) DESCRIPTION AND USABLE ON CODES(UOC) | (6) QTY |
|---|--------------------|--------------|-----------------------|---|------------|
| GROUP 7415 CLUTCH | | | | | |
| FIG. 168 MAIN DRUM CLUTCH, RIGHT- HAND AND LEFT-HAND | | | | | |
| 1 | PBFFF | 27315 | 2915J64-6 | CLUTCH ASSEMBLY,FRI RIGHT HAND | 1 |
| 1 | PFFFF | 27315 | 2915J64-7 | CLUTCH ASSEMBLY LEFT HAND | 1 |
| 2 | PFFFF | 27315 | 15U17F1 | .BRAKE BAND AND LINI | 1 |
| 3 | KFFZZ | 27315 | 20Z878D9 | ..RIVET PART OF KIT P/N 1015T148..... | 40 |
| 4 | KFFZZ | 27315 | 2/Z878D10 | ..RIVET PART OF KIT P/N 1015T148..... | 8 |
| 5 | KFFZZ | 27315 | 715U5D15 | ..LINING CLUTCH PART OF KIT P/N..... 1015T148..... | 6 |
| 6 | PFFZZ | 27315 | 17T1 | .SPRING,HELICAL,EXTE | 2 |
| 7 | PFFZZ | 27315 | 220T669 | ..STUD,BALL | 1 |
| 8 | PAFZZ | 96906 | MS35691-10 | .NUT,PLAIN,HEXAGON..... | 1 |
| 9 | PFFZZ | 27315 | 218T2210 | .TRUNNION,CLUTCH..... | 1 |
| 10 | PAFZZ | 96906 | MS90728-120 | .SCREW,CAP,HEXAGON H | 1 |
| 11 | PFFZZ | 27315 | 18P931D51 | .SPACER,SLEEVE | 1 |
| 12 | PFFZZ | 27315 | 206P405 | .BRACKET,EYE,ROTATIN | 1 |
| 13 | PFFZZ | 27315 | 19F54D10 | .PIN,STRAIGHT,HEADLE | 1 |
| 14 | PFFZZ | 81349 | JAN1N3611 | .SEMICONDUCTOR DEVIC | 2 |
| 15 | PFHZZ | 27315 | 18H3892D55 | .WASHER,FLAT | 8 |
| 16 | PFHZZ | 27315 | 220T703 | .BOLT BLANK..... | 1 |
| 17 | PFHZZ | 27315 | 17Z839 | .SPRING,HELICAL,COMP | 1 |
| 18 | PAHZZ | 96906 | MS18154-58 | .SCREW,CAP,HEXAGON H | 1 |
| 19 | PAHZZ | 96906 | MS35338-46 | .WASHER,LOCK | 1 |
| 20 | PFHZZ | 27315 | 20T3411 | .TIE ROD END,STEERIN..... | 1 |
| 21 | PAHZZ | 96906 | MS35338-48 | .WASHER,LOCK | 1 |
| 22 | PAHZZ | 96906 | MS51967-23 | .NUT,PLAIN,HEXAGON..... | 1 |
| 23 | PAHZZ | 96906 | MS35691-37 | .NUT,PLAIN,HEXAGON..... | 2 |
| 24 | PAHZZ | 96906 | MS90727-113 | .SCREW,CAP,HEXAGON H | 2 |
| 25 | XDHZZ | 27315 | 19T4497 | .PIN,STRAIGHT,HEADLE | 1 |
| 26 | PFFFF | 27315 | 215J51-D1F1 | .CLUTCH ASSEMBLY,FRI RIGHT HAND | 1 |
| 26 | PFFFF | 27315 | 215J5102F1 | .CLUTCH ASSEMBLY,FRI LEFT HAND | 1 |
| 27 | PFFZZ | 70417 | AA-1704-15 | .BEARING,SLEEVE | 1 |
| 28 | PAFZZ | 96906 | MS51967-23 | .NUT,PLAIN,HEXAGON..... | 4 |
| 29 | PFFZZ | 96906 | MS51955-77 | .SETSCREW | 2 |
| 30 | PAFZZ | 96906 | MS35338-48 | .WASHER,LOCK | 2 |
| 31 | PAFZZ | 96906 | MS90728-113 | .SCREW,CAP,HEXAGON H RIGHT HAND | 2 |
| 31 | PAFZZ | 96906 | MS90727-113 | .SCREW,CAP,HEXAGON H LEFT HAND..... | 2 |
| 32 | PFFZZ | 27315 | 216P273 | .STRAP,RETAINING..... | 1 |
| 33 | PAFZZ | 96906 | MS90725-187 | .SCREW,CAP,HEXAGON H | 1 |
| 34 | PAFZZ | 96906 | MS35338-51 | .WASHER,LOCK | 1 |
| 35 | PAFZZ | 96906 | MS90728-116 | .SCREW,CAP,HEXAGON H | 2 |
| 36 | PFFZZ | 27315 | 18T6700D16 | .SPACER,PLATE | 1 |
| 35 | PAFZZ | 96906 | MS35338-48 | .WASHER,LOCK | 2 |
| 38 | PAFZZ | 96906 | MS51967-14 | .NUT,PLAIN,HEXAGON..... | 2 |

END OF FIGURE



TA272212

Figure 169. Swing Clutch Assembly, Right-Hand and Left-Hand.

| (1) ITEM NO | (2) SMR CODE | (3) CAGEC | (4) PART NUMBER | (5) DESCRIPTION AND USABLE ON CODES(UOC) | (6) QTY |
|---|--------------------|--------------|-----------------------|---|------------|
| GROUP 7415 CLUTCH | | | | | |
| FIG. 169 SWING CLUTCH ASSEMBLY, RIGHT-HAND AND LEFT-HAND | | | | | |
| 1 | PFFFF | 27315 | 2100J1346-1 | CLUTCH,SWING RIGHT HAND | 1 |
| 1 | PFFFF | 27315 | 2100J1346-2 | SWING CLUTCH ASSEMB LEFT HAND | 1 |
| 2 | PFFFF | 27315 | 215N110-F2 | .BRAKE SHOE..... | 2 |
| 3 | PFFZZ | 27315 | 20Z878D1 | ..RIVET,TUBULAR PART OF KIT P/N | 16 |
| | | | | 1015T100-1..... | |
| 4 | KFFZZ | 27315 | 715U4D9 | ..LINING PART OF KIT P/N 1015T100-1 | 2 |
| 5 | XAFZZ | 87739 | 10DU10 | ..BUSHING | 1 |
| 6 | XAFZZ | 87739 | 16U16 | ..BUSHING | 1 |
| 7 | PFFZZ | 27315 | 219T620 | .PIN,SHOULDER,HEADLE | 8 |
| 8 | PAFZZ | 96906 | MS51968-11 | .NUT,PLAIN,HEXAGON..... | 16 |
| 9 | PFFZZ | 27315 | 19T3650D9 | .PIN,STRAIGHT,HEADED | |
| 10 | PAFZZ | 96906 | MS24665-353 | .PIN,COTTER | 2 |
| 11 | PFFZZ | 27315 | 220P394 | .CLEVIS,ROD END..... | 2 |
| 12 | PFFZZ | 27315 | 214P203 | .HEATSHIELD,CYLINDER | 2 |
| 13 | PAFZZ | 96906 | MS51095-416 | .SCREW,CAP,HEXAGON H | 4 |
| 14 | PAFZZ | 96906 | MS51967-14 | .NUT,PLAIN,HEXAGON..... | 4 |
| 15 | PAFZZ | 96906 | MS35338-51 | .WASHER,LOCK | 2 |
| 16 | PAFZZ | 96906 | MS90728-188 | .SCREW,CAP,HEXAGON H | 2 |
| 17 | PFFFF | 27315 | 215J54F1 | .SPIDER SWING CLUTCH | 1 |
| 18 | PFFZZ | 87739 | 10DU10 | ..BUSHING,SLEEVE | 1 |
| 19 | PFFZZ | 27315 | 206T315 | .CONNECTING LINK,RIG | 4 |
| 20 | PAFZZ | 96906 | MS24665-648 | .PIN,COTTER | 8 |
| 21 | PFFZZ | 27315 | 219T483 | .PIN,STRAIGHT,HEADLE | 4 |
| 22 | PFFZZ | 27315 | 17Z317 | .SPRING DRAW BAR..... | 8 |

END OF FIGURE

169-1

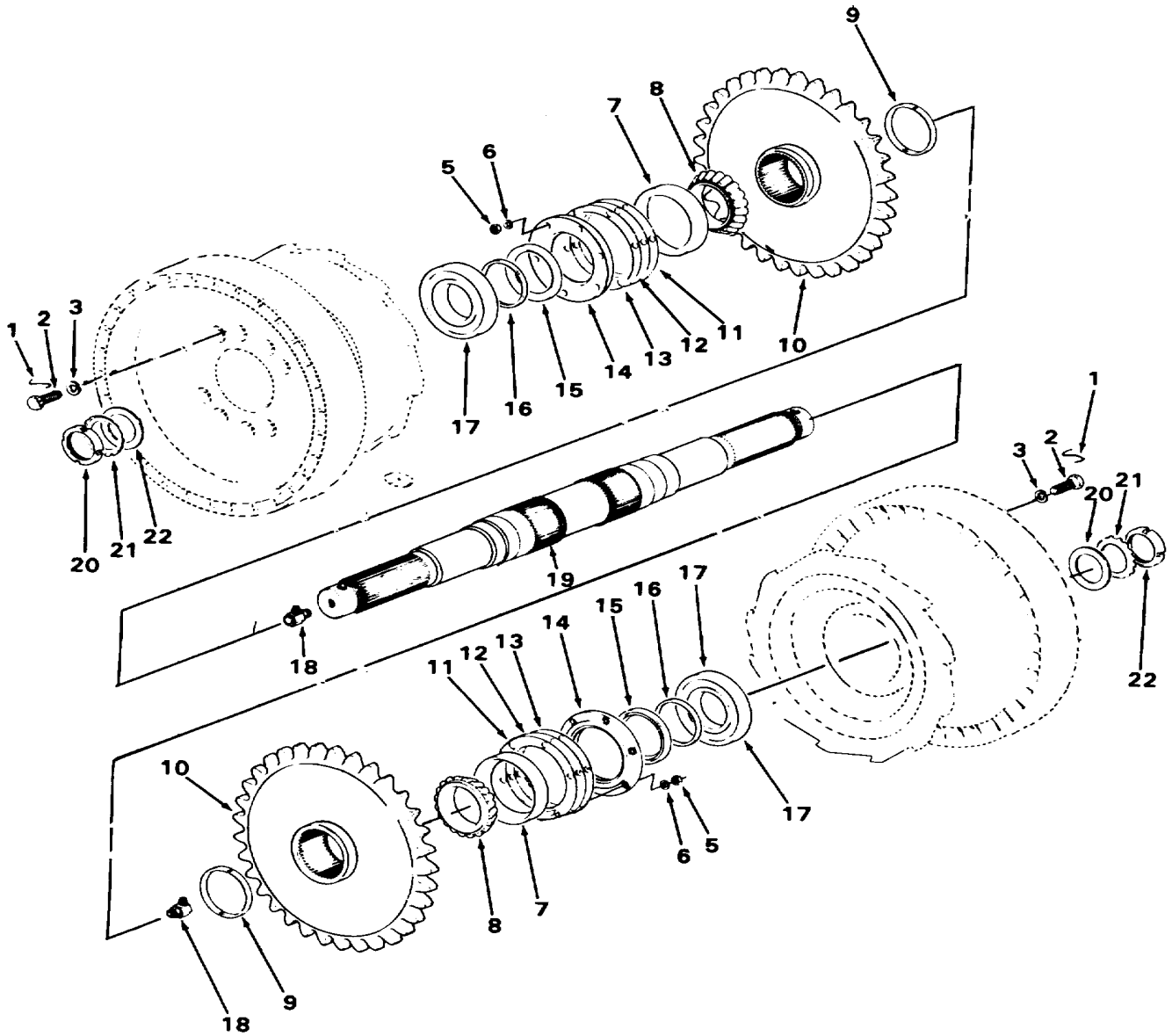
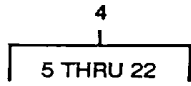

TA272214

Figure 170. Main Drum Shaft.

SECTION II

TM5-3810-303-24P

| (1) ITEM NO | (2) SMR CODE | (3) CAGEC | (4) PART NUMBER | (5) DESCRIPTION AND USABLE ON CO DES(UOC) | (6) QTY |
|--------------------------|--------------------|--------------|-----------------------|--|------------|
| GROUP 7416 SHAFTS | | | | | |
| FIG. 170 MAIN DRUM SHAFT | | | | | |
| 1 | MFHZZ | 96906 | MS20995-F47-18 | WIRE,NONELECTRICAL MAKE FROM WIRE | 1 |
| | | | | P/N MS20995-F47, 18-INCHES LONG | |
| 2 | PFFZZ | 96906 | MS18154-189 | SCREW,CAP,HEXAGON H | 16 |
| 3 | PAFZZ | 96906 | MS35333-48 | WASHER,LOCK | 16 |
| 4 | PFFFH | 27315 | 2100J974-1 | SHAFT,SHOULDERED..... | 1 |
| 5 | PAFZZ | 96906 | MS51967-20 | .NUT,PLAIN,HEXAGON..... | 12 |
| 6 | PAFZZ | 96906 | MS35335-39 | .WASHER,LOCK | 12 |
| 7 | PFFZZ | 60038 | 67390 | .CONE AND ROLLERS,TA | 2 |
| 8 | PFFZZ | 60038 | 67322 | .CUP,TAPERED ROLLER..... | 2 |
| 9 | PFFZZ | 27315 | 21811376 | .SPACER,RING SPROCKET..... | 1 |
| 10 | PFFZZ | 27315 | 204N82 | .SPROCKET WHEEL..... | 1 |
| 11 | PFFZZ | 27315 | 2026120353 | .SHIM..... | 6 |
| 12 | XDFZZ | 27315 | 2026120354 | .SHIM..... | 6 |
| 13 | XDFZZ | 27315 | 2026120355 | .SPACER,PLATE | 2 |
| 14 | PFFZZ | 27315 | 225P91 | .PLATE,RETAINING,BEA | 2 |
| 15 | PFFZZ | 27315 | 18Z679070 | .SEAL,PLAIN ENCASED..... | 2 |
| 16 | PFZZZ | 27315 | 218T16497 | .SPACER,RING, | 2 |
| 17 | PFFZZ | 21335 | 224WD | .BEARING,BALL,ANNULA | 2 |
| 18 | PFFZZ | 99103 | 82-10-10 | .ELBOW,TUBE TO BOSS..... | 2 |
| 19 | PFFZZ | 27315 | 210J41F1 | .SHAFT,SHOULDERED..... | 1 |
| 20 | PFFZZ | 08162 | AN18 | .NUT,PLAIN,ROUND | 2 |
| 21 | PFFZZ | 52676 | W-18 | .WASHER,KEY | 2 |
| 22 | PFFZZ | 27315 | 218T1377 | .WASHER,FLAT. | 2 |

END OF FIGURE

170-1

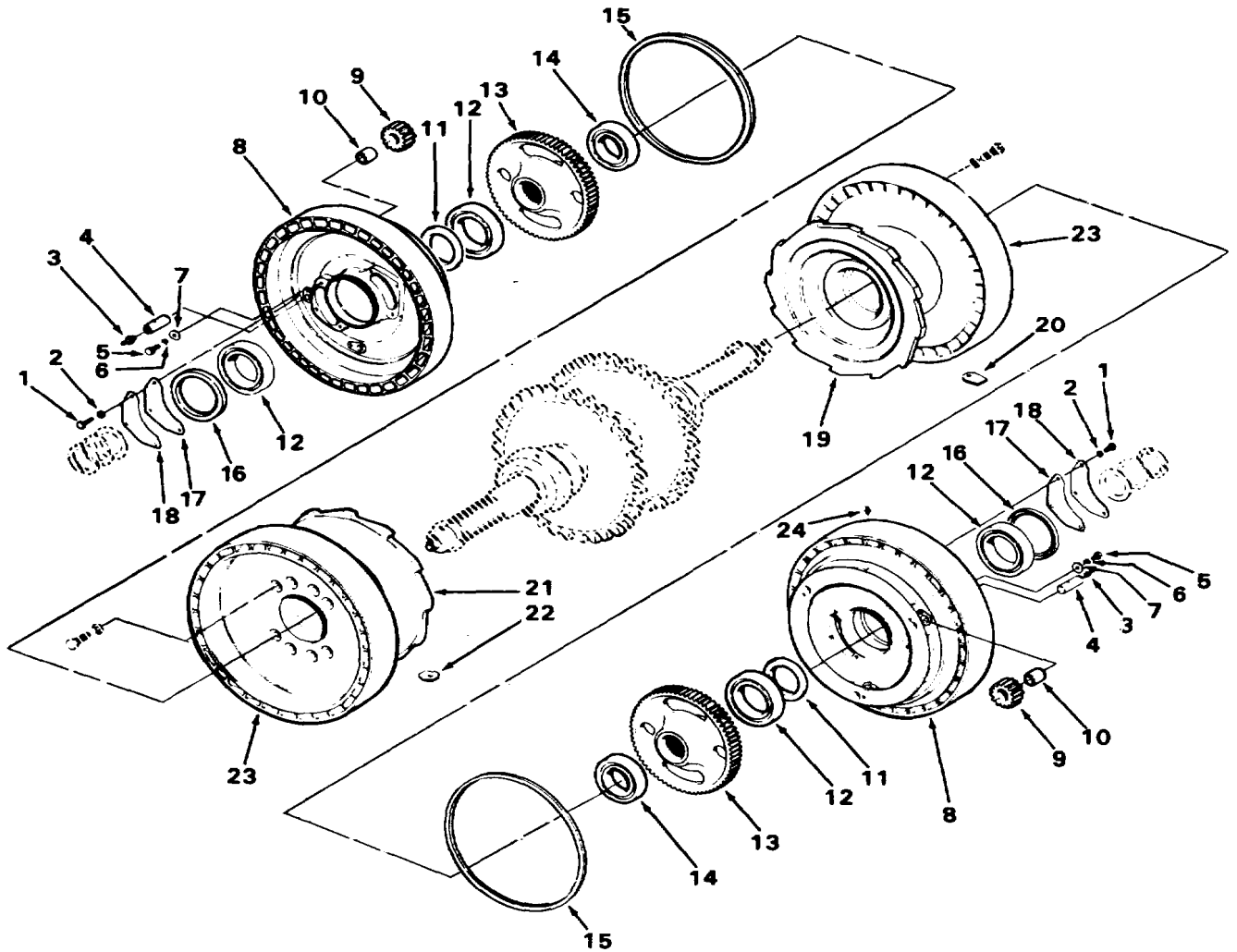

TA272215

Figure 171. Planetary Brake Drum.

SECTION II

TM5-3810-303-24P

| (1) ITEM NO | (2) SMR CODE | (3) CAGEC | (4) PART NUMBER | (5) DESCRIPTION AND USABLE ON CODES(UOC) | (6) QTY |
|------------------------------|--------------------|--------------|-----------------------|---|------------|
| GROUP 7416 SHAFTS | | | | | |
| FIG. 171 PLANETARY BRAKEDRUM | | | | | |
| 1 | PAFZZ | 96906 | MS90725-109 | SCREW,CAP,HEXAGON H | 6 |
| 2 | PAFZZ | 96906 | MS35340-48 | WASHER,LOCK | 6 |
| 3 | PFFZZ | 96906 | MS15004-1 | FITTING,LUBRICATION | 3 |
| 4 | PFFZZ | 27315 | 219T476 | SHAFT,STRAIGHT | 3 |
| 5 | PAFZZ | 96906 | MS90725-109 | SCREW,CAP,HEXAGON..... | 3 |
| 6 | PAFZZ | 96906 | MS35340-48 | WASHEROLOCK..... | 3 |
| 7 | PFFZZ | 27315 | 18H3892D15 | WASHER,FLAT | 3 |
| 8 | XAFZZ | 27315 | 213J76 | DRUM | 1 |
| 9 | PFFZZ | 27315 | 1T515F1 | GEAR,SPUR..... | 1 |
| 10 | PFFZZ | 27315 | 5T2914 | .BEARING,SLEEVE | 1 |
| 11 | PFFZZ | 27315 | 218T1447 | SPACER,RING | 1 |
| 12 | PFFZZ | 52676 | 6026 | BEARING,BALLVANNULA..... | 2 |
| 13 | PFFZZ | 27315 | 201N28 | GEAR,SPUR..... | 1 |
| 14 | PFFZZ | 08162 | 221 | BEARING,BALL,ANNULA | 1 |
| 15 | PFFZZ | 27315 | 182479072 | SEAL,PLAIN | 1 |
| 17 | PFFZZ | 27315 | 220P395 | GASKET | 2 |
| 18 | PFFZZ | 27315 | 214P205 | COVER,ACCESS..... | 2 |
| 19 | PFFZZ | 27315 | 223J1O6F1 | LAGGING,DRUM,CRANE | 1 |
| 20 | PFFZZ | 27315 | 208T10 | WEDGE | 1 |
| 21 | PFFZZ | 27315 | 223J107F1 | LAGGING,HOISTING DR | 1 |
| 22 | PFFZZ | 27315 | 208T10 | WEDGE | 1 |
| 23 | XAFZZ | 27315 | 223J102 | DRUM BRAKE PLANETRY..... | 1 |
| 24 | PAFZZ | 96906 | MS15005-1 | FITTING,LUBRICATION | 1 |

END OF FIGURE

171-1

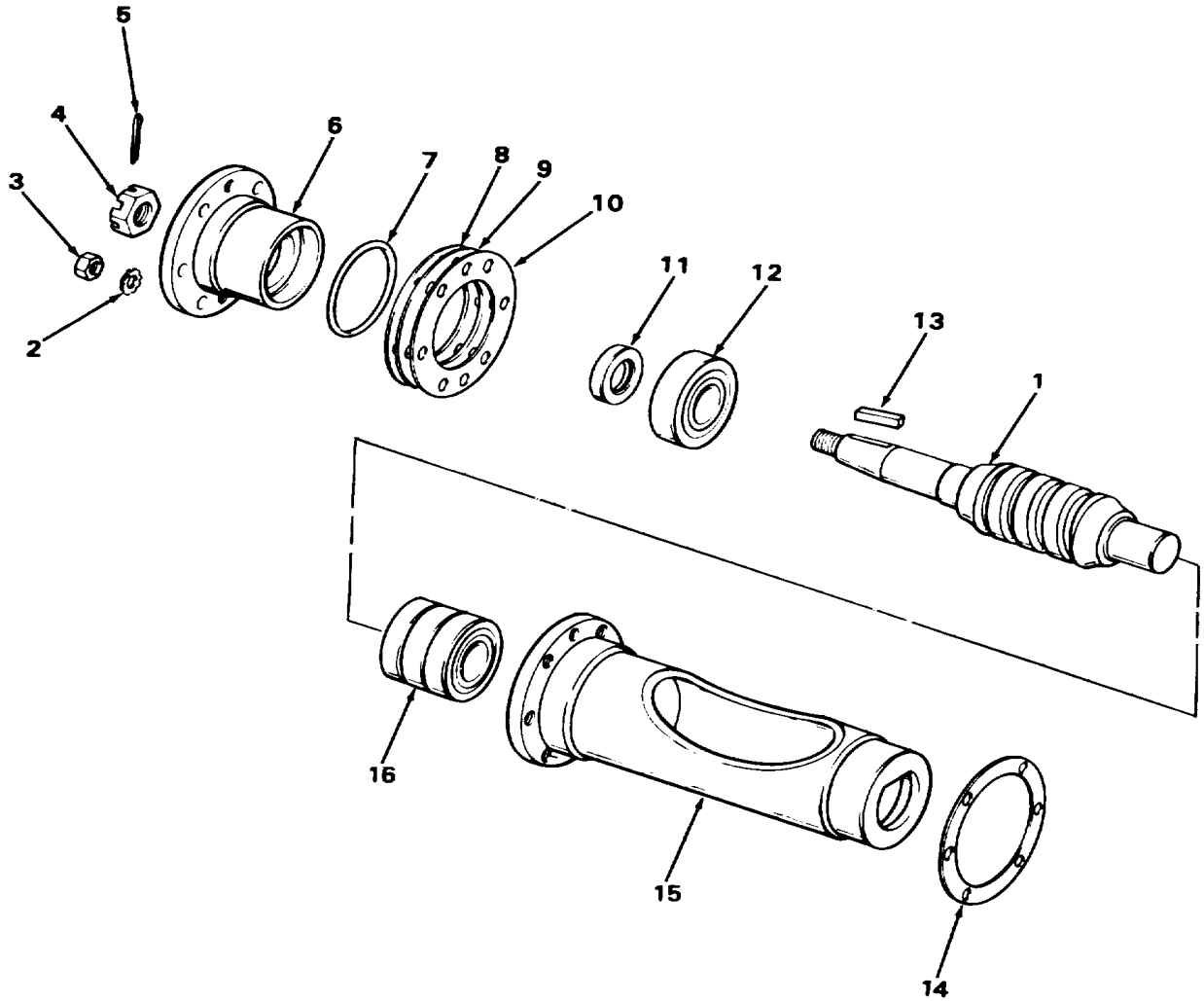
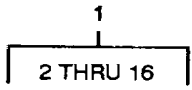

TA272216

Figure 172. Worm Shaft

SECTION II

TM5-3810-303-24P

| (1) ITEM NO | (2) SMR CODE | (3) CAGEC | (4) PART NUMBER | (5) DESCRIPTION AND USABLE ON CODES(UOC) | (6) QTY |
|---------------------|--------------------|--------------|-----------------------|---|------------|
| GROUP 7416 SHAFTS | | | | | |
| FIG. 172 WORM SHAFT | | | | | |
| 1 | PFFFF | 27315 | 2100N503-1 | SHAFT, SHOULDERED..... | 1 |
| 2 | PAFZZ | 96906 | MS35335-37 | .WASHER, LOCK | 6 |
| 3 | PAFZZ | 96906 | MS51967-14 | .NUT, PLAIN, HEXAGON..... | 6 |
| 4 | PFFZZ | 95019 | 20-74-61 | .NUT, CASTELLATED | 1 |
| 5 | PAFZZ | 96906 | MS24665-359 | .PIN, COTTER | 1 |
| 6 | PFFZZ | 2131 | 5225P108 | .PLATE, RETAINING, BEA | 1 |
| 7 | PFFZZ | 02697 | 2-159 N674-7 | .PACKING, PREFORMED | 1 |
| 8 | XDFZZ | 27315 | 20Z612D170 | .SHIM..... | 3 |
| 9 | XDFZZ | 27315 | 20Z612D171 | .SHIM..... | 3 |
| 10 | XDFZZ | 27315 | 20Z612D172 | .SPACER, PLATE | 1 |
| 11 | PFFZZ | 80201 | 286WI24M1 | .SEAL, PLAIN ENCASED..... | 1 |
| 12 | PFFZZ | 52676 | 7311B | .BEARING, BALL, ANNULA | 1 |
| 13 | PFFZZ | 95019 | 6-20-19 | .KEY, MACHINE | 1 |
| 14 | PFFZZ | 27315 | 20T654 | .GASKET | 1 |
| 15 | PFFZZ | 27315 | 18N634 | .WORM SLEEVE | 1 |
| 16 | PFFZZ | 52676 | BGY2 | .BEARING, BALL, DUPLEX. | 1 |

END OF FIGURE

172-1

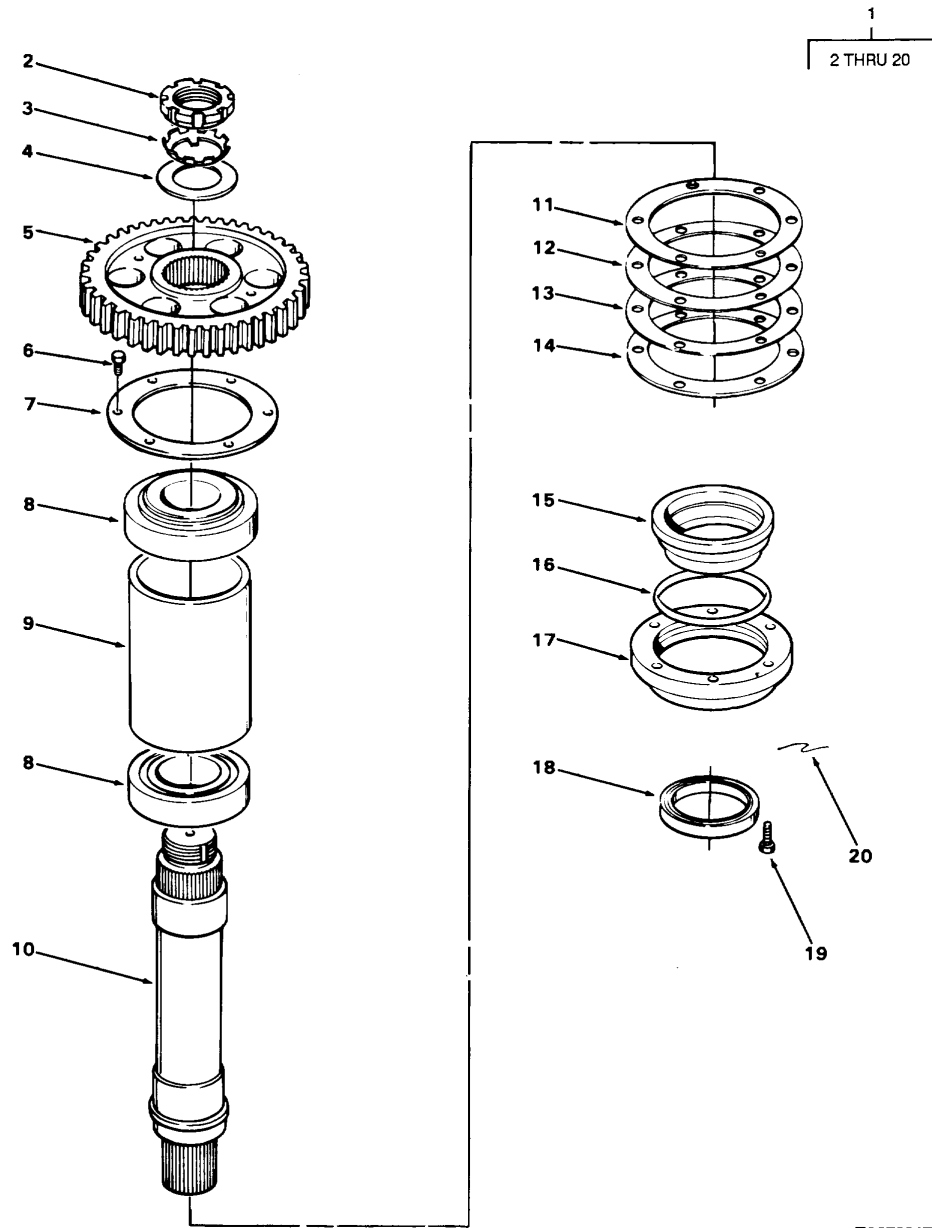

TA272217

Figure 173. Vertical Swing Shaft

SECTION II

TM5-3810-303-24P

| (1) ITEM NO | (2) SMR CODE | (3) CAGEC | (4) PART NUMBER | (5) DESCRIPTION AND USABLE ON CODES(UOC) | (6) QTY |
|-------------------------------|--------------------|--------------|-----------------------|---|------------|
| GROUP 7416 SHAFTS | | | | | |
| FIG. 173 VERTICAL SWING SHAFT | | | | | |
| 1 | PFFFF | 27315 | 2100J1334-1 | SHAFT ASSEMBLY,VERT SWING..... | 1 |
| 2 | PFFZZ | 78500 | AN18 | .NUT,PLAIN,ROUND | 1 |
| 3 | PDFZZ | 60038 | TW118B | .WASHER,KEY | 1 |
| 4 | PFFZZ | 60038 | K91518 | .WASHER,KEY | 1 |
| 5 | PFFZZ | 27315 | 201N46 | .GEAR,SPUR..... | 1 |
| 6 | PFFZZ | 7315 | 0T7365D56 | .SCREW,CAP,HEXAGON H | 6 |
| 7 | PFFZZ | 27315 | 218P662 | .SPACER | 1 |
| 8 | PFFZZ | 60038 | 936-932 | .BEARING,ROLLER,TAPE..... | 2 |
| 9 | PFFZZ | 7315 | 218P663 | .SPACER,SLEEV | 1 |
| 10 | PFFZZ | 27315 | 210N149 | .GEARSHAFT,SPUR | 1 |
| 11 | XDFZZ | 7315 | 202612D91 | .SHIM..... | 3 |
| 12 | PFFZZ | 27315 | 202612D92 | .SHIM..... | 4 |
| 13 | XDFZZ | 7315 | 202612093 | .SPACER,PLATE | 1 |
| 1 | PFFZZ | 27315 | 220T753 | .GASKET.. | 1 |
| 15 | PFFZZ | 7315 | 225P103 | .RETAINER,PACKING | 1 |
| 16 | XDFZZ | 02697 | 2-267N304-7 | .PACKING,PREFORMED..... | 1 |
| 17 | PFFZZ | 27315 | 225P95 | .PLATE,RETAINING,BEA | 1 |
| 18 | PFFZZ | 11678 | 49928 | .SEAL,PLAIN | 1 |
| 19 | PFFZZ | 27315 | 2OT7365057 | .SCREW,CAP,HEXAGON H. | 6 |
| 20 | MFFZZ | 96906 | MS20995-F47-36 | .WIRE,NONELECTRICAL MAKE FROM WIRE | 1 |
| | | | | P/N MS20995-F47, 36-INCHES LONG | |

END OF FIGURE

173-1

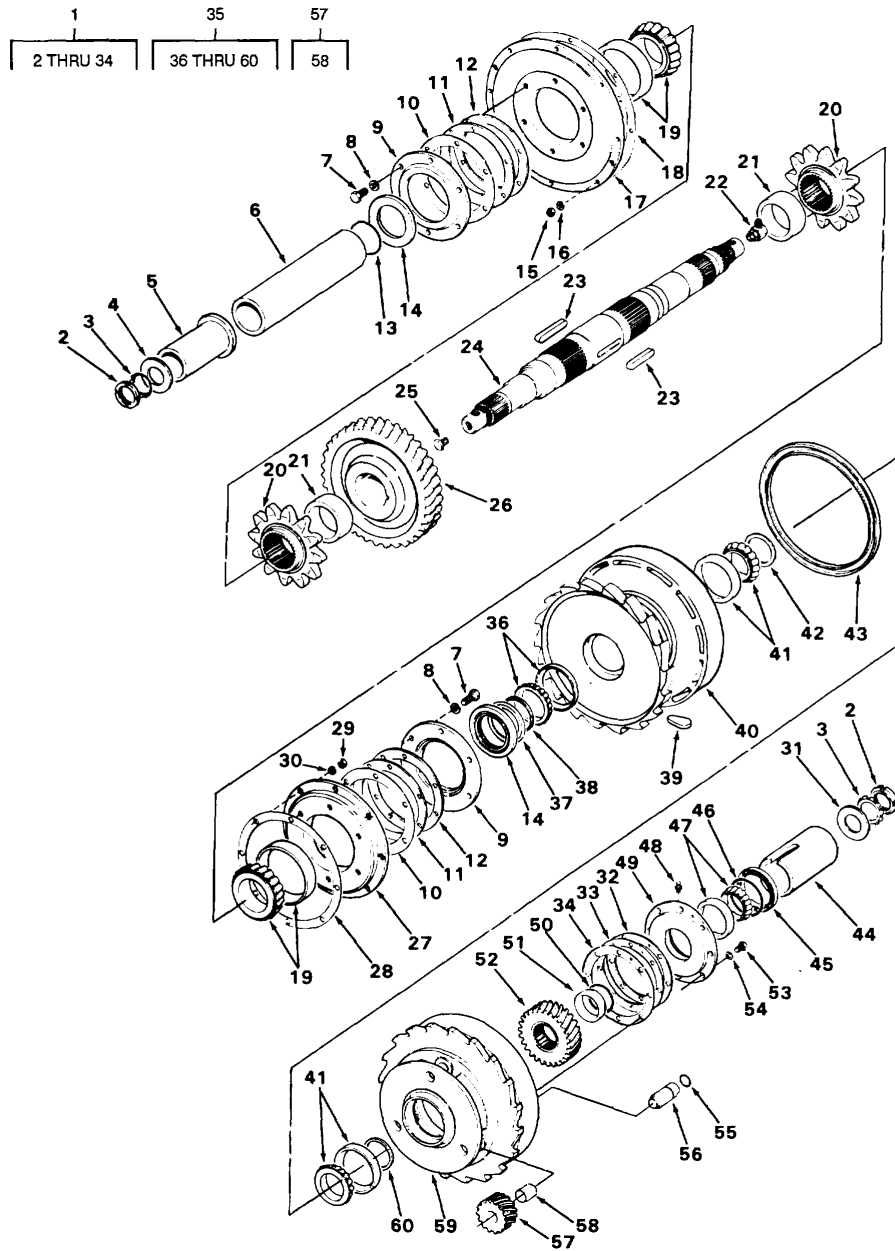

Figure 174. Worm Wheel, Boom Hoist Drum, and Planetary Shaft.

TA272218

SECTION II

TM5-3810-303-24P

| (1) ITEM NO | (2) SMR CODE | (3) CAGEC | (4) PART NUMBER | (5) DESCRIPTION AND USABLE ON CODES (UOC) | (6) QTY |
|---|--------------------|--------------|-----------------------|--|------------|
| GROUP 7416 SHAFTS | | | | | |
| FIG 174 WORM WHEEL, BOOM HOIST DRUM, AND PLANETARY SHAFT | | | | | |
| 1 | PBFFH | 27315 | 2100J1132-1 | SHAFT ASSEMBLY, BOOM | 1 |
| 2 | XDFZZ | 27315 | 20Z3010 | .NUT | 2 |
| 3 | PFFZZ | 63857 | BS1053-23 | .WASHER,KEY | 2 |
| 4 | PFFZZ | 27315 | 18F2331047 | .WASHER,FLAT | 1 |
| 5 | PFFZZ | 27315 | 218T1808 | .SPACER,SLEEVE | 1 |
| 6 | PFFZZ | 27315 | 218P1030 | .SPACER, SLEEVE | 1 |
| 7 | PAFZZ | 96906 | MS90727-163 | .SCREW CAP,HEXAGON Ho | 12 |
| 8 | PAFZZ | 96906 | M835335-39 | .WASHER,LOCK | 12 |
| 9 | PFFZZ | 27315 | 225P35 | .PLATE, RETAINING, BEA | 2 |
| 10 | XDFZZ | 60038 | K-23205 | .SHIM..... | 6 |
| 11 | PFFZZ | 60038 | K23207 | .SHIM..... | 6 |
| 12 | PFFZZ | 60038 | K23220 | .SPACER, PLATE | 6 |
| 13 | PFFZZ | 96906 | MS29513-241 | .PACKING, PREFORMED | 1 |
| 14 | PFFZZ | 75165 | 11791-LDS-2 | .SEAL, PLAIN | 2 |
| 15 | PAFLZ | 96906 | MS51967-14 | .NUT, PLAIN, HEXAGON..... | 8 |
| 16 | PAFZZ | 96906 | MS35338-56 | .WASHER,LOCK | 8 |
| 17 | PFFZZ | 27315 | 225N24 | .PLATE, RETAINING, BEA | 1 |
| 18 | PFFZZ | 27315 | 2181306 | .GASKET | 1 |
| 19 | PFFZZ | 60038 | 783-772 | .BEARING, ROLLER,TAPE | 2 |
| 20 | PFFZZ | 27315 | 204N83 | .SPROCKET WHEEL | 2 |
| 21 | PFFZZ | 27315 | 2181507 | .SPACER, SLEEVE | 2 |
| 22 | PFFZZ | 99103 | 82-10-10. | .ELBOW,TUBE TO BOSS | 1 |
| 23 | PFFZZ | 27315 | 20H2993015 | .KEY MACHINE. | 2 |
| 24 | PFFZZ | 27315 | 210J47 | .SHAFT, BOOM HOIST AN | 1 |
| 25 | PFFZZ | 30327 | 721 FSO-5/8 | .PLUG,MACHINE THREAD | 1 |
| 26 | PFFZZ | 27315 | 3U26 | .GEAR, WORM WHEEL | 1 |
| 27 | PFFZZ | 27315 | 225N23 | .PLATE, RETAINING,BEA | 1 |
| 28 | PFHZZ | 27315 | 218T315 | .GASKET | 1 |
| 29 | PAFZZ | 96906 | MS51967-14 | .NUT, PLAIN, HEXAGON..... | 8 |
| 30 | PAFZZ | 96906 | MS35338-56 | .WASHER, LOCK | 8 |
| 31 | PFFZZ | 27315 | 18H3892D314 | .SPACER RING | 1 |
| 32 | PFFZZ | 27315 | 20Z612D368 | .SHIM..... | 2 |
| 33 | XDFZZ | 27315 | 20Z6120369 | .SHIM..... | 2 |
| 34 | XDFZZ | 20Z61 | 2D370 | .SPACER,PLATE..... | 2 |
| 35 | PBFFH | 27315 | 2100J1132-5 | DRUM ASSEMBLY,BOOM HOIST DRUM | 1 |
| 36 | PFFZZ | 60038 | L319249/LS19210 | .BEARING, ROLLER, TAPE.. | 1 |
| 37 | PFFZZ | 03018 | L319249/L31210AV | .SHIELD,BEARING,REPL..... | 1 |
| 38 | PFFZZ | 27315 | 21811800 | .WASHER,CONVEX | 1 |
| 39 | PFFZZ | 27315 | 208T26 | .WEDGE, WIRE ROPE SOC | 1 |
| 40 | PFFZZ | 27315 | 223J97 | .GEAR AND DRUM ASSEM HOIST..... | 1 |
| 41 | PFFZZ | 60038 | 497-492A | .BEARING, ROLLER, TAPE | 2 |
| 42 | PFFZZ | 27315 | 218T1456 | .SPACER RING | 1 |
| 43 | PFFZZ | 27315 | 18Z1336-D46 | .SEAL,PLAIN | 1 |
| 44 | XAFZZ | 27135 | 218T1829 | .SPACER,SLEEVE | 1 |
| 45 | PFFZZ | 80201 | 39933 | .SEAL,PLAIN ENCASED | 1 |
| 46 | PFFZZ | 24831 | 151 | .PACKING, PREFORMED | 1 |
| 47 | PFFZZ | 60038 | 29685/29620 | .BEARING, ROLLER,TAPE | 1 |

SECTION II

TM5-3810-303-24P

| (1) ITEM NO | (2) SMR CODE | (3) CAGEC | (4) PART NUMBER | (5) DESCRIPTION AND USABLE ON CODES (UOC) | (6) QTY |
|-------------------|--------------------|--------------|-----------------------|--|------------|
| 48 | PAFZZ | 96906 | MS15003-1 | .FITTING,LUBRICATION | 1 |
| 49 | PFFZZ | 27315 | 218N320 | .PLATE, RETAINING, BEA | 1 |
| 50 | PFFZZ | 02697 | 2-040 N674-70 | .PACKING, PREFORMED | 1 |
| 51 | PFFZZ | 27315 | 218T1458 | .SPACER, SLEEVE | 1 |
| 52 | PFFZZ | 27315 | 201P14 | .GEAR, SPUR..... | 1 |
| 53 | PAFZZ | 96906 | MS90725-109 | .SCREW, CAP,HEXAGON H | 8 |
| 54 | PAFZZ | 96906 | MS35340-48 | .WASHER,LOCK | 8 |
| 55 | PFHZZ | 02697 | 2-218N674-70 | .PACKING, PREFORMED | 3 |
| 56 | PFFZZ | 27315 | 219T496 | .PIN, SHOULDER, HEADLE | 3 |
| 57 | PFFZZ | 27315 | 201T1F1 | .GEAR, SPUR..... | 3 |
| 58 | PFFZZ | 70417 | AA1704-2 | .BEARING, SLEEVE | 1 |
| 59 | PFFZZ | 27315 | 213J75 | .CLUTCH, POSITIVE | 1 |
| 60 | PFFZZ | 27315 | 218T1457 | .SPACER, RING | 1 |

END OF FIGURE

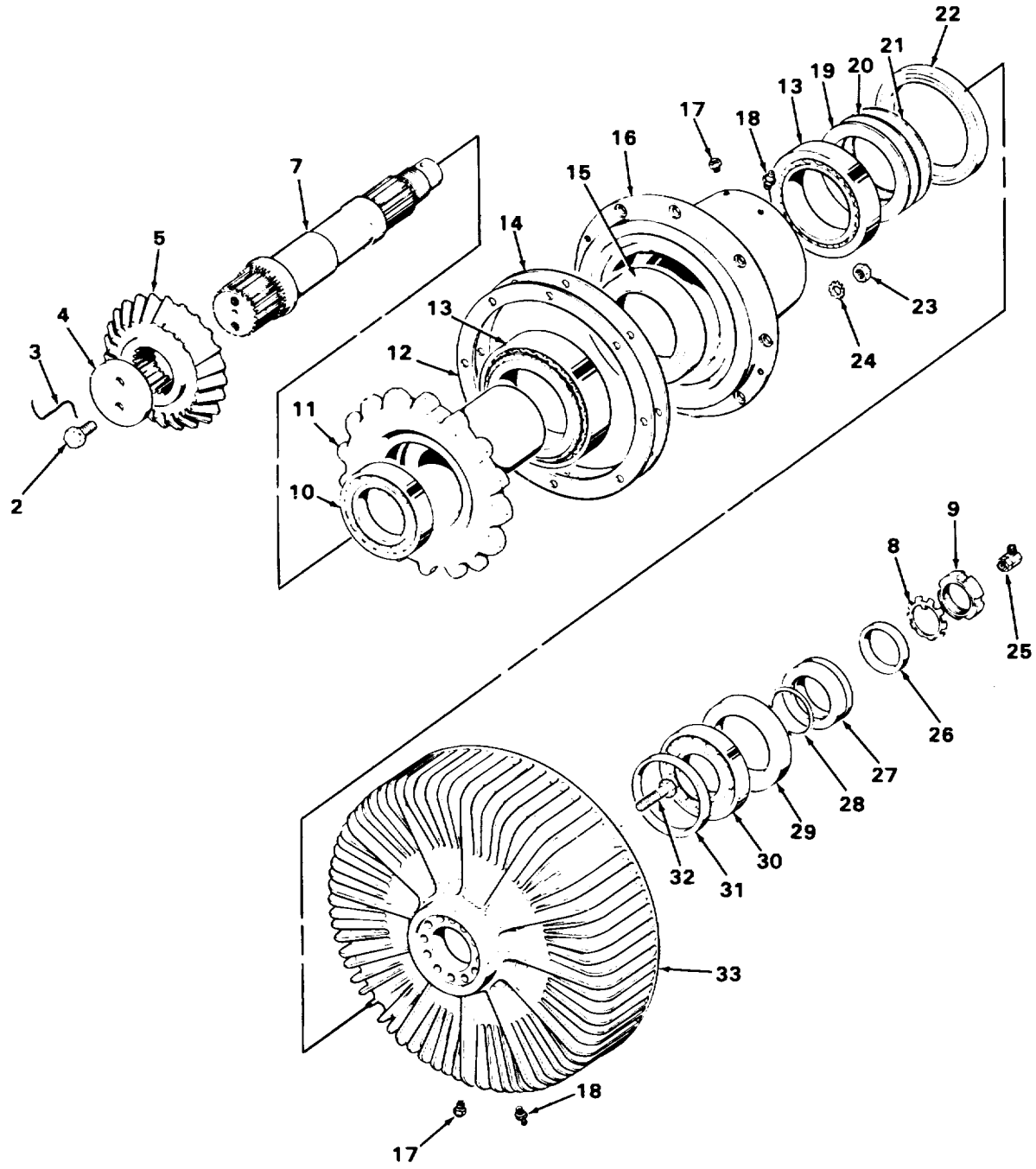
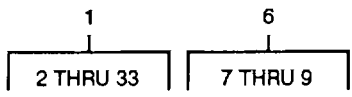

TA272219

FIGURE 175. HORIZONTAL SWING SHAFTS.

SECTION II

TM5-3810-303-24P

| (1) ITEM NO | (2) SMR CODE | (3) CAGEC | (4) PART NUMBER | (5) DESCRIPTION AND USABLE ON CODES (UOC) | (6) QTY |
|---------------------------------|--------------------|--------------|-----------------------|---|------------|
| GROUP 7416 SHAFTS | | | | | |
| FIG 175 HORIZONTAL SWING SHAFTS | | | | | |
| 1 | PBFHH | 27315 | 2910J30-6 | SHAFT,AND CLUTCH HA RIGHT HAND..... | 1 |
| 1 | PFFHH | 27315 | 2910J30-7 | SWING CLUTCH HOUSIN LEFT HAND..... | 1 |
| 2 | PFFZZ | 27315 | 202590 | .BOLT, MACHINE..... | 2 |
| 3 | MFFZZ | 96906 | MS20995-F47-4.5 | .WIRE, NONELECTRICAL MAKE FROM WIRE P/N MS20995-F471 4 1/2-INCHES LONG | 4 |
| 4 | PFFZZ | 27315 | 218T4 | .LOCKING PLATE,NUT A..... | 1 |
| 5 | PFFZZ | 27315 | 202N43 | .GEAR, BEVEL..... | 1 |
| 6 | PFFZZ | 27315 | 210N79D1F1 | .SHAFT,SHOULDERED RIGHT HAND..... | 1 |
| 7 | PFFZZ | 27315 | 210N79D1F1 | ..SHAFT,SHOULDERED..... | 1 |
| 8 | PFFZZ | 78500 | W-12 | ..WASHER,KEYWAY..... | 1 |
| 9 | XAFZZ | 27315 | 20Z3D10 | ..NUT..... | 1 |
| 10 | PFFZZ | 52676 | 6216RS | .BEARING, BALL, ANNUL..... | 1 |
| 11 | PFFZZ | 27315 | 218N194 | .SPROCKET WHEEL USE WITH P/N..... 2910J30-6 ON RIGHT HAND SIDE..... | 1 |
| 11 | PFFZZ | 27315 | 218N665 | .SPROCKET WHEEL USE WITH P/N1..... 2910J30-7 ON LEFT HAND SIDE..... | 1 |
| 12 | PFFZZ | 27315 | 220T683 | .GASKET..... | 10 |
| 13 | PFFZZ | 60038 | 48286-48220 | .BEARING, ROLLER, TAPE..... | 2 |
| 14 | PFFZZ | 27315 | 20Z6120356 | .SHIM..... | 1 |
| 15 | PFFZZ | 92798 | 9797LPD | .SEAL,PLAIN..... | 1 |
| 16 | KAFZZ | 27315 | 225N61 | .HOUSING SWING CLUTC..... | 1 |
| 17 | PFFZZ | 96906 | MS35670-1 | .VALVE,SAFETY RELIEF..... | 2 |
| 18 | PAFZZ | 96906 | MS15003-2 | .FITTING,LUBRICATION..... | 2 |
| 19 | XDHZZ | 27315 | 20Z612-D55 | .SHIM..... | 4 |
| 20 | XDFZZ | 27315 | 202612056 | .SHIM..... | 2 |
| 21 | PFFZZ | 27315 | 20Z612D57 | .SPACER,RING..... | 3 |
| 22 | PFFZZ | 92798 | 14531LDS | .SEAL, PLAIN..... | 1 |
| 23 | PAFZZ | 96906 | MS51967-14 | .NUT, PLAIN,HEXAGON..... | 8 |
| 24 | PAFZZ | 96906 | MS35335-37 | .WASHER, LOCK..... | 8 |
| 25 | PFFZZ | 99103 | 82-10-10 | .ELBOW,TUBE TO BOSS..... | 1 |
| 26 | PFFZZ | 27315 | 18H38920302 | .WASHER, FLAT..... | 1 |
| 27 | PFFZZ | 27315 | 218T388 | .SPACER,SLEEVE..... | 1 |
| 28 | PFFZZ | 73948 | 232 | .PACKING, REFORMED..... | 1 |
| 29 | PFFZZ | 92798 | 12357LDS | .SEAL, PLAIN..... | 1 |
| 30 | PFFZZ | 52676 | 6215 | .BEARING,BALL,ANNULA..... | 1 |
| 31 | PFFZZ | 27315 | 218T389 | .SPACER,RING..... | 1 |
| 32 | PAFZZ | 96906 | MS90727-115 | .SCREW, CAP, HEXAGON Ho..... | 12 |
| 33 | PFFZZ | 27315 | 213J35 | .BRAKE DRUM..... | 1 |

END OF FIGURE

175-1

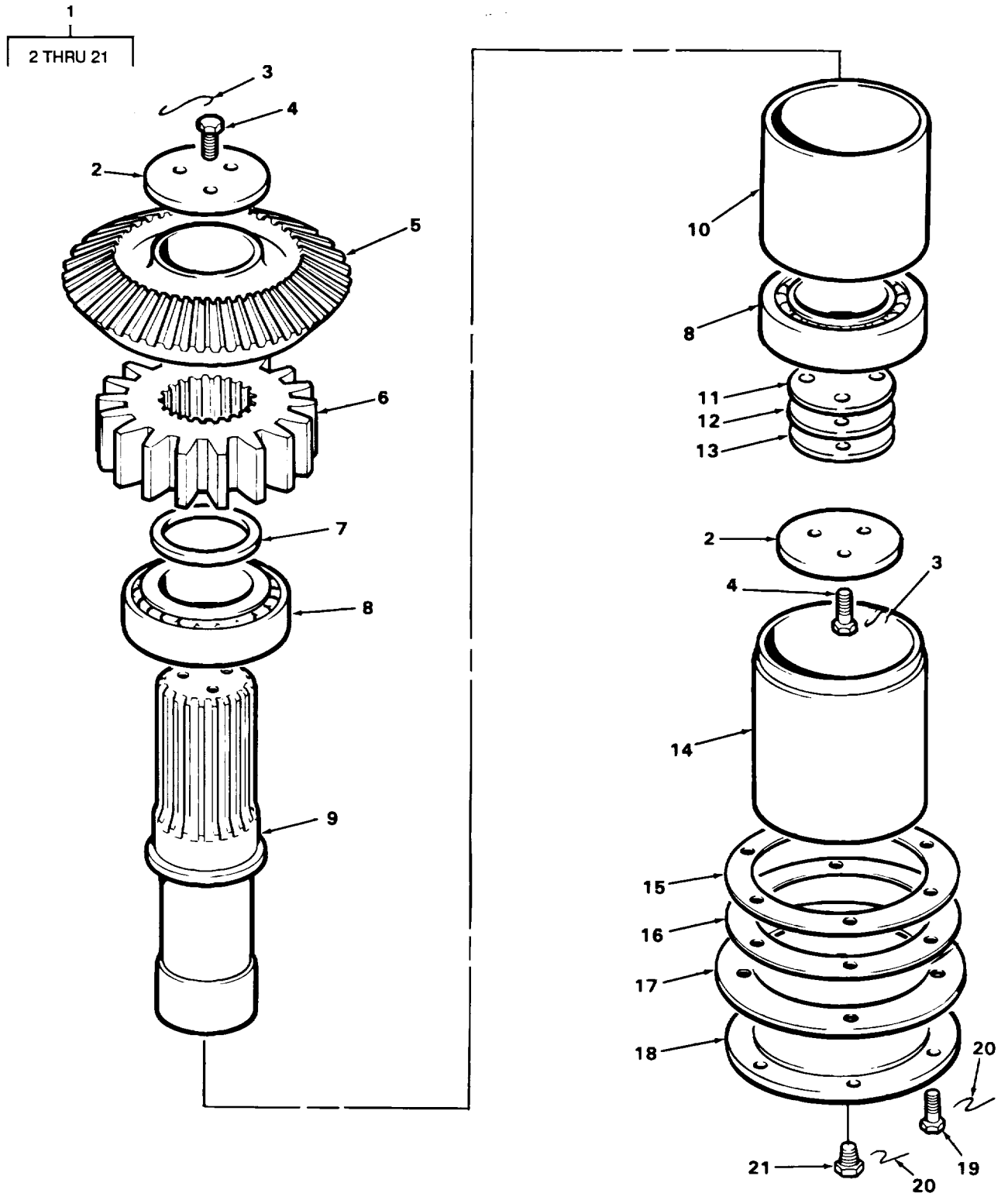

TA272221

TA272221

FIGURE 176. INTERMEDIATE SWING SHAFT.

SECTION II

TM5-3810-303-24P

| (1) ITEM NO | (2) SMR CODE | (3) FSCM | (4) PART NUMBER | (5) DESCRIPTION AND USABLE ON CODES (UOC) | (6) QTY |
|----------------------------------|--------------------|-------------|-------------------------|---|------------|
| GROUP 7416 SHAFTS | | | | | |
| FIG 176 INTERMEDIATE SWING SHAFT | | | | | |
| 1 | PFFFF | 27315 | 9210J60-3 | SPACER, SWING SHAFT | 1 |
| 2 | PFFZZ | 27315 | 18F1009D45 | .PLATE, RETAINING, SHA..... | 2 |
| 3 | MFFZZ | 96906 | MS20995F41-12 | .WIRE,NONELECTRICAL MAKE FROM WIRE . P/N MS20995F419 12-INCHES LONG. | 2 |
| 4 | PAFZZ | 27315 | 20T7365DI13 | .SCREW,CAP,HEXAGON H..... | 6 |
| 5 | PFFZZ | 21315 | 202N44 | .GEAR, BEVEL..... | 1 |
| 6 | PFFZZ | 27315 | 201N47 | .GEAR, SPUR..... | 1 |
| 7 | PFFZZ | 27315 | 218T1525 | .SPACER, RING | 1 |
| 8 | PFFZZ | 60038 | JHM318443-JHM318 410 | .BEARING, ROLLER, TAPE | 2 |
| 9 | PFFZZ | 27315 | 210N132 | .SHAFT, SHOULDERED..... | 1 |
| 10 | PFFZZ | 27315 | 218P660 | .SPACER, SLEEVE..... | 1 |
| 11 | PFFZZ | 27315 | 20Z6120296 | .SHIM..... | 4 |
| 12 | PFFZZ | 27315 | 20Z612D297 | .SHIM..... | 4 |
| 13 | XDFZZ | 27315 | 202612D298 | .SPACER, PLATE..... | 2 |
| 14 | PFFZZ | 27315 | 218P659 | .SPACER, SLEEVE | 1 |
| 15 | XDOZZ | 27315 | 202612-0D7 | .SHIM..... | 4 |
| 16 | XDFZZ | 27315 | 20261208 | .SHIM..... | 5 |
| 17 | XDFZZ | 27315 | 20261209 | .SPACER, PLATE..... | 2 |
| 18 | PFFZZ | 27315 | 225P89 | .PLATE, RETAINING, SHA..... | 1 |
| 19 | PAFZZ | 27315 | 20T7365D57 | .SCREW, CAP, HEXAGON H..... | 6 |
| 20 | MFFZZ | 96906 | MS20995-F47-29 | .WIRE,NONELECTRICAL MAKE FROM WIRE . P/N MS20995-F471 29-INCHES LONG | 2 |
| 21 | PAFZZ | 96906 | MS20913-4 | .PLUG, PIPE..... | 1 |

END OF FIGURE

176-1

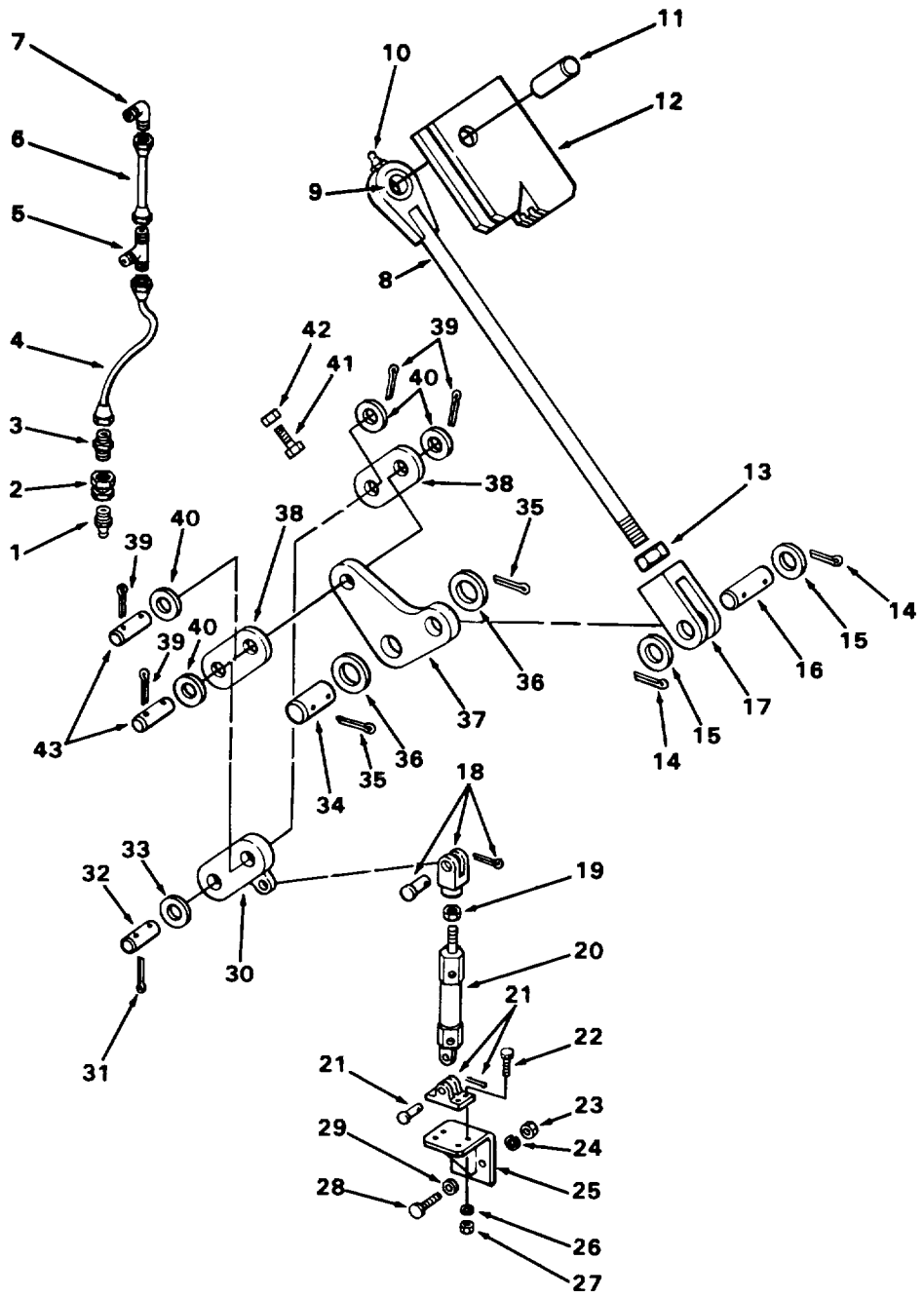
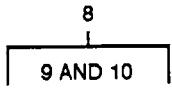

TA272231

FIGURE 177. SWING LOCK ASSEMBLY

SECTION II

TM5-3810-303-24P

| (1) ITEM NO | (2) SMR CODE | (3) CAGEC | (4) PART NUMBER | (5) DESCRIPTION AND USABLE ON CODES (UOC) | (6) QTY |
|-----------------------------|--------------------|--------------|-----------------------|--|------------|
| GROUP 7419 TURNTABLE | | | | | |
| FIG 177 SWING LOCK ASSEMBLY | | | | | |
| 1 | PAFZZ | 96906 | MS15003-1 | FITTING,LUBRICATION | 1 |
| 2 | PFFZZ | 06853 | 225740 | COUPLING, PIPE | 1 |
| 3 | PFFZZ | 06853 | 205127 | ADAPTER,STRAIGHT,PI..... | 1 |
| 4 | MFFZZ | 27315 | 204-18 | TUBE MAKE FROM TUBING P/N 204, 18-..... | 1 |
| | | | | INCHES LONG | 1 |
| 5 | PFFZZ | 06853 | 205182 | TEE,PIPE TO TUBE | 1 |
| 6 | MFFZZ | 27315 | 204-3 | TUBE MAKE FROM TUBING P/N 2049 3-..... | 1 |
| | | | | INCHES LONG | |
| 7 | PFFZZ | 06853 | 205539 | ELBOW,PIPE TO TUBE | 1 |
| 8 | PFFZZ | 27315 | 220P465 | ROD ASSEMBLY | 1 |
| 9 | PFFZZ | 51588 | B20L | .BEARING,PLAIN,SELF | 1 |
| 10 | PAFZZ | 96906 | MS15003-1 | .FITTING, UBRICATION | 1 |
| 11 | PFFZZ | 27315 | 19F79-0288 | PIN, STRAIGHT, HEADLE | 1 |
| 12 | PFFZZ | 27315 | 218N661 | STOP 8LOCK | 1 |
| 13 | PFFZZ | 96906 | MS35691-93 | NUT, PLAIN,HEXAGON..... | 1 |
| 14 | PAFZZ | 96906 | MS24665-625 | PINICOTTER | 2 |
| 15 | PFFZZ | 27315 | 3611V017 | WASHER,FLAT | 2 |
| 16 | PFFZZ | 27315 | 19F59D10 | PIN,STRAIGHT,HEADLE..... | 1 |
| 17 | PFFZZ | 27315 | 806T153D3 | CLEVIS,ROD END..... | 1 |
| 18 | PFFZZ | 99197 | 3108 | CLEVIS,ROD END..... | 1 |
| 19 | PAFZZ | 96906 | MS35691-B7 | NUT, PLAIN, HEXAGON..... | 1 |
| 20 | PFFZZ | 99197 | SPHP-332-1X3 | CYLINDER ASSEMBLY A..... | 1 |
| 21 | PFFZZ | 99197 | 3316 | CLEVIS,CYLINDER MOU | 1 |
| 22 | PFFZZ | 27315 | 0846V126 | SCREW,MACHINE | 4 |
| 23 | PAFZZ | 96906 | MS51967-8 | NUT, PLAIN, HEXAGON..... | 2 |
| 24 | PAFZZ | 96906 | MS35340-46 | WASHER, LOCK | 2 |
| 25 | PFFZZ | 27315 | 216T1327 | BRACKET,ANGLE | 1 |
| 26 | PAFZZ | 96906 | MS35338-44 | WASHER, LOCK | 4 |
| 27 | PAFZZ | 96906 | MS51967-2 | NUT,PLAIN,HEXAGON..... | 4 |
| 28 | PAFZZ | 96906 | MS90728-64 | SCREW,CAP, HEXAGON He | 2 |
| 29 | PAFZZ | 96906 | MS27183-15 | WASHERVFLAT | 2 |
| 30 | PFFZZ | 27315 | 206T382 | CONNECTING LINK, RIG | 1 |
| 31 | PAFZZ | 96906 | MS24665-623 | PIN, COTTER | 2 |
| 32 | PFFZZ | 27315 | 19F57D66 | PIN,STRAIGHT,HEADLE | 1 |
| 33 | PAFZZ | 96906 | MS27183-27 | WASHER, FLAT | 2 |
| 34 | PFFZZ | 27315 | 19F6309 | PIN, STRAIGHT, HEADLE | 1 |
| 35 | PAFZZ | 96906 | MS24665-687 | PIN,COTTER | 2 |
| 36 | PFFZZ | 27315 | 3611V019 | WASHERVFLAT | 1 |
| 38 | PFFZZ | 27315 | 206T381 | CONNECTING LINK,RIG | 2 |
| 39 | PAFZZ | 96906 | MS24665-623 | PIN1COTTER | 4 |
| 40 | PAFZZ | 96906 | MS27183-27 | WASHER,FLAT | 4 |
| 41 | PAFZZ | 96906 | MS90727-62 | SCREW,CAP,HEXAGON H | 1 |
| 42 | PAFZZ | 96906 | MS35691-21 | NUT,PLAIN,HEXAGON..... | 1 |
| 43 | PFFZZ | 27315 | 19F57D10 | PIN, TRAIIGHT, HEADLE | 2 |
| 44 | PFFZZ | 96906 | MS39166-3 | NUT, TUBE COUPLEING | 2 |

END OF FIGURE

16
17 THRU 24

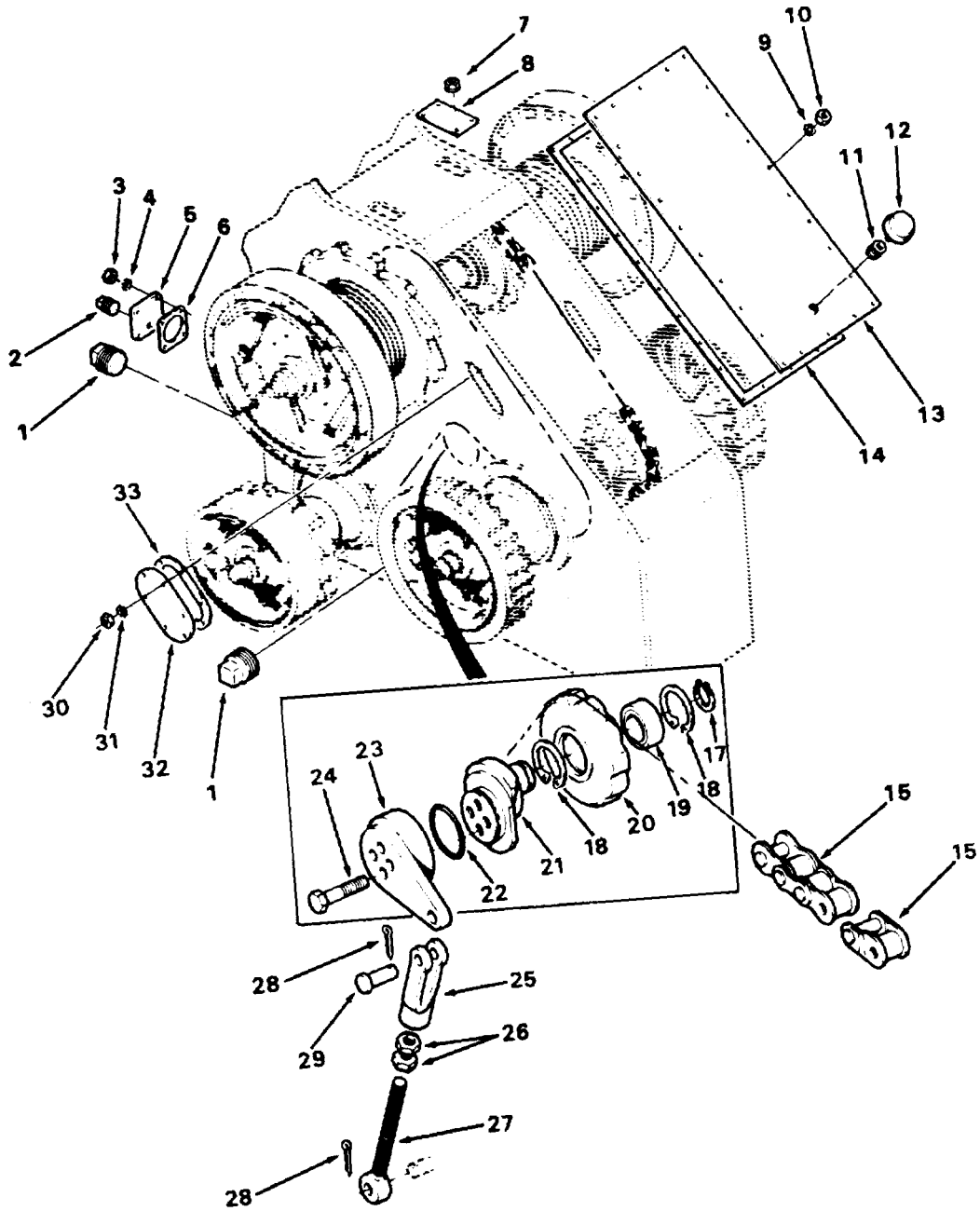

FIGURE 178. CHAIN AND GEAR HOUSING.

SECTION II

TM5-3810-303-24P

| (1) ITEM NO | (2) SMR CODE | (3) FSCM | (4) PART NUMBER | (5) DESCRIPTION AND USABLE ON CODES (UOC) | (6) QTY |
|--|--------------------|-------------|-----------------------|--|------------|
| GROUP 7420 MACHINERY GEAR CASE OR FRAME | | | | | |
| FIG, 178 CHAIN AND GEAR HOUSING | | | | | |
| 1 | PAFZZ | 27315 | 44Z19306 | PLUG, PIPE, MAGNETIC | 2 |
| 2 | PAFZZ | 27315 | 2423V005 | PLUG,PIPE | 1 |
| 3 | PAFZZ | 96906 | MS51967-8 | NUT, PLAIN, HEXAGON..... | 4 |
| 4 | PAFZZ | 96906 | MS35335-35 | WASHER, LOCK | 4 |
| 5 | PFFZZ | 27315 | 914T1 | COVER, ACCESS..... | 1 |
| 6 | PFFZZ | 27315 | 820T59 | GASKET | 1 |
| 7 | XDFZZ | 27315 | 20Z211603 | NUT,SELF-LOCKING,EX, | 4 |
| 8 | PFFZZ | 27315 | 214P222 | COVER, ACCESS..... | 1 |
| 9 | PFFZZ | 96906 | MS35335-35 | WASHER, LOCK | 26 |
| 10 | PFFZZ | 96906 | MS51967-8 | NUT, PLAIN,HEXAGON..... | 26 |
| 11 | PFFZZ | 27315 | 2401V008 | BUSHING, PIPE | 1 |
| 12 | XDFZZ | 80020 | 415701-1 | CAP, VENTTFUEL STORA..... | 1 |
| 13 | PFFZZ | 27315 | 214P212 | COVER, ACCESS..... | 1 |
| 14 | PFFZZ | 27315 | 220P400 | GASKET | 1 |
| 15 | PFFZZ | 73433 | 180 | LINK, ROLLER CHAIN..... | 4 |
| 16 | PFFFF | 27315 | 2100N515F1 | TENSION SHAFT1DRUM..... | 2 |
| 17 | PFFZZ | 96906 | MS16624-1137 | .RING,RETAINING | 1 |
| 18 | PFFZZ | 96906 | MS16625-1281 | .RING,RETAINING | 2 |
| 19 | PFFZZ | 43334 | 5207XY1 | .BEARING,BALL, ANNULA | 1 |
| 20 | PFFZZ | 27315 | 204P110 | .SPROCKET WHEEL | 1 |
| 21 | PFFZZ | 27315 | 210N146 | .BRACKET, EYE, ROTATIN | 1 |
| 22 | PFFZZ | 02892 | A395X55 | .PACKING, PREFORMED | 1 |
| 23 | XDFZZ | 27315 | 206P441 | .LEVER,REMOTE CONTRO..... | 1 |
| 24 | PAFZZ | 96906 | MS90727-192 | .SCREWICAP,HEXAGON H..... | 4 |
| 25 | PFHZZ | 27315 | 206P420 | CLEVISIROD ENO..... | 2 |
| 26 | PFFZZ | 96906 | MS51967-23 | NUT, PLAIN, HEXAGON..... | 4 |
| 27 | PFFZZ | 27315 | 20T6379 | CONNECTOR, ROD ENO | 2 |
| 28 | PAFZZ | 96906 | MS24665-421 | PIN, COTTER | 2 |
| 29 | PFFZZ | 27315 | 19T3650D10 | PIN, STRAIGHT, HEADED | 2 |
| 30 | PAFZZ | 96906 | MS51967-8 | NUT, PLAIN, HEXAGON..... | 12 |
| 31 | PFFZZ | 96906 | HS35335-35 | WASHER, LOCK | 12 |
| 32 | PFFZZ | 27315 | 214T38 | COVERTACCESS | 2 |
| 33 | PFFZZ | 27315 | 220T363 | GASKET | 2 |

END OF FIGURE

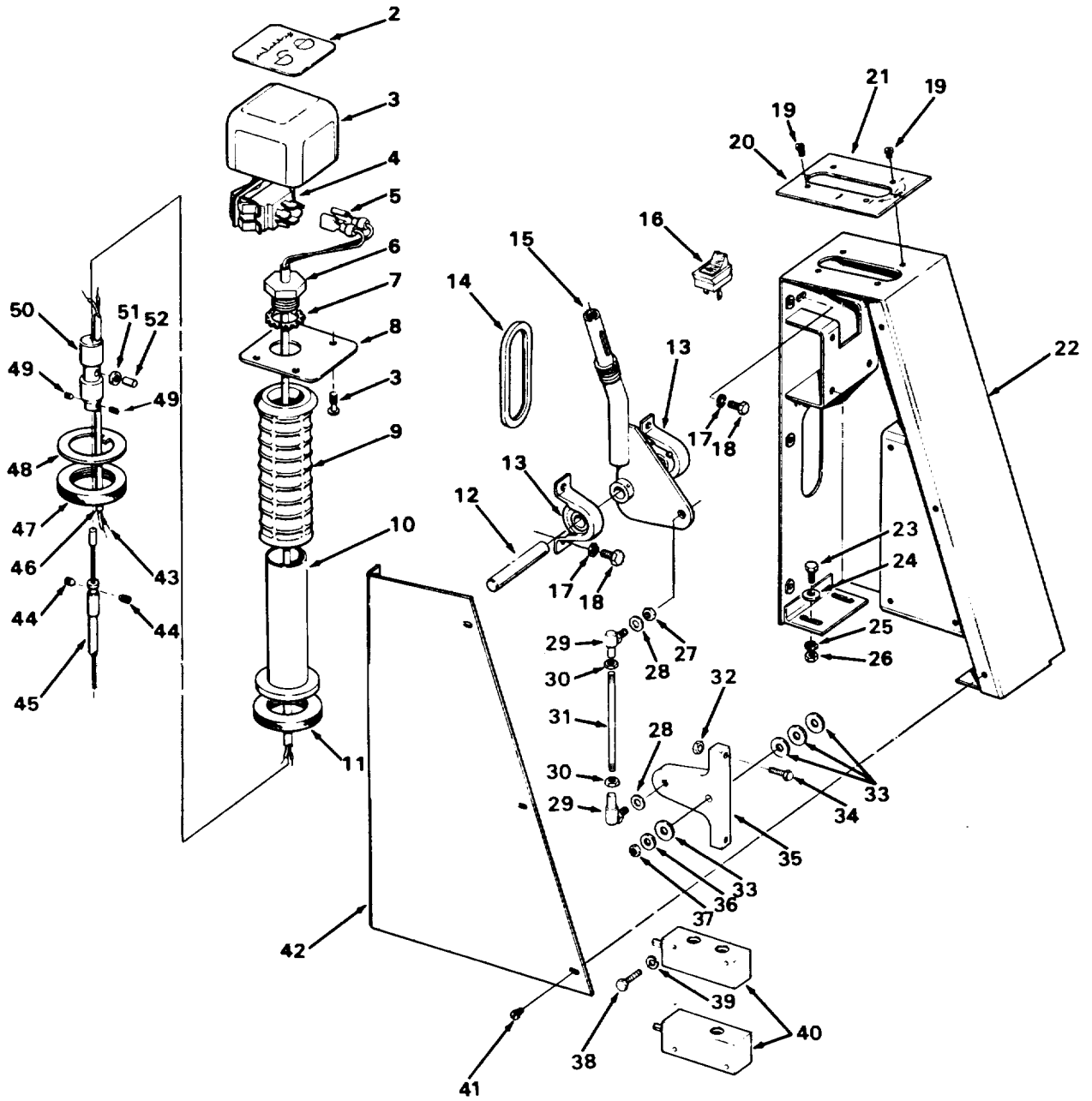
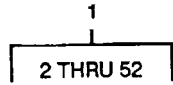

FIGURE 179. SWING CONSOLE ASSEMBLY.

TA272236

SECTION II

TM5-3810-303-24P

| (1) ITEM NO | (2) SMR CODE | (3) CAGEC | (4) PART NUMBER | (5) DESCRIPTION AND USABLE ON CODES (UOC) | (6) QTY |
|---|--------------------|--------------|-----------------------|--|------------|
| GROUP 7422 MACHINERY MECHANISM CONTROLS | | | | | |
| FIG, 179 SWING CONSOLE ASSEMBLY | | | | | |
| 1 | PFFFF | 27315 | 2100J932-3 | CONSOLE ASSEMBLY, CR | 1 |
| 2 | PFFZZ | 27315 | 32Q1253 | .PLATE,INSTRUCTION | 1 |
| 3 | PFFZZ | 19178 | Z-36-36-28 | .JUNCTION..... | 1 |
| 4 | XDFZZ | 82634 | 0801-1310 | .SWITCH, PUSH..... | 1 |
| 5 | PFFZZ | 59730 | 14R8250F | .TERMINAL, QUICK DISC | 2 |
| 6 | PFFZZ | 27315 | 220T599 | .BOLT,M, INTERNALLY REL | 1 |
| 7 | PFFZZ | 96906 | MS35335-40 | .WASHER, LOCK | 1 |
| 8 | PFFZZ | 27315 | 218T1154 | .SPACER, PLATE | 1 |
| 9 | PFFZZ | 27296 | 56210-53 | .GRIP,HANOLE | 1 |
| 10 | PFFZZ | 27315 | 18T9704 | .BUSHING, SLEEVE | 1 |
| 11 | PFFZZ | 92798 | 265-P | .WASHER, FLAT | 1 |
| 12 | PFFZZ | 27315 | 210T91 | .SHAFT, STRAIGHT | 1 |
| 13 | PFFZZ | 52676 | 73118GY2 | .BEARING,BALL, DUPLEX | 2 |
| 14 | PFFZZ | 27315 | 220T609D1 | .SEAL,RUBBER CHANNEL | 1 |
| 15 | PFFZZ | 27315 | 206N108 | .LEVER, MANUAL CONTRO | 1 |
| 16 | PFFZZ | 01121 | 8007-02A | .SWITCH PUSH..... | 1 |
| 17 | PAFZZ | 96906 | MS35340-46 | .WASHER, LOCK | 4 |
| 18 | PAFZZ | 96906 | MS18154-58 | .SCREW, CAP,HEXAGON H | 4 |
| 19 | PAFZZ | 96906 | MS35206-261 | .SCREW, MACHINE | 4 |
| 20 | PFFZZ | 27315 | 32Q1254 | .PLATE, INSTRUCTION. | 1 |
| 21 | PFFZZ | 27315 | 32Q1255 | .PANEL, SWING CONSOLE | 1 |
| 22 | PFFZZ | 27315 | 227J310 | .HOUSING ASSEMBLY, CO. | 1 |
| 23 | PAFZZ | 96906 | MS90725-6 | .SCREW, CAP,HEXAGON H | 6 |
| 24 | PAFZZ | 96906 | MS27183-10 | .WASHER, FLAT | 4 |
| 25 | PAFZZ | 96906 | MS35338-44 | .WASHER, LOCK | 6 |
| 26 | PAFZZ | 96906 | MS1967-2 | .NUT, PLAIN, HEXAGON..... | 4 |
| 27 | PAFZZ | 96906 | MS51968-8 | .NUT, PLAIN, HEXAGON..... | 1 |
| 28 | PAFZZ | 96906 | MS35340-46 | .WASHER,LOCK. | 2 |
| 29 | PFFZZ | 01428 | SPGIO4 | .BALL JOINT..... | 2 |
| 30 | PAFZZ | 96906 | MS35691-21 | .NUT, PLAIN, HEXAGON..... | 2 |
| 31 | PAFZZ | 27315 | 216P835 | .ROD, THREADED END | 1 |
| 32 | PAFZZ | 96906 | MS35691-21 | .NUT, PLAIN, HEXAGON..... | 2 |
| 33 | PFFZZ | 27315 | 218T1186 | .WASHER, FLAT | 4 |
| 34 | PFFZZ | 27315 | 220T614 | .BOLT, MACHINE. | 2 |
| 35 | PFFZZ | 27315 | 206P320 | .BRACKET, EYE, ROTATIN. | 1 |
| 36 | PAFZZ | 96906 | MS27183-19 | .WASHER,FLAT | 1 |
| 37 | PAFZZ | 96906 | MS51922-17 | .NUT, SELF-LOCKING, HE..... | 1 |
| 38 | PAFZZ | 96906 | MS90728-41 | .BOLT,MACHINE | 4 |
| 39 | PAFZZ | 96906 | MS35338-45 | .WASHER, LOCK | 4 |
| 40 | PFFZZ | 82296 | 1PD13-C6T-6S | .VALVE, REGULATING,FL. | 2 |
| 41 | PAFZZ | 96906 | MS35206-261 | .SCREW, MACHINE | 6 |
| 42 | PFFZZ | 27315 | 227N458 | .COVER,ACCESS..... | 1 |
| 43 | MFFZZ | 27315 | 310 | .WIRE, NONELECTRICAL MAKE FROM WIRE P/N 572D0t 36-INCHES LONG | 1 |
| 44 | PAFZZ | 96906 | MS51964-49 | .SETSCREW | 2 |
| 45 | PFFZZ | 06970 | 182-782-108 | .CONTROL ASSEMBLY, PU..... | 1 |
| 46 | PFFZZ | 27315 | 218T138901 | .TUBING, NONMETALLIC | 2 |

SECTION II

TM5-3810-303-24P

| (1) ITEM NO | (2) SMR CODE | (3) CAGEC | (4) PART NUMBER | (5) DESCRIPTION AND USABLE ON CODES (UOC) | (6) QTY |
|-------------------|--------------------|--------------|-----------------------|--|------------|
| 47 | PFFZZ | 27315 | 20T8333 | .NUT, PLAIN, KNURLED | 1 |
| 48 | PFFZZ | 60038 | K91506 | .WASHER, KEY | 1 |
| 49 | PFFZZ | 27315 | 0683V009 | .SETSCREW | 2 |
| 50 | PFFZZ | 27315 | 206T297 | .SHAFT, SHOULDERED..... | 1 |
| 51 | PFFZZ | 27296 | 56278-10 | .SPACER, SLEEVE | 1 |
| 52 | PFFZZ | 96906 | MS171647 | .PIN, SPRING..... | 1 |

END OF FIGURE

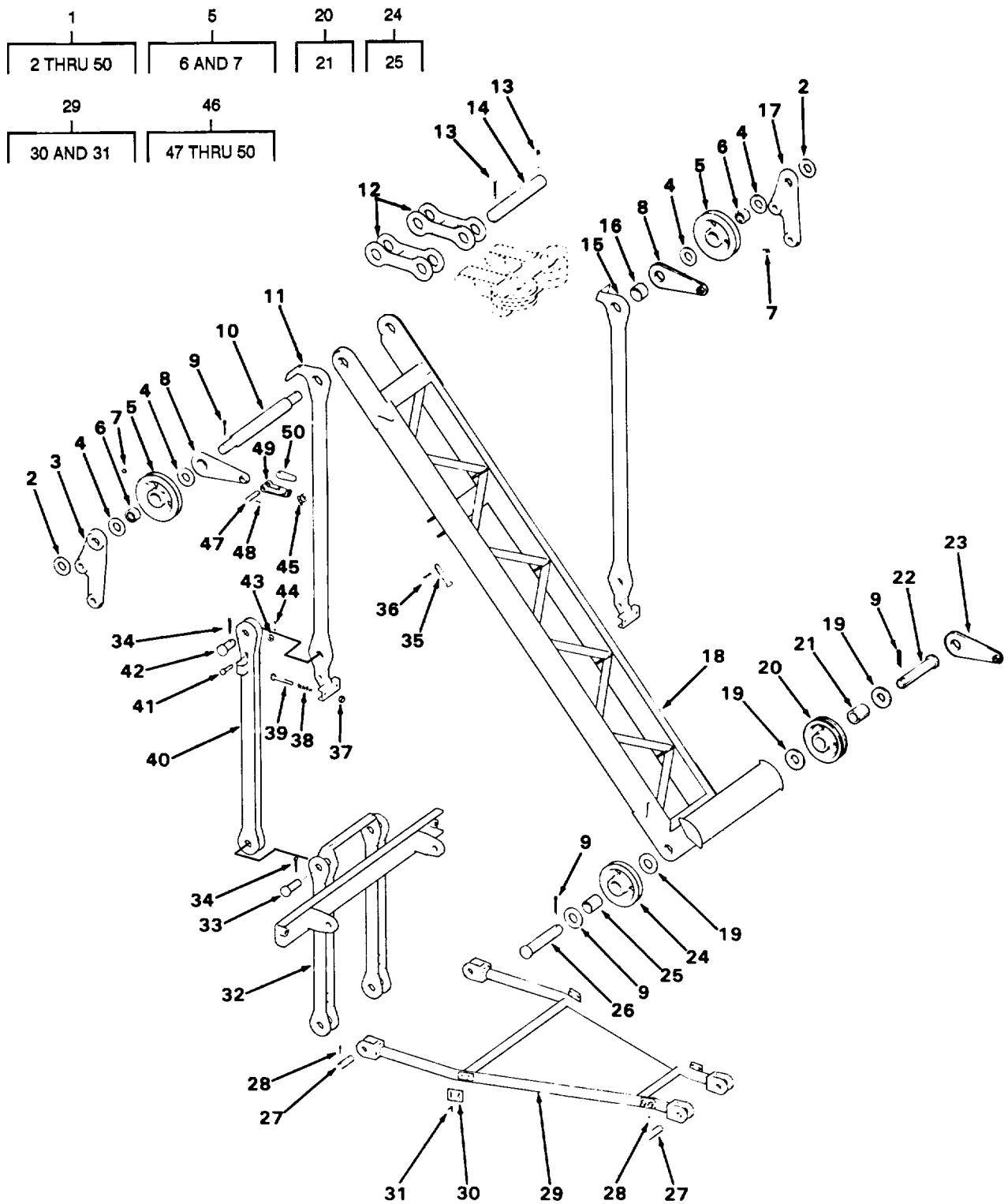

TA272237

FIGURE 180. GANTRY

SECTION II

TM5-3810-303-24P

| (1) ITEM NO | (2) SMR CODE | (3) CAGEC | (4) PART NUMBER | (5) DESCRIPTION AND USABLE ON CODES (UOC) | (6) QTY |
|-------------------|--------------------|--------------|-----------------------|--|------------|
| GROUP 7623 GANTRY | | | | | |
| FIG. 180 GANTRY | | | | | |
| 1 | PFOOO | 27315 | 211N289 | TENSION MEMBER,LOWE | 1 |
| 2 | PAOZZ | 96906 | MS27183-37 | .WASHER, FLAT | 2 |
| 3 | PFOZZ | 27315 | 211P15901 | .LEVER,REMOTE CONTRO..... | 1 |
| 4 | PFOZZ | 27315 | 18T9158 | .BEARING,WASHER, THRU..... | 4 |
| 5 | PFOZZ | 27315 | 207P129F1 | .FAIRLEAD, SHEAVE | 2 |
| 6 | PFOZZ | 51588 | SJ8407 | ..BEARING, ROLLER, NEED..... | 1 |
| 7 | PAOZZ | 96906 | MS15003-1 | ..FITTING, LUBRICATION..... | 1 |
| 8 | PFOZZ | 27315 | 206T307 | .CONNECTING LINK, RIG..... | 2 |
| 9 | PFOZZ | 96906 | MS24665-753 | .PIN, COTTER..... | 3 |
| 10 | PFOZZ | 27315 | 210195 | .SHAFT, SHOULDERED..... | 1 |
| 11 | PFOZZ | 27315 | 211P170-D1 | .BRACKET,EYE,NONROTA..... | 1 |
| 12 | PFOZZ | 27315 | 211176 | .LINK,LOWER SPREADER..... | 2 |
| 13 | PAOZZ | 96906 | MS24665-756 | .PIN,COTTER..... | 2 |
| 14 | PFOZZ | 27315 | 219T469 | .ROD, STRAIGHT, HEADLE..... | 1 |
| 15 | PFOZZ | 27315 | 211P170D2 | .BRACKET, EYE, NONROTA..... | 1 |
| 16 | XDOZZ | 27315 | 18P948D72 | .SPACER, SLEEVE..... | 1 |
| 17 | PFOZZ | 27315 | 211P15902 | .LEVER, REMOTE CONTRO..... | 1 |
| 18 | PFOZZ | 27315 | 211J438 | .MEMBER, COMPRESSION..... | 1 |
| 19 | PFOZZ | 27315 | 18T8518 | .BEARING, WASHER,THRU..... | 4 |
| 20 | PFOZZ | 27315 | 207N52F1 | .FAIRLEAD, SHEAVE..... | 1 |
| 21 | PFOZZ | 05469 | P252-32 | ..BEARING, SLEEVE..... | 1 |
| 22 | PFOZZ | 27315 | 219T652 | .PIN, STRAIGHT, HEADED..... | 1 |
| 23 | PFOZZ | 27315 | 216T1335 | .CONNECTING LINK, RIG..... | 1 |
| 24 | PFOZZ | 27315 | 207N38F1 | .FAIRLEAD, SHEAVE..... | 1 |
| 25 | PFOZZ | 05469 | P252-32 | ..BEARING,SLEEVE..... | 1 |
| 26 | PFOZZ | 27315 | 219T495 | .PIN, STRAIGHT,HEADED..... | 1 |
| 27 | PFOZZ | 27315 | 19F63D16 | .SPACER, SLEEVE..... | 4 |
| 28 | PAOZZ | 46717 | L6451-95 | .PIN,COTTER..... | 8 |
| 29 | PFOZZ | 27315 | 211J436F1 | .BOOM,HOIST SUPPORT..... | 1 |
| 30 | PFOZZ | 27315 | 216T1189 | ..PLATE, MENDING..... | 4 |
| 31 | PFOZZ | 27315 | 20Z2117020 | ..BOLT, SELF-LOCKING..... | 8 |
| 32 | PFOZZ | 27315 | 211P196 | .SUPPORT, TENSION..... | 1 |
| 33 | PFOZZ | 27315 | 219T468 | .PIN, ISTRAIGHT, HEADED..... | 4 |
| 34 | PAOZZ | 96906 | MS24665-752 | .PIN, COTTER..... | 6 |
| 35 | PFOZZ | 27315 | 219T555 | .PIN, STRAIGHT, HEADED..... | 2 |
| 36 | PFOZZ | 96652 | LHCOT-4 | .PIN, LOCK..... | 2 |
| 37 | XDOZZ | 82465 | 22UTB3410 | .NUT, SELF-LOCKING,HE..... | 4 |
| 38 | PFOLZ | 27315 | 172458 | .SPRING, HELICAL, COMP..... | 4 |
| 39 | PAOZZ | 96906 | MS90728-199 | .SCREW, CAP,HEXAGON H..... | 4 |
| 40 | PFOZZ | 27315 | 211P155 | .CONNECTING LINK, RIG..... | 2 |
| 41 | PFOZZ | 27315 | 219T470 | .PIN, STRAIGHT, HEADED..... | 2 |
| 42 | PFOZZ | 27315 | 219T465 | .PIN,STRAIGHT,HEADED..... | 2 |
| 43 | PAOZZ | 96906 | M527183-24 | .WASHER, FLAT..... | 2 |
| 44 | PAOZZ | 96906 | MS24665-493 | .PIN, COTTER..... | 2 |
| 45 | PFOZZ | 27315 | 302106 | .CLAMP, WIRE ROPE, SAD..... | 1 |
| 46 | PFOZZ | 27315 | 908P39-2 | .SOCKET, WIRE ROPE..... | 1 |
| 47 | XAOZZ | 27315 | 19F57D10 | ..PIN, STRAIGHT, HEADLE..... | 1 |
| 48 | PAOZZ | 96906 | MS24665-623 | ..PIN, COTTER..... | 2 |

SECTION II

TM5-3810-303-24P

| (1) ITEM NO | (2) SMR CODE | (3) CAGEC | (4) PART NUMBER | (5) DESCRIPTION AND USABLE ON CODES (UOC) | (6) QTY |
|-------------------|--------------------|--------------|-----------------------|--|------------|
| 49 | XAOZZ | 27315 | 8P168 | ..SOCKET, WEDGE | |
| 50 | XAOZZ | 27315 | 8T95C3 | ..WEDGE, WIRE ROPE SOC | |

END OF FIGURE

180-2

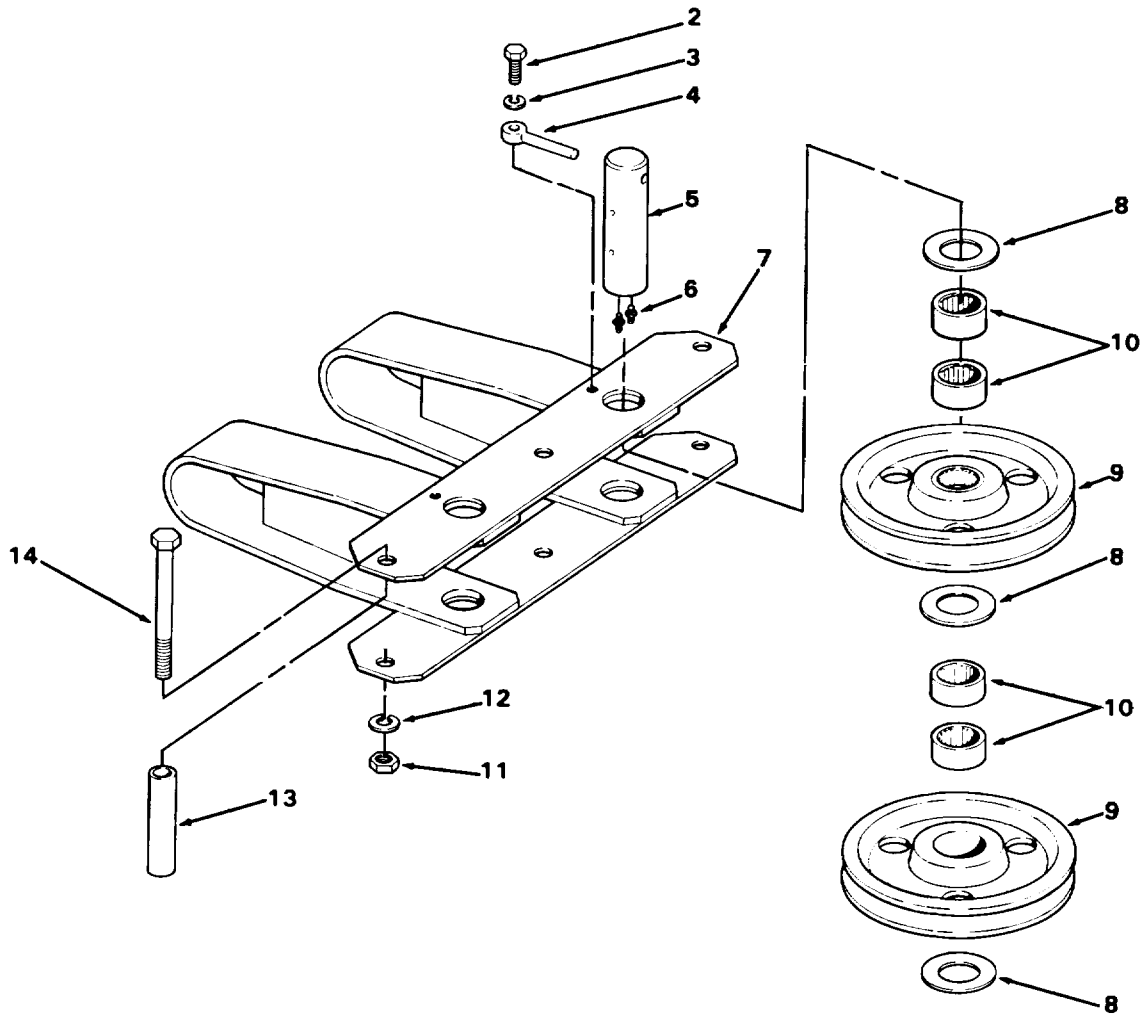
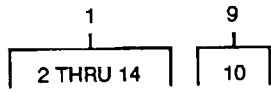

TA27223'8

FIGURE 181. LOWER SPREADER.

SECTION II

TM5-3810-303-24P

| (1) ITEM NO | (2) SMR CODE | (3) CAGEC | (4) PART NUMBER | (5) DESCRIPTION AND USABLE ON CODES (UOC) | (6) QTY |
|-------------------------|--------------------|--------------|-----------------------|--|------------|
| GROUP 7423 GANTRY | | | | | |
| FIG. 181 LOWER SPREADER | | | | | |
| 1PFOOO | 27315 | 2100J952-1 | | SPREADER ASSEMBLY,C..... | 1 |
| 2PAOZZ | 96906 | MS90725-19 | | .SCREW, CAP, HEXAGON..... | 2 |
| 3PAOZZ | 96906 | MS35340-48 | | .WASHER,LOCK | 2 |
| 4PFOZZ | 27315 | 220T19 | | .CONNECTOR.ROD END..... | 2 |
| 5PFOZZ | 27315 | 219T471 | | .PIN, SPREADER | 2 |
| 6PAOZZ | 96906 | MS15003-1 | | .FITTING, LUBRICATION | 4 |
| 7PFOZZ | 27315 | 208J26 | | .FRAME, SPREADER, CRAN | 1 |
| 8PFOZZ | 27315 | 1822483D2 | | .BEARING, WASHER, THRU | 6 |
| 9PFOZZ | 27315 | 207P125F1 | | .FAIRLEAD, SHEAVE | 4 |
| 10PFOZZ | 51588 | SJ7354 | | .BEARING, ROLLER, NEED | 2 |
| 11PAOZZ | 96906 | MS51967-8 | | .NUT, PLAIN, HEXAGON..... | 3 |
| 12PAOZZ | 96906 | MS35340-51 | | .WASHER LOCK..... | 3 |
| 13PFOZZ | 27315 | 18P936D164 | | .SPACER, SLEEVE | 3 |
| 14PFOZZ | 27315 | 20Z711D142 | | .BOLT, MACHINE | 3 |

END OF FIGURE

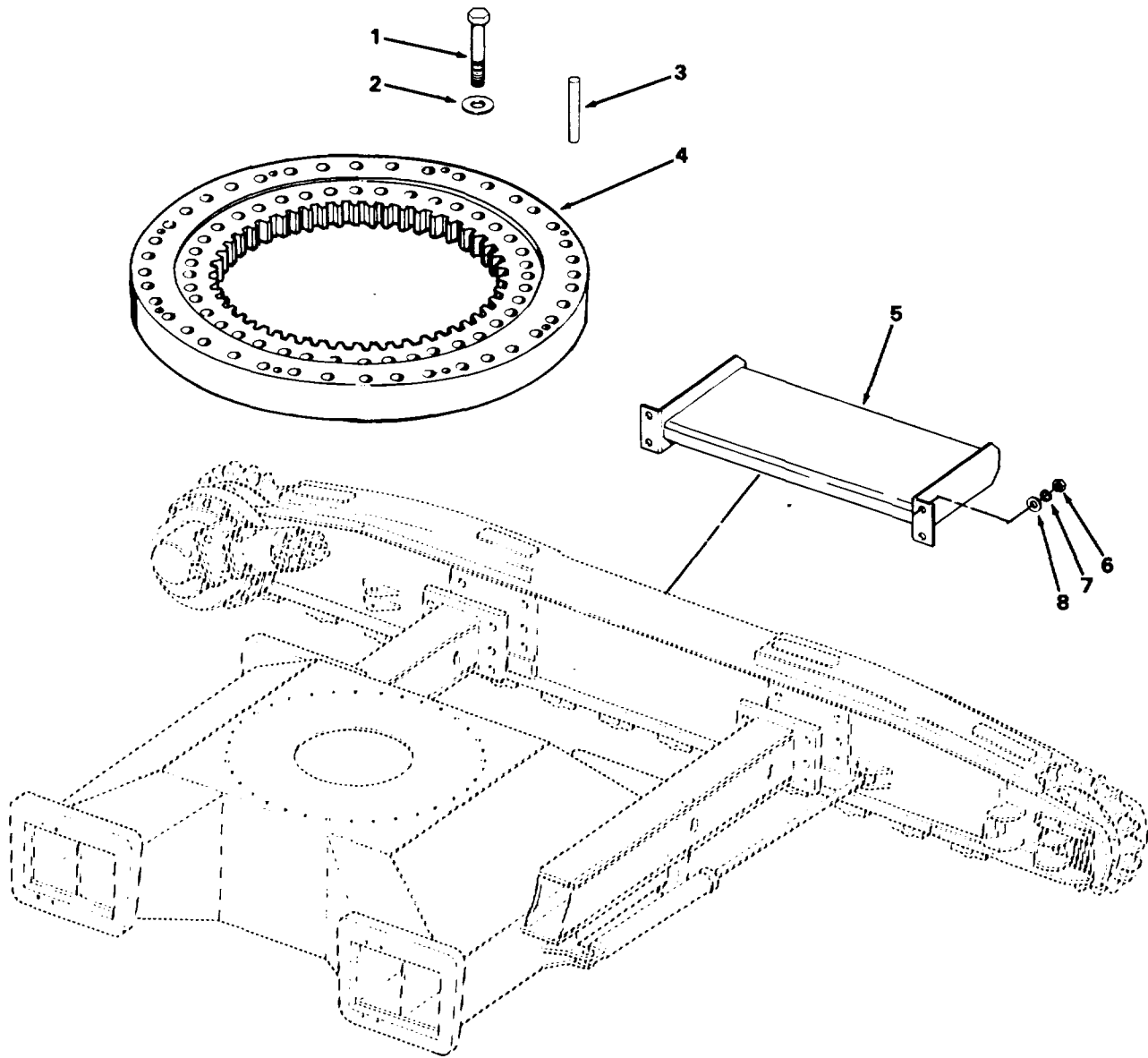

TA272239

FIGURE 182. SLEWING RIM AND CRAWLER STEP

SECTION II

TM5-3810-303-24P

| (1) ITEM NO | (2) SMR CODE | (3) CAGEC | (4) PART NUMBER | (5) DESCRIPTION AND USABLE ON CODES (UOC) | (6) QTY |
|-------------------|--------------------|--------------|-----------------------|--|------------|
| | | | | GROUP 7424 CRAWLER BED, FRAME, AND RING GEAR | |
| | | | | FIG. 182 SLEWING RIM AND CRAWLER STEP | |
| 1 | PFFZZ | 27315 | 20Z203304 | BOLT,MACHINE | 76 |
| 2 | XDHZZ | 27315 | 1822827-011 | WASHER FLAT | 76 |
| 3 | PFFZZ | 27315 | 1921380134 | PIN, STRAIGHT, HEADLE..... | 2 |
| 4 | PFFZZ | 27315 | 901J22-1 | RIM, SLEWING,CRANE..... | 1 |
| 5 | PFOZZ | 27315 | 229N4901 | STEP, VEHICLE BOARDI..... | 2 |
| 6 | PAOZZ | 96906 | MS51967-14 | NUT,PLAIN,HEXAGON..... | 8 |
| 7 | PAOZZ | 96906 | MS35340-48 | WASHER, LOCK | 8 |
| 8 | PAOZZ | 96906 | MS27183-18 | WASHER, FLAT | 8 |

END OF FIGURE

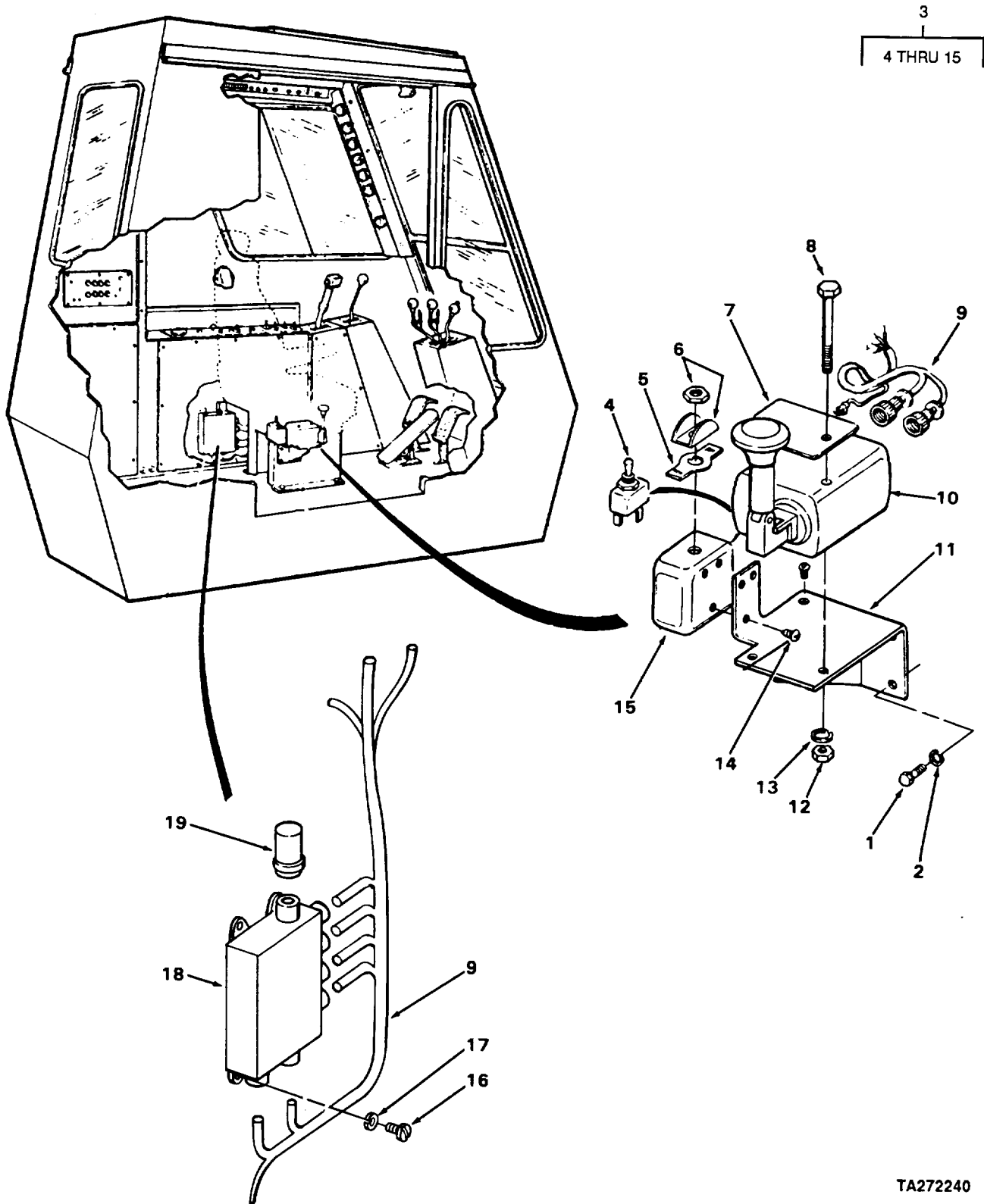

TA272240

FIGURE 183. PROPEL ASSEMBLY

SECTION II

TM5-3810-303-24P

| (1) ITEM NO | (2) SMR CODE | (3) CAGEC | (4) PART NUMBER | (5) DESCRIPTION AND USABLE ON CODES (UOC) | (6) QTY |
|---|--------------------|--------------|-----------------------|--|------------|
| GROUP 7425 PROPEL AND STEERING MECHANISM | | | | | |
| FIG. 183 PROPEL ASSEMBLY | | | | | |
| 1 | PAFZZ | 53711 | 5979393-1 | SCREW,CAP, HEXAGON H | 4 |
| 2 | PAFZZ | 96906 | MS35338-44 | WASHER, LOCK | 4 |
| 3 | PFFZZ | 27315 | 49026 | CONTROL, JOY STICK | 1 |
| 4 | PFFZZ | 27191 | 8946K687 | .SWITCH, TOGGLE..... | 1 |
| 5 | PFFZZ | 15605 | 30-5632 | .PLATE, INSTRUCTION..... | 1 |
| 6 | PFFZZ | 81640 | 8492K11 | .GUARD, SWITCH 1 | |
| 7 | PFFZZ | 27315 | 32Q1048 | .PLATE, IDENTIFICATION | 1 |
| 8 | PAFZZ | 96906 | M590728-20 | .SCREW, CAP, HEXAGON H | 2 |
| 9 | PFFZZ | 27315 | 79R115 | .WIRING HARNESS,BRAN..... | 1 |
| 10 | PFFZZ | 94697 | 868226 | .SWITCH ASSEMBLY..... | 1 |
| 11 | PFFZZ | 27315 | 216N377 | .BRACKET, ANGLE..... | 1 |
| 12 | PAFZZ | 96906 | MS51967-2 | .NUT, PLAIN, HEXAGON..... | 2 |
| 13 | PAFZZ | 96906 | MS35338-46 | .WASHER, LOCK | 2 |
| 14 | PFFZZ | 27315 | 20Z1770D4 | .SCREW, TAPPING,THREA..... | 3 |
| 15 | PFFZZ | 19178 | Z-28-44-48 | .JUNCTION BOX | 1 |
| 16 | PAFZZ | 96906 | MS35206-279 | SCREW,MACHINE..... | 4 |
| 17 | PAFZZ | 96906 | MS35338-44 | WASHER, LOCK. | 4 |
| 18 | PFFZZ | 94697 | 121-130A | MODULE,, ANTISTALL..... | 1 |
| 19 | XDFZZ | 27315 | 79Z3817D1 | RESISTORIMODULE | 1 |

END OF FIGURE

183-1

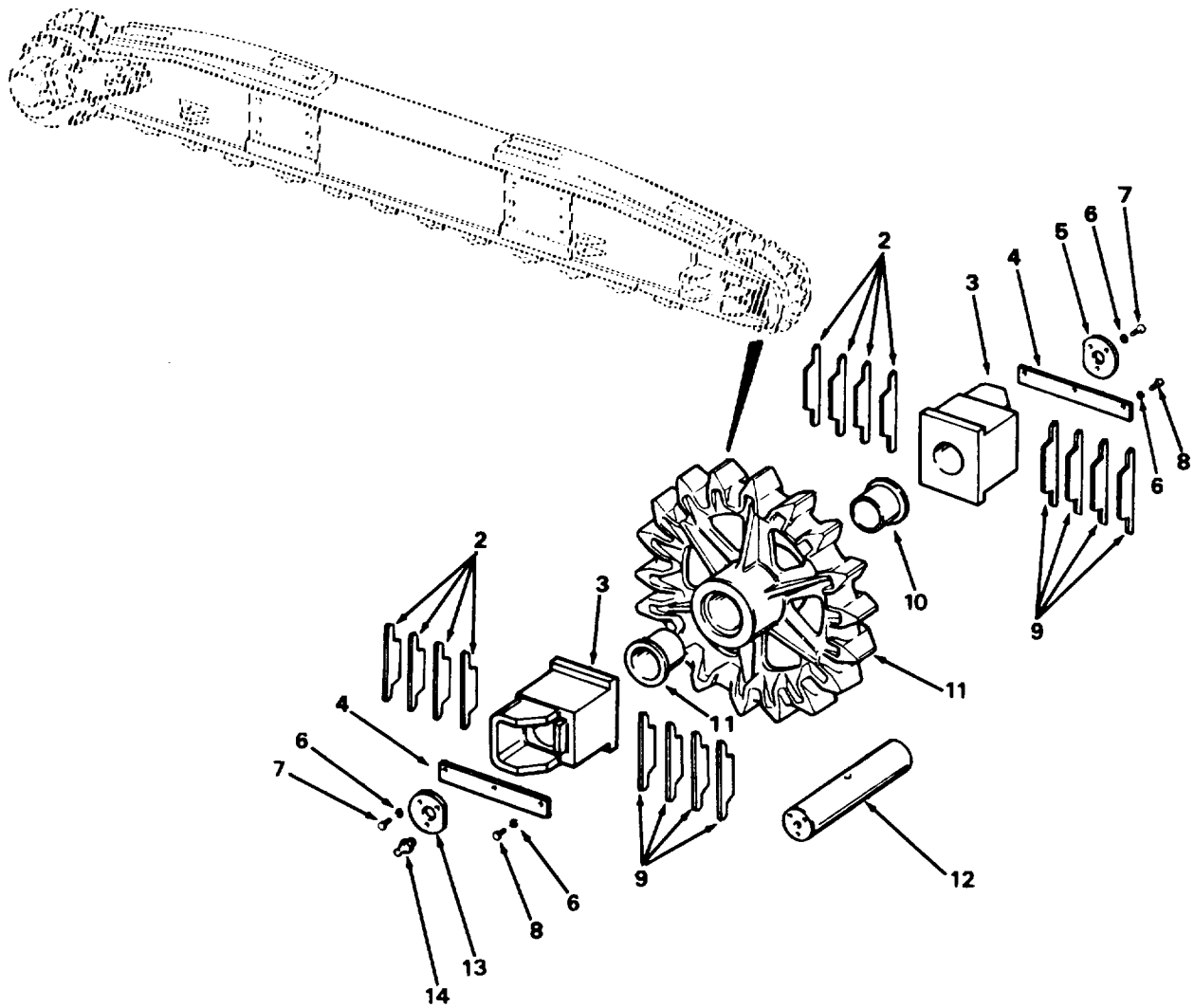
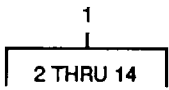

TA703329

FIGURE 184. IDLER SPROCKET.

SECTION II

TM5-3810-303-24P

| (1) ITEM NO | (2) SMR CODE | (3) CAGEC | (4) PART NUMBER | (5) DESCRIPTION AND USABLE ON CODES (UOC) | (6) QTY |
|---|--------------------|--------------|-----------------------|--|------------|
| GROUP 7425 PROPEL AND STEERING MECHANISM | | | | | |
| FIG. 184 IDLER SPROCKET | | | | | |
| 1 | PFFFF | 27315 | 2100J968 | SPROCKET WHEEL ASSE | 2 |
| 2 | PFFZZ | 27315 | 220P384 | .SPACER, PLATE | 4 |
| 3 | PFFZZ | 27315 | 25P88 | .BEARING BLOCK ASSEM | 2 |
| 4 | PFFZZ | 27315 | 218T1292 | .PLATE, MENDING..... | 2 |
| 5 | PFFZZ | 27315 | 218P456D2 | .PLATE, RETAINING, SHA | 1 |
| 6 | PAHZZ | 96906 | MS35340-48 | .WASHER, LOCK | 12 |
| 7 | PAFZZ | 96906 | MS18154-113 | .SCREW, CAP, HEXAGON H | 6 |
| 8 | PAFZZ | 96906 | MS90728-107 | .SCREW,CAP, HEXAGON H | 6 |
| 9 | PFFZZ | 27315 | 220P385 | .SPACER, PLATE | 44 |
| 10 | PFFZZ | 27315 | 5T1327 | .BEARING, SLEEVE | 2 |
| 11 | PFFZZ | 27315 | 204J37 | .SPROCKET WHEEL | 1 |
| 12 | PFFZZ | 27315 | 210P106CI | .SHAFT,STRAIGHT.....e.....o..... | 1 |
| 13 | XDFZZ | 27315 | 218P456D1 | .SPACER, PLATE | 1 |
| 14 | PAFZZ | 96906 | MS15004-2 | .FITTING., LUBRICATION | 1 |

END OF FIGURE

184-1

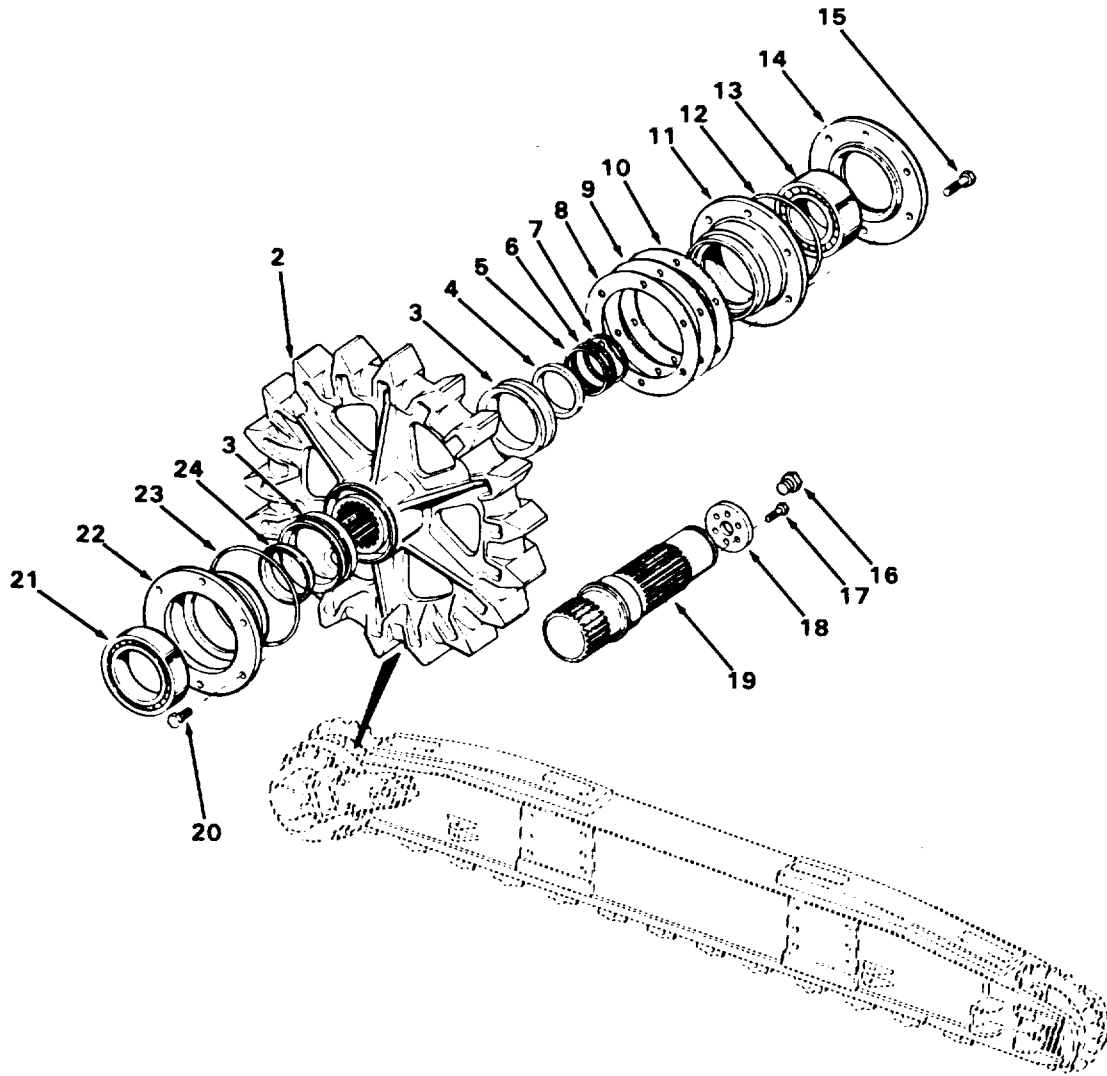
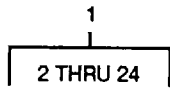

TA272242

FIGURE 185. DRIVE SPROCKET.

SECTION II

TM5-3810-303-24P

| (1) ITEM NO | (2) SMR CODE | (3) CAGEC | (4) PART NUMBER | (5) DESCRIPTION AND USABLE ON CODES (UOC) | (6) QTY |
|---|--------------------|--------------|-----------------------|--|------------|
| GROUP 7425 PROPEL AND STEERING MECHANISM | | | | | |
| FIG. 185 DRIVE SPROCKET | | | | | |
| 1 | PFFFF | 27315 | 2100J969-2 | SPROCKET ASSEMBLY | 2 |
| 2 | PFHHH | 27315 | 204J38 | .SPROCKET WHEEL | 1 |
| 3 | PFFZZ | 27315 | 18Z3044D1 | .SEAL | 2 |
| 4 | PFFZZ | 27315 | 218P612 | .WASHER, SHOULDERED A | 1 |
| 5 | PFFZZ | 27315 | 202612D338 | .SHIM..... | 1 |
| 6 | XOFZZ | 27315 | 202612D339 | .SHIM..... | 2 |
| 7 | PFFZZ | 27315 | 2026120340 | .SPACER, RING | 2 |
| 8 | XDFZZ | 27315 | 20Z612D323 | .SHIM..... | 1 |
| 9 | PFFZZ | 27315 | 2026120324 | .SHIM..... | 2 |
| 10 | PFFZZ | 27315 | 2026120325 | .SHIM..... | 5 |
| 11 | PFFZZ | 27315 | 225N7 | .HOUSING, BEARING UNI | 1 |
| 12 | PAFZZ | 96906 | MS29513-447 | .PACKING, PREFORMED | 1 |
| 13 | PFFZZ | 52676 | 23220-CW33 | .BEARING, ROLLER, SELF | 1 |
| 14 | PFFZZ | 27315 | 214N187 | .HOUSING, MECHANICAL | 1 |
| 15 | PAFZZ | 96906 | MS90728-191 | .SCREW, CAP, HEXAGON H | 6 |
| 16 | PFFZZ | 01276 | 2082-125 | .PLUG, PIPE | 1 |
| 17 | PAFZZ | 96906 | MS90725-96 | .SCREW, CAP, HEXAGON H | 6 |
| 18 | PFFZZ | 27315 | 218P614 | .SPACER, PLATE | 1 |
| 19 | PFFZZ | 27315 | 210N127 | .SHAFT, SHOULDERED..... | 1 |
| 20 | PAFZZ | 96906 | MS90728-185 | .SCREW, CAP, HEXAGON H | 6 |
| 21 | PFFZZ | 52676 | 23028C | .BEARING, ROLLER, SELF | 1 |
| 22 | PFFZZ | 27315 | 225N74 | .HOUSING, BEARING UNI | 1 |
| 23 | PFFZZ | 96906 | MS9021-377 | .PACKING, PREFORMED | 1 |
| 24 | PFFLZ | 27315 | 218P613. | .WASHER , SHOULDERED..... | 1 |

END OF FIGURE

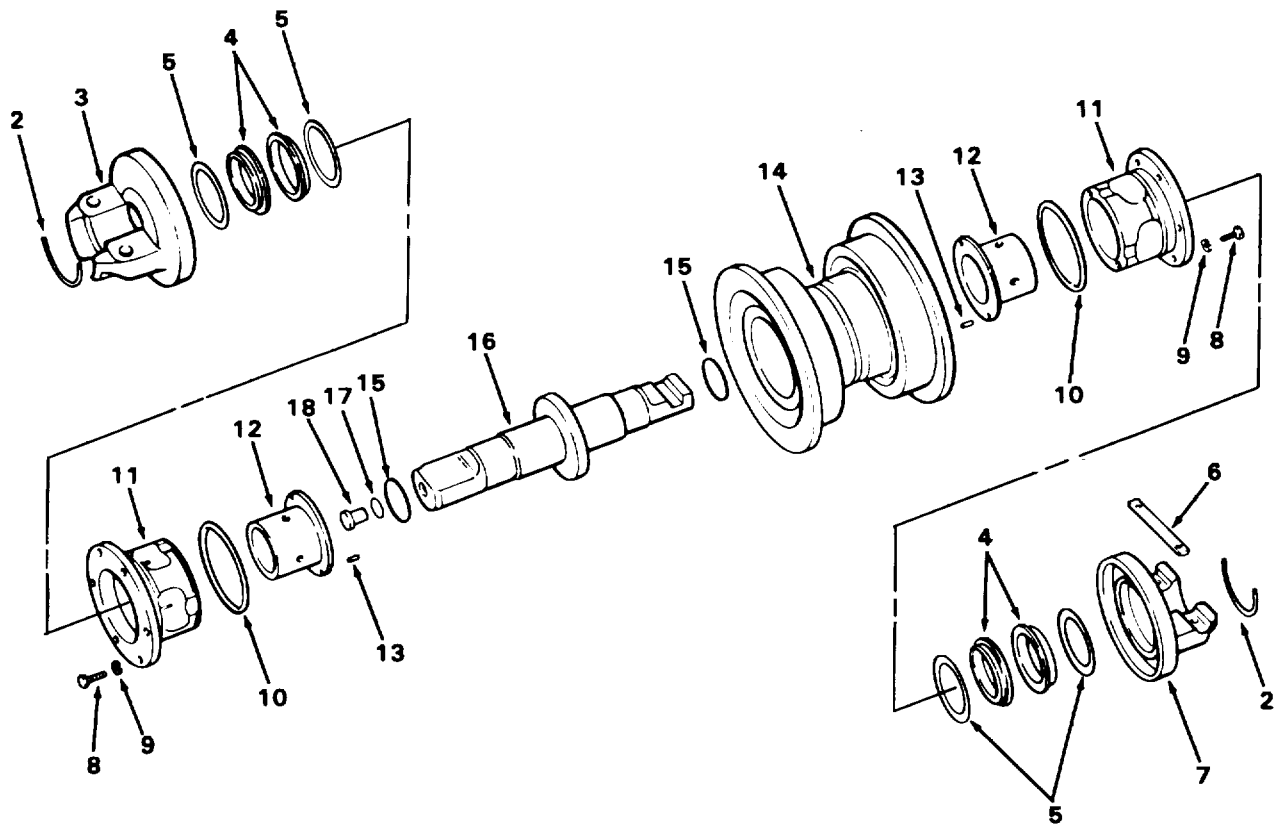
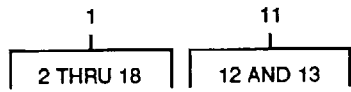

TA272243

FIGURE 186. CRAWLER TRACK ROLLER

SECTION II

TM5-3810-303-24P

| (1) ITEM NO | (2) SMR CODE | (3) CAGEC | (4) PART NUMBER | (5) DESCRIPTION AND USABLE ON CODES (UOC) | (6) QTY |
|---|--------------------|--------------|-----------------------|--|------------|
| GROUP 7425 PROPEL AND STEERING MECHANISM | | | | | |
| FIG. 186 CRAWLER TRACK ROLLER | | | | | |
| 1 | PFFFF | 11083 | 4S9051 | ROLLER AND SHAFT AS | 24 |
| 2 | PFFZZ | 11083 | 6H2953 | .RING,RETAINING | 2 |
| 3 | PFFZZ | 11083 | 9S0312 | .COLLAR,ROLLER | 1 |
| 4 | PFFZZ | 11083 | 9W6647 | .PACKING WITH RETAIN | 2 |
| 5 | PFFZZ | 11083 | 8H2262 | .PACKING,PREFORMED | 2 |
| 6 | PFFZZ | 11083 | 9S0310 | .LOCK,COLLAR | 1 |
| 7 | PFFZZ | 11083 | 9S311 | .TRACK,ROLLER,CRAWLE | 1 |
| 8 | PFFZZ | 96906 | MS90728-63 | .SCREW,CAP,HEXAGON H. | 12 |
| 9 | PFFZZ | 76040 | 36AX3 | .WASHER,LOCK | 12 |
| 10 | PFFZZ | 11083 | 4H9105 | .PACKINGIPREFORMED | 2 |
| 11 | PFFFF | 11083 | 1P9443 | .BUSHING ASSEMBLY,TR | 2 |
| 12 | PFFZZ | 11083 | 8P6651 | .BEARING,SLEEVE | 1 |
| 13 | PFFZZ | 11083 | 98-2289 | .PIN,STRAIGHT,HEADLE | 2 |
| 14 | PFFZZ | 11083 | 8H3863 | .LINK,TRACK SHOE,CON | 1 |
| 15 | PFFZZ | 11083 | 8F6711 | .PACKING,PREFORMED | 2 |
| 16 | PFFZZ | 11083 | 95313 | .SHAFT,SHOULDERED | 1 |
| 17 | PFFZZ | 11083 | 1S8947 | .PACKING,PREFORMED | 1 |
| 18 | PFFZZ | 11083 | 2P347 | .PLUG,MACHINE THREAD | 1 |

END OF FIGURE

186-1

1
2 THRU 69

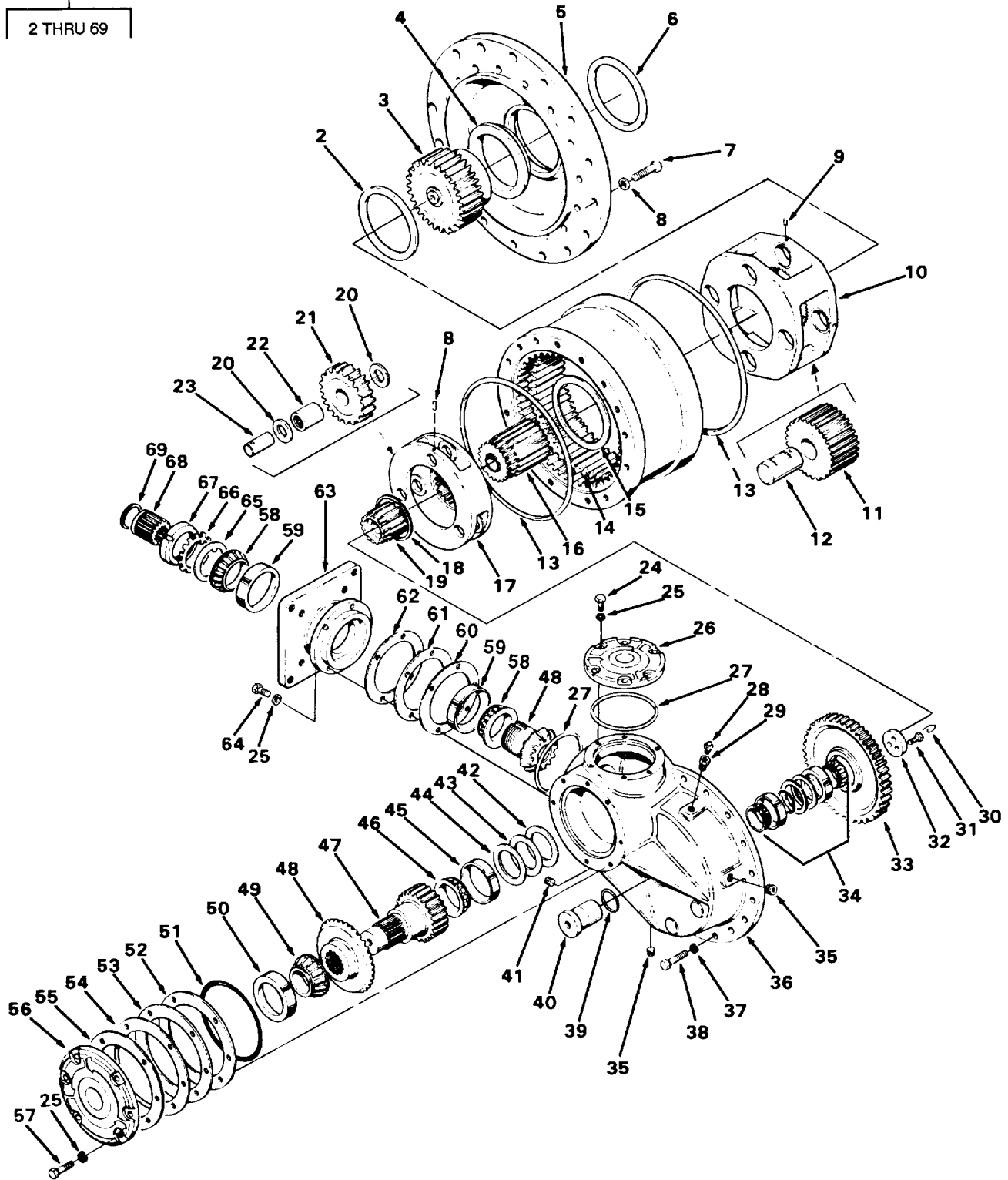

FIGURE 187. GEARBOX.

TA703330

SECTION II

TM5-3810-303-24P

| (1) ITEM NO | (2) SMR CODE | (3) CAGEC | (4) PART NUMBER | (5) DESCRIPTION AND USABLE ON CODES (UOC) | (6) QTY |
|---|--------------------|--------------|-------------------------|--|------------|
| GROUP 7425 PROPEL AND STEERING MECHANISM | | | | | |
| FIG. 187 GEARBOX | | | | | |
| 1 | PFHHH | 61038 | 69514 | TRANSMISSION,MECHAN RIGHT HAND | 1 |
| 1 | PFHHD | 61038 | P40RIL-165-69515 -11 | TRANSMISSION1MECHAN LEFT HAND..... | 1 |
| 2 | PFHZZ | 61038 | 33593 | .SPACER,RING..... | 1 |
| 3 | PFHZZ | 61038 | 33418 | .GEAR,SPUR | 1 |
| 4 | PFHZZ | 61038 | 32903 | .BUSHING,SLEEVE | 1 |
| 5 | PFHZZ | 61038 | 33647 | .HUB,BODY..... | 1 |
| 6 | PFHZZ | 61038 | 32906 | .PACKING,PREFORMED..... | 1 |
| 7 | PFHZZ | 61038 | 33623 | .BOLT..... | 16 |
| 8 | PFHZZ | 61038 | 33131 | .WASHER,FLAT..... | 16 |
| 9 | PFHZZ | 61038 | 33710 | .PIN,SPRING..... | 7 |
| 10 | XAHZZ | 61038 | 33175 | .HOUSING,MECHANICAL..... | 1 |
| 11 | PFHZZ | 73342 | 6769509 | .HUB,PUMP DRIVE..... | 4 |
| 12 | PFHZZ | 61038 | 32698 | .PIN,STRAIGHT,HEADLE | 4 |
| 13 | PFHZZ | 96105 | P32676 | .PACKING,PREFORMED..... | 2 |
| 14 | PFHZZ | 73342 | 6769720 | .GEAR,INTERNAL RIGHT HAND..... | 1 |
| 14 | PFHZZ | 61038 | 33629 | .GEAR,INTERNAL LEFT HAND | 1 |
| 15 | PFHZZ | 61038 | 32854 | .SPACER,RING..... | 1 |
| 16 | PFHZZ | 60138 | 32696 | .GEAR,SPUR | 1 |
| 17 | PFHZZ | 61038 | 32687 | .CARRIER,PLANETARY | 1 |
| 18 | PFHZZ | 61038 | 32703 | .SHIM | 1 |
| 19 | PFHZZ | 61038 | 32693 | .GEAR,SPUR | 1 |
| 20 | PFHZZ | 61038 | 29762 | .THRUST ASSEMBLY..... | 6 |
| 21 | PFHZZ | 61038 | 32694 | .GEAR,INPUT PLANET..... | 3 |
| 22 | XDHZZ | 61038 | 28630 | .BEARING,ROLLER,NEED | 3 |
| 23 | PFHZZ | 61038 | 32695 | .PIN,STRAIGHT,HEADLE | 3 |
| 24 | PFHZZ | 61038 | 33202 | .SCREW..... | .6 |
| 25 | XDHZZ | 61038 | 20518 | .WASHER,LOCK..... | 18 |
| 26 | PFHZZ | 61038 | 33078 | .COVER,ACCESS | 1 |
| 27 | XDHZZ | 62983 | 154111 | .PACKING,PREFORMED..... | 2 |
| 28 | PFHZZ | 61038 | 13050 | .FITTING,RELIEF..... | 1 |
| 29 | PFHZZ | 61038 | 17735 | .BUSHING,MACHINE THR..... | 1 |
| 30 | PFHZZ | 00624 | 900010-32C | .WIRE,NONELECTRICAL | 1 |
| 31 | PFHZZ | 61038 | 32326 | .SCREW,CAP,HEXAGON H..... | 3 |
| 32 | PFHZZ | 61038 | 32700 | .CAP,PROTECTIVE,DUST..... | 1 |
| 33 | PFHZZ | 61038 | 32892 | .GEAR,SPUR | 1 |
| 34 | PFHZZ | 61038 | 32674 | .PARTS KIT,BEARING R | 1 |
| 35 | PFHZZ | 61038 | 17736 | .PLUG,PIPE,MAGNETIC..... | 2 |
| 36 | PFHZZ | 61038 | 32997 | .HOUSING,MECHANICAL..... | 1 |
| 37 | XDHZZ | 61038 | 20558 | .WASHER,LOCK..... | 15 |
| 38 | PFHZZ | 61038 | 28212 | .SCREW..... | 15 |
| 39 | PFHZZ | 61038 | 31561 | .PACKING,PREFORMED..... | 1 |
| 40 | PFHZZ | 61038 | 32699 | .SHAFT,SHOULDERED | 1 |
| 41 | XDHZZ | 61038 | 17734 | .PLUG,MACHINE THREAD..... | 1 |
| 42 | PFHZZ | 61038 | 33116 | .SHIM | 2 |
| 43 | PFHZZ | 61038 | 33117 | .SHIM | 2 |
| 44 | PFHZZ | 61038 | 33118 | .SHIM..... | 2 |

SECTION II

TM5-3810-303-24P

| (1) ITEM NO | (2) SMR CODE | (3) CAGEC | (4) PART NUMBER | (5) DESCRIPTION AND USABLE ON CODES (UOC) | (6) QTY |
|-------------------|--------------------|--------------|-----------------------|--|------------|
| 45 | PFHZZ | 27315 | 102522362 | .CUP,TAPERED ROLLER | 1 |
| 46 | PFHZZ | 27315 | 102522361 | .CONE AND ROLLERS,TA..... | 1 |
| 47 | PFHZZ | 61038 | 33110 | .GEARSHAFT,SPUR..... | 1 |
| 48 | PFHZZ | 61038 | SA3673 | .GEAR,BEVEL..... | 1 |
| 49 | PFHZZ | 27315 | 102522357 | .CONE AND ROLLERS,TA..... | 1 |
| 50 | PFHZZ | 27315 | 102522358 | .CUP,TAPERED ROLLER | 1 |
| 51 | PFHZZ | 27315 | 104522006 | .PACKING,PREFORMED RIGHT HAND | 1 |
| 51 | PFHZZ | 96105 | F37030266 | .PACKING,PREFORMED LEFT HAND | 1 |
| 52 | PFHZZ | 61038 | 33049 | .SHIM | 1 |
| 53 | PFHZZ | 61038 | 33050 | .SHIM | 2 |
| 54 | PFHZZ | 61038 | 33085 | .SHIM | 2 |
| 55 | PFHZZ | 61038 | 33445 | .SHIM | 2 |
| 56 | PFHZZ | 61038 | 32969 | .COVER,TRANSMISSION..... | 1 |
| 57 | PFHZZ | 61038 | 28060 | .SCREW | 6 |
| 58 | PFHZZ | 27315 | 102522360 | .CONE AND ROLLERS,TA RIGHT HAND..... | 2 |
| 58 | PFHZZ | 27315 | 102522360 | .CONE AND ROLLERS,TA LEFT HAND | 2 |
| 59 | PFHZZ | 96105 | F58037 | .CONE,TAPERED ROLLER RIGHT HAND..... | 2 |
| 60 | XDHZZ | 61038 | 32832 | .SHIM | 2 |
| 60 | PFHZZ | 96105 | F58037 | .CONE,TAPERED ROLLER | 2 |
| 61 | XDHZZ | 61038 | 32831 | .SHIM | 2 |
| 62 | XDHZZ | 61038 | 32830 | .SHIM | 2 |
| 63 | XDHZZ | 61038 | 33124 | .BEARING UNIT,ROLLER | 1 |
| 64 | PFHZZ | 61038 | 28060 | .SCREW | 6 |
| 65 | PFHZZ | 61038 | 33120 | .WASHER,KEYWAY | 1 |
| 66 | PFHZZ | 61033 | 26451 | .WASHER,LOCK..... | 1 |
| 67 | PFHZZ | 96906 | MS19068-171 | .NUT,PLAIN,ROUND RIGHT HAND ONLY..... | 1 |
| 68 | PFHZZ | 61038 | 33185 | .COUPLER | 1 |
| 69 | PFHZZ | 61038 | 33094 | .PACKING,PREFORMED..... | 1 |

END OF FIGURE

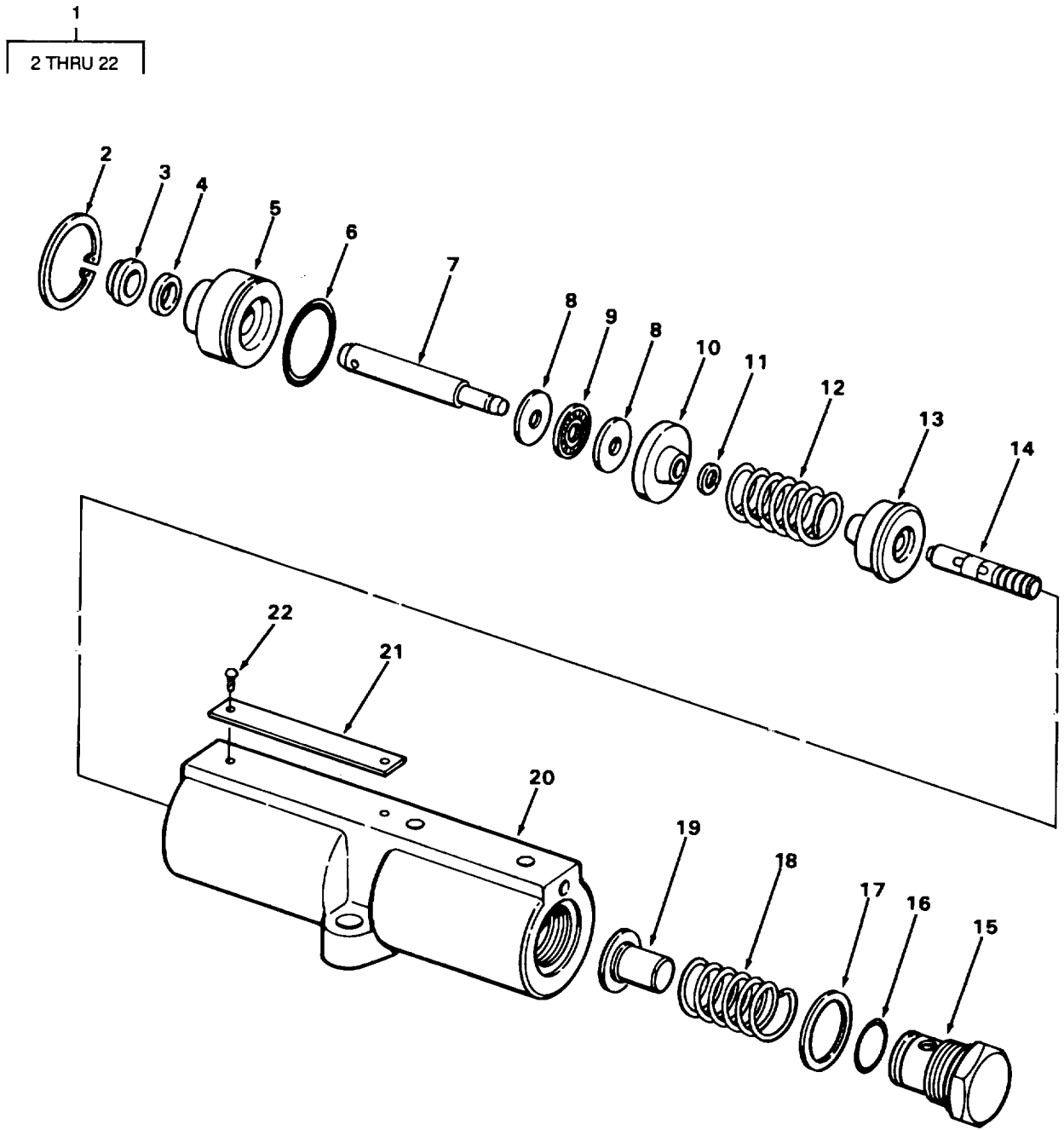

TA272244

FIGURE 188. PRESSURE REGULATING VALVE,

SECTION II

TM5-3810-303-24P

| (1) ITEM NO | (2) SMR CODE | (3) CAGEC | (4) PART NUMBER | (5) DESCRIPTION AND USABLE ON CODES (UOC) | (6) QTY |
|------------------------------------|--------------------|--------------|-----------------------|--|------------|
| GROUP 7427 MISCELLANEOUS VALVES | | | | | |
| FIG. 188 PRESSURE REGULATING VALVE | | | | | |
| 1 | PFFFF | 05842 | 5464-900 | VALVE,REGULATING,FL..... | 2 |
| 2 | PFFZZ | 05842 | A1008.049 | .RING,RETAINING..... | 1 |
| 3 | PFFZZ | 05842 | A1071.476 | .SEAL,PLAIN..... | 1 |
| 4 | PFFZZ | 05842 | A1058.476 | .PACKING,PREFORMED..... | 1 |
| 5 | XDFZZ | 05842 | 85019.019 | .GLAND..... | 1 |
| 6 | XDFZZ | 05842 | 81256.503 | .PACKING..... | 1 |
| 7 | XDFZZ | 05842 | A5056.107 | .STEM..... | 1 |
| 8 | PFFZZ | 05842 | A5006.108 | .WASHER,FLAT..... | 2 |
| 9 | PFFZZ | 05842 | A5002.155 | .BEARING,BALL,ANNULA..... | 1 |
| 10 | XDFZZ | 05842 | A5020.013 | .GUIDE SPRING..... | 1 |
| 11 | XDFZZ | 05842 | A5010.049 | .RING RETAINING..... | 1 |
| 12 | XDFZZ | 05842 | A5032.110 | .SPRING..... | 1 |
| 13 | XDFZZ | 05842 | A5465.900 | .GUIDE ASSY SPRING..... | 1 |
| 14 | XDFZZ | 05842 | B5043.617 | .SPOOL..... | 1 |
| 15 | PFFZZ | 05842 | B5006.006 | .PLUG,MACHINE THREAD..... | 1 |
| 16 | XDFZZ | 05842 | 81222.503 | .PACKING..... | 1 |
| 17 | XDFZZ | 05842 | H290.037 | .WASHER COPPER..... | 1 |
| 18 | PFFZZ | 05842 | A1183.110 | .SPRING,HELICAL,COMP..... | 1 |
| 19 | XDFZZ | 05842 | A5258.900 | .GUIDE ASSY SPRING..... | 1 |
| 20 | PFFZZ | 05842 | 85049.900 | .BODY,VALVE..... | 1 |
| 21 | XDFZZ | 05842 | A5005.026 | .PLATE,IDENTIFICATIO..... | 1 |
| 22 | XDFZZ | 05842 | A1001.003 | .SCREW DRIVE..... | 2 |

END OF FIGURE

188-1

1
2 THRU 31

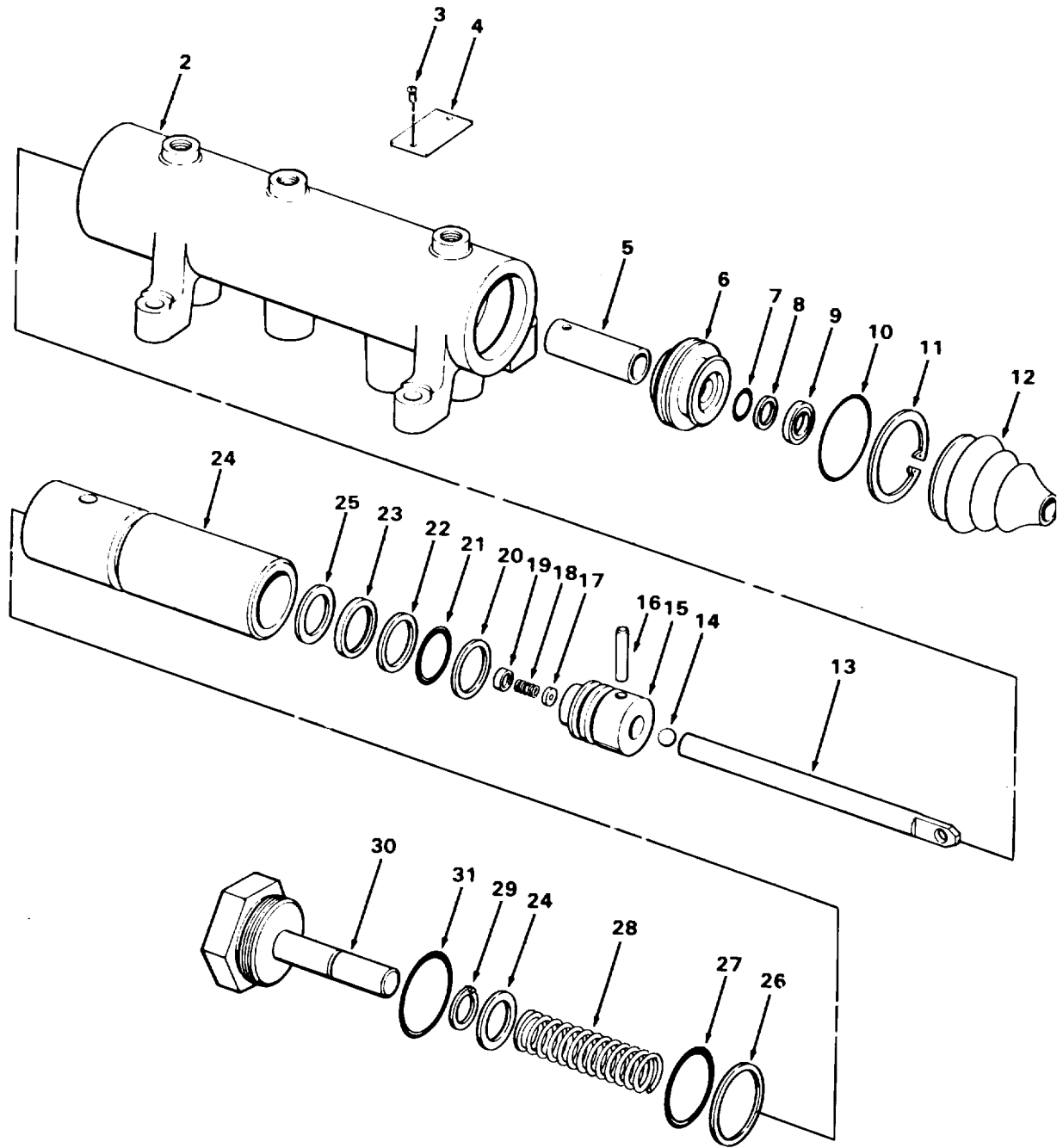

TA272245

FIGURE 189. MANUAL BRAKE VALVE.

SECTION II

TM5-3810-303-24P

| (1) ITEM NO | (2) SMR CODE | (3) CAGEC | (4) PART NUMBER | (5) DESCRIPTION AND USABLE ON CODES (UOC) | (6) QTY |
|---------------------------------|--------------------|--------------|-----------------------|--|------------|
| GROUP 7427 MISCELLANEOUS VALVES | | | | | |
| FIG. 189 MANUAL BRAKE VALVE | | | | | |
| 1 | PFFFF | 05842 | CM-1001-2834 | VALVE,BRAKE PNEUMAT..... | 1 |
| 2 | XAFZZ | 05842 | D1159.277 | .HOUSING VALVE | 1 |
| 3 | XDFZZ | 05842 | A1001I003 | .SCREW DRIVE | 2 |
| 4 | XDFZZ | 05842 | AI1011.026 | .PLATE,IDENTIFICATIO | 1 |
| 5 | PFFZZ | 05842 | A5011.132 | .SPACER,SLEEVE..... | 1 |
| 6 | PFFZZ | 05842 | 85028.006 | .CAP,LINEAR ACTUATIN..... | 1 |
| 7 | KFFZZ | 05842 | B1010.503 | .PACKING PART OF KIT P/N KS1029-0000 | 1 |
| 8 | KFFZZ | 05482 | A5012.562 | .WASHER BACKUP PART OF KIT P/N KS1029-0000 | 1 |
| 9 | KFFZZ | 05842 | A5009-476 | .SEAL WIPER PART OF KIT P/N KS1029 0000 | 1 |
| 10 | PFFZZ | 05842 | 81265e503 | .PACKING,PREFORMED PART OF KIT P/N KS1029-0000..... | 1 |
| 11 | KFFZZ | 05842 | A5012.049 | .RING RETAINING PART OF KIT P/N | 1 |
| 12 | PFFZZ | 05842 | A1003.098 | .CAP,VALVE PART OF KIT P/N KS1029 0000 | 1 |
| 13 | PFFZZ | 05842 | B5057.107 | .STEM,VALVE..... | 1 |
| 14 | PFFZZ | 05842 | B1012.016 | .BALL,BEARING..... | 1 |
| 15 | PFFZZ | 05842 | B1041.051 | .PISTON,VALVE | 1 |
| 16 | KFFZZ | 05842 | B1059.057 | .PIN SPRING PART OF KIT P/N KS1029 0000 | 1 |
| 17 | PFFZZ | 05842 | A1050O013 | .WASHER,SPRING TENS..... | 1 |
| 18 | PFFZZ | 05842 | A1058.110 | .SPRING,HELICAL,COMP | 1 |
| 19 | PFFZZ | 05842 | A1116.006 | .SEAT,HELICAL COMPRE | 1 |
| 20 | KFFZZ | 05842 | A1161.562 | .WASHER BACKUP PART OF KIT P/N KS1029-0000..... | 1 |
| 21 | KFFZZ | 05842 | 81017.503 | .PACKINC PART OF KIT P/N KS1029-0000 | 1 |
| 22 | KFFZZ | 05842 | A1310.562 | .WASHER BACKUP PART OF KIT P/N | 1 |
| 23 | KFFZZ | 05842 | A1051-476 | .SEAL OIL PART OF KIT P/N K51029 O000 | 1 |
| 24 | PFFZZ | 05842 | AI0IOe108 | .SLEEVE,CYLINDER..... | 2 |
| 25 | PFFZZ | 05842 | 81003.232 | .SPACER,RING..... | 1 |
| 26 | KFFZZ | 05842 | 81046.562 | .WASHER BACKUP PART OF KIT P/N KS1029-0000..... | 1 |
| 27 | PFFZZ | 27315 | 45Z91059 | .PACKING,PREFORMED PART OF KIT P/N KS1029-0000..... | 1 |
| 28 | PFFZZ | 05842 | A1030.110 | .SPRING,HELICAL,COMP..... | 1 |
| 29 | PFFZZ | 96906 | MS16624-1068 | .RING,RETAINING | 1 |
| 30 | PFFZZ | 05842 | 35388.900 | .CAP,VALVE | 1 |
| 31 | KFFZZ | 05842 | 81924.503 | .PACKING PART OF KIT P/N KS1029-0000 | 1 |

END OF FIGURE

189-1

SECTION II

TM5-3810-303-24P

| (1) ITEM NO | (2) SMR CODE | (3) CAGEC | (4) PART NUMBER | (5) DESCRIPTION AND USABLE ON CODES (UOC) | (6) QTY |
|-------------------|--------------------|--------------|-----------------------|--|------------|
| | | | | GROUP 94 REPAIR KITS GROUP 9401 REPAIR KITS | |
| | | | | FIG. KITS | |
| PFOZZ | | 95019 | D4F | CAP,DUST,PROPELLER | 1 |
| | | | | CAP DUST (1) 83-8 | |
| | | | | WASHER CORK (1) 83-6 | |
| | | | | WASHER FLAT (1) 83-7 | |
| XDOZZ | | 95019 | D5C | PARTS KIT,DUST CAP | 1 |
| | | | | CAP DUST (1) 84-8 | |
| | | | | PACKING,PREFORMED (1) 84-6 | |
| | | | | WASHER,SPLIT (1) 84-7 | |
| PFOZZ | | 06816 | H9020SEALKIT-H | PARTS KIT,FLUID PRE | 1 |
| | | | | PACKING,PREFORMED (1) 133-15 | |
| | | | | PACKING,PREFORMED (1) 133-17 | |
| | | | | PACKING,PREFORMED (1) 133-8 | |
| | | | | PACKINGIPREFORMED (1) 133-4 | |
| | | | | PACKING,PREFORMED (1) 133-5 | |
| | | | | RETAINER,PACKING (1) 133-16 | |
| PFFZZ | | 05842 | KC-1501-9010 | PARTS KIT,LINEAR AC | 2 |
| | | | | ADAPTER,CYLINDER,HY (1) 137-11 | |
| | | | | ADAPTER1CYLINDERHVY (1) 136-12 | |
| | | | | BLEEDER VALVEIHYDRA (1) 137-10 | |
| | | | | BLEEDER VALVE,HYDRA (1) 136-11 | |
| | | | | PACKING (1) 137-12 | |
| | | | | PACKING (1) 136-13 | |
| | | | | PACKING,PREFORMED (1) 137-6 | |
| | | | | PACKINGIPREFORMED (1) 137-4 | |
| | | | | PACKINGVPREFORMED (1) 136-6 | |
| | | | | PACKING,PREFORMED (1) 136-4 | |
| | | | | SEAL (1) 136-3 | |
| | | | | SEAL,OIL (1) 137-3 | |
| | | | | SPRING (1) 136-7 | |
| | | | | WASHER BACKUP (2) 137-5 | |
| | | | | WASHER BACKUP (2) 136-5 | |
| PFFZZ | | 05342 | KC-1901-9010 | PARTS KIT,LINEAR AC | 1 |
| | | | | ADAPTERVCYLINDERIHY (1) 135-11 | |
| | | | | BLEEDER VALVE,HYDRA (1) 135-10 | |
| | | | | PACKING (1) 135-4 | |
| | | | | PACKING (1) 135-12 | |
| | | | | RING BACKUP (2) 135-5 | |
| | | | | SEAL OIL (1) 135-3 | |
| | | | | WIPER (1) 135-6 | |
| XDFZZ | | 05842 | KC2301-0000 | PARTS KIT,LINEAR AC | 1 |
| | | | | BLEEDER VALVE,HYDRA (1) 134-11 | |
| | | | | PACKING (1) 134-4 | |
| | | | | PACKING (1) 134-13 | |
| | | | | RING BACKUP (2) 134-5 | |
| | | | | SEAL OIL (1) 134-3 | |
| | | | | SEAL,PLAIN (V) 134-6 | |

KITS-1

SECTION II

TM5-3810-303-24P

| (1) ITEM NO | (2) SMR CODE | (3) CAGEC | (4) PART NUMBER | (5) DESCRIPTION AND USABLE ON CODES (UOC) | (6) QTY |
|-------------------|--------------------|--------------|-----------------------|--|------------|
| (PFFZZ | | 05842 | KC2301-9010 | PARTS KIT1LINEAR AC | 1 |
| | | | | PACKING (1) 138-4 | |
| | | | | PACKING (1) 138-13 | |
| | | | | SEAL (1) 138-3 | |
| | | | | WASHER BACKUP (2) 138-5 | |
| | | | | WIPER (1) 138-6 | |
| PFFZZ | | 05842 | KS1020-0000 | SEAL KIT | 1 |
| | | | | PACKING (1) 117-34 | |
| | | | | PACKING (1) 117-23 | |
| | | | | PACKING,PREFORMED (1) 117-22 | |
| | | | | SEAL,PLAIN (1) 117-21 | |
| | | | | WASHER COPPER (1) 117-33 | |
| PFFZZ | | 05842 | KS1029-0000 | PARTS KIT,BRAKE VAL | 1 |
| | | | | CAP,VALVE (1) 189-12 | |
| | | | | PACKING (1) 1189-31 | |
| | | | | PACKING (1) 189-21 | |
| | | | | PACKING (1) 189-7 | |
| | | | | PACKING,PREFORMED (1) 189-10 | |
| | | | | PACKING,PREFORMED (1) 189-27 | |
| | | | | PIN SPRING (1) 189-16 | |
| | | | | RING RETAINING (1) 189-11 | |
| | | | | SEAL OIL (1) 189-23 | |
| | | | | SEAL WIPER (1) 189-9 | |
| | | | | WASHER BACKUP (1) 189-20 | |
| | | | | WASHER BACKUP (1) 189-22 | |
| | | | | WASHER BACKUP (1) 189-8 | |
| | | | | WASHER BACKUP (1) 189-26 | |
| XDHZZ | | 04720 | PK-665 | PACKING ASSORTMENT..... | 1 |
| | | | | O RING (1) 106-25 | |
| | | | | PACKING (1) 106-7 | |
| | | | | PACKING (1) 106-23 | |
| | | | | RING PACKING BACKUP (1) 106-26 | |
| | | | | RING PACKING BACKUP (1) 106-24 | |
| PFHZZ | | 04720 | PK-691 | GASKET SET..... | 1 |
| | | | | GASKET (1) 106-2 | |
| | | | | GASKET (1) 106-16 | |
| PFHZZ | | 04720 | PK-700 | PARTS KIT,BEARING | 1 |
| | | | | BEARING BALL (1) 106-5 | |
| | | | | BEARING BALL (1) 106-19 | |
| | | | | RING RETAINING (1) 106-4 | |
| | | | | RING RETAINING (1) 106-17 | |
| | | | | SEAL OIL (1) 106-3 | |
| PFFZZ | | 93366 | P7111-23 | GEAR SET,SPUR,MATCH..... | 1 |
| | | | | SEAL LOBE (2) 103-19 | |
| | | | | SEAL SHAFT (1) 103-24 | |
| | | | | WASHER BACKUP (2) 103-18 | |
| | | | | WASHER BACKUP (2) 103-25 | |
| PFFZZ | | 54846 | SK-10-2 | SEAL KIT | 1 |
| | | | | PACKING (1) 113-62 | |
| | | | | PACKING,PREFORMED (1) 113-34 | |
| | | | | PACKING,PREFORMED (1) 113-38 | |
| | | | | PACKING,PREFORMED (1) 113-58 | |

KITS-2

SECTION II

TM5-3810-303-24P

| (1) ITEM NO | (2) SMR CODE | (3) CAGEC | (4) PART NUMBER | (5) DESCRIPTION AND USABLE ON CODES (UOC) | (6) QTY |
|-------------------|--------------------|--------------|-----------------------|--|------------|
| | | | | WASHER BACK-UP (1) 113-39 | |
| | | | | WASHER BACK-UP (1) 113-57 | |
| PFFZZ | | 54846 | SK-10-3 | PARTS KIT,SEAL REPL | 1 |
| | | | | PACKING (1) 113-22 | |
| | | | | PACKING (1) 113-49 | |
| | | | | PACKING,PREFORMED (1) 113-27 | |
| | | | | PACKING,PREFORMED (1) 113-30 | |
| | | | | PACKING,PREFORMED (1) 113-6 | |
| | | | | PACKING,PREFORMED (1) 113-15 | |
| | | | | PACKING,PREFORMED (1) 113-17 | |
| | | | | PACKINGIPREFORMED (1) 113-48 | |
| | | | | PACKING1PREFORMED (1) 113-46 | |
| | | | | WASHER BACK-UP (1) 113-28 | |
| | | | | WASHER BACK-UP (1) 113-29 | |
| | | | | WASHER BACK-UP (1) 113-14 | |
| | | | | WASHER BACK-UP (1) 113-16 | |
| | | | | WASHER BACK-UP (1) 113-47 | |
| | | | | WASHER BACK-UP (1) 113-45 | |
| PFFZZ | | 27315 | 1015T1100-1 | LINING KIT,CLUTCH | 2 |
| | | | | LINING (2) 169-4 | |
| | | | | RIVET,TUBULAR (16) 169-3 | |
| PFFZZ | | 27315 | 1015T145-1 | BRAKE LINING KIT | 3 |
| | | | | LINING (4) 149-17 | |
| | | | | LINING (4) 149-9 | |
| | | | | LINING BRAKE (4) 153-6 | |
| | | | | RIVET (36) 149-16 | |
| | | | | RIVET (36) 149-8 | |
| | | | | RIVET (36) 153-5 | |
| PFHZZ | | 27315 | 1015T148 | PARTS KIT,BRAKE LIN BAND | 2 |
| | | | | LINING CLUTCH (6) 168-5 | |
| | | | | RIVET (40) 168-3 | |
| | | | | RIVET (8) 168-4 | |
| PAHZZ | | 27315 | 1015T149 | PARTS KIT,FRICITION | 2 |
| | | | | LINING CLUTCH (3) 166-3 | |
| | | | | LINING CLUTCH (3) 167-3 | |
| | | | | RIVET (4) 166-4 | |
| | | | | RIVET (23) 166-5 | |
| | | | | RIVET (4) 167-4 | |
| | | | | RIVET (23) 167-5 | |
| PFHZZ | | 27315 | 1045Z1436 | PARTS KIT,SEAL REPL..... | 1 |
| | | | | PACKING (2) 104-10 | |
| | | | | PACKING,PREFORMED (1) 104-12 | |
| | | | | PIN,GROOVED (1) 104-13 | |
| | | | | RETAINERISEAL (1) 104-15 | |
| | | | | RING,RETAINING (1) 104-16 | |
| | | | | SEAL,PLAIN,ENCASED (1) 104-11 | |
| | | | | SPRING SEAL (8) 104-14 | |
| PFHZZ | | 27315 | 1100P354F2 | PARTS KIT,SEAL REPL | 1 |
| | | | | O-RING (1) 139-4 | |
| | | | | PACKING ASSY (1) 139-7 | |
| | | | | SEAL (2) 139-5 | |
| | | | | SEAL DUST (1) 139-11 | |

KITS-3

SECTION II

TM5-3810-303-24P

| (1) ITEM NO | (2) SMR CODE | (3) CAGEC | (4) PART NUMBER | (5) DESCRIPTION AND USABLE ON CODES (UOC) | (6) QTY |
|-------------------|--------------------|--------------|-----------------------|--|------------|
| | | | | SEAL ROD (1) 139-9 | |
| PFFZZ | 41625 | | 301787 | PARTS KIT,BEARING R | 2 |
| | | | | 80I:84349 PER END ITEMS | |
| | | | | BEARING NYLINER (4) 45-6 | |
| | | | | BOLT (1) 45-7 | |
| | | | | CIRCLIP (1) 45-24 | |
| | | | | CLIP SPRING (3) 45-4 | |
| | | | | NUT LOCK (1) 45-29 | |
| | | | | PIN BEARING LONG (1) 45-3 | |
| | | | | PIN BEARING SHORT (1) 45-25 | |
| | | | | SPRING (1) 45-19 | |
| | | | | TUBE BEARING (1) 45-5 | |
| PFFZZ | 41625 | | 301788 | PARTS KIT,PEDAL | 2 |
| | | | | B0I:84349 PER END ITEMS | |
| | | | | BRACKET U-CLAMP (1) 45-8 | |
| | | | | NUT,PLAIN,HEXAGON (2) 45-9 | |
| | | | | U-BOLT (1) 45-28 | |
| | | | | WASHER,LOCK (2) 45-10 | |
| PFFZZ | 41625 | | 301789 | PARTS KIT7PEDAL CON..... | 2 |
| | | | | B0I:84349 PER END ITEMS | |
| | | | | LEVER ASSY (1) 45-20 | |
| | | | | PUSH ROD (1) 45-27 | |
| PFFZZ | 41625 | | 301790 | PARTS KIT,PEDAL CON..... | 2 |
| | | | | B0I:84349 PER END ITEMS | |
| | | | | BRACKET CABLE (1) 45-16 | |
| | | | | NUT LOCK (2) 45-11 | |
| | | | | PLATE HANGER (1) 45-13 | |
| | | | | SCREW HEX (2) 45-15 | |
| | | | | WASHER FLAT (2) 45-12 | |
| PFFZZ | 41625 | | 301791 | PARTS KIT,ANCHOR CA..... | 1 |
| | | | | BOLT,U (1) 45-18 | |
| | | | | NUT THIN (2) 45-14 | |
| | | | | SHIM,CONTROL,CABLE (1) 45-17 | |
| PFFZZ | 41625 | | 301792 | PARTS KIT,THROTTLE | 2 |
| | | | | B0I:84349 PER END ITEMS | |
| | | | | BOLT HEX HD (1) 45-31 | |
| | | | | BOLT HEX HO (2) 45-22 | |
| | | | | NUT HEX JAM (1) 45-30 | |
| | | | | STOP TRAVEL (1) 45-23 | |
| PFHZZ | 78500 | | 3266M351 | CAP,STEERING MECHAN..... | 1 |
| | | | | DISC PRIMARY (1) 106-12 | |
| | | | | DISC ROTATING (5) 106-14 | |
| | | | | DISC STATIONARY (4) 106-15 | |
| | | | | PIN TORQUE (2) 106-11 | |
| | | | | SPRING COMPRESSION (12) 106-8 | |
| | | | | SPRING COMPRESSION (12) 106-9 | |
| | | | | SPRING COMPRESSION (10) 106-13 | |
| PFFZZ | 72582 | | 5149985 | PARTS KIT,ENGINE WA | 1 |
| | | | | BEARING,FAN AND WAT (1) 50-7 | |
| | | | | COUPLING HALF,SHAFT (.1) 50-6 | |
| | | | | GASKET (1) 50-1 | |
| | | | | GASKET (1) 50-12 | |

KITS-4

SECTION II

TM5-3810-303-24P

| (1) ITEM NO | (2) SMR CODE | (3) CAGEC | (4) PART NUMBER | (5) DESCRIPTION AND USABLE ON CODES (UOC) | (6) QTY |
|-------------------|--------------------|--------------|-----------------------|--|------------|
| | | | | SEAL,WATERPUMP (1) 50-10 | |
| | PFHZZ | 72582 | 5192107 | GASKET SET | 1 |
| | | | | GASKET (2) 15-8 | |
| | | | | GASKET (1) 15-29 | |
| | | | | GASKET (1) 14-28 | |
| | | | | GASKET (1) 14-22 | |
| | | | | GASKET (1) 14-1 | |
| | | | | GASKET (1) 14-11 | |
| | | | | GASKET (1) 19-2 | |
| | | | | GASKET (1) 19-4 | |
| | | | | GASKET PAD (1) 15-25 | |
| | PFFZZ | 72582 | 5192751 | PARTS KIT,BLOWER HU | 1 |
| | | | | BOLT,EXTERNALLY REL (3) 31-6 | |
| | | | | BOLT,EXTERNALLY REL (3) 31-11 | |
| | | | | HUB,GEAR (1) 31-9 | |
| | | | | PLATE,RETAINING,SHA (2) 31-10 | |
| | | | | SPACER,SLEEVE (3) 31-12 | |
| | | | | WASHER,FLAT (6) 31-8 | |
| | | | | WASHER,LOCK (6) 31-7 | |
| | PFFZZ | 72582 | 5192753 | GASKET SET | 1 |
| | | | | CLAMP,HOSE (1) 50-16 | |
| | | | | GASKET (1) 37-41 | |
| | | | | GASKET (1) 38-19 | |
| | | | | GASKET (1) 35-13 | |
| | | | | GASKET (2) 35-9 | |
| | | | | GASKET (1) 31-47 | |
| | | | | GASKET (2) 30-16 | |
| | | | | GASKET (1) 50-1 | |
| | | | | PACKING,PREFORMED (1) 50-17 | |
| | PAFZZ | 72582 | 5193114 | GASKET SET | 1 |
| | | | | GASKET (2) 2-4 | |
| | | | | GASKET (4) 2-32 | |
| | | | | GASKET (1) 2-18 | |
| | | | | GASKET (4) 2-27 | |
| | | | | GASKET (4) 3-30 | |
| | | | | GASKET (6) 3-29 | |
| | | | | GASKET (.1) 3-28 | |
| | | | | GASKET (2) 3-31 | |
| | | | | GASKET (2) 3-6 | |
| | | | | GASKET (1) 6-2 | |
| | | | | GASKET (1) 7-1 | |
| | | | | GASKET (1) 52-6 | |
| | | | | GASKET (1) 7-8 | |
| | | | | GASKET (1) 12-1 | |
| | | | | GASKET (1) 23-2 | |
| | | | | GASKET (1) 9-8 | |
| | | | | GASKET (1) 27-19 | |
| | | | | GASKET (1) 37-41 | |
| | | | | GASKET (1) 38-19 | |
| | | | | GASKET (1) 35-17 | |
| | | | | GASKET (1) 35-13 | |
| | | | | GASKET (2) 35-9 | |

KITS-5

SECTION II

TM5-3810-303-24P

| (1) ITEM NO | (2) SMR CODE | (3) CAGEC | (4) PART NUMBER | (5) DESCRIPTION AND USABLE ON CODES (UOC) | (6) QTY |
|-------------------|--------------------|--------------|-----------------------|--|-------------|
| | | | | GASKET | (1) 31-47 |
| | | | | GASKET | (1) 14-14 |
| | | | | GASKET | (2) 17-2 |
| | | | | GASKET | (2) 17-4 |
| | | | | GASKET | (2) 17-16 |
| | | | | GASKET | (2) 17-17 |
| | | | | GASKET | (1) 17-19 |
| | | | | GASKET | (1) 19-2 |
| | | | | GASKET | (1) 20-3 |
| | | | | GASKET | (1) 50-1 |
| | | | | GASKET | (1) 50-12 |
| | | | | GASKET | (.4) 49-12 |
| | | | | GASKET | (2) 22-1 |
| | | | | GASKET ADAPTER | (1) 16-9 |
| | | | | GASKET COVER | (4) 2-30 |
| | | | | GASKET HOUSING | (1) 29-1 |
| | | | | GASKET PLUG | (1) 17-6 |
| | | | | RING SEAL | (2) 3-27 |
| PFHZZ | 72582 | | 5194800 | PARTS KIT,ENGINE OI..... | 1 |
| | | | | BEARING,SLEEVE | (2) 15-10 |
| | | | | BEARING,SLEEVE | (1) 15-5 |
| | | | | BEARING,SLEEVE | (1) 15-15 |
| | | | | GASKET | (2) 15-8 |
| | | | | GASKET | (1) 15-29 |
| | | | | GASKET PAD | (1) 15-25 |
| | | | | GEAR,HELICAL | (1) 15-6 |
| | | | | GEAR,HELICAL | (1) 15-31 |
| | | | | GEAR,SPUR | (.1) 15-14 |
| | | | | GEAR,SPUR | (1) 15-21 |
| | | | | PIN,STRAIGHT,HEADLE | (1) 15-30 |
| | | | | SHAFT,SHOULDERED | (1) 15-22 |
| | | | | SPRING,HELICAL,COMP | (1) 15-26 |
| PFFZZ | 72582 | | 5195078 | PARTS KIT,ENGINE FU..... | 1 |
| | | | | BALL BEARING | (1) 27-8 |
| | | | | GASKET | (1) 27-15 |
| | | | | GASKET | (1) 27-19 |
| | | | | GEAR,SPUR | (1) 27-9 |
| | | | | GEAR,SPUR | (1) 27-13 |
| | | | | GEARSHAFT,SPUR | (1) 27-6 |
| | | | | PIN,STRAIGHT,HEADLE | (1) 27-17 |
| | | | | SEAL,PLAIN ENCASED | (2) 27-3 |
| | | | | SHAFT,STRAIGHT | (1) 27-7 |
| | | | | SPRING,HELICAL,COMP | (1) 27-16 |
| | | | | VALVE,RELIEF | (1)..27-18 |
| PFFZZ | 72582 | | 5197638 | PARTS KIT,SUPERCHAR..... | 1 |
| | | | | BEARING ROTOR | (2) 31-43 |
| | | | | BEARING,ROLLER,CYLI | (2) 31-21 |
| | | | | BEARING,SLEEVE | (4) 31-36 |
| | | | | GASKET | (2) 31-5 |
| | | | | SEAL RING,METAL | (4) 31-25 |
| | | | | SHIM | (2) 31-26 |
| | | | | SHIM | (2) 31-27 |

KITS-6

SECTION II

TM5-3810-303-24P

| (1) ITEM NO | (2) SMR CODE | (3) CAGEC | (4) PART NUMBER | (5) DESCRIPTION AND USABLE ON CODES (UOC) | (6) QTY |
|-------------------|--------------------|--------------|-----------------------|--|------------|
| | | | | SHIM (2) 31-28 | |
| | | | | SHIM (.2) 31-29 | |
| | | | | WASHER,KEY (2) 31-14 | |
| PAFZZ | 72582 | | 5198676 | GASKET SET | 1 |
| | | | | GASKET (4) 3-30 | |
| | | | | GASKET (6) 3-29 | |
| | | | | GASKET (1) 3-28 | |
| | | | | GASKET (2) 3-31 | |
| | | | | GASKET (2) 3-6 | |
| | | | | GASKET (2) 35-9 | |
| | | | | GASKET (1) 20-3 | |
| | | | | RING SEAL (2) 3-27 | |
| PFFZZ | 72582 | | 5228769 | PARTS KIT,FUEL INJE | 4 |
| | | | | SEAT,HELICAL COMPRE (1) 25-22 | |
| | | | | SPRING,HELICAL,COMP (1) 25-23 | |
| PFFZZ | 72582 | | 5229649 | PARTS KIT,FUEL INJE | 4 |
| | | | | FILTER ELEMENT,FLU (1) 25-10 | |
| | | | | PACKING,PREFORMED (1) 25-18 | |
| | | | | SPACER,RING (2) 25-8 | |
| PFHZZ | 29783 | | 52574-1 | PACKINGVPREFORMED | 1 |
| | | | | BEARING BALL (1) 114-16 | |
| | | | | BEARING BALL (1) 114-20 | |
| | | | | PACKING (1) 114-14 | |
| | | | | PACKING (1) 114-15 | |
| | | | | PACKING (1) 114-21 | |
| | | | | PACKING (7) 114-23 | |
| | | | | SEAL (1) 114-24 | |
| PFHZZ | 29783 | | 52574-2 | SEAL KIT | 1 |
| | | | | PACKING (1) 114-14 | |
| | | | | PACKING (1) 114-15 | |
| | | | | PACKING (1) 114-21 | |
| | | | | PACKING (7) 114-23 | |
| | | | | SEAL (1) 114-24 | |
| PAHZZ | 72582 | | 8927766 | CYLINDER SLEEVE AND PART,OF,KIT, NSN92815-01-124-9393 | 4 |
| | | | | BEARINGISLEEVE (1) 8-4 | |
| | | | | BOLT (8) 8-15 | |
| | | | | BUSHING,SLEEVE (8) 8-14 | |
| | | | | CROWN,PISTON (1) 8-2 | |
| | | | | CYLINDER SLEEVE (4) 2-10 | |
| | | | | DISK,SOLID,PLAIN (2) 8-6 | |
| | | | | PIN,PISTON (1) 8-5 | |
| | | | | RING SET,PISTON (4) 8-9 | |
| | | | | RING,PISTON (1) 8-3 | |
| | | | | SKIRT,PISTON,DIESEL (1) 8-7 | |
| PFFZZ | 62983 | | 919359 | GASKET SET | 2 |
| | | | | GASKET (2) 109-5 | |
| | | | | GASKET (2) 111-5 | |
| | | | | PACKING (2) 109-8 | |
| | | | | PACKING (2) 109-9 | |
| | | | | PACKING (1) 109-23 | |
| | | | | PACKING (2) 111-8 | |

KITS-7

SECTION II

TM5-3810-303-24P

| (1) ITEM NO | (2) SMR CODE | (3) CAGEC | (4) PART NUMBER | (5) DESCRIPTION AND USABLE ON CODES (UOC) | (6) QTY |
|-------------------|--------------------|--------------|-----------------------|--|------------|
| | | | | PACKING (2) 111-9 | |
| | | | | PACKING (1) 111-20 | |
| | | | | SCREW,CAP,HEXAGON H (3) 101-23 | |
| | PFFZZ | 32705 | 922906 | RING SET | 2 |
| | | | | GASKET (1) 112-11 | |
| | | | | PACKING,CONTROL VAL (1) 112-12 | |
| | | | | PACKING,PREFORMED (2) 112-21 | |
| | | | | PACKING,PREFORMED (2) 112-28 | |
| | | | | PACKING,PREFORMED (1) 112-8 | |
| | | | | PACKING,PREFORMED (1) 112-16 | |
| | | | | RETAINER,PACKING (2) 112-22 | |
| | | | | RING,QUADRANT (2) 112-27 | |
| | | | | RING,QUADRANT (1) 112-17 | |
| | | | | SEAL,CONTROL VALVE (1) 112-13 | |
| | PFHZZ | 14120 | 9230839 | PARTS KIT,CYLINDER | 1 |
| | | | | BEARING,SLEEVE (1) 101-31 | |
| | | | | BEARINGPLATE (1) 101-27 | |
| | | | | CYLINDER BLOCK ASSY (1) 101-35 | |
| | | | | PARTS KIT,PISTON (3) 101-39 | |
| | | | | PIN (1) 101-34 | |
| | | | | RETAINER,GUIDE (1) 101-37 | |
| | | | | RETAINER,SLIPPER (..1) 101-38 | |
| | | | | RING,RETAINING (1) 101-29 | |
| | | | | RING,WEARING (1) 101-28 | |
| | | | | SPRING (6) 101-36 | |
| | | | | SPRING CYLINDER BLK (1) 101-32 | |
| | | | | WASHER,CONVEX (1) 101-33 | |
| | | | | WASHER,SHOULDERED (1) 101-30 | |
| | PFHZZ | 14120 | 9510048 | PARTS KIT,SEAL REPL..... | 1 |
| | | | | PACKING (2) 105-10 | |
| | | | | PACKING (2) 105-12 | |
| | | | | RING BACK-UP (4) 105-11 | |
| | PFHZZ | 14120 | 9510049 | PARTS KIT,PISTON..... | 1 |
| | | | | PACKING (1) 105-13 | |
| | | | | PACKING,PREFORMED (2) 105-15 | |
| | | | | PACKING,PREFORMED (2) 105-14 | |

END OF FIGURE

KITS-8

SECTION II

TM5-3810-303-24P

| (1) ITEM NO | (2) SMR CODE | (3) CAGEC | (4) PART NUMBER | (5) DESCRIPTION AND USABLE ON CODES (UOC) | (6) QTY |
|---|--------------------|--------------|-----------------------|--|------------|
| GROUP 95 GENERAL USE STANDARDIZED PARTS | | | | | |
| GROUP 9501 BULK MATERIEL | | | | | |
| FIG, BULK | | | | | |
| 1 | PAFZZ | 00624 | 2651-6 | HOSE, NONMETALLIC..... | V |
| 2 | PAFZZ | 01276 | 2651-8 | HOSE, NONMETALLIC..... | V |
| 3 | PAFZZ | 01276 | 1503-8 | HOSE, NONMETALLI..... | V |
| 4 | PAFZZ | 81343 | SAE20R1CLASSB | HOSE, NONMETALLIC..... | V |
| 5 | PAFZZ | 01276 | 1503-6 | HOSE, NONMETALLIC..... | V |
| 6 | PAFZZ | 01276 | FC107-10 | HOSE, NONMETALLIC..... | V |
| 7 | PAFZZ | 00624 | FC107-12 | HOSE, NONMETALLIC..... | V |
| 8 | PAFZZ | 01276 | FC350-04 | HOSE, NONMETALLIC..... | V |
| 9 | PAFZZ | 01276 | FC350-20 | HOSE, NONMETALLIC..... | V |
| 10 | PAFZZ | 01276 | 2651-10 | HOSE, NONMETALLIC..... | V |
| 11 | PAFZZ | 01276 | 2651-12 | HOSE, NONMETALLIC..... | V |
| 12 | PAFZZ | 00624 | 1503-4 | HOSE, NONMETALLIC..... | V |
| 13 | PAFZZ | 01276 | FC107-08 | HOSE, NONMETALLIC..... | V |
| 14 | PAFZZ | 01276 | 2781-8 | HOSE, NONMETALLIC..... | V |
| 15 | XDFZZ | 27315 | 4404 | HOSE, NONMETALLIC..... | V |
| 16 | PAFZZ | 80967 | 08511-1500 | ROPEWIRE | V |
| 17 | PCOZZ | 62408 | 1141/9419 PSA | RUBBER STRIP..... | V |
| 18 | XDOZZ | 81343 | SAEJ525B | TUBING BULK | V |
| 19 | XDFZZ | 27315 | 204 | TUBING BULK | V |
| 20 | PFOZZ | 79550 | 57200 | WIRE, ELECTRICAL..... | V |
| 21 | PAFZZ | 96906 | MS20995-F47 | WIRE, NONELECTRICAL..... | V |
| 22 | PAFZZ | 96906 | MS20995F41 | WIRE, NONELECTRICAL..... | V |

END OF FIGURE

BULK-1

CROSS-REFERENCE INDEXES

NATIONAL STOCK NUMBER INDEX

| STOCK NUMBER | FIG. | ITEM | STOCK NUMBER | FIG. | ITEM |
|------------------|------|------|------------------|------|------|
| 4730-00-001-7778 | 103 | 11 | 3040-00-034-4216 | 55 | 32 |
| 5970-00-001-9381 | 53 | 39 | 5970-00-034-5015 | 55 | 42 |
| 5970-00-001-9382 | 53 | 27 | 2920-00-034-7342 | 55 | 51 |
| 5305-00-003-9252 | 72 | 4 | 2990-00-036-7087 | 33 | 13 |
| 2910-00-004-3443 | 3 | 9 | 5330-00-040-3175 | KITS | |
| 5310-00-004-5033 | 2 | 2 | 5305-00-042-6999 | 52 | 38 |
| 5306-00-007-6131 | 45 | 18 | 5305-00-042-9477 | 31 | 49 |
| 3110-00-009-7771 | 36 | 10 | 5315-00-044-3230 | 15 | 17 |
| 4730-00-009-8619 | 110 | 4 | 5315-00-044-3767 | 75 | 8 |
| 2920-00-010-7340 | 53 | 36 | | 79 | 32 |
| 4730-00-311-2573 | 17 | 33 | 5305-00-044-4153 | 52 | 9 |
| 4730-00-011-6452 | 177 | 44 | | 64 | 13 |
| 5310-00-012-2230 | 23 | 9 | | 144 | 5 |
| 5315-00-013-7214 | 172 | 5 | | 171 | 1 |
| 5315-00-013-7258 | 152 | 26 | | 171 | 5 |
| 5360-00-013-7808 | 102 | 23 | | 174 | 53 |
| 5315-00-014-1195 | 27 | 5 | 4730-00-044-4688 | 53 | 26 |
| 5315-00-014-1346 | 4 | 10 | 5310-00-045-3296 | 34 | 3 |
| 5315-00-014-2487 | 40 | 20 | | 35 | 15 |
| 5340-00-014-2583 | 37 | 8 | | 43 | 12 |
| | 37 | 30 | | 44 | 12 |
| 4730-00-014-4027 | 129 | 13 | | 44 | 18 |
| 5310-00-014-5850 | 62 | 2 | | 53 | 49 |
| | 87 | 1 | | 57 | 10 |
| 5315-00-017-9228 | 180 | 36 | | 69 | 11 |
| 5305-00-018-0127 | 16 | 12 | | 69 | 20 |
| 5305-00-018-0129 | 12 | 4 | | 70 | 14 |
| | 17 | 9 | | 72 | 8 |
| 5305-00-018-7069 | 2 | 34 | | 81 | 7 |
| 5315-00-018-7988 | 148 | 16 | | 87 | 2 |
| | 148 | 35 | | 90 | 26 |
| | 180 | 44 | | 95 | 16 |
| 4730-00-018-9566 | 4 | 8 | | 119 | 30 |
| | 79 | 27 | | 122 | 27 |
| 5305-00-013-9691 | 2 | 21 | | 149 | 34 |
| 5305-00-019-0910 | 38 | 22 | | 164 | 34 |
| 4710-00-020-2733 | 24 | 1 | 5310-00-045-3299 | 37 | 14 |
| 4710-00-020-2734 | 24 | 2 | | 53 | 32 |
| 5305-00-021-2556 | 53 | 33 | | 57 | 12 |
| 5975-00-022-1307 | 129 | 18 | | 69 | 17 |
| 5110-00-023-4694 | 164 | 6 | | 70 | 7 |
| 5325-00-026-3776 | 53 | 18 | | 160 | 16 |
| | 53 | 19 | 5310-00-045-4007 | 87 | 9 |
| 5310-00-027-2022 | 149 | 6 | 5310-00-045-5001 | 1 | 11 |
| | 149 | 14 | | 164 | 4 |
| 5330-00-031-2558 | 186 | 17 | 4730-00-045-9769 | 19 | 6 |
| 5325-00-031-3336 | 53 | 35 | 4730-00-045-933 | 34 | 5 |
| 5325-00-031-3337 | 53 | 38 | 4730-00-04d-17S3 | 141 | 12 |
| 5365-00-032-4357 | 186 | 18 | | 142 | 3 |
| 6695-00-034-3918 | 25 | 24 | 4730-00-050-4201 | 51 | 1 |

CROSS-REFERENCE INDEXES

| NATIONAL STOCK NUMBER INDEX | | | | | |
|-----------------------------|------|------|------------------|------|------|
| STOCK NUMBER | FIG. | ITEM | STOCK NUMBER | FIG. | ITEM |
| 4730-00-050-4208 | 51 | 6 | 5315-00-059-0238 | 180 | 9 |
| | 78 | 25 | 4810-00-059-6729 | 109 | 10 |
| | 84 | 4 | | 111 | 10 |
| | 143 | 12 | 2815-00-060-1125 | 3 | 19 |
| | 144 | 7 | 6240-00-060-4707 | 58 | 20 |
| | 158 | 1 | 5940-00-060-8054 | 57 | 20 |
| | 174 | 48 | 5940-00-060-8057 | 57 | 21 |
| | 177 | 1 | 5310-00-062-2051 | 55 | 13 |
| | 177 | 10 | 1440-00-063-4090 | 109 | 27 |
| | 180 | 7 | | 111 | 24 |
| | 181 | 6 | 5306-00-064-5356 | 54 | 6 |
| 5305-00-050-4212 | 165 | 25 | 5330-00-065-3797 | 69 | 7 |
| 5365-00-050-9798 | 36 | 22 | 4720-00-067-0454 | BULK | 3 |
| 5365-00-050-9836 | 36 | 23 | 5305-00-068-0498 | 52 | 21 |
| 4720-00-051-4670 | BULK | 10 | 5305-00-068-0500 | 3 | 26 |
| 4730-00-051-5209 | 108 | 12 | | 57 | 22 |
| 4730-00-051-8568 | 131 | 11 | | 87 | 8 |
| | 131 | 29 | | 95 | 4 |
| 5310-00-052-6454 | 1 | 16 | | 97 | 21 |
| | 1 | 22 | 5305-00-068-0501 | 43 | 4 |
| | 114 | 9 | | 54 | 1 |
| | 141 | 2 | | 70 | 11 |
| | 142 | 3 | | 95 | 12 |
| | 148 | 23 | 5305-00-068-0502 | 10 | 31 |
| | 149 | 51 | | 31 | 18 |
| | 149 | 58 | | 42 | 6 |
| | 152 | 19 | | 43 | 26 |
| | 153 | 10 | | 81 | 3 |
| | 155 | 37 | | 89 | 4 |
| | 155 | 41 | | 89 | 14 |
| | 162 | 2 | | 89 | 16 |
| | 163 | 11 | | 89 | 23 |
| | 164 | 23 | | 89 | 33 |
| | 165 | 4 | | 116 | 9 |
| | 165 | 17 | | 127 | 27 |
| | 165 | 27 | | 131 | 2 |
| | 166 | 22 | | 179 | 23 |
| | 167 | 22 | 5305-00-068-0511 | 11 | 5 |
| | 181 | 12 | | 73 | 11 |
| 2590-00-052-7504 | 112 | 14 | | 78 | 38 |
| 3110-00-053-9360 | 101 | 12 | | 83 | 12 |
| | 104 | 36 | | 112 | 34 |
| 5307-00-054-7036 | 27 | 20 | | 115 | 4 |
| 5305-00-054-9291 | 168 | 29 | | 144 | 17 |
| 3020-00-056-2382 | 13 | 1 | | 164 | 7 |
| 5310-00-056-2735 | 174 | 16 | 5305-00-068-0516 | 76 | 8 |
| | 174 | 30 | 5305-00-069-5572 | 5 | 7 |
| 4730-00-057-5555 | 79 | 28 | | 52 | 37 |
| 5315-00-059-0217 | 153 | 15 | 5305-00-069-5578 | 123 | 32 |
| 5315-00-059-0238 | 159 | 2 | 5305-00-069-5580 | 185 | 17 |

CROSS-REFERENCE INDEXES

NATIONAL STOCK NUMBER INDEX

| STOCK NUMBER | FIG. | ITEM | STOCK NUMBER | FIG. | ITEM |
|------------------|------|------|------------------|------|------|
| 5305-00-071-1786 | 23 | 7 | 5310-00-081-4219 | 42 | 2 |
| | 83 | 13 | | 43 | 24 |
| | 145 | 6 | 5945-00-031-9491 | 57 | 7 |
| 5305-00-071-1788 | 17 | 29 | 5340-00-082-4106 | 47 | 8 |
| 5305-00-071-2055 | 1 | 17 | 5305-00-082-6977 | 178 | 24 |
| | 3 | 1 | 3020-00-083-8021 | 11 | 16 |
| 5305-00-071-2056 | 123 | 13 | 2910-00-083-8460 | 36 | 11 |
| | 125 | 16 | 5310-00-083-9832 | 177 | 15 |
| 5305-00-071-2058 | 74 | 8 | 2530-00-087-0327 | 112 | 23 |
| | 78 | 40 | 2530-00-087-0369 | 112 | 29 |
| 5305-00-071-2069 | 51 | 21 | 5310-00-087-4652 | 179 | 37 |
| | 141 | 8 | 5340-00-099-0271 | 28 | 16 |
| | 154 | 19 | 5310-00-089-1199 | 76 | 15 |
| | 168 | 31 | 4720-00-089-2022 | BULK | 1 |
| 5305-00-071-2070 | 51 | 14 | 2940-00-089-2520 | 18 | 3 |
| | 71 | 7 | 3020-00-090-1418 | 15 | 31 |
| | 125 | 8 | 5305-00-090-4249 | 53 | 30 |
| | 126 | 11 | 3120-00-091-4679 | 8 | 14 |
| 5305-00-071-2072 | 6 | 6 | 3120-00-094-3552 | 8 | 4 |
| | 78 | 47 | 3110-00-100-0264 | 151 | 9 |
| | 168 | 35 | 3110-00-100-0611 | 170 | 8 |
| 5305-00-071-2073 | 48 | 18 | 2920-00-100-3403 | 55 | 62 |
| 5305-00-071-2076 | 168 | 10 | 3110-00-100-4186 | 102 | 30 |
| 5305-00-071-2077 | 13 | 8 | | 104 | 17 |
| | 165 | 7 | 3110-00-100-4422 | 174 | 19 |
| 5305-00-071-2078 | 6 | 8 | 3110-00-100-4438 | 173 | 8 |
| | 7 | 20 | 3110-00-100-5333 | 174 | 47 |
| 5305-00-071-2079 | 89 | 47 | 3110-00-100-6150 | 30 | 8 |
| 5305-00-071-2232 | 181 | 2 | 3110-00-100-6158 | 117 | 14 |
| 5305-00-071-2241 | 35 | 11 | 3110-00-101-1010 | 170 | 7 |
| | 95 | 13 | 3110-00-102-0598 | 73 | 1 |
| | 100 | 15 | 4730-00-107-1079 | 47 | 12 |
| | 121 | 20 | 4720-00-110-1947 | BULK | 7 |
| | 140 | 13 | 5330-00-110-8811 | 188 | 4 |
| 5305-00-071-2505 | 52 | 15 | 5330-00-111-0795 | 134 | 6 |
| | 70 | 22 | | 188 | 3 |
| | 112 | 31 | 5975-00-111-3208 | 161 | 8 |
| 5305-00-071-2517 | 183 | 8 | 5330-00-112-8257 | 109 | 25 |
| 5340-00-071-3836 | 119 | 9 | | 111 | 22 |
| 5325-00-071-8949 | 89 | 18 | 5910-00-113-5277 | 149 | 18 |
| 2910-00-073-3010 | KITS | | 4720-00-113-5484 | BULK | 6 |
| 5365-00-079-2179 | 78 | 12 | 5340-00-113-8432 | 44 | 13 |
| | 78 | 16 | 2520-00-114-4095 | 83 | 4 |
| 2815-00-080-5738 | 8 | 3 | 5305-00-115-9526 | 6 | 5 |
| 2815-00-080-5750 | 8 | 5 | | 7 | 5 |
| 5310-00-080-6004 | 87 | 19 | | 7 | 10 |
| | 90 | 10 | | 21 | 6 |
| | 90 | 31 | | 28 | 3 |
| | 154 | 8 | | 44 | 10 |
| 5306-00-080-7294 | 41 | 22 | | 64 | 10 |

CROSS-REFERENCE INDEXES

| STOCK NUMBER | FIG. | NATIONAL STOCK NUMBER INDEX | | FIG. | ITEM |
|------------------|------|-----------------------------|------------------|------|------|
| | | ITEM | STOCK NUMBER | | |
| 5305-00-115-9526 | 77 | 5 | 5930-00-147-7242 | 71 | 24 |
| | 87 | 16 | | 71 | 25 |
| | 90 | 20 | 2815-00-148-0889 | 2 | 12 |
| | 154 | 13 | 4730-00-148-4975 | 2 | 38 |
| | 168 | 18 | | 3 | 14 |
| | 179 | 18 | | 7 | 18 |
| 2940-00-117-0065 | 28 | 17 | | 17 | 26 |
| 5340-00-119-2065 | 95 | 8 | | 29 | 3 |
| 2910-00-119-2687 | 3 | 16 | | 49 | 9 |
| 3040-00-119-2781 | 15 | 22 | 5310-00-148-5171 | 38 | 4 |
| 3020-00-119-2944 | 31 | 17 | 2990-00-149-1803 | 37 | 40 |
| 2910-00-119-8494 | 25 | 20 | 4730-00-150-2042 | 39 | 9 |
| 2540-00-123-7226 | 95 | 23 | 5340-00-150-2339 | 37 | 15 |
| 5340-00-125-3204 | 21 | 16 | 2815-00-150-5055 | 21 | 8 |
| 4730-00-125-7922 | 119 | 5 | 4730-00-152-6070 | 2 | 5 |
| | 129 | 3 | | 17 | 22 |
| | 130 | 7 | | 49 | 8 |
| 2910-00-126-9712 | 25 | 14 | 4730-00-152-6073 | 2 | 39 |
| 4820-00-127-3055 | 15 | 27 | | 3 | 13 |
| 2530-00-127-8672 | 85 | 3 | | 17 | 20 |
| 6210-00-127-9798 | 59 | 9 | | 49 | 11 |
| 5330-00-128-1116 | 174 | 45 | | 49 | 21 |
| 4730-00-132-4553 | 26 | 5 | 5310-00-153-2717 | 33 | 17 |
| 4730-00-133-3196 | 123 | 2 | 5330-00-154-8358 | 6 | 1 |
| 2920-00-134-7716 | 59 | 5 | 3110-00-155-6229 | 155 | 40 |
| 5305-00-135-5157 | 36 | 5 | 3110-00-155-6326 | 78 | 35 |
| 5360-00-135-9753 | 36 | 24 | 3110-00-155-6515 | 75 | 10 |
| 5330-00-137-3204 | 174 | 50 | 6240-00-155-7848 | 57 | 3 |
| 5310-00-138-2054 | 101 | 30 | 6240-00-155-7866 | 59 | 10 |
| | 104 | 30 | 6240-00-155-8714 | 60 | 6 |
| 4730-00-138-8050 | 97 | 4 | | 61 | 2 |
| 5315-00-140-1938 | 149 | 64 | 3110-00-156-1854 | 38 | 10 |
| 2815-00-140-6496 | 12 | 2 | 5975-00-156-3253 | 62 | 15 |
| 5365-00-142-1775 | 3 | 12 | | 63 | 1 |
| 3110-00-142-6040 | 5 | 5 | 3110-00-156-7724 | 37 | 38 |
| 5306-00-143-2710 | 23 | 14 | 3110-00-156-8137 | 172 | 12 |
| 6240-00-143-3173 | 58 | 8 | 3110-00-157-0535 | 79 | 34 |
| 5306-00-143-3217 | 39 | 12 | 3930-00-158-3443 | 99 | 29 |
| 4730-00-143-3941 | 121 | 24 | 3110-00-158-8306 | 172 | 16 |
| | 128 | 12 | | 179 | 13 |
| | 131 | 16 | 5315-00-159-2781 | 109 | 7 |
| 5940-00-143-4774 | 61 | 6 | | 111 | 7 |
| 5940-00-143-4780 | 58 | 9 | 2530-00-160-8597 | 85 | 14 |
| | 61 | 5 | 5340-00-161-5246 | 21 | 2 |
| | 69 | 9 | 5307-00-162-0239 | 99 | 31 |
| 5940-00-143-4794 | 70 | 6 | 5330-00-162-5963 | 99 | 30 |
| 4730-00-143-8945 | 80 | 3 | 5310-00-163-2744 | 36 | 17 |
| | 80 | 6 | 5305-00-165-8074 | 1 | 14 |
| 3110-00-144-8953 | 171 | 14 | 5330-00-166-0992 | 133 | 15 |
| 5305-00-145-0960 | 150 | 17 | 5330-00-166-8622 | KITS | |

CROSS-REFERENCE INDEXES

NATIONAL STOCK NUMBER INDEX

| STOCK NUMBER | FIG. | ITEM | STOCK NUMBER | FIG. | ITEM |
|------------------|------|------|------------------|------|------|
| 5310-00-167-0822 | 24 | 7 | 5315-00-187-9589 | 148 | 51 |
| 5310-00-167-0839 | 55 | 38 | | 157 | 4 |
| | 55 | 61 | | 157 | 11 |
| 5330-00-171-8763 | 3 | 28 | | 177 | 35 |
| 6730-00-172-0010 | 83 | 5 | 5315-00-187-9600 | 180 | 13 |
| 4730-00-172-0022 | 150 | 12 | 4730-00-188-3515 | 176 | 21 |
| | 150 | 21 | 5365-00-189-1846 | 105 | 3 |
| | 155 | 31 | 5365-00-189-9306 | 104 | 2 |
| | 175 | 18 | 5365-00-189-9328 | 101 | 29 |
| 4730-00-172-0028 | 149 | 44 | | 104 | 31 |
| 4730-00-172-0040 | 171 | 3 | 6140-00-190-9828 | 67 | 14 |
| 4730-00-172-0041 | 184 | 14 | 2815-00-192-8655 | 8 | 1 |
| 4730-00-172-0043 | 171 | 24 | 4730-00-193-0875 | 2 | 29 |
| 5340-00-172-8553 | 2 | 31 | 5365-00-193-9058 | 117 | 20 |
| 6670-00-172-8610 | 11 | 15 | | 188 | 2 |
| 5925-00-173-7651 | 70 | 25 | 5310-00-193-9753 | 2 | 33 |
| 5330-00-173-8142 | 174 | 55 | 5310-00-194-1483 | 69 | 3 |
| 5306-00-174-1126 | 4 | 12 | 5310-00-194-9209 | 95 | 20 |
| 5310-00-178-9612 | 55 | 64 | 3110-00-195-0455 | 174 | 41 |
| 5315-00-182-5734 | 112 | 4 | 4730-00-196-2067 | 18 | 18 |
| 5365-00-182-6713 | 112 | 15 | | 80 | 10 |
| 5330-00-185-1980 | 105 | 14 | 4733-00-196-2092 | 81 | 17 |
| 5330-00-185-1997 | 105 | 15 | 5330-00-197-8116 | 2 | 32 |
| 5330-00-185-1999 | 101 | 17 | 5330-00-199-5884 | 79 | 17 |
| | | 46 | 4730-00-200-0257 | 26 | 4 |
| 5315-00-185-2337 | 102 | 19 | 4720-00-200-0632 | 47 | 13 |
| | 104 | 13 | 5330-00-202-2770 | 30 | 3 |
| 5310-00-185-2361 | 101 | 33 | 4730-00-202-8470 | 80 | 23 |
| | 104 | 27 | 5310-00-203-1110 | 155 | 28 |
| 5310-00-185-2404 | 101 | 20 | 4730-00-203-3420 | 80 | 25 |
| 5315-00-185-2437 | 102 | 34 | 4730-00-203-3550 | 130 | 2 |
| 5315-00-185-2439 | 104 | 9 | | 131 | 6 |
| 5305-00-185-2546 | 101 | 6 | 4730-00-203-3831 | 108 | 25 |
| | 104 | 42 | | 108 | 30 |
| 5310-00-185-6341 | 170 | 20 | | 108 | 49 |
| 5310-00-185-6358 | 187 | 67 | | 108 | 53 |
| 5315-00-185-9912 | 102 | 29 | | 116 | 16 |
| | 102 | 47 | | 131 | 31 |
| | 104 | 4 | 5365-00-205-5139 | 38 | 8 |
| 5315-00-185-9951 | 101 | 14 | 5310-30-209-0965 | 3 | 3 |
| | 104 | 35 | | 5 | 8 |
| 5310-00-186-0969 | 151 | 15 | | 17 | 30 |
| | 174 | 3 | | 23 | 6 |
| 4730-00-186-3028 | 178 | 11 | | 51 | 19 |
| 5315-00-187-9377 | 71 | 29 | | 52 | 36 |
| 5315-00-187-9421 | 152 | 31 | | 78 | 41 |
| 5315-00-187-9456 | 166 | 7 | | 78 | 46 |
| | 167 | 7 | | 145 | 5 |
| 5315-00-187-9589 | 141 | 17 | 5310-00-209-1543 | 11 | 2 |
| | 148 | 21 | 5310-00-209-1962 | 21 | 1 |

CROSS-REFERENCE INDEXES

NATIONAL STOCK NUMBER INDEX

| STOCK NUMBER | FIG. | ITEM | STOCK NUMBER | FIG. | ITEM |
|------------------|------|------|------------------|------|------|
| 5310-00-209-1962 | 29 | 6 | 5306-00-225-8498 | 42 | 5 |
| | 41 | 7 | | 49 | 15 |
| | 46 | 10 | 5306-00-225-8499 | 48 | 2 |
| | 48 | 4 | | 94 | 25 |
| | 51 | 25 | | 50 | 2 |
| 5310-00-209-5116 | 149 | 23 | 5306-00-226-4822 | 78 | 32 |
| | 172 | 2 | | 108 | 8 |
| | 175 | 24 | | 119 | 54 |
| 5315-00-209-7273 | 150 | 13 | 5306-00-226-4831 | 31 | 22 |
| | 157 | 3 | 5306-00-226-4832 | 14 | 5 |
| | 165 | 31 | | 51 | 28 |
| | 177 | 16 | 5306-00-226-4834 | 118 | 21 |
| 5315-00-209-7609 | 38 | 7 | | 179 | 38 |
| 5315-00-209-7977 | 25 | 11 | 5306-00-226-4835 | 31 | 2 |
| 5360-00-209-8731 | 25 | 9 | | 49 | 2 |
| 5330-00-212-6290 | 27 | 19 | 5306-00-226-4839 | 36 | 1 |
| | 50 | 1 | 4820-00-226-8499 | 26 | 25 |
| 5330-00-212-6316 | 3 | 6 | 3110-00-227-2019 | 13 | 3 |
| 5330-00-212-6318 | 12 | 1 | 3110-00-227-3255 | 180 | 6 |
| 5330-00-212-6319 | 6 | 2 | 3110-00-227-3257 | 158 | 8 |
| 5330-00-212-6322 | 31 | 47 | 3110-00-227-4431 | 79 | 20 |
| 5330-00-212-6329 | 17 | 16 | | 79 | 23 |
| 5330-00-212-6330 | 14 | 1 | 2520-00-229-9709 | 104 | 34 |
| | 15 | 29 | 3110-00-229-9716 | 101 | 27 |
| 4730-00-212-6331 | 10 | | 24 | 104 | 33 |
| 5330-00-212-6332 | 50 | 12 | 2520-00-229-9718 | 101 | 37 |
| 2990-00-212-6786 | 37 | 1 | | 104 | 23 |
| 5360-00-215-4329 | 37 | 12 | 3040-00-229-9719 | 104 | 19 |
| 2815-00-215-7985 | 5 | 6 | 5310-00-231-0290 | 37 | 6 |
| 5305-00-218-6387 | 55 | 49 | 4730-00-231-5605 | 80 | 11 |
| 5310-00-220-6583 | 5 | 2 | 2920-00-231-7270 | 53 | 1 |
| 4730-00-221-2140 | 178 | 2 | 2920-00-231-7385 | 53 | 42 |
| 2940-00-221-8848 | 28 | 4 | 5961-03-232-3198 | 53 | 21 |
| 5330-00-222-0596 | 132 | 12 | 4030-00-233-9565 | 89 | 21 |
| 5305-00-224-1176 | 54 | 7 | 4730-00-233-9988 | 21 | 19 |
| 4730-00-225-0699 | 122 | 34 | 5315-00-234-1626 | 71 | 12 |
| | 127 | 48 | 5315-00-234-1664 | 118 | 4 |
| 4030-00-225-1435 | 171 | 20 | | 148 | 33 |
| | 171 | 22 | | 154 | 29 |
| 5305-00-225-3010 | 101 | 8 | 5315-00-234-1672 | 180 | 29 |
| | 104 | 41 | 5310-00-235-1818 | 51 | 16 |
| 5315-00-225-4852 | 169 | 20 | 5330-00-235-5714 | 178 | 6 |
| 5306-00-225-8496 | 14 | 19 | 5365-00-236-3825 | 112 | 17 |
| | 14 | 24 | 5365-00-236-6668 | 51 | 26 |
| | 15 | 23 | 5330-00-237-6928 | 53 | 44 |
| | 43 | 8 | | 53 | 52 |
| | 103 | 7 | 5340-00-237-8324 | 2 | 40 |
| 5306-00-225-8498 | 14 | 4 | 5315-00-238-0843 | 5 | 12 |
| | 15 | 19 | 5315-00-239-7688 | 166 | 8 |
| | 20 | 6 | | 167 | 8 |

CROSS-REFERENCE INDEXES

NATIONAL STOCK NUMBER INDEX

| STOCK NUMBER | FIG. | ITEM | STOCK NUMBER | FIG. | ITEM |
|------------------|------|------|------------------|------|------|
| 5355-00-241-0544 | 160 | 18 | 5305-00-269-3218 | 70 | 21 |
| 5365-00-241-6916 | 112 | 27 | | 108 | 46 |
| 5315-00-241-7427 | 25 | 3 | 5305-00-269-3219 | 154 | 7 |
| 5315-00-241-7484 | 2 | 6 | 5305-00-269-3238 | 103 | 6 |
| 3020-00-242-2988 | 23 | 11 | | 177 | 41 |
| 5365-00-242-3223 | 15 | 7 | 5305-00-269-3240 | 11 | 17 |
| 4030-00-243-4440 | 180 | 45 | | 12 | 8 |
| 4030-00-243-4441 | 141 | 13 | 5305-00-269-3244 | 155 | 7 |
| 2530-00-243-9578 | 186 | 11 | 5305-00-269-3246 | 12 | 6 |
| 5330-00-246-0158 | 112 | 16 | 5305-00-269-3247 | 12 | 7 |
| 5315-00-246-9037 | 15 | 12 | 5305-00-269-3250 | 7 | 24 |
| 4730-00-246-9219 | 21 | 15 | 5305-00-269-4528 | 7 | 6 |
| 5305-00-249-2288 | 52 | 25 | 5310-00-270-2153 | 37 | 21 |
| 3020-00-249-6708 | 174 | 57 | 5310-00-270-7111 | 10 | 21 |
| 3040-00-249-6793 | 155 | 11 | | 10 | 41 |
| 5330-00-250-5816 | 35 | 17 | 3110-00-271-0381 | 50 | 7 |
| 5330-00-250-9604 | 102 | 5 | 5306-00-272-4250 | 5 | 1 |
| 5330-00-250-9626 | 101 | 22 | 3020-00-272-6038 | 25 | 15 |
| 5330-00-250-9628 | 101 | 41 | 3020-00-212-6164 | 15 | 14 |
| 5330-00-250-9633 | 104 | 3 | 3020-00-273-1697 | 79 | 26 |
| | 105 | 7 | 5305-00-273-5499 | 57 | 1 |
| 3020-00-251-7555 | 15 | 6 | | 89 | 9 |
| 5330-00-251-9376 | 174 | 13 | | 130 | 5 |
| 5315-00-251-9754 | 40 | 21 | 5306-00-273-6337 | 38 | 16 |
| 5315-00-251-9989 | 39 | 2 | 4730-00-273-6686 | 47 | 20 |
| | 40 | 4 | 5315-00-273-8090 | 154 | 16 |
| 5315-00-252-5969 | 11 | 12 | 5306-00-274-1966 | 2 | 23 |
| | 11 | 23 | 5310-00-274-4658 | 11 | 1 |
| 5360-00-252-8444 | 10 | 38 | | 11 | 21 |
| 5305-00-253-5607 | 37 | 34 | 5310-00-274-9232 | 38 | 15 |
| 5305-00-253-5615 | 77 | 10 | 5310-00-274-9233 | 30 | 21 |
| 5340-00-254-4639 | 149 | 69 | 5310-00-274-9364 | 22 | 5 |
| 5365-00-255-0296 | 25 | 8 | 3110-00-275-0291 | 175 | 13 |
| 5365-00-255-6590 | 102 | 22 | 5310-00-275-3683 | 179 | 7 |
| | 104 | 16 | 5310-00-275-5489 | 30 | 20 |
| 5310-00-257-6177 | 127 | 22 | 5330-00-276-1933 | 112 | 28 |
| 5310-00-262-3105 | 37 | 7 | 5310-00-276-3015 | 24 | 4 |
| 5310-00-262-4715 | 53 | 56 | 5315-00-276-4818 | 11 | 11 |
| 5310-00-262-5429 | 37 | 29 | 5305-00-276-8024 | 37 | 24 |
| | 38 | 14 | 3110-00-277-0337 | 38 | 5 |
| 5320-00-262-6494 | 169 | 3 | 3110-00-277-0485 | 160 | 15 |
| 4730-00-263-4976 | 42 | 10 | 4730-00-277-8274 | 26 | 2 |
| 5310-00-264-1888 | 31 | 14 | 4730-00-277-8643 | 20 | 11 |
| 5315-00-267-2268 | 186 | 13 | | 20 | 14 |
| 5305-00-267-8952 | 95 | 6 | 4730-00-277-8750 | 177 | 3 |
| 3030-00-268-1337 | 52 | 14 | 4730-00-278-3888 | 80 | 9 |
| 5305-00-269-2803 | 14 | 17 | 4730-00-278-4166 | 97 | 2 |
| 5305-00-269-3206 | 166 | 13 | 4730-00-278-4311 | 26 | 15 |
| | 167 | 13 | 4730-00-278-6318 | 18 | 11 |
| 5305-00-269-3217 | 154 | 2 | | 80 | 17 |

CROSS-REFERENCE INDEXES

NATIONAL STOCK NUMBER INDEX

| STOCK NUMBER | FIG. | ITEM | STOCK NUMBER | FIG. | ITEM |
|------------------|------|------|------------------|------|------|
| 4730-00-278-6335 | 140 | 21 | 5310-00-308-7420 | 15 | 16 |
| 3110-00-278-6800 | 185 | 13 | 4730-00-311-4819 | 124 | 2 |
| 4730-00-279-0985 | 2 | 17 | 2815-00-314-3569 | 5 | 9 |
| | 3 | 11 | 4730-00-314-7754 | 108 | 21 |
| | 16 | 7 | | 108 | 36 |
| | 36 | 4 | | 108 | 41 |
| | 41 | 3 | | 127 | 11 |
| | 41 | 20 | 4730-00-314-9903 | 14 | 20 |
| 5325-00-279-1248 | 156 | 3 | 4730-00-322-8457 | 108 | 43 |
| 5365-00-281-6495 | 52 | 4 | 3020-00-331-6790 | 4 | 11 |
| 5365-00-281-6554 | 30 | 4 | 3805-00-332-5481 | 28 | 14 |
| 5315-00-281-8085 | 25 | 4 | 2815-00-333-0472 | 38 | 20 |
| 5365-00-282-5031 | 10 | 40 | 3020-00-333-0546 | 7 | 17 |
| 5330-00-282-5906 | 4 | 1 | 4710-00-333-4862 | 20 | 10 |
| | 6 | 9 | 5365-00-334-7180 | 40 | 7 |
| 5305-00-283-0373 | 84 | 11 | 4730-00-337-9974 | 17 | 21 |
| 5925-00-283-6048 | 70 | 3 | 3805-00-340-7047 | 20 | 16 |
| 6145-00-284-0067 | 63 | 9 | 2815-00-341-3834 | 8 | 10 |
| | 97 | 26 | 2815-00-345-6073 | 10 | 36 |
| 5330-00-286-0290 | 65 | 5 | 5305-00-349-8440 | 112 | 18 |
| 5340-00-286-3507 | 81 | 2 | 5330-00-349-8477 | 75 | 5 |
| 3120-00-287-6438 | 174 | 58 | 5365-00-349-8518 | 79 | 14 |
| 3120-00-288-2794 | 166 | 17 | 5365-00-349-8520 | 78 | 20 |
| | 167 | 17 | 5365-00-349-8521 | 78 | 21 |
| 5365-00-288-2833 | 45 | 17 | 5365-00-349-8563 | 2 | 8 |
| 3120-00-288-5059 | 15 | 32 | 3040-00-349-8973 | 85 | 7 |
| 4730-00-288-6998 | 100 | 3 | 3110-00-349-9622 | 75 | 16 |
| 4730-00-288-9803 | 97 | 29 | 3110-00-349-9623 | 75 | 17 |
| 4720-00-288-9840 | BULK | 5 | 5940-00-351-8080 | 53 | 37 |
| 4720-00-288-9870 | BULK | 11 | 2815-00-354-1178 | 11 | 3 |
| 5365-00-289-1578 | 17 | 5 | 2990-00-354-1213 | 37 | 23 |
| 4730-00-289-3141 | 20 | 7 | 5340-00-354-1226 | 14 | 7 |
| | 49 | 19 | 2815-00-354-1232 | 2 | 22 |
| 5365-00-289-4032 | 77 | 15 | 5330-00-354-1235 | 50 | 17 |
| 4730-00-289-4912 | 80 | 4 | 2930-00-354-1264 | 49 | 10 |
| 4730-00-289-5176 | 99 | 23 | 5306-00-354-1291 | 31 | 6 |
| 5340-00-290-2471 | 179 | 9 | 5306-00-354-1292 | 31 | 11 |
| 5330-00-292-3161 | 2 | 27 | 3040-00-354-1293 | 31 | 10 |
| 5305-00-292-4590 | 75 | 13 | 2815-00-354-1294 | 31 | 9 |
| 5305-00-292-4595 | 76 | 14 | 3040-00-354-1299 | 36 | 13 |
| 9505-00-293-4208 | 187 | 30 | 5365-00-354-1308 | 27 | 14 |
| 2910-00-296-7216 | 40 | 10 | 2990-00-354-1405 | 37 | 36 |
| 5315-00-297-2444 | 177 | 31 | 2815-00-354-1418 | 5 | 10 |
| | 177 | 39 | 5330-00-354-1420 | 2 | 4 |
| | 180 | 48 | 5365-00-354-1454 | 2 | 28 |
| 5330-00-297-6063 | 77 | 14 | 2815-00-354-1514 | 4 | 6 |
| 5310-00-297-7319 | 55 | 23 | 5330-00-354-1528 | 2 | 9 |
| 5330-00-297-9990 | 125 | 19 | 2930-00-354-1601 | 17 | 3 |
| 5306-00-298-8329 | 83 | 15 | 5330-00-362-9299 | 7 | 1 |
| 5340-00-304-7393 | 46 | 8 | 2815-00-362-9386 | 10 | 33 |

CROSS-REFERENCE INDEXES

| | | NATIONAL STOCK NUMBER INDEX | | | |
|------------------|------|-----------------------------|------------------|------|------|
| STOCK NUMBER | FIG. | ITEM | STOCK NUMBER | FIG. | ITEM |
| 2815-00-363-1979 | 2 | 3 | 5930-00-403-0864 | 65 | 8 |
| 5340-00-363-7981 | 3 | 24 | 5970-00-403-5912 | 53 | 14 |
| 2815-00-363-8052 | 10 | 25 | 5340-00-404-4101 | 26 | 22 |
| 2990-00-363-8080 | 38 | 17 | | 57 | 15 |
| 5340-00-363-8085 | 36 | 26 | 5360-00-404-4102 | 105 | 6 |
| 2990-00-363-8089 | 36 | 3 | 5340-00-404-4169 | 62 | 3 |
| 2815-00-363-8090 | 37 | 16 | | 119 | 56 |
| 2990-00-363-8093 | 37 | 11 | 4730-03-406-6990 | 97 | 30 |
| 2990-00-363-8094 | 37 | 31 | 3040-00-406-9018 | 52 | 3 |
| 5315-00-363-8099 | 37 | 28 | 4730-00-407-0571 | 129 | 12 |
| 5315-00-363-8100 | 37 | 32 | 5310-00-407-3548 | 53 | 29 |
| 2990-00-363-8112 | 37 | 19 | 2530-00-407-8419 | 85 | 12 |
| 2815-00-363-8114 | 36 | 21 | 5310-00-407-9566 | 14 | 3 |
| 4710-00-363-8141 | 20 | 13 | | 15 | 3 |
| 5340-00-363-8150 | 15 | 24 | | 17 | 14 |
| 2815-00-363-8151 | 15 | 4 | | 20 | 5 |
| 3020-00-363-8155 | 4 | 4 | | 30 | 2 |
| 2815-00-363-8161 | 14 | 18 | | 31 | 3 |
| 2815-00-363-8332 | 7 | 4 | | 31 | 7 |
| 5340-00-364-3247 | 3 | 4 | | 36 | 2 |
| 3040-00-364-3307 | 10 | 19 | | 42 | 4 |
| 5340-00-364-3311 | 10 | 39 | | 47 | 5 |
| 5365-00-364-3329 | 31 | 27 | | 48 | 3 |
| 5340-00-364-3369 | 14 | 21 | | 49 | 1 |
| 2815-00-364-3424 | 31 | 16 | | 50 | 3 |
| 5330-00-364-3434 | 25 | 18 | | 51 | 15 |
| 3040-00-364-3548 | 50 | 6 | | 71 | 21 |
| 5330-00-364-3550 | 49 | 12 | | 78 | 33 |
| 5330-00-367-7271 | 19 | 4 | | 94 | 26 |
| 2815-00-367-7274 | 19 | 5 | | 108 | 9 |
| 5365-00-367-7299 | 31 | 12 | | 118 | 23 |
| 5330-00-367-7304 | 38 | 19 | | 119 | 55 |
| 5970-00-369-9547 | 158 | 28 | | 122 | 50 |
| 2910-00-371-2846 | 41 | 1 | | 154 | 30 |
| 3020-00-371-5339 | 30 | 6 | | 163 | 5 |
| 2520-00-371-7463 | 84 | 2 | | 179 | 39 |
| 5330-00-374-4873 | 79 | 24 | 5340-00-410-0138 | 100 | 2 |
| 2815-00-374-4887 | 15 | 13 | 5315-00-411-7871 | 109 | 13 |
| 2815-00-374-4898 | 15 | 1 | | 111 | 13 |
| 2910-00-374-4929 | 25 | 10 | 5315-00-412-9758 | 177 | 16 |
| 2520-00-374-4944 | 73 | 10 | 2815-00-416-3923 | 5 | 13 |
| 3040-00-379-4269 | 11 | 24 | 2990-00-416-3958 | 38 | 3 |
| 5330-00-379-4327 | KITS | | 2990-00-416-3970 | 37 | 3 |
| 5340-00-385-1718 | 14 | 27 | 2990-00-416-3971 | 36 | 20 |
| 3020-00-385-5521 | 15 | 21 | 2815-00-416-3972 | 38 | 6 |
| 2520-00-388-4197 | 84 | 3 | 4710-00-416-3982 | 14 | 2 |
| 2990-00-389-6057 | 36 | 8 | 5310-00-416-4070 | 12 | 9 |
| 3020-00-391-9544 | 11 | 22 | | 21 | 13 |
| 2910-00-400-6861 | 28 | 8 | 4730-00-420-5607 | 123 | 8 |
| 2530-00-401-0301 | 186 | 1 | 5315-00-423-4861 | 13 | 5 |

CROSS-REFERENCE INDEXES

| | | NATIONAL STOCK NUMBER INDEX | | | |
|------------------|------|-----------------------------|------------------|------|------|
| STOCK NUMBER | FIG. | ITEM | STOCK NUMBER | FIG. | ITEM |
| 5310-00-423-8348 | 77 | 22 | 4730-00-449-7203 | 124 | 4 |
| 2990-00-424-4024 | 36 | 25 | 5305-00-450-0421 | 53 | 40 |
| 3040-00-424-4044 | 30 | 17 | 5305-00-450-5937 | 55 | 71 |
| 5306-00-424-4050 | 14 | 26 | 5961-00-451-0812 | 53 | 17 |
| 5360-00-425-7892 | 149 | 63 | 3810-00-451-2849 | 78 | 14 |
| 3120-00-425-8144 | 141 | 11 | 5930-00-451-5731 | 56 | 2 |
| 3120-00-425-8160 | 184 | 10 | 4730-00-451-7958 | 119 | 6 |
| 5306-00-426-2923 | 85 | 2 | 5330-00-451-9005 | 178 | 22 |
| 2920-00-427-6420 | 53 | 10 | 5340-00-454-0622 | 2 | 19 |
| 2920-00-427-6421 | 53 | 15 | 5365-00-455-6966 | 155 | 27 |
| 2920-00-427-6422 | 53 | 16 | 5365-00-455-6969 | 155 | 26 |
| 5360-00-428-9709 | 35 | 4 | 5310-00-455-9977 | 155 | 25 |
| 2815-00-428-9720 | KITS | | 4730-00-460-2049 | 116 | 14 |
| 5330-00-429-3570 | 53 | 8 | | 122 | 38 |
| 5330-00-429-3724 | 53 | 45 | 4730-00-460-6725 | 165 | 32 |
| 2520-00-432-1754 | 101 | 35 | 3815-00-462-4693 | 166 | 24 |
| | 104 | 25 | | 167 | 24 |
| 2520-09-432-1755 | 101 | 38 | 5330-00-465-7906 | 133 | 5 |
| | 104 | 22 | 6145-00-468-1261 | BULK | 20 |
| 2520-00-432-1757 | 102 | 21 | 3120-00-469-6864 | 101 | 31 |
| | 104 | 15 | | 104 | 29 |
| 5330-00-432-4034 | 53 | 25 | 5330-00-469-8290 | 82 | 4 |
| 3120-00-432-8120 | 53 | 23 | 3110-00-470-0938 | 13 | 6 |
| 5305-00-432-8422 | 55 | 48 | 5305-00-470-3321 | 37 | 13 |
| | 55 | 67 | | 87 | 25 |
| 4730-00-433-9087 | 26 | 7 | | 118 | 13 |
| | 26 | 11 | 5330-00-470-8128 | 102 | 6 |
| | 26 | 17 | 5930-00-472-7193 | 65 | 2 |
| 4730-00-434-4374 | 123 | 9 | 4730-00-473-6773 | 47 | 27 |
| 3120-00-435-8630 | 166 | 10 | 5975-00-476-6234 | 62 | 13 |
| | 167 | 10 | | 63 | 15 |
| 5330-00-438-8685 | 172 | 7 | | 69 | 24 |
| 5340-00-439-4894 | 141 | 7 | 5310-00-476-7648 | 53 | 6 |
| | 143 | 1 | 4820-00-477-3350 | 14 | 9 |
| | 144 | 3 | 2590-00-477-8828 | 20 | 19 |
| | 181 | 4 | 5340-00-482-5861 | 6 | 3 |
| 4730-00-439-6020 | 119 | 10 | 2815-00-482-5872 | 5 | 11 |
| 3040-00-441-7565 | 39 | 6 | 4730-00-482-5875 | 4 | 23 |
| 4730-00-441-8700 | 47 | 21 | 5340-00-482-5877 | 14 | 25 |
| 5360-00-442-6981 | 155 | 5 | 4730-00-482-7175 | 123 | 4 |
| 3020-00-442-9883 | 155 | 12 | | 126 | 1 |
| 5306-00-443-1951 | 175 | 2 | 4720-00-485-7161 | BULK | 13 |
| 4030-00-443-2067 | 141 | 15 | 5310-00-486-3129 | 51 | 20 |
| 2990-00-443-2102 | 38 | 9 | 5305-00-489-0743 | 147 | 22 |
| 2920-00-444-2002 | 96 | 2 | 5315-00-490-9343 | 109 | 14 |
| 3120-00-445-3375 | 186 | 12 | | 111 | 14 |
| 4730-00-446-6602 | 24 | 6 | 2990-00-491-3462 | 43 | 19 |
| 2520-00-448-3480 | 102 | 31 | | 44 | 19 |
| | 104 | 18 | 4730-00-491-4983 | 103 | 13 |
| 2815-00-449-0700 | 39 | 8 | | 108 | 32 |

CROSS-REFERENCE INDEXES

| NATIONAL STOCK NUMBER INDEX | | | | | |
|-----------------------------|------|------|------------------|------|------|
| STOCK NUMBER | FIG. | ITEM | STOCK NUMBER | FIG. | ITEM |
| 4730-00-491-4983 | 119 | 2 | 5365-00-549-8396 | 102 | 32 |
| | 122 | 42 | 5315-00-549-8607 | 104 | 26 |
| | 131 | 18 | 5307-00-550-1879 | 3 | 21 |
| 5340-00-492-0546 | 43 | 16 | 5306-00-550-9129 | 55 | 29 |
| 5360-00-494-2724 | 150 | 9 | | 55 | 56 |
| | 166 | 6 | 5315-00-551-4847 | 102 | 33 |
| | 167 | 6 | 3110-00-554-2972 | 175 | 30 |
| | 169 | 22 | 3110-00-554-3197 | 51 | 5 |
| 4730-00-494-6568 | 80 | 32 | 3110-00-554-3291 | 171 | 12 |
| 4730-00-495-6284 | 27 | 12 | 3110-00-554-5396 | 77 | 20 |
| 5330-00-503-5852 | 101 | 4 | 3110-00-554-5417 | 75 | 15 |
| 5330-00-503-5853 | 102 | 28 | 3110-00-554-5829 | 52 | 5 |
| 5330-00-503-5854 | 102 | 40 | 3110-00-554-6149 | 178 | 19 |
| 5330-00-503-5855 | 104 | 11 | 4730-00-555-1764 | 80 | 19 |
| 5330-00-503-5857 | 102 | 20 | 3110-00-555-5238 | 99 | 5 |
| | 104 | 12 | 4730-00-555-8292 | 122 | 46 |
| 5365-00-505-4733 | 52 | 10 | 5945-00-556-6031 | 70 | 13 |
| 5330-00-506-4457 | 186 | 15 | 5330-00-559-0987 | KITS | |
| 3130-00-508-8902 | 52 | 7 | 5360-00-559-5138 | 147 | 17 |
| 3120-00-511-2336 | 4 | 9 | 5340-03-559-7543 | 2 | 36 |
| 5306-00-514-6973 | B | 15 | 7520-00-559-9618 | 89 | 2 |
| 9905-00-514-7567 | 183 | 5 | 3120-00-560-9330 | 15 | 10 |
| 5365-00-515-0153 | 75 | 9 | 3120-00-560-9331 | 15 | 5 |
| 5310-30-515-9627 | 13 | 7 | 2815-00-564-7192 | 10 | 7 |
| 2540-00-521-9785 | 95 | 11 | 2930-00-565-5758 | 17 | 8 |
| 4730-00-522-2252 | 20 | 9 | 5306-00-567-4613 | 150 | 8 |
| 5315-00-524-7660 | 2 | 25 | 3040-00-569-1225 | 30 | 7 |
| 2910-00-524-7862 | 27 | 1 | 4730-00-574-8807 | 177 | 2 |
| 5330-00-524-7894 | 35 | 13 | 5330-00-575-5841 | 49 | 5 |
| 5360-00-527-2312 | 17 | 7 | 5315-00-576-0421 | 149 | 39 |
| 5360-00-527-2322 | 14 | 8 | 5310-00-576-2544 | 31 | 48 |
| 5330-00-527-7526 | 14 | 11 | 2520-30-577-8245 | 102 | 1 |
| 3010-00-527-9809 | 99 | 25 | 5330-00-579-3158 | 107 | 15 |
| 4720-00-529-1214 | 78 | 27 | 5330-00-579-6495 | 117 | 10 |
| 2915-00-529-7992 | 10 | 28 | 5330-00-579-7925 | 123 | 15 |
| 2815-00-529-8193 | 10 | 29 | | 125 | 5 |
| 5360-00-531-7376 | 15 | 26 | | 126 | 8 |
| 5330-00-532-8008 | 37 | 41 | 5330-00-579-8108 | 112 | 21 |
| 6680-90-532-8927 | 65 | 4 | 5310-00-579-8232 | 38 | 18 |
| 5340-00-532-9231 | 46 | 1 | 5310-0C-582-5965 | 3 | 25 |
| 5305-00-537-0823 | 109 | 26 | | 10 | 32 |
| | 111 | 23 | | 31 | 19 |
| 5330-00-537-2388 | 77 | 3 | | 35 | 8 |
| 2815-00-540-0101 | 4 | 3 | | 37 | 10 |
| 4730-00-540-1525 | 108 | 11 | | 38 | 21 |
| | 129 | 2 | | 39 | 4 |
| 5305-00-543-2419 | 17 | 11 | | 43 | 2 |
| 5365-00-543-3615 | 41 | 11 | | 44 | 15 |
| 5330-00-543-6028 | 99 | 4 | | 50 | 14 |
| 5325-30-549-2601 | 132 | 3 | | 52 | 16 |

CROSS-REFERENCE INDEXES

| NATIONAL STOCK NUMBER INDEX | | | | | | |
|-----------------------------|------------------|------|------------------|------------------|------|----|
| STOCK NUMBER | FIG. | ITEM | STOCK NUMBER | FIG. | ITEM | |
| 5310-00-582-5965 | 54 | 2 | 5330-00-593-2457 | 79 | 1 | |
| | 57 | 6 | 5930-00-593-7521 | 179 | 16 | |
| | 62 | 5 | 4730-00-595-0792 | 20 | 18 | |
| | 70 | 10 | 5330-00-595-6328 | 133 | 8 | |
| | 81 | 4 | 5310-00-595-6695 | 153 | 17 | |
| | 89 | 5 | 5310-00-595-6852 | 3 | 2 | |
| | 95 | 5 | | 52 | 35 | |
| | 95 | 7 | 5310-00-595-7630 | 15 | 18 | |
| | 97 | 22 | 5310-00-595-8121 | 22 | 4 | |
| | 108 | 1 | 4730-00-596-3627 | 128 | 5 | |
| | 113 | 42 | 5315-00-597-4217 | 37 | 17 | |
| | 116 | 10 | | 38 | 11 | |
| | 122 | 32 | 5365-00-597-4351 | 4 | 2 | |
| | 127 | 30 | 5365-00-597-7348 | 14 | 15 | |
| | 127 | 37 | 5315-00-597-7399 | 159 | 9 | |
| | 140 | 17 | 5365-00-597-7422 | 31 | 26 | |
| | 147 | 20 | 5365-00-597-7423 | 31 | 28 | |
| | 160 | 2 | 5355-00-597-7424 | 31 | 29 | |
| | 177 | 26 | 5330-00-599-0505 | 3 | 10 | |
| | 179 | 25 | 5330-00-599-2027 | 50 | 8 | |
| | 183 | 2 | 5330-00-599-2321 | 55 | 68 | |
| | 183 | 17 | 5330-00-599-2934 | 36 | 16 | |
| | 5310-00-584-5272 | 2 | 15 | | 37 | 5 |
| | | 6 | 7 | 5330-00-599-5577 | 27 | 15 |
| | | 7 | 21 | 5330-00-599-6042 | 14 | 21 |
| | | 23 | 4 | 2815-00-600-5567 | 10 | 13 |
| | | 52 | 8 | 3040-00-600-6713 | 37 | 22 |
| 64 | | | 3120-00-604-7960 | 11 | 8 | |
| 73 | | 7 | 5365-00-638-0486 | 25 | 19 | |
| 77 | | 13 | 2805-00-608-8558 | KITS | | |
| 78 | | 48 | 5340-00-611-7928 | 31 | 39 | |
| 144 | | 4 | 2815-00-612-3111 | 31 | 23 | |
| 168 | | 21 | 5330-00-612-3123 | 41 | 13 | |
| 168 | | 30 | 5340-00-612-3134 | 41 | 12 | |
| 168 | | 37 | 5306-00-613-9396 | 35 | 12 | |
| 5310-00-584-7888 | | 149 | 26 | | 37 | 18 |
| | | 168 | 34 | | 50 | 18 |
| | | 169 | 15 | 5330-00-613-9397 | 2 | 18 |
| 3120-00-585-3282 | | 11 | 4 | 5305-00-614-0274 | 35 | 14 |
| 4730-00-585-6565 | 103 | 12 | 2520-00-615-1443 | 83 | 2 | |
| | 122 | 37 | 5310-00-616-3056 | 45 | 10 | |
| 3040-00-589-1433 | 40 | 5 | 5315-00-616-5501 | 78 | 43 | |
| 2520-00-589-6226 | 79 | 4 | 5315-00-616-5515 | 36 | 14 | |
| 3120-00-589-9414 | 11 | 7 | 5315-00-616-5522 | 4 | 7 | |
| 5365-00-590-1739 | 11 | 13 | | 52 | 12 | |
| 5340-00-590-1741 | 3 | 8 | 5315-00-616-5526 | 15 | 11 | |
| 4730-00-591-3405 | 99 | 8 | 5330-00-618-5361 | 107 | 32 | |
| 5330-00-591-7657 | 3 | 31 | 4730-00-618-5381 | 108 | 27 | |
| 4730-00-592-0422 | 21 | 14 | | 127 | 25 | |
| 2815-00-592-9587 | 7 | 13 | | 131 | 15 | |

CROSS-REFERENCE INDEXES

| NATIONAL STOCK NUMBER INDEX | | | | | |
|-----------------------------|------|------|------------------|------|------|
| STOCK NUMBER | FIG. | ITEM | STOCK NUMBER | FIG. | ITEM |
| 5310-00-619-5596 | 70 | 20 | 5310-00-637-9541 | 183 | 13 |
| 5305-00-619-5753 | 36 | 9 | | 186 | 9 |
| 5360-00-619-8198 | 41 | 15 | 5306-00-638-4318 | 30 | 1 |
| 3120-00-620-4779 | 10 | 35 | 5310-00-639-4037 | 31 | 15 |
| 5340-00-621-8313 | 164 | 16 | 4730-00-640-1051 | 20 | 2 |
| 2910-00-623-1183 | 27 | 4 | 5330-00-641-1457 | 31 | 20 |
| 4730-00-623-7721 | 81 | 5 | | 31 | 42 |
| 5330-00-624-6296 | 17 | 2 | 5330-00-641-2364 | 17 | 19 |
| 5950-00-624-7765 | 109 | 2 | | 49 | 17 |
| | 111 | 2 | 5330-00-641-4504 | 14 | 22 |
| 5310-00-627-6128 | 82 | 8 | 5930-00-642-9526 | 59 | 6 |
| | 178 | 4 | 6240-00-643-0687 | 64 | 3 |
| | 178 | 9 | 4730-00-650-0993 | 17 | 31 |
| | 178 | 31 | 5310-00-655-9370 | 1 | 18 |
| 2910-00-629-6387 | KITS | | | 71 | 4 |
| 5330-00-629-7679 | 101 | 16 | | 74 | 9 |
| 4820-00-629-8811 | 101 | 40 | | 123 | 14 |
| 4730-00-632-3421 | 30 | 18 | | 125 | 7 |
| 4820-00-637-2576 | 165 | 2 | | 126 | 10 |
| 5310-00-637-9541 | 2 | 13 | 5970-00-657-8133 | 55 | 45 |
| | 4 | 13 | 5330-00-659-9927 | 79 | 19 |
| | 6 | 4 | 5310-00-660-1819 | 170 | 3 |
| | 7 | 3 | 3120-00-661-8466 | 168 | 27 |
| | 11 | 6 | 3120-00-661-8673 | 15 | 15 |
| | 11 | 18 | 3120-00-662-B425 | 8 | 11 |
| | 12 | 3 | 3120-00-662-8992 | 4 | 5 |
| | 14 | 16 | 4320-00-672-8190 | 79 | 25 |
| | 16 | 10 | 3120-00-673-5502 | 30 | 19 |
| | 17 | 10 | 5365-00-674-6831 | 108 | 14 |
| | 21 | 7 | | 112 | 7 |
| | 29 | 5 | 5360-00-674-6951 | 40 | 6 |
| | 30 | 13 | 1680-00-675-5174 | 55 | 27 |
| | 41 | 8 | 4730-00-678-4749 | 185 | 16 |
| | 44 | 8 | 5g30-00-683-1628 | 69 | 10 |
| | 49 | 13 | 9505-00-684-4843 | BULK | 22 |
| | 52 | 31 | 5930-00-687-1079 | 59 | 3 |
| | 64 | 11 | | 116 | 2 |
| | 73 | 12 | | 183 | 6 |
| | 77 | 6 | 5305-00-688-2111 | 17 | 12 |
| | 78 | 39 | | 79 | 3 |
| | 79 | 2 | | 79 | 5 |
| | 79 | 7 | | 186 | 8 |
| | 81 | 1 | 3040-00-689-3029 | 23 | 8 |
| | 87 | 18 | | 52 | 2 |
| | 90 | 11 | 4730-00-689-3056 | 99 | 9 |
| | 108 | 4 | 3040-00-692-4152 | 11 | 20 |
| | 121 | 22 | 2520-00-693-1854 | 76 | 12 |
| | 140 | 3 | 2530-00-693-1943 | 23 | 3 |
| | 144 | 9 | 3040-00-697-4789 | 27 | 6 |
| | 168 | 19 | 5305-00-702-4532 | 117 | 12 |

CROSS-REFERENCE INDEXES

| NATIONAL STOCK NUMBER INDEX | | | | | |
|-----------------------------|------|------|------------------|------|------|
| STOCK NUMBER | FIG. | ITEM | STOCK NUMBER | FIG. | ITEM |
| 2520-00-702-4578 | 83 | 3 | 5310-00-732-0558 | 82 | 7 |
| 5330-00-703-9390 | 19 | 2 | | 108 | 3 |
| 5340-00-706-4611 | 76 | 9 | | 112 | 6 |
| 4730-00-706-8711 | 116 | 17 | | 112 | 32 |
| 5315-00-707-1253 | 25 | 13 | | 144 | 10 |
| 5340-00-708-7749 | 35 | 3 | | 154 | 4 |
| 5330-00-711-4865 | 31 | 5 | | 154 | 36 |
| 5305-00-715-1202 | 117 | 3 | | 155 | 14 |
| 3810-00-715-8102 | 35 | 10 | | 177 | 23 |
| 5330-00-716-5639 | 36 | 7 | | 178 | 3 |
| 5310-00-716-5648 | 35 | 6 | | 178 | 10 |
| 5305-00-719-5007 | 95 | 25 | | 178 | 30 |
| 5305-00-719-5221 | 168 | 24 | | 181 | 11 |
| | 168 | 31 | 5310-00-732-0559 | 7 | 2 |
| 5305-00-719-5238 | 175 | 32 | | 37 | 37 |
| 5310-00-719-5470 | 55 | 39 | | 49 | 14 |
| 4730-00-720-3170 | 26 | 23 | | 52 | 32 |
| 5305-00-721-5492 | 140 | 2 | | 179 | 27 |
| 5310-00-721-7809 | 150 | 18 | 5310-00-734-8959 | 55 | 63 |
| 5305-00-724-5910 | 150 | 4 | 5340-00-735-0860 | 2 | 26 |
| 5305-00-724-6770 | 75 | 2 | 2930-00-735-3469 | 51 | 17 |
| 5305-00-724-6798 | 179 | 44 | 2590-00-735-4292 | 20 | 15 |
| 5305-00-724-7219 | 100 | 8 | 2910-00-735-6187 | 24 | 5 |
| | 164 | 3 | 2815-00-736-0229 | 2 | 10 |
| 5305-00-724-7221 | 145 | 2 | 5330-00-736-3508 | 16 | 4 |
| 5305-00-724-7222 | 158 | 27 | 2910-00-737-0698 | 3 | 15 |
| 5305-00-724-7254 | 1 | 5 | 5365-00-737-1925 | 75 | 11 |
| 5305-00-725-0164 | 158 | 20 | 2920-00-737-3225 | 55 | 43 |
| 5330-00-725-2316 | 21 | 9 | 5330-00-738-8639 | 186 | 4 |
| 5305-00-725-2317 | 177 | 28 | 4820-00-752-9040 | 17 | 34 |
| 5330-00-725-2388 | 21 | 10 | | 41 | 17 |
| 5305-00-725-4183 | 166 | 20 | | 49 | 3 |
| | 167 | 20 | 5365-00-753-9528 | 55 | 19 |
| 5305-00-726-2525 | 43 | 25 | | 55 | 41 |
| 5305-00-726-2550 | 174 | 7 | 5315-00-755-1005 | 15 | 30 |
| 5310-00-726-7518 | 76 | 2 | 5360-00-757-5061 | 16 | 3 |
| 4730-00-727-7387 | 108 | 16 | 6110-00-757-7187 | 55 | 9 |
| | 122 | 40 | 5950-00-758-7793 | 53 | 41 |
| | 128 | 9 | 5340-00-759-0542 | 25 | 21 |
| 2815-00-728-7427 | 20 | 21 | | 25 | 25 |
| 4730-00-729-4930 | 42 | 15 | 5310-00-761-6882 | 35 | 1 |
| | 165 | 3 | | 43 | 1 |
| 2815-00-731-4335 | 10 | 23 | | 44 | 1 |
| 5305-00-732-0511 | 23 | 5 | | 52 | 28 |
| 5305-00-732-0512 | 69 | 4 | | 54 | 3 |
| | 87 | 30 | | 70 | 4 |
| | 184 | 8 | | 89 | 6 |
| 5310-00-732-0558 | 7 | 7 | | 89 | 24 |
| | 44 | 7 | | 108 | 2 |
| | 70 | 18 | | 113 | 31 |

CROSS-REFERENCE INDEXES

| STOCK NUMBER | FIG. | NATIONAL STOCK NUMBER INDEX | | FIG. | ITEM | |
|------------------|------------------|-----------------------------|------------------|------------------|------|----|
| | | ITEM | STOCK NUMBER | | | |
| 5310-00-761-6382 | 116 | 12 | 5310-00-768-0318 | 80 | 29 | |
| | 122 | 31 | | 87 | 37 | |
| | 140 | 18 | | 100 | 11 | |
| | 147 | 19 | | 114 | 3 | |
| | 160 | 3 | | 140 | 20 | |
| | 177 | 27 | | 141 | 5 | |
| | 179 | 26 | | 149 | 70 | |
| | 183 | 12 | | 154 | 26 | |
| | 4730-00-762-1239 | 108 | 17 | | 164 | 12 |
| | | 108 | 20 | | 164 | 28 |
| | | 108 | 35 | | 168 | 38 |
| 108 | | 40 | | 169 | 14 | |
| 122 | | 41 | | 172 | 3 | |
| 127 | | 10 | | 174 | 15 | |
| 128 | 10 | | 174 | 29 | | |
| 5310-00-762-6220 | 165 | 12 | | 175 | 23 | |
| 3110-00-763-0258 | 176 | 8 | | 182 | 6 | |
| 5310-00-763-8901 | 155 | 36 | 5310-00-768-0319 | 37 | 25 | |
| 5310-00-763-8913 | 148 | 22 | | 39 | 5 | |
| | 148 | 37 | | 43 | 9 | |
| | 152 | 17 | 2815-00-769-1321 | 38 | 1 | |
| 5310-00-763-8920 | 1 | 12 | 5360-00-771-5437 | 109 | 21 | |
| | 145 | 9 | | 111 | 19 | |
| | 155 | 3 | 5360-00-771-5438 | 109 | 11 | |
| | 165 | 21 | | 111 | 11 | |
| | 170 | 5 | 5310-00-773-7618 | 140 | 16 | |
| 5310-00-763-8921 | 1 | 15 | 5330-00-774-4058 | 50 | 4 | |
| | 1 | 21 | 3130-00-780-0736 | 145 | 4 | |
| | 141 | 1 | 5305-00-781-3927 | 116 | 22 | |
| | 142 | 4 | 4730-00-781-6089 | 126 | 4 | |
| | 151 | 11 | 5330-00-781-9134 | 186 | 10 | |
| | 153 | 4 | 5305-00-732-9489 | 24 | 3 | |
| | 162 | 1 | | 79 | 6 | |
| | 163 | 12 | 5306-00-783-5183 | 55 | 2 | |
| | 168 | 22 | 5306-00-783-5188 | 55 | 3 | |
| | 168 | 28 | 2815-00-785-0966 | 11 | 9 | |
| | 178 | 26 | | 11 | 10 | |
| | 5305-00-764-0075 | 147 | 16 | 5340-00-786-1663 | 157 | 6 |
| | 5340-00-764-3050 | 36 | 18 | 4730-00-786-2247 | 127 | 43 |
| | 3110-30-766-2360 | 7 | 12 | 3040-00-786-6441 | 7 | 14 |
| | 3040-00-767-3599 | 113 | 7 | 5365-00-788-5951 | 40 | 2 |
| 5310-00-768-0318 | 179 | 29 | 5340-00-792-9020 | 8 | 6 | |
| | 1 | 24 | 5360-00-792-9771 | 25 | 5 | |
| | 34 | 7 | 4730-00-797-6566 | 108 | 42 | |
| | 47 | 22 | | 122 | 43 | |
| | 52 | 29 | | 127 | 17 | |
| | 61 | 10 | 5310-00-800-0695 | 170 | 6 | |
| | 71 | 1 | | 174 | 8 | |
| | 71 | 9 | 5310-00-800-8075 | 179 | 48 | |
| | 71 | 15 | 4730-00-801-2369 | 119 | 36 | |

CROSS-REFERENCE INDEXES

| STOCK NUMBER | FIG. | NATIONAL STOCK NUMBER INDEX | | FIG. | ITEM |
|------------------|------|-----------------------------|------------------|------|------|
| | | ITEM | STOCK NUMBER | | |
| 4730-00-802-2237 | 21 | 11 | 5310-00-809-8541 | 177 | 33 |
| 4730-00-803-5776 | 120 | 6 | | 177 | 40 |
| | 128 | 16 | 5310-00-809-8546 | 37 | 26 |
| 5365-00-803-7307 | 147 | 9 | 4730-00-809-9427 | 119 | 3 |
| 5365-00-803-7313 | 35 | 19 | 5365-00-810-8932 | 189 | 29 |
| 5365-00-803-7316 | 178 | 17 | 5360-00-812-0196 | 55 | 16 |
| 4730-00-804-1931 | 119 | 35 | 4730-00-812-5298 | 155 | 34 |
| 4730-00-804-1933 | 130 | 4 | 4730-00-812-7999 | 119 | 25 |
| 4730-00-806-7943 | 127 | 26 | 4730-00-813-9611 | 108 | 37 |
| 2910-00-808-2655 | 27 | 2 | 5330-00-814-9196 | 3 | 29 |
| 4730-00-808-6814 | 102 | 44 | 5315-00-815-8840 | 71 | 28 |
| | 104 | 8 | | 149 | 66 |
| 5310-00-809-3078 | 14 | 13 | 5315-00-816-1794 | 154 | 34 |
| | 31 | 8 | 4730-00-816-8558 | 108 | 26 |
| | 35 | 20 | | 108 | 31 |
| | 46 | 9 | | 10 | 50 |
| | 51 | 12 | | 131 | 24 |
| | 67 | 11 | | 131 | 25 |
| | 148 | 63 | | 131 | 32 |
| 5310-00-809-3079 | 165 | 6 | 5340-00-818-0498 | 89 | 40 |
| | 179 | 36 | 3120-00-818-1856 | 11 | 14 |
| 5310-00-809-4058 | 43 | 3 | 5315-00-818-2861 | 179 | 52 |
| | 44 | 5 | 5310-00-820-6653 | 2 | 24 |
| | 52 | 17 | | 54 | 8 |
| | 89 | 15 | | 145 | 8 |
| | 95 | 22 | | 150 | 3 |
| | 113 | 43 | | 158 | 26 |
| | 116 | 11 | 2920-00-821-2943 | 55 | 21 |
| | 122 | 33 | 5315-00-322-1180 | 147 | 14 |
| | 147 | 21 | 5365-00-822-2136 | 178 | 18 |
| | 179 | 24 | 5310-00-822-2236 | 55 | 15 |
| 5310-00-809-4061 | 115 | 2 | 5310-00-822-2241 | 55 | 17 |
| | 177 | 29 | 2920-00-822-2267 | 55 | 12 |
| 5310-00-809-5997 | 47 | 24 | 5310-00-823-8803 | 154 | 18 |
| | 64 | 12 | 4730-00-826-2347 | 122 | 53 |
| | 71 | 2 | | 129 | 1 |
| | 71 | 11 | 4730-00-826-4268 | 97 | 6 |
| | 100 | 5 | 5306-00-826-5257 | 3 | 22 |
| 5310-00-809-5998 | 69 | 2 | 4730-00-827-5856 | 124 | 8 |
| | 182 | 8 | 3120-00-828-6852 | 55 | 5 |
| 5310-00-809-8533 | 148 | 18 | | 55 | 7 |
| | 149 | 20 | 2930-00-832-8722 | KITS | |
| | 152 | 13 | 2990-00-832-8729 | 26 | 20 |
| | 162 | 3 | 5310-00-833-1013 | 25 | 17 |
| | 163 | 9 | 3040-00-834-1003 | KITS | |
| 5310-00-809-8536 | 151 | 2 | 4730-00-834-2523 | 26 | 13 |
| | 165 | 26 | 5330-00-834-2912 | 15 | 8 |
| | 180 | 43 | 5310-00-834-7606 | 1 | 7 |
| 5310-00-809-8540 | 148 | 31 | | 1 | 23 |

CROSS-REFERENCE INDEXES

| NATIONAL STOCK NUMBER INDEX | | | | | | |
|-----------------------------|------------------|------|------------------|------------------|------|----|
| STOCK NUMBER | FIG. | ITEM | STOCK NUMBER | FIG. | ITEM | |
| 5310-00-834-7606 | 34 | 8 | 4730-00-844-3308 | 26 | 24 | |
| | 47 | 23 | 5315-00-844-3964 | 39 | 7 | |
| | 58 | 10 | 4820-00-845-0067 | 175 | 17 | |
| | 67 | 5 | 4820-00-845-1096 | 2 | 20 | |
| | 71 | 8 | 5306-00-845-1621 | 27 | 11 | |
| | 71 | 18 | 5315-00-846-0126 | 164 | 18 | |
| | 87 | 31 | 5315-00-846-4297 | 180 | 34 | |
| | 89 | 46 | 5330-00-846-9841 | 41 | 19 | |
| | 100 | 10 | 5330-00-848-6108 | 186 | 5 | |
| | 100 | 14 | 5365-00-849-2283 | 25 | 16 | |
| | 114 | 2 | 4330-00-849-2672 | 41 | 18 | |
| | 125 | 17 | 5315-00-849-9857 | 154 | 17 | |
| | 140 | 19 | | 178 | 28 | |
| | 141 | 6 | 2815-00-850-2890 | 2 | 7 | |
| | 143 | 2 | 5320-00-850-3273 | 90 | 22 | |
| | 154 | 20 | 5310-00-851-2674 | 57 | 5 | |
| | 164 | 11 | 5310-00-851-2677 | 155 | 2 | |
| | 164 | 27 | 5310-00-851-2682 | 117 | 11 | |
| | 166 | 19 | | 118 | 20 | |
| | 167 | 19 | | 149 | 24 | |
| | 171 | 2 | 4730-00-852-4308 | 129 | 5 | |
| | 171 | 6 | 4730-00-852-4310 | 121 | 9 | |
| | 174 | 54 | | 121 | 34 | |
| | 181 | 3 | | 121 | 37 | |
| | 182 | 7 | | 122 | 11 | |
| | 184 | 6 | | 122 | 16 | |
| | 5310-00-834-8732 | 166 | 15 | | 122 | 23 |
| | | 167 | 15 | | 127 | 33 |
| | 5310-00-834-8734 | 168 | 23 | | 129 | 15 |
| | 5310-00-835-2037 | 78 | 26 | | 129 | 27 |
| | 5365-00-835-6012 | 75 | 14 | | 129 | 31 |
| | 5340-00-836-0647 | 2 | 37 | 4730-00-852-4311 | 127 | 2 |
| | 2815-00-837-8325 | 31 | 4 | | 127 | 40 |
| 5340-00-837-8448 | 25 | 22 | | 128 | 4 | |
| 5310-00-838-1702 | 149 | 59 | | 129 | 17 | |
| 9390-00-839-1864 | 55 | 14 | 5935-00-856-5517 | 69 | 6 | |
| 5315-00-839-2325 | 39 | 1 | 2930-00-357-2075 | 50 | 5 | |
| | 40 | 3 | 5330-00-862-6929 | 22 | 1 | |
| | 160 | 7 | 5330-00-866-9403 | 50 | 10 | |
| 5315-00-839-5821 | 90 | 32 | 5310-00-867-1465 | 112 | 25 | |
| 5315-00-839-5822 | 169 | 10 | 5306-00-869-2868 | 52 | 1 | |
| 4730-00-840-7236 | 125 | 28 | 5340-00-874-8677 | 10 | 26 | |
| 5310-00-841-5700 | 8 | 13 | 2930-00-876-6768 | 31 | 41 | |
| 5340-00-841-9141 | 2 | 16 | 2990-00-876-8329 | 46 | 3 | |
| | 10 | 20 | 6240-00-877-3405 | 62 | 9 | |
| | 17 | 32 | 4730-00-877-8997 | 18 | 12 | |
| 3020-00-842-7839 | 13 | 2 | 4730-00-878-2824 | 129 | 7 | |
| 5330-00-842-8342 | 133 | 16 | | 129 | 9 | |
| 5306-00-842-8356 | 7 | 15 | 5360-00-878-8214 | 10 | 27 | |
| 2920-00-843-8211 | 55 | 36 | 5310-00-880-7744 | 42 | 1 | |

CROSS-REFERENCE INDEXES

| NATIONAL STOCK NUMBER INDEX | | | | | |
|-----------------------------|------|------|------------------|------|------|
| STOCK NUMBER | FIG. | ITEM | STOCK NUMBER | FIG. | ITEM |
| 5310-00-880-7744 | 48 | 16 | 5305-00-905-2700 | 114 | 7 |
| | 67 | 4 | 4730-00-906-1675 | 108 | 55 |
| | 117 | 4 | | 116 | 19 |
| | 121 | 21 | 2910-00-911-0078 | 25 | 2 |
| | 122 | 51 | 2910-00-911-0139 | 25 | 1 |
| | 148 | 64 | 5305-00-912-5113 | 30 | 14 |
| | 150 | 15 | 3120-00-913-2456 | 177 | 9 |
| | 163 | 4 | 5330-00-913-9771 | 73 | 9 |
| 5310-00-880-7745 | 169 | 8 | 5330-00-914-0703 | 55 | 20 |
| 5310-00-880-7746 | 45 | 9 | | 55 | 40 |
| | 71 | 20 | 5305-00-914-6131 | 32 | 3 |
| | 150 | 5 | 5305-00-914-6133 | 78 | 45 |
| 5310-00-880-8186 | 114 | 5 | 5305-00-914-7648 | 74 | 7 |
| 4730-00-881-5536 | 103 | 4 | 5330-00-915-6416 | 172 | 11 |
| | 129 | 25 | 5305-00-915-8087 | 1 | 6 |
| 4730-00-883-0643 | 129 | 18 | | 31 | 13 |
| 5305-00-884-4803 | 13 | 22 | | 52 | 40 |
| 5340-00-885-5731 | 13 | 37 | | 71 | 5 |
| 5365-00-886-5967 | 16 | 5 | | 74 | 10 |
| 2815-00-886-6104 | 30 | 12 | | 143 | 3 |
| 3120-00-886-6105 | 30 | 11 | | 164 | 10 |
| 3120-00-886-6106 | 30 | 9 | | 164 | 26 |
| 5340-00-889-5209 | 112 | 30 | | 166 | 14 |
| 4820-00-889-5213 | 112 | 3 | | 167 | 14 |
| 4330-00-891-0991 | 41 | 16 | | 184 | 7 |
| 5310-00-891-1758 | 40 | 12 | 5330-00-919-2238 | 85 | 9 |
| 5330-00-892-1764 | 3 | 23 | 5310-00-919-2244 | 85 | 4 |
| | 20 | 3 | 5365-00-919-9402 | 186 | 2 |
| | 35 | 9 | 5365-00-920-0533 | 112 | 2 |
| | 37 | 33 | 2910-00-920-7580 | KITS | |
| 4720-00-893-5429 | 32 | 2 | 3110-00-921-0913 | 151 | 7 |
| 6620-00-893-8332 | 49 | 6 | 4730-00-921-3240 | 177 | 7 |
| 4730-00-897-2043 | 121 | 16 | 5305-00-922-7994 | 1 | 1 |
| 4730-00-897-5925 | 18 | 16 | | 149 | 50 |
| | 83 | 15 | | 153 | 11 |
| 5305-00-899-2109 | 37 | 27 | 4730-00-925-8039 | 108 | 15 |
| 3110-00-899-4353 | 112 | 19 | | 122 | 48 |
| 5305-00-900-0576 | 155 | 42 | 5940-03-926-0085 | 58 | 13 |
| | 162 | 9 | | 69 | 31 |
| | 169 | 16 | | 179 | 5 |
| 5305-00-900-1118 | 114 | 8 | 5310-30-926-5884 | 114 | 6 |
| | 142 | 12 | 5330-00-927-9293 | 28 | 18 |
| | 164 | 22 | 5330-00-930-3244 | 41 | 21 |
| | 165 | 18 | 5330-00-930-3254 | 33 | 11 |
| | 185 | 20 | 5365-00-930-3257 | 33 | 18 |
| 4730-00-900-3296 | 155 | 32 | 5310-30-931-3175 | 168 | 8 |
| 3110-00-903-1493 | 143 | 10 | 3010-00-932-4813 | 23 | 13 |
| | 181 | 10 | 4730-00-933-3698 | 122 | 5 |
| 5975-00-903-2284 | 95 | 24 | 5310-00-934-9751 | 43 | 17 |

CROSS-REFERENCE INDEXES

| NATIONAL STOCK NUMBER INDEX | | | | | |
|-----------------------------|------------------|------|------------------|------|------|
| STOCK NUMBER | FIG. | ITEM | STOCK NUMBER | FIG. | ITEM |
| 5310-00-934-9751 | 44 | 20 | 4730-00-965-9026 | 32 | 1 |
| | 72 | 9 | 5305-00-947-4352 | 148 | 24 |
| | 149 | 47 | | 149 | 25 |
| 5310-00-934-9757 | 53 | 11 | | 149 | 57 |
| | 57 | 11 | | 152 | 18 |
| | 69 | 18 | 5305-00-947-4353 | 163 | 8 |
| | 70 | 1 | 5305-00-947-4354 | 142 | 1 |
| | 147 | 18 | | 185 | 15 |
| | 160 | 12 | 5305-00-947-4357 | 151 | 1 |
| 5310-00-934-9758 | 43 | 11 | 5305-00-947-4362 | 180 | 39 |
| | 57 | 9 | 4333-00-947-5807 | 132 | 4 |
| | 58 | 11 | 5935-00-947-6177 | 69 | 5 |
| | 69 | 12 | | 70 | 17 |
| | 69 | 21 | | 89 | 29 |
| | 70 | 12 | 5330-00-948-6482 | 112 | 8 |
| | 87 | 23 | 2530-00-949-0397 | 186 | 14 |
| | 87 | 28 | 5310-00-950-1309 | 150 | 10 |
| | 87 | 46 | 5330-00-950-4506 | 151 | 5 |
| | 90 | 25 | 3120-00-950-6575 | 85 | 13 |
| | 149 | 12 | 5310-00-950-7723 | 85 | 6 |
| | 150 | 6 | | 85 | 10 |
| | 152 | 11 | 4730-00-952-0038 | 103 | 9 |
| | 164 | 35 | | 119 | 14 |
| | 4730-00-935-5355 | 124 | 6 | 119 | 36 |
| | 4730-00-937-0229 | 25 | 7 | 119 | 39 |
| 5305-00-938-1539 | 165 | 1 | 5315-00-952-8475 | 85 | 8 |
| | 165 | 22 | 2815-00-953-2460 | 3 | 20 |
| 5310-00-939-1198 | 52 | 41 | 5360-30-953-5205 | 112 | 20 |
| 4730-00-939-6234 | 47 | 10 | 5330-00-953-5206 | 112 | 13 |
| 5305-00-939-7063 | 1 | 4 | 5330-00-953-5207 | 112 | 11 |
| 5305-00-939-9204 | 163 | 16 | 5330-00-953-5208 | 112 | 12 |
| | 165 | 5 | 3120-00-953-7646 | 85 | 11 |
| | 166 | 21 | 4730-00-954-1281 | 3 | 7 |
| | 167 | 21 | 5305-30-954-4295 | 87 | 13 |
| | 168 | 33 | 4720-00-957-2619 | BULK | 4 |
| | 5306-00-940-9079 | 15 | 5961-00-957-6865 | 57 | 19 |
| | 3110-00-941-3830 | 76 | | 152 | 14 |
| | 5305-00-942-2196 | 2 | 1 | | 168 |
| 7 | | 23 | 5305-00-958-6381 | 62 | 6 |
| 11 | | 19 | 5310-00-959-1488 | 32 | 7 |
| 41 | | 6 | 5310-00-959-4675 | 28 | 2 |
| 41 | | 9 | | 41 | 5 |
| 51 | | 23 | | 51 | 24 |
| 67 | | 9 | | 67 | 8 |
| 81 | | 13 | | 103 | 7 |
| 87 | | 26 | | 112 | 33 |
| 144 | | 12 | | 115 | 5 |
| 2910-00-944-4043 | | 36 | 19 | 116 | 21 |
| 5310-00-944-5996 | | 53 | 57 | 118 | 11 |
| 4620-00-944-6249 | 16 | 2 | 154 | 3 | |

CROSS-REFERENCE INDEXES

| NATIONAL STOCK NUMBER INDEX | | | | | |
|-----------------------------|------|------|------------------|------|------|
| STOCK NUMBER | FIG. | ITEM | STOCK NUMBER | FIG. | ITEM |
| 5310-00-959-4675 | 154 | 5 | 5305-00-984-6195 | 160 | 17 |
| | 154 | 14 | 5305-00-934-6203 | 147 | 2 |
| | 155 | 8 | 5305-00-984-6206 | 119 | 29 |
| | 155 | 15 | | 122 | 26 |
| | 164 | 8 | 5305-00-984-6208 | 44 | 17 |
| | 166 | 12 | | 179 | 19 |
| | 167 | 12 | | 179 | 41 |
| | 177 | 24 | 5305-00-984-6209 | 62 | 12 |
| | 179 | 17 | 5305-00-984-6210 | 58 | 15 |
| | 179 | 28 | | 70 | 15 |
| 5310-00-959-4679 | 83 | 11 | | 87 | 45 |
| 5310-00-959-7600 | 149 | 38 | | 87 | 50 |
| 5360-00-960-9326 | 112 | 26 | | 95 | 21 |
| 5330-00-960-9332 | KITS | | | 149 | 33 |
| 5315-00-962-3656 | 85 | 5 | 5305-00-984-6211 | 43 | 20 |
| 5305-00-964-0503 | 7 | 11 | | 44 | 11 |
| | 52 | 33 | | 57 | 23 |
| 5305-00-964-0512 | 165 | 13 | | 89 | 7 |
| 5305-00-964-0589 | 71 | 19 | | 90 | 27 |
| | 100 | 4 | | 164 | 31 |
| | 114 | 1 | 5305-00-984-6212 | 116 | 5 |
| | 169 | 13 | 5305-00-984-6214 | 69 | 8 |
| 5310-00-965-6000 | 55 | 8 | 5305-00-984-6218 | 69 | 23 |
| 5310-00-965-6608 | 87 | 48 | 5305-00-984-6223 | 71 | 26 |
| 4720-00-967-8997 | BULK | 2 | 5310-00-984-8818 | 149 | 29 |
| 2815-00-970-1204 | 3 | 7 | 5340-00-985-0408 | 86 | 1 |
| 5310-00-971-7989 | 43 | 23 | 5360-00-986-7304 | 25 | 23 |
| 3110-00-974-4124 | 31 | 21 | 5305-00-988-1723 | 57 | 17 |
| 5310-00-975-2075 | 118 | 12 | | 57 | 24 |
| | 177 | 42 | | 183 | 16 |
| | 179 | 30 | 5305-00-988-1724 | 44 | 14 |
| | 179 | 32 | 5305-00-988-1725 | 89 | 35 |
| 5330-00-976-4695 | 55 | 34 | 5305-00-988-1729 | 122 | 30 |
| 4720-00-976-5406 | 28 | 10 | 5310-00-988-2652 | 97 | 16 |
| 2990-00-977-9049 | 37 | 2 | 5305-00-989-7435 | 81 | 6 |
| 3120-00-977-9056 | 169 | 18 | 5305-00-990-8632 | 12 | 5 |
| 5305-00-978-9384 | 127 | 35 | | 16 | 11 |
| 5305-00-978-9389 | 108 | 56 | | 116 | 23 |
| 5306-00-980-1542 | 8 | 12 | | 144 | 2 |
| 5330-00-980-1546 | 54 | 5 | 5315-00-992-0700 | 3 | 18 |
| 2815-00-981-1319 | 13 | 4 | 4730-00-995-1559 | 128 | 13 |
| 5310-00-982-6831 | 180 | 2 | 4730-00-995-1589 | 125 | 25 |
| 5330-00-983-1056 | 171 | 15 | 5310-00-997-6903 | 177 | 13 |
| 5305-00-983-6621 | 117 | 9 | 5310-00-999-2291 | 55 | 37 |
| | 154 | 31 | | 55 | 59 |
| 5305-00-983-6673 | 31 | 40 | 5310-00-999-2294 | 53 | 3 |
| 5305-00-984-4983 | 133 | 11 | 5310-00-999-2527 | 55 | 70 |
| 5305-00-984-6193 | 57 | 18 | 5940-00-999-2534 | 55 | 46 |
| | 70 | 8 | 5365-00-999-2985 | 109 | 6 |
| 5305-00-984-6195 | 69 | 16 | | 111 | 6 |

CROSS-REFERENCE INDEXES

| NATIONAL STOCK NUMBER INDEX | | | | | |
|-----------------------------|------|------|------------------|------|------|
| STOCK NUMBER | FIG. | ITEM | STOCK NUMBER | FIG. | ITEM |
| 4730-00-999-9830 | 121 | 15 | 4730-01-022-6005 | 100 | 1 |
| 3110-01-005-6623 | 37 | 20 | 2540-01-023-0172 | 95 | 19 |
| 5305-01-006-2053 | 118 | L | 5310-01-024-2474 | 52 | 13 |
| 2940-01-007-0978 | 28 | 13 | 5340-01-024-6099 | 41 | 14 |
| 5930-01-008-1426 | 69 | 22 | 2910-01-025-6853 | 41 | 10 |
| 5340-01-011-1438 | 20 | 17 | 4730-01-028-5038 | 21 | 5 |
| 5330-01-011-2204 | 121 | 33 | 4730-01-031-6110 | 123 | 12 |
| | 133 | 17 | | 125 | 6 |
| 4730-01-012-5660 | 121 | 3 | | 126 | 9 |
| | 121 | 18 | 5305-31-032-2311 | 2 | 14 |
| | 121 | 36 | 5365-01-032-2988 | 31 | 37 |
| | 122 | 22 | 5330-01-032-2990 | 31 | 25 |
| | 123 | 24 | 2815-01-034-1301 | 8 | 2 |
| | 125 | 3 | 5940-01-035-5085 | 63 | 13 |
| | 125 | 21 | 4320-01-035-6082 | 39 | 11 |
| | 127 | 4 | 3120-01-036-0029 | 33 | 12 |
| | 127 | 32 | 5330-01-036-6700 | 174 | 46 |
| | 127 | 39 | 2815-01-036-8685 | 10 | 1 |
| | 128 | 3 | 5330-01-031-4129 | 32 | 6 |
| | 128 | 8 | 3120-01-038-1499 | 33 | 15 |
| | 129 | 21 | 5310-01-039-7452 | 105 | 2 |
| | 129 | 29 | 5305-01-040-2035 | 105 | 1 |
| | 129 | 33 | 5330-01-040-7788 | KITS | |
| | 131 | 10 | 5905-01-044-9112 | 60 | 8 |
| | 131 | 14 | 5360-01-048-1026 | 133 | 13 |
| | 131 | 27 | 5330-01-048-7346 | 112 | 22 |
| 5330-01-013-7726 | 109 | 29 | 5340-01-048-7743 | 32 | 4 |
| | 111 | 26 | 2520-01-050-9966 | KITS | |
| 5307-01-014-2108 | 22 | 2 | 4730-01-051-9840 | 80 | 18 |
| 2815-01-014-3139 | 27 | 10 | 3110-01-052-0061 | 185 | 21 |
| 5315-01-014-3215 | 33 | 20 | 5330-01-053-2907 | 55 | 31 |
| 5306-01-014-5062 | 51 | 13 | 2920-01-053-4743 | 53 | 54 |
| 4320-01-015-1130 | 102 | 3 | 2920-01-053-4744 | 53 | 7 |
| | 102 | 16 | 2920-01-053-4745 | 53 | 4 |
| 2835-01-015-5416 | 33 | 9 | 3340-01-053-4746 | 53 | 46 |
| 2835-01-015-5418 | 33 | 3 | 2920-01-053-4782 | 53 | 53 |
| 2935-01-015-5419 | 33 | 4 | 5310-01-055-4420 | 9 | 3 |
| | 33 | 26 | 2990-01-056-0662 | 36 | 6 |
| 5305-01-015-5430 | 40 | 11 | 2815-31-056-0986 | 30 | 5 |
| 5365-01-016-0443 | 33 | 14 | 5360-01-057-2935 | 40 | 16 |
| | 33 | 19 | 5340-01-057-4230 | 9 | 2 |
| 4720-01-017-0812 | 49 | 20 | 5330-01-058-0585 | 30 | 10 |
| 5305-01-018-5215 | 19 | 1 | 5305-01-058-4612 | 51 | 3 |
| 5310-01-018-5266 | 23 | 10 | 5925-01-058-4971 | 63 | 6 |
| 5307-01-018-5267 | 23 | 1 | 5340-01-058-7764 | 34 | 4 |
| 5305-01-019-2391 | 113 | 41 | 4730-01-058-8840 | 28 | 7 |
| 2940-01-019-4513 | 16 | 8 | 4320-01-060-0338 | 101 | 15 |
| 5360-01-020-3119 | 154 | 23 | 3040-01-063-9910 | 10 | 34 |
| 2930-01-021-8962 | 17 | 24 | 5330-01-064-3386 | 3 | 30 |
| 4730-01-022-6005 | 26 | 14 | 5360-01-065-0532 | 101 | 36 |

CROSS-REFERENCE INDEXES

| NATIONAL STOCK NUMBER INDEX | | | | | |
|-----------------------------|------|------|------------------|------|------|
| STOCK NUMBER | FIG. | ITEM | STOCK NUMBER | FIG. | ITEM |
| 5360-01-065-0582 | 104 | 26 | 5330-01-078-7186 | 9 | 8 |
| 5330-01-065-6212 | 101 | 11 | 2940-01-079-1165 | 28 | 19 |
| | 106 | 37 | 5940-01-079-1375 | 56 | 6 |
| 5360-01-065-6814 | 106 | 28 | | 58 | 21 |
| 6730-01-066-1278 | 26 | 9 | | 69 | 29 |
| 5305-01-066-1704 | 102 | 2 | | 97 | 25 |
| 5310-01-066-2351 | 101 | 7 | | 156 | 1 |
| | 102 | 25 | | 161 | 9 |
| | 104 | 40 | 4730-01-079-1627 | 79 | 10 |
| 4730-01-066-2526 | 26 | 20 | 5940-01-079-1936 | 161 | 13 |
| | 47 | 18 | 2910-01-079-3494 | 41 | 2 |
| | 80 | 21 | 6685-01-079-9259 | 65 | 6 |
| 4730-01-066-7889 | 99 | 22 | 5330-01-079-9963 | 23 | 2 |
| 4810-01-067-1918 | 107 | 23 | | 52 | 6 |
| 5365-01-067-3315 | 99 | 7 | 2910-01-080-7248 | 42 | 8 |
| | 99 | 18 | 5310-01-090-9012 | 163 | 15 |
| 5305-01-067-6980 | 99 | 10 | 5310-01-080-9026 | 113 | 4 |
| 4730-01-067-9312 | 124 | 5 | | 113 | 55 |
| 2815-01-067-9819 | 8 | 7 | 5310-01-091-0798 | 63 | 3 |
| 5330-01-068-9815 | 107 | 9 | 5310-01-081-0799 | 70 | 23 |
| 4730-01-069-3216 | 21 | 4 | | 131 | 1 |
| | 26 | 3 | 6685-01-081-9721 | 65 | 1 |
| 5306-01-069-9211 | 29 | 4 | 5330-01-033-3063 | 27 | 3 |
| 5330-01-071-3408 | 82 | 5 | 5305-01-083-4084 | 89 | 1 |
| 4730-01-071-8262 | 42 | 14 | 4720-01-084-7105 | BULK | 14 |
| 5315-01-073-0869 | 23 | 12 | 3120-01-085-3039 | 55 | 52 |
| 2815-01-074-0112 | 9 | 1 | 4730-01-085-7808 | 97 | 28 |
| 4730-01-074-0907 | 122 | 47 | 4810-01-386-1555 | 107 | 14 |
| 5330-01-074-1993 | 99 | 24 | 2990-01-086-2730 | 32 | 5 |
| 5330-01-074-1999 | 99 | 15 | 5310-01-086-7725 | 63 | 4 |
| 2920-01-074-2030 | 55 | 33 | | 69 | 14 |
| 3030-01-074-6591 | 51 | 29 | 5310-01-086-7726 | 70 | 24 |
| 4720-01-074-8373 | 21 | 3 | 3120-01-036-8273 | 33 | 16 |
| 5330-01-075-0921 | 14 | 14 | 5945-01-087-6394 | 70 | 16 |
| 2815-01-075-3294 | 14 | 6 | 4730-01-087-7085 | 133 | 12 |
| 5306-01-075-8519 | 15 | 2 | 4730-31-087-8886 | 18 | 14 |
| | 17 | 15 | | 80 | 13 |
| | 17 | 23 | 5306-01-087-9731 | 7 | 19 |
| | 17 | 28 | 5340-01-098-2385 | 42 | 13 |
| | 47 | 6 | 5330-01-088-2740 | 18 | 5 |
| | 122 | 52 | 5330-01-098-5934 | 7 | 8 |
| 2815-01-077-5096 | 40 | 14 | 5330-01-398-6595 | 51 | 10 |
| 2815-01-078-1333 | 18 | 6 | 5360-01-089-7480 | 40 | 15 |
| 5305-01-078-1999 | 18 | 1 | 2520-01-099-8469 | 77 | 4 |
| 2815-01-078-2723 | 13 | 4 | 4720-01-090-1675 | BULK | 8 |
| 2815-01-078-2724 | 18 | 2 | 2530-01-090-4770 | KITS | |
| 5305-01-078-4967 | 40 | 13 | 4920-01-091-1493 | 107 | 26 |
| 5306-01-078-4969 | 9 | 4 | 5306-01-094-5983 | 50 | 15 |
| 5306-01-078-4970 | 9 | 7 | 3110-01-098-0000 | 53 | 28 |
| 5306-01-078-4981 | 13 | 9 | 5310-01-098-9969 | 160 | 11 |

CROSS-REFERENCE INDEXES

| NATIONAL STOCK NUMBER INDEX | | | | | |
|-----------------------------|------|------|------------------|------|------|
| STOCK NUMBER | FIG. | ITEM | STOCK NUMBER | FIG. | ITEM |
| 5310-01-099-0660 | 177 | 36 | 6220-01-129-3486 | 57 | 2 |
| 6110-01-099-2917 | 53 | 31 | 5310-01-129-7508 | 55 | 60 |
| 2930-01-099-4405 | 53 | 55 | 5340-01-132-4704 | 55 | 22 |
| 3110-01-099-8007 | 53 | 24 | 4820-01-133-2944 | 79 | 15 |
| 5330-01-101-0287 | 107 | 7 | 2530-01-134-3466 | KITS | |
| 3120-01-101-5089 | 55 | 26 | 2930-01-134-3822 | 48 | 9 |
| 5310-01-102-2715 | 122 | 4 | 4730-01-134-6559 | 128 | 17 |
| 5930-01-104-7421 | 42 | 9 | 3810-01-134-6764 | KITS | |
| 2930-01-106-1890 | 51 | 2 | 4820-01-134-8648 | 113 | 56 |
| 5306-01-136-3629 | 99 | 28 | 2815-01-135-1027 | 8 | 8 |
| 5310-01-106-3682 | 99 | 32 | 5330-01-135-7162 | 185 | 3 |
| 5365-01-106-6513 | 51 | 8 | 5330-01-135-9418 | 187 | 51 |
| 5365-01-106-7404 | 99 | 6 | 5360-01-137-4839 | 132 | 11 |
| 4730-01-106-9651 | 129 | 11 | 6105-01-137-8046 | 104 | 1 |
| 3020-01-108-7250 | 51 | 7 | 5365-01-139-9845 | 55 | 18 |
| 5330-01-109-6608 | 17 | 17 | 5310-01-140-0403 | 52 | 19 |
| 3110-01-110-2466 | 51 | 9 | 5310-01-140-1408 | 177 | 19 |
| 5310-01-110-8829 | 52 | 26 | 6620-01-141-3545 | 60 | 10 |
| 2920-01-112-0988 | 55 | 4 | 5330-01-141-9579 | 76 | 17 |
| 9390-01-112-3500 | 55 | 6 | 6680-01-142-9129 | 65 | 9 |
| | 55 | 25 | 5330-01-143-0134 | 133 | 4 |
| 5995-01-112-3676 | 55 | 57 | 5905-01-143-4987 | 59 | 7 |
| 5945-01-113-1811 | 55 | 11 | 3110-01-143-6265 | 187 | 58 |
| 5977-01-113-2899 | 55 | 66 | | 187 | 58 |
| 5360-01-114-2476 | 55 | 65 | 3110-01-143-6266 | 187 | 46 |
| 5977-01-114-4948 | 55 | 50 | 3110-01-143-6267 | 187 | 49 |
| 3040-01-115-2385 | 38 | 2 | 3110-01-143-6269 | 187 | 45 |
| 2940-01-115-2400 | 82 | 11 | 3110-01-143-6270 | 187 | 50 |
| 5340-01-115-3548 | 55 | 24 | 5330-01-145-3163 | 113 | 15 |
| | 55 | 53 | | 113 | 27 |
| 5305-01-116-5114 | 73 | 8 | | 113 | 48 |
| 5306-01-117-4899 | 3 | 5 | 5330-01-145-3164 | 113 | 17 |
| 5330-01-117-5877 | 17 | 4 | | 113 | 30 |
| 4330-01-117-7455 | 133 | 7 | | 113 | 38 |
| 5310-01-118-2476 | 55 | 35 | 5310-01-151-7354 | 55 | 28 |
| | 55 | 58 | | 55 | 55 |
| 5340-01-118-5466 | 67 | 7 | 4730-01-156-4835 | 122 | 45 |
| 2990-01-118-9358 | 36 | 12 | 5360-01-157-9921 | 76 | 4 |
| 5310-01-119-8926 | 140 | 5 | 3810-01-159-1713 | KITS | |
| 4820-01-120-4532 | 18 | 10 | 6150-01-159-2082 | 107 | 4 |
| | 80 | 16 | 3040-01-159-3592 | 52 | 39 |
| 5310-01-120-9434 | 51 | 4 | 3040-01-159-3595 | 53 | 43 |
| 4810-01-122-4021 | 107 | 18 | 5340-01-159-5689 | 17 | 25 |
| 2920-01-123-8306 | 55 | 1 | 3010-01-159-7492 | 72 | 3 |
| 2815-01-124-9393 | KITS | | 2520-01-160-0768 | 78 | 17 |
| 2540-01-125-0307 | 95 | 18 | 5315-01-160-1809 | 78 | 13 |
| 9905-01-127-0748 | 9 | 5 | 5315-01-160-1810 | 78 | 15 |
| 9390-01-128-8340 | 55 | 54 | 5315-01-160-1864 | 75 | 6 |
| 2520-01-128-8846 | 84 | 9 | 5330-01-160-1975 | 55 | 30 |
| 5330-01-129-0629 | 185 | 23 | 5355-01-160-1908 | 74 | 5 |

CROSS-REFERENCE INDEXES

| NATIONAL STOCK NUMBER INDEX | | | | | |
|-----------------------------|------|------|------------------|------|------|
| STOCK NUMBER | FIG. | ITEM | STOCK NUMBER | FIG. | ITEM |
| 5935-01-160-7048 | 107 | 2 | 3120-01-162-9658 | 78 | 10 |
| 3815-01-160-8145 | 157 | 1 | 5340-01-162-9674 | 78 | 22 |
| 6680-01-160-8593 | 20 | 22 | 5340-01-162-9959 | 67 | 1 |
| 3120-01-160-9942 | 107 | 31 | 3110-01-163-0399 | 99 | 19 |
| 2520-01-161-0114 | 76 | 3 | 4730-01-163-0668 | 47 | 15 |
| 2520-01-161-0213 | 76 | 16 | 4320-01-163-0694 | 79 | 22 |
| 2520-01-161-1296 | 79 | 30 | 3040-01-163-0711 | 77 | 18 |
| | 79 | 31 | 3040-01-163-0712 | 78 | 11 |
| 3020-01-161-1359 | 52 | 11 | 3040-01-163-0713 | 78 | 18 |
| 4140-01-161-3657 | 51 | 22 | 4320-01-163-0793 | 99 | 1 |
| 6680-01-161-5027 | 99 | 13 | 6320-01-163-0815 | 79 | 8 |
| 5999-01-161-8171 | 57 | 13 | 4730-01-163-1082 | 78 | 28 |
| | 58 | 12 | 4730-01-163-1084 | 47 | 9 |
| | 70 | 2 | 4730-01-163-1085 | 16 | 6 |
| 2520-01-161-9624 | 76 | 1 | 4720-01-163-1088 | 21 | 12 |
| 3120-01-161-9979 | 107 | 24 | 2540-01-163-1242 | 45 | 1 |
| 4720-01-161-9991 | 20 | 8 | 3010-01-163-1819 | 74 | Z |
| 3110-01-162-3479 | 75 | 18 | 5305-01-163-2320 | 9 | 6 |
| 5306-01-162-3690 | 99 | 16 | 5305-01-163-2321 | 53 | 12 |
| 5365-01-162-3781 | 102 | 35 | | 53 | 34 |
| 5340-01-162-3832 | 49 | 18 | 2520-01-163-3516 | 74 | 1 |
| 3110-01-162-3860 | 76 | 11 | 4710-01-163-3520 | 28 | 9 |
| 5330-01-162-4760 | 107 | 3 | 4710-01-163-3521 | 47 | 16 |
| 2520-01-162-5186 | 78 | 4 | 4710-01-163-3522 | 47 | 14 |
| 2540-01-162-5201 | 95 | 2 | 4730-01-163-3538 | 101 | 5 |
| 5330-01-162-5743 | 107 | 11 | 2590-01-163-3592 | 81 | 8 |
| 5945-01-162-6139 | 43 | 5 | 4710-01-163-3598 | 78 | 36 |
| 4730-01-162-6235 | 49 | 4 | 5360-01-163-5573 | 78 | 6 |
| 2990-01-162-6569 | 46 | 5 | 5360-01-163-5574 | 78 | 23 |
| 2990-01-162-6570 | 46 | 4 | 5360-01-163-5593 | 35 | 18 |
| 4320-01-162-6687 | 50 | 11 | 5305-01-163-5666 | 53 | 5 |
| 4710-01-162-6733 | 49 | 16 | 5305-01-163-5667 | 53 | 9 |
| 4720-01-162-6738 | 28 | 6 | 5305-01-163-5701 | 53 | 50 |
| 2930-01-162-7366 | 50 | 13 | 5305-01-163-5702 | 53 | 51 |
| 3040-01-162-7640 | 78 | 7 | 5340-01-163-5905 | 47 | 7 |
| 3040-01-162-7643 | 83 | 14 | 3110-01-163-5916 | 76 | 10 |
| 3040-01-162-7644 | 83 | 10 | 5365-01-163-5943 | 107 | 22 |
| 5315-01-162-7720 | 78 | 24 | 4710-01-163-7124 | 20 | 4 |
| 5315-01-162-7761 | 77 | 17 | 3040-01-163-7207 | 40 | 19 |
| 5315-01-162-7763 | 78 | 2 | 3040-01-163-7307 | 71 | 23 |
| 5315-01-162-7764 | 40 | 18 | 3020-01-163-7333 | 72 | 10 |
| 5330-01-162-7792 | 73 | 5 | 3040-01-163-7350 | 40 | 1 |
| 5340-01-162-7865 | 33 | 25 | 3040-01-163-7351 | 35 | 5 |
| 3110-01-162-7874 | 78 | 37 | 2530-01-163-7352 | 71 | 14 |
| 5330-01-162-8277 | KITS | | 3020-01-163-7371 | 52 | 24 |
| 5305-01-162-8507 | 107 | 10 | 4820-01-163-7373 | 78 | 3 |
| 4710-01-162-9008 | 26 | 1 | 5995-01-163-7819 | 67 | 2' |
| 3120-01-162-9650 | 35 | 21 | 5340-01-163-9361 | 46 | 11 |
| 3120-01-162-9651 | 78 | 31 | 4730-01-163-9991 | 97 | 3 |
| 5365-01-162-9656 | 52 | 34 | 3040-01-164-0019 | 78 | 42 |

CROSS-REFERENCE INDEXES

| NATIONAL STOCK NUMBER INDEX | | | | | |
|-----------------------------|------|------|------------------|------|------|
| STOCK NUMBER | FIG. | ITEM | STOCK NUMBER | FIG. | ITEM |
| 2990-01-164-0088 | 46 | 7 | 5340-01-164-8662 | 87 | 52 |
| 2930-01-164-0118 | 48 | 1 | 5365-01-164-8768 | 73 | 15 |
| 2815-01-164-0119 | 22 | 3 | 2815-01-164-9303 | 31 | 1 |
| 2520-01-164-0123 | 83 | 1 | 5340-01-164-9817 | 2 | 35 |
| 5340-01-164-0633 | 52 | 30 | 5340-01-164-9818 | 35 | 16 |
| 3120-01-164-0977 | 36 | 15 | 4710-01-165-0827 | 40 | 9 |
| | 37 | 4 | 3020-01-165-0900 | 5 | 3 |
| 5340-01-164-1047 | 52 | 18 | 3110-01-165-1190 | 53 | 47 |
| 5340-01-164-1074 | 52 | 22 | 5305-01-165-1258 | 107 | 8 |
| 5310-01-164-1143 | 47 | 25 | 2930-01-165-1499 | 51 | 27 |
| 5305-01-164-1617 | 107 | 5 | 5305-01-165-2451 | 102 | 26 |
| 5310-01-164-1645 | 100 | 7 | 5365-01-165-2533 | 149 | 52 |
| 5310-01-164-1648 | 107 | 6 | | 153 | 12 |
| 2520-01-164-1887 | 78 | 9 | 2950-01-165-2579 | 33 | 1 |
| 5340-01-164-1982 | 47 | 1 | 2950-01-165-2580 | 33 | 10 |
| 5365-01-164-2410 | 74 | 3 | 5340-01-165-2588 | 43 | 28 |
| 5306-01-164-4477 | 67 | 12 | 5365-01-165-2620 | 74 | 4 |
| 5340-01-164-4597 | 81 | 12 | 5365-01-165-2621 | 73 | 13 |
| 4030-01-164-5442 | 17 | 13 | 5340-01-165-3434 | 71 | 17 |
| 5340-31-164-5554 | 48 | 14 | 5365-01-165-3454 | 40 | 8 |
| 5305-01-164-6341 | 103 | 15 | 5340-01-165-3523 | 18 | 9 |
| 5310-01-164-6360 | 33 | 6 | 5340-01-165-3593 | 71 | 3 |
| 5310-01-164-6370 | 1 | 3 | 5430-01-165-4461 | 140 | 8 |
| 5340-01-164-6416 | 41 | 4 | 5340-01-165-7764 | 1 | 10 |
| 5365-01-164-6486 | 107 | 28 | 5365-01-165-7770 | 73 | 14 |
| 5365-01-164-6569 | 77 | 11 | 5975-01-165-8655 | 64 | 5 |
| 5340-01-164-7020 | 7 | 9 | 6230-31-165-8766 | 62 | 16 |
| 4320-01-164-7137 | 101 | 13 | | 63 | 11 |
| 2940-01-164-7139 | 16 | 1 | 6220-01-165-8768 | 64 | 1 |
| 4320-01-164-7141 | 103 | 23 | 4140-01-165-3811 | 96 | 4 |
| 3810-01-164-7142 | 107 | 11 | 6620-01-165-8854 | 60 | 12 |
| 2815-01-164-7195 | 19 | 3 | 6220-01-165-8870 | 64 | 2 |
| 4330-01-164-7202 | 82 | 9 | 6220-01-165-8871 | 64 | 7 |
| 4810-01-164-7211 | 107 | 1 | 6620-01-165-8958 | 60 | 7 |
| 2940-01-164-7230 | 28 | 12 | 3010-01-165-9478 | 72 | 7 |
| 2590-01-164-7233 | 100 | 9 | 2910-01-165-9493 | 72 | 1 |
| 2520-01-164-7235 | 84 | 5 | 2520-01-165-9634 | 83 | 9 |
| 5306-01-164-7438 | 107 | 21 | 5925-01-165-9911 | 57 | 8 |
| 5305-01-164-7463 | 107 | 12 | 5340-01-166-0726 | 78 | 34 |
| 5310-01-164-7494 | 100 | 13 | 5340-01-166-0784 | 140 | 22 |
| 5330-01-164-7510 | 100 | 12 | 5340-01-166-0785 | 140 | 14 |
| 5340-01-164-7534 | 47 | 29 | 4320-01-166-1096 | 103 | 14 |
| 5340-01-164-7607 | 100 | 6 | 5365-01-166-1150 | 103 | 20 |
| 5365-01-164-8288 | 79 | 29 | 3815-01-166-1271 | 149 | 67 |
| 5310-01-164-8360 | 78 | 5 | 5310-01-166-1711 | 74 | 6 |
| 5310-01-164-8540 | 1 | 9 | 6220-01-166-1794 | 62 | 8 |
| 5330-01-164-8560 | 81 | 10 | 7690-01-166-1814 | 98 | 24 |
| 5340-31-164-8622 | 71 | 16 | 7590-01-166-1815 | 98 | 3 |
| 5365-01-164-8633 | 70 | 19 | 7690-01-166-1816 | 98 | 26 |
| 5340-01-164-8657 | 107 | 19 | 7690-01-166-1817 | 98 | 18 |

CROSS-REFERENCE INDEXES

| NATIONAL STOCK NUMBER INDEX | | | | | |
|-----------------------------|-------------------|------|------------------|------|------|
| STOCK NUMBER | FIG. | ITEM | STOCK NUMBER | FIG. | ITEM |
| 6670-01-166-1840 | 86 | 6 | 9905-01-167-1511 | 179 | 2 |
| 4730-01-166-4406 | 117 | 29 | 9905-01-167-1517 | 98 | 12 |
| 2530-01-166-4460 | 149 | 10 | 9905-01-167-1518 | 98 | 28 |
| 2540-01-166-4469 | 97 | 12 | 5310-01-167-2317 | 5 | 4 |
| 2590-01-166-4470 | 174 | 1 | 2930-01-167-2396 | 48 | 19 |
| 2590-01-166-4471 | 174 | 35 | 5340-01-167-2980 | 158 | 23 |
| 3810-01-166-4480 | 149 | 48 | 3810-01-167-29C2 | 158 | 10 |
| 3040-01-166-4496 | 149 | 43 | 3040-01-167-2973 | 158 | 4 |
| 5310-01-166-6155 | 107 | 13 | 5330-01-167-3975 | 99 | 26 |
| 9905-01-166-6472 | 98 | 25 | 5340-01-167-4216 | 53 | 22 |
| 7690-01-166-6547 | 98 | 7 | 9905-01-167-4244 | 98 | 27 |
| 7690-01-166-6548 | 98 | 11 | 9905-01-167-4248 | 98 | 16 |
| 7690-01-166-6549 | 98 | 4 | 3040-01-167-4417 | 76 | 6 |
| 7690-01-166-6550 | 98 | 2 | 3830-01-167-4432 | 143 | 4 |
| 7690-01-166-6551 | 98 | 10 | 3020-01-167-4469 | 99 | 14 |
| 7690-01-166-6552 | 98 | 9 | 9905-01-167-5718 | 58 | 18 |
| 5310-01-166-6684 | 107 | 20 | 2930-01-167-6875 | 48 | 17 |
| 3815-01-166-6306 | 162 | 6 | 5340-01-167-7040 | 87 | 35 |
| 3815-01-166-6807 | 159 | 6 | 3810-01-167-7083 | 107 | 30 |
| 3815-01-166-6808 | 159 | 10 | 2590-01-157-7100 | 174 | 43 |
| 3810-01-166-6840 | 135 | 1 | 2510-01-167-7101 | 93 | 7 |
| 5330-01-166-6908 | 103 | 1 | 2513-01-167-7102 | 93 | 6 |
| 5975-01-166-7628 | 69 | 13 | 2510-01-167-7103 | 93 | 2 |
| 7690-01-166-7649 | 98 | 21 | 2540-01-167-7104 | 87 | 17 |
| 7690-01-166-7650 | 98 | 22 | 2520-01-167-7125 | 174 | 59 |
| 7690-01-166-7651 | 93 | 20 | 2590-01-167-7134 | 63 | 2 |
| 3040-01-166-8312 | 174 | 24 | 2540-31-167-7149 | 87 | 29 |
| 4720-01-166-8683 | 123 | 27 | 5895-01-167-7180 | 61 | 4 |
| 7690-01-166-8714 | 98 | 13 | 2590-01-167-7182 | 88 | 3 |
| 7690-01-166-8715 | 98 | 6 | 4713-01-167-7218 | 119 | 7 |
| 7690-01-166-8716 | 98 | 19 | 4710-01-167-7219 | 119 | 3 |
| 7690-31-166-8717 | 93 | 14 | 4710-01-167-7220 | 49 | 7 |
| 5315-01-166-8720 | 71 | 13 | 4710-01-167-7222 | 119 | 45 |
| 2530-01-166-8733 | 149 | 2 | 4710-01-167-7223 | 122 | 29 |
| 2590-01-166-8735 | 137 | 1 | 4710-31-167-7224 | 122 | 36 |
| 4320-01-166-8745 | 81 | 11 | 4710-01-167-7225 | 122 | 35 |
| 5365-01-166-8746 | 103 | 26 | 4710-01-167-7226 | 119 | 53 |
| 5340-01-166-8782 | 39 | 10 | 4710-01-167-7227 | 123 | 3 |
| 2530-01-166-8783 | 149 | 15 | 4710-01-167-7228 | 127 | 9 |
| 2530-01-166-8784 | 149 | 7 | 4710-01-167-7229 | 127 | 13 |
| 153 | 74710-01-167-7230 | 127 | 5 | | |
| 4710-01-166-8790 | 99 | 20 | 4710-01-167-7231 | 127 | 18 |
| 2540-01-166-9288 | 97 | 13 | 3315-01-157-7259 | 157 | 12 |
| 4140-01-166-9289 | 97 | 15 | 4320-01-167-7955 | 179 | 40 |
| 2540-01-166-9358 | 97 | 17 | 2530-01-167-7956 | 155 | 17 |
| 2540-01-166-9399 | 97 | 14 | 3040-01-167-7953 | 99 | 2 |
| 3110-01-167-0197 | 35 | 22 | 3040-01-167-7970 | 138 | 1 |
| 2930-01-167-0737 | 48 | 13 | 2593-01-167-7976 | 38 | 11 |
| 2930-31-157-0739 | 48 | 12 | 4713-01-167-7930 | 119 | 42 |
| 9905-01-167-1510 | 179 | 20 | 4710-01-167-7981 | 119 | 46 |

CROSS-REFERENCE INDEXES

| TOCK NUMBER | FIG. | NATIONAL STOCK NUMBER INDEX | | FIG. | ITEM |
|------------------|------|-----------------------------|------------------|------|------|
| | | ITEM | STOCK NUMBER | | |
| 4710-01-167-7982 | 122 | 25 | 4710-01-168-2194 | 122 | 17 |
| 4710-01-167-7983 | 120 | 13 | 4710-01-168-2195 | 122 | 20 |
| 6710-01-167-7984 | 120 | 4 | 4710-01-168-2199 | 119 | 53 |
| 6710-01-167-7985 | 120 | 3 | 4710-01-168-2200 | 125 | 15 |
| 4710-01-167-7986 | 120 | 5 | | 126 | 7 |
| 4710-01-167-7987 | 120 | 2 | 4710-01-168-2201 | 125 | 11 |
| 3120-01-167-8096 | 73 | 6 | | 126 | 2 |
| 4720-01-167-9122 | 56 | 4 | 4710-01-168-2202 | 127 | 49 |
| | 179 | 46 | 4710-01-168-2203 | 119 | 48 |
| 2530-01-167-9139 | 152 | 1 | 4710-01-168-2204 | 120 | 8 |
| 3040-01-167-9144 | KITS | | 4710-01-168-2205 | 119 | 51 |
| 4820-01-167-9175 | 109 | 22 | 4710-01-168-2206 | 119 | 27 |
| 2510-01-167-9185 | 93 | 5 | 2510-01-168-2695 | 60 | 4 |
| 3815-01-167-9186 | 180 | 18 | 5995-01-168-2734 | 58 | 2 |
| 5995-01-167-9209 | 64 | 14 | 5995-01-168-2735 | 59 | 11 |
| 5995-01-167-9210 | 68 | 1 | 3040-01-168-2780 | 180 | 8 |
| 3020-01-167-9224 | 174 | 52 | 4710-01-168-2797 | 120 | 9 |
| 3020-01-167-9281 | 174 | 20 | 4710-01-168-2798 | 119 | 52 |
| 4710-01-167-9294 | 122 | 44 | 7690-01-168-2824 | 98 | 15 |
| 4710-01-167-9295 | 119 | 59 | 5930-01-168-3009 | 59 | 5 |
| 6710-01-167-9296 | 119 | 44 | 5365-01-168-3119 | 174 | 21 |
| 6710-01-167-9297 | 120 | 1 | 3040-01-168-3488 | 172 | 1 |
| 2835-01-167-9349 | 38 | 12 | 4730-01-168-3520 | 151 | 13 |
| 3040-01-157-9747 | 136 | 8 | | 170 | 18 |
| 3040-01-167-9929 | 185 | 14 | | 174 | 22 |
| 6620-01-168-0016 | 60 | 9 | | 175 | 25 |
| 6105-01-168-0627 | 76 | 7 | 2530-01-168-3541 | 169 | 2 |
| 7690-01-168-0656 | 98 | 30 | 2805-01-168-3550 | 90 | 8 |
| 5310-01-168-1777 | 143 | 7 | 3810-01-168-3625 | 90 | 2 |
| | 152 | 7 | 2510-01-168-3626 | 87 | 14 |
| | 154 | 21 | 2510-01-168-3627 | 116 | 3 |
| 5340-01-168-1889 | 179 | 42 | 2510-01-153-3629 | 59 | 2 |
| 5340-01-168-1894 | 89 | 11 | 2530-01-168-3635 | 134 | 8 |
| 5995-01-168-1903 | 69 | 30 | 2510-01-168-3636 | 60 | 2 |
| 5995-01-168-1904 | 68 | 2 | 2510-01-168-3637 | 60 | 1 |
| 4730-31-168-1913 | 117 | 5 | 2510-01-168-3645 | 144 | 1 |
| 4730-01-168-1955 | 119 | 12 | 2510-01-163-3646 | 116 | 13 |
| 2510-01-168-2009 | 179 | 21 | 4710-01-168-3760 | 119 | 43 |
| 2510-01-168-2010 | 116 | 6 | 4710-01-168-3761 | 119 | 41 |
| 2920-01-168-2011 | 161 | 7 | 4710-01-168-3762 | 119 | 40 |
| 5995-01-168-2065 | 69 | 28 | 4710-01-168-3763 | 125 | 14 |
| 5995-01-168-2066 | 69 | 26 | | 126 | 6 |
| 5995-01-168-2067 | 57 | 4 | 4710-01-168-3766 | 119 | 57 |
| 2590-01-168-2079 | 91 | 16 | 4710-01-168-3768 | 119 | 26 |
| 2590-01-168-2080 | 90 | 9 | | 119 | 47 |
| 2540-01-168-2150 | 89 | 34 | 4710-01-168-3769 | 119 | 28 |
| 5365-01-168-2178 | 151 | 12 | 4710-01-168-3770 | 119 | 19 |
| | 174 | 31 | 5313-01-168-3969 | 153 | 12 |
| 4710-01-168-2192 | 122 | 19 | 5310-01-168-3939 | 174 | 4 |
| 4710-01-168-2193 | 122 | 18 | 5340-01-168-4279 | 89 | 37 |

CROSS-REFERENCE INDEXES

| NATIONAL STOCK NUMBER INDEX | | | | | |
|-----------------------------|------|------|------------------|------|------|
| STOCK NUMBER | FIG. | ITEM | STOCK NUMBER | FIG. | ITEM |
| 5340-01-168-4503 | 35 | 2 | 5340-01-168-7767 | 148 | 27 |
| 5365-01-168-4522 | 148 | 47 | 5340-01-168-7768 | 152 | 21 |
| 5360-01-168-4572 | 149 | 4 | 5365-01-168-7779 | 176 | 7 |
| | 149 | 12 | 5365-01-168-7780 | 162 | 7 |
| | 153 | 2 | 6140-01-168-8464 | 164 | 36 |
| | 180 | 38 | 5935-01-168-8634 | 63 | 12 |
| 5365-01-168-4588 | 174 | 32 | 5306-01-168-9217 | 148 | 43 |
| 5340-01-168-5313 | 64 | 9 | 5310-01-168-9237 | 175 | 26 |
| 5315-01-168-5477 | 169 | 9 | 5310-01-168-9238 | 89 | 45 |
| 5340-01-168-5487 | 177 | 18 | 5310-01-168-9239 | 118 | 18 |
| 5365-01-168-5488 | 138 | 14 | 5340-01-168-9272 | 148 | 15 |
| 5360-01-168-5490 | 134 | 7 | 5365-01-168-9284 | 155 | 10 |
| | 138 | 7 | 5365-01-168-9285 | 155 | 6 |
| 4010-01-168-5553 | 157 | 13 | 4030-01-168-9302 | 174 | 39 |
| 4010-01-168-5555 | 163 | 7 | 4030-01-168-9303 | 157 | 8 |
| 4010-01-168-5556 | 163 | 14 | 5315-01-168-9308 | 155 | 16 |
| 5305-01-168-5581 | 117 | 18 | 3040-01-168-9529 | 180 | 10 |
| 5306-01-168-5619 | 165 | 14 | 3040-01-168-9530 | 176 | 9 |
| 5306-01-168-5622 | 148 | 62 | 3810-01-168-9542 | 171 | 21 |
| 5330-01-168-5642 | 175 | 15 | 3815-01-168-9572 | 163 | 13 |
| 5330-01-168-5647 | 175 | 12 | 3040-01-168-9581 | 117 | 7 |
| 5365-01-168-5669 | 181 | 13 | 3815-01-168-9602 | 180 | 5 |
| 5365-01-168-5670 | 179 | 51 | 3815-01-168-9603 | 180 | 24 |
| 5360-01-168-5725 | 153 | 8 | 3815-01-168-9604 | 180 | 20 |
| 3110-01-168-5733 | 174 | 9 | 5330-01-169-0083 | 175 | 22 |
| 5365-01-168-5735 | 176 | 12 | 5330-01-169-0084 | 175 | 29 |
| 5365-01-168-5738 | 175 | 14 | 5330-01-169-0088 | 174 | 18 |
| 5365-01-168-5740 | 175 | 21 | 5365-01-169-0167 | 105 | 8 |
| 6680-01-168-6216 | 61 | 1 | 5340-01-169-0222 | 155 | 4 |
| 2540-01-168-6402 | 164 | 5 | 2540-01-169-0637 | 90 | 1 |
| 3040-01-168-6420 | 179 | 12 | 5360-01-169-0787 | 148 | 39 |
| 2520-01-168-6423 | KITS | | 5360-01-169-0788 | 149 | 21 |
| 5995-01-168-6441 | 183 | 9 | 7690-01-169-1719 | 133 | 10 |
| 3040-01-168-6462 | 148 | 11 | 5975-01-169-1874 | 62 | 14 |
| | 152 | 10 | | 63 | 14 |
| 2540-01-168-6463 | 95 | 14 | 5340-01-169-1943 | 147 | 13 |
| 4710-01-168-6469 | 119 | 16 | 3810-01-169-1961 | 152 | 9 |
| 5310-01-168-7252 | 157 | 17 | 3810-01-169-1969 | 147 | 10 |
| 5365-01-168-7272 | 174 | 6 | 2590-01-169-1970 | 147 | 15 |
| 5365-01-168-7273 | 174 | 51 | 5306-01-169-2068 | 144 | 16 |
| 5365-01-168-7274 | 148 | 42 | 5310-01-169-2083 | 179 | 47 |
| 5365-01-168-7275 | 148 | 53 | 5310-01-169-2087 | 142 | 7 |
| 5930-01-168-7390 | 59 | 8 | 5310-01-169-2090 | 157 | 16 |
| | 63 | 5 | 5330-01-169-2101 | 178 | 33 |
| | 116 | 4 | 3120-01-169-2120 | 180 | 21 |
| | 183 | 4 | | 180 | 25 |
| 3040-01-168-7622 | 177 | 30 | 5365-01-169-2127 | 142 | 5 |
| 5330-01-168-7743 | 171 | 16 | 5306-01-169-2133 | 118 | 17 |
| 5365-01-168-7765 | 101 | 10 | 5306-01-169-2134 | 155 | 24 |
| | 104 | 38 | 5340-01-169-2139 | 64 | 4 |

CROSS-REFERENCE INDEXES

| NATIONAL STOCK NUMBER INDEX | | | | | |
|-----------------------------|------|------|------------------|------|------|
| STOCK NUMBER | FIG. | ITEM | STOCK NUMBER | FIG. | ITEM |
| 5315-01-169-2167 | 178 | 29 | 5315-01-169-3013 | 182 | 3 |
| 5315-01-169-2173 | 177 | 43 | 5315-01-169-3014 | 148 | 20 |
| 5315-01-169-2174 | 177 | 11 | | 152 | 30 |
| 5315-01-169-2175 | 157 | 10 | 5315-01-169-3016 | 177 | 34 |
| 5315-01-169-2176 | 169 | 21 | 5315-01-169-3018 | 155 | 38 |
| 5340-01-169-2323 | 115 | 3 | 5315-01-169-3021 | 174 | 56 |
| 5340-01-169-2325 | 62 | 4 | 5365-01-169-3051 | 176 | 11 |
| 5365-01-169-2343 | 185 | 9 | 5365-01-169-3059 | 173 | 12 |
| 5365-01-169-2344 | 185 | 10 | 5365-01-169-3061 | 118 | 6 |
| 5365-01-169-2345 | 170 | 9 | 5365-01-169-3062 | 170 | 16 |
| 5365-01-169-2354 | 173 | 7 | 5340-01-169-3063 | 149 | 60 |
| 5365-01-169-2588 | 176 | 1 | 5365-01-169-3069 | 179 | 8 |
| 3040-01-169-2660 | 169 | 19 | 5365-01-169-3071 | 184 | 9 |
| 4720-01-169-2693 | 46 | 6 | 5365-01-169-3072 | 165 | 20 |
| 4720-01-169-2694 | 123 | 20 | 5365-01-169-3077 | 168 | 36 |
| 4820-01-169-2696 | 188 | 1 | 5360-01-169-3716 | 89 | 30 |
| 5340-01-169-2704 | 1 | 19 | 2530-01-169-3746 | 148 | 9 |
| 4730-01-169-2706 | 134 | 12 | 2530-01-169-3747 | 148 | 10 |
| | 135 | 11 | 2920-01-169-3781 | 161 | 2 |
| | 136 | 12 | 2510-01-169-3789 | 144 | 15 |
| | 137 | 11 | 3040-01-169-3813 | 118 | 8 |
| | 138 | 12 | 3020-01-169-3822 | 175 | 5 |
| 5995-01-169-2714 | 62 | 11 | 3810-01-169-3841 | 148 | 57 |
| 5995-01-169-2715 | 60 | 3 | 3040-01-169-3842 | 184 | 5 |
| 3020-01-169-2717 | 176 | 5 | 2540-01-169-3852 | 91 | 17 |
| 3020-01-169-2718 | 174 | 26 | 2540-01-169-3854 | 92 | 2 |
| 3040-01-169-2725 | 177 | 37 | 3020-01-169-3856 | 184 | 11 |
| 3020-01-169-2732 | 178 | 20 | 4710-01-169-3858 | 119 | 21 |
| 4710-01-169-2735 | 119 | 20 | 4710-01-169-3859 | 119 | 17 |
| 5975-01-169-2775 | 183 | 15 | 5306-01-169-6428 | 179 | 6 |
| 3040-01-169-2886 | 180 | 23 | 5330-01-169-4434 | 173 | 14 |
| 6710-01-169-2888 | 119 | 18 | 5315-01-169-4457 | 174 | 23 |
| 5310-01-169-2920 | 148 | 56 | 5315-01-169-4458 | 157 | 2 |
| | 152 | 29 | 5315-01-169-4459 | 157 | 5 |
| 5310-01-169-2921 | 154 | 22 | 3815-01-169-4921 | 180 | 1 |
| 5310-01-169-2922 | 171 | 7 | 3815-01-169-4925 | 181 | 1 |
| 5310-01-169-2923 | 118 | 5 | 3815-01-169-4926 | 181 | 7 |
| 5310-01-169-2924 | 142 | 10 | 2590-01-169-4959 | 90 | 12 |
| 5310-01-169-2925 | 170 | 22 | 2590-01-169-4960 | 90 | 15 |
| 5340-01-169-2960 | 90 | 5 | 4710-01-169-5406 | 125 | 13 |
| 5340-01-169-2964 | 95 | 17 | | 126 | 5 |
| 5365-01-169-2974 | 176 | 10 | 5330-01-169-5578 | 89 | 38 |
| 5365-01-169-2975 | 176 | 14 | 5340-01-169-5610 | 148 | 15 |
| 5365-01-169-2977 | 148 | 45 | 5365-01-169-5646 | 155 | 39 |
| 5365-01-169-2984 | 154 | 24 | 3120-01-169-5654 | 180 | 4 |
| 5365-01-169-2986 | 108 | 57 | 3120-01-169-5655 | 180 | 19 |
| 5365-01-169-2988 | 164 | 9 | 4030-01-169-5665 | 164 | 14 |
| 5315-01-169-3008 | 180 | 42 | 5315-01-169-5674 | 148 | 44 |
| 5315-01-169-3009 | 180 | 33 | 5315-01-169-5675 | 148 | 17 |
| 5315-01-169-3010 | 180 | 26 | | 152 | 15 |

CROSS-REFERENCE INDEXES

| NATIONAL STOCK NUMBER INDEX | | | | | |
|-----------------------------|------|------|------------------|------|------|
| STOCK NUMBER | FIG. | ITEM | STOCK NUMBER | FIG. | ITEM |
| 5315-01-169-5679 | 177 | 32 | 3110-01-169-8504 | 170 | 17 |
| 5340-01-169-5689 | 154 | 15 | 5995-01-169-8736 | 70 | 26 |
| 5340-01-169-5690 | 142 | 2 | 3040-01-169-8765 | 176 | 2 |
| 5360-01-169-5703 | 168 | 6 | 3815-01-169-8769 | 143 | 9 |
| 5365-01-169-5718 | 176 | 60 | | 191 | 9 |
| 5305-01-169-6386 | 28 | 15 | 5340-01-169-9512 | 155 | 13 |
| 5360-01-169-6707 | 159 | 5 | 5360-01-169-9559 | 148 | 61 |
| 5340-01-169-6718 | 119 | 11 | 3110-31-169-9564 | 174 | 27 |
| 5365-01-169-6724 | 185 | 5 | 3040-31-169-9604 | 136 | 2 |
| 5365-01-169-6729 | 184 | 2 | | 137 | 2 |
| 5365-01-169-6796 | 148 | 36 | 5330-01-169-9634 | 171 | 17 |
| | 152 | 27 | 3110-01-169-9643 | 174 | 37 |
| 5365-01-169-6800 | 149 | 5 | 4730-01-169-9665 | 126 | 13 |
| | 149 | 13 | 5315-01-169-9688 | 154 | 33 |
| | 153 | 3 | 3040-01-169-9693 | 134 | 12 |
| 5315-01-169-6816 | 148 | 32 | 3040-01-169-9695 | 155 | 30 |
| 3120-01-169-6818 | KITS | | 4820-01-169-9736 | 189 | 15 |
| 5340-01-169-6829 | 148 | 25 | 4820-01-169-9747 | 134 | 11 |
| | 152 | 28 | | 135 | 10 |
| 5365-01-169-6847 | 174 | 12 | | 136 | 11 |
| 5340-01-169-6849 | 159 | 8 | | 137 | 10 |
| 4820-01-169-7026 | 117 | 37 | | 138 | 11 |
| 5330-01-169-7144 | 189 | 10 | 4329-01-169-9764 | 139 | 12 |
| 5310-01-169-7179 | 117 | 28 | 5340-01-169-9769 | 149 | 65 |
| 4330-01-169-7208 | 133 | 1 | 3315-01-169-9796 | 180 | 11 |
| 5340-01-169-7210 | 189 | 19 | 3040-01-169-9802 | 152 | 32 |
| 4820-01-169-7215 | 117 | 25 | 3020-01-169-9819 | 175 | 11 |
| 5365-01-169-7275 | 175 | 27 | 4720-01-170-0785 | 125 | 23 |
| 2540-01-169-7362 | 87 | 24 | 4723-01-170-0786 | 125 | 27 |
| 5360-31-169-7429 | 148 | 28 | 4720-01-170-0787 | 125 | 10 |
| | 152 | 22 | 4720-01-170-0788 | 125 | 4 |
| 5360-01-169-7430 | 148 | 4 | 4720-01-170-0789 | 125 | 29 |
| | 152 | 4 | 5315-01-170-0792 | 180 | 35 |
| 5340-01-169-7445 | 69 | 15 | 3810-01-170-0838 | 166 | 9 |
| 4730-01-169-7629 | 131 | 17 | | 167 | 9 |
| 3040-01-169-7708 | 147 | 8 | 3020-01-170-0845 | 185 | 2 |
| 4710-01-169-7758 | 155 | 33 | 5306-31-170-1337 | 168 | 16 |
| 4710-01-169-7760 | 127 | 44 | 5306-01-170-1339 | 118 | 25 |
| 5330-01-169-8277 | 174 | 28 | | 179 | 34 |
| 5365-01-169-8306 | 116 | 20 | 5306-01-170-1344 | 163 | 6 |
| 5306-01-169-8310 | 141 | 3 | 5310-01-170-1357 | 53 | 13 |
| 5315-01-169-833Q | 148 | 50 | 5340-01-170-1382 | 89 | 49 |
| 5315-01-169-8341 | 148 | 30 | 4730-01-170-2465 | 125 | 18 |
| | 152 | 23 | 3040-01-170-2470 | KITS | |
| 5315-01-169-8350 | 169 | 7 | 3815-01-170-2498 | KITS | |
| 5365-01-169-8372 | 170 | 11 | 2540-01-170-2499 | 94 | 6 |
| 5365-01-169-8375 | 171 | 11 | 2540-01-170-2500 | 94 | 20 |
| 5340-01-169-8382 | 148 | 49 | 2540-01-170-2501 | 94 | 16 |
| 5305-01-169-8489 | 96 | 1 | 3040-01-170-2537 | 104 | 5 |
| | 140 | 4 | 4330-01-170-2547 | 82 | 1 |

CROSS-REFERENCE INDEXES

| NATIONAL STOCK NUMBER INDEX | | | | | |
|-----------------------------|------|------|------------------|------|------|
| STOCK NUMBER | FIG. | ITEM | STOCK NUMBER | FIG. | ITEM |
| 3040-01-170-2570 | 138 | 2 | 5315-01-170-6444 | 180 | 22 |
| 3040-01-170-2581 | 95 | 9 | 5315-01-170-6445 | 157 | 15 |
| 3020-01-170-2587 | 144 | 8 | 5315-01-170-6453 | 165 | 30 |
| 5905-01-170-2737 | 58 | 6 | 5315-01-170-6454 | 153 | 18 |
| 5305-01-170-3122 | 158 | 14 | 5315-01-170-6456 | 154 | 12 |
| 5340-01-170-3164 | 117 | 31 | 5330-01-170-6463 | KITS | |
| 5306-01-170-3174 | 63 | 10 | 5340-01-170-6527 | 149 | 62 |
| 5306-01-170-3182 | 90 | 35 | 5365-01-170-6638 | 174 | 11 |
| 5310-01-170-3190 | 174 | 38 | 4320-01-170-7033 | 117 | 16 |
| 5340-01-170-3204 | 163 | 3 | 5310-01-170-8531 | 149 | 68 |
| 5340-01-170-3205 | 178 | 8 | 5330-01-170-8546 | 178 | 14 |
| 5315-01-170-3209 | 148 | 55 | 5365-01-170-8613 | 154 | 35 |
| 3110-01-170-3220 | 170 | 14 | 5310-01-170-9019 | 158 | 2 |
| 5305-01-170-3770 | 109 | 4 | 5315-01-170-9193 | 117 | 13 |
| | 111 | 4 | 5315-01-170-9195 | 117 | 2 |
| 4030-01-170-3852 | 180 | 46 | 5340-01-170-9236 | 149 | 53 |
| 5340-01-170-3877 | 148 | 52 | 3810-01-170-9253 | 155 | 9 |
| 4820-01-170-4010 | 118 | 22 | 2590-01-170-9255 | 91 | 18 |
| 4820-01-170-4534 | 105 | 16 | 4320-01-170-9793 | 101 | 28 |
| 5365-01-170-4535 | 189 | 5 | | 104 | 32 |
| 5310-01-170-4537 | 189 | 17 | 4330-01-170-9804 | 133 | 6 |
| 4820-01-170-4548 | 189 | 30 | 9905-01-171-0244 | 98 | 17 |
| 5305-01-170-4567 | 148 | 3 | 5340-01-171-0471 | 97 | 19 |
| | 152 | 3 | 5355-01-171-0663 | 116 | 1 |
| 5340-01-170-4625 | 165 | 28 | | 118 | 9 |
| 5340-01-170-4626 | 165 | 24 | 5315-01-171-0750 | 159 | 4 |
| 5365-01-170-4634 | 151 | 16 | 5315-01-171-0762 | 152 | 25 |
| | 174 | 5 | 5340-01-171-1012 | 165 | 15 |
| 5340-01-170-4648 | 116 | 8 | 5340-01-171-1071 | 120 | 7 |
| 2510-01-170-4719 | 87 | 41 | 5340-01-171-1109 | 141 | 9 |
| 3810-01-170-4725 | 189 | 24 | 5310-01-171-1131 | 105 | 5 |
| 3815-01-170-4731 | 139 | 8 | 5360-01-171-1274 | 105 | 17 |
| 3020-01-170-4745 | 173 | 5 | 5340-31-171-1404 | 82 | 3 |
| 5340-01-170-4796 | 149 | 38 | 5305-01-171-1427 | 189 | 25 |
| 4720-01-170-5355 | 123 | 19 | 3040-01-171-1797 | 189 | 6 |
| 3040-01-170-5370 | 175 | 6 | 4730-01-171-1945 | 101 | 46 |
| | 175 | 7 | 4330-01-171-1997 | KITS | |
| 3020-01-170-5334 | 184 | 3 | 2930-01-171-2052 | 48 | 10 |
| 3020-01-170-5407 | 171 | 13 | 5340-01-171-3455 | 178 | 25 |
| 3040-01-170-5428 | 177 | 20 | 5305-01-171-3604 | 179 | 49 |
| 3040-01-170-5433 | 175 | 33 | 3120-01-171-4007 | 143 | 8 |
| 3040-01-170-5436 | 149 | 27 | | 181 | 8 |
| 5340-01-170-5661 | 118 | 27 | 5365-01-171-4043 | 174 | 42 |
| 5305-01-170-6152 | 164 | 32 | 4323-01-171-4276 | 105 | 9 |
| 5305-01-170-6153 | 87 | 47 | 5340-01-171-4398 | 89 | 36 |
| 5305-01-170-6154 | 87 | 7 | 3815-01-171-4578 | 139 | 6 |
| 5305-01-170-6181 | 173 | 6 | 3020-01-171-5002 | 103 | 22 |
| 5310-01-170-6263 | 113 | 19 | | KITS | |
| | 179 | 33 | 3810-01-171-5030 | 180 | 12 |
| 3110-01-170-6339 | 189 | 14 | 2530-01-171-5045 | 136 | 8 |

CROSS-REFERENCE INDEXES

| NATIONAL STOCK NUMBER INDEX | | | | | |
|-----------------------------|------|------|------------------|------|------|
| STOCK NUMBER | FIG. | ITEM | STOCK NUMBER | FIG. | ITEM |
| 2530-01-171-5045 | 137 | 7 | 5315-01-172-6487 | 159 | 1 |
| 2520-01-171-5096 | 175 | 1 | 2520-01-172-6797 | 173 | 1 |
| 3020-01-171-5119 | 171 | 9 | 2520-01-172-6798 | 169 | 17 |
| 3120-01-171-5324 | 163 | 2 | 5305-01-172-7094 | 139 | 13 |
| 5365-01-171-5386 | 175 | 31 | 3110-01-172-7173 | 174 | 17 |
| 5340-01-171-5389 | 142 | 6 | 3040-01-172-7616 | 180 | 40 |
| 5306-01-171-5900 | 90 | 1 | 3810-01-172-8272 | 71 | 10 |
| | 91 | 10 | 3810-01-172-8273 | 169 | 12 |
| | 92 | 3 | 3810-01-172-6274 | 169 | 1 |
| 5365-01-171-5944 | 149 | 72 | 3040-01-172-8325 | 150 | 11 |
| 5306-01-171-6496 | 182 | 1 | 4320-01-172-9142 | KITS | |
| 5315-01-171-6711 | 148 | 34 | 3815-01-172-9274 | 114 | 4 |
| 5360-01-171-7114 | 90 | 18 | 3815-01-172-9275 | 160 | 13 |
| | 91 | 13 | 3815-01-172-9276 | 180 | 32 |
| 3810-01-171-7183 | 134 | Z | 3815-01-172-9277 | 145 | 3 |
| 3020-01-171-7367 | 141 | 10 | 3040-01-172-9396 | 139 | 2 |
| 5340-01-171-7926 | 106 | 20 | 3110-01-173-0713 | 174 | 49 |
| 5340-01-171-8187 | 90 | 33 | 5365-01-173-0959 | 180 | 27 |
| 5340-01-171-8188 | 178 | 27 | 3040-01-173-1243 | 179 | 50 |
| 5340-01-171-8221 | 180 | 14 | 3810-01-173-1269 | 89 | 20 |
| 3020-01-171-9635 | 176 | 6 | 2540-01-173-1270 | 95 | 1 |
| 5310-01-172-0528 | 96 | 3 | 3040-01-173-1321 | 179 | 15 |
| 3120-01-172-0557 | 171 | 10 | 3040-01-173-1360 | 180 | 15 |
| 5365-01-172-0560 | 173 | 9 | 3040-01-173-1850 | 185 | 19 |
| 3810-01-172-0641 | 148 | 41 | 6350-01-173-3264 | 59 | 7 |
| 3810-01-172-0854 | 115 | 6 | 3120-01-173-3456 | 158 | 6 |
| 5330-01-172-0965 | 87 | 42 | 5306-01-173-3500 | 149 | 22 |
| 5365-01-172-1323 | 101 | 42 | 3120-01-173-3731 | 179 | 10 |
| | 102 | 42 | 5340-01-173-3780 | 171 | 18 |
| 9905-01-172-1163 | 116 | 7 | 5315-01-173-3804 | 143 | 5 |
| 5305-01-172-1608 | 102 | 48 | 5340-01-173-3867 | 149 | 28 |
| | 104 | 6 | 4521-01-173-4015 | 82 | 6 |
| 5305-01-172-1939 | 87 | 3 | 4730-01-173-4135 | 123 | 1 |
| | 87 | 22 | 3040-01-173-4182 | 170 | 4 |
| 3110-01-172-2076 | 154 | 11 | 2993-01-173-4257 | 90 | 29 |
| 5365-01-172-2077 | 159 | 7 | 3010-01-173-4259 | 169 | 26 |
| 5315-01-172-2109 | 143 | 7 | 3810-01-173-4268 | 150 | 7 |
| 5305-01-172-2543 | 97 | 20 | 3040-01-173-4295 | 168 | 12 |
| 5315-01-172-2695 | 157 | 14 | 4820-01-173-4514 | 189 | 13 |
| 3040-01-172-2704 | 148 | 2 | 4820-01-173-4573 | 189 | 12 |
| 5360-01-172-2716 | 149 | 19 | 3040-01-173-4637 | 170 | 19 |
| 9905-01-172-3249 | 98 | 23 | 3815-01-173-4560 | 142 | 13 |
| 5315-01-172-3389 | 180 | 41 | 5315-01-173-4832 | 149 | 30 |
| 3040-01-172-4480 | 177 | 38 | 5315-01-173-5212 | 149 | 56 |
| 5310-01-172-5575 | 139 | 3 | | 153 | 14 |
| 5315-01-172-5636 | 159 | 3 | 5640-01-173-6254 | 88 | 9 |
| 3040-01-172-5640 | 171 | 4 | 5640-01-173-6255 | 88 | 4' |
| 2530-01-172-5783 | 168 | 2 | 5365-01-173-6709 | 148 | 54 |
| 2540-01-172-5788 | 95 | 10 | 5305-01-173-6747 | 173 | 19 |
| 5365-01-172-6403 | 139 | 10 | | 176 | 19 |

CROSS-REFERENCE INDEXES

| NATIONAL STOCK NUMBER INDEX | | | | | |
|-----------------------------|------|------|------------------|------|------|
| STOCK NUMBER | FIG. | ITEM | STOCK NUMBER | FIG. | ITEM |
| 5305-01-173-6748 | 176 | 4 | 5305-01-174-8216 | 161 | 11 |
| 2520-01-173-6959 | 166 | 16 | 5310-01-174-8241 | 166 | 11 |
| 3815-01-173-7714 | 160 | 5 | | 167 | 11 |
| | 160 | 6 | 5340-01-174-8276 | 184 | 4 |
| 2510-01-173-8620 | 164 | 24 | 5360-01-174-8292 | 165 | 29 |
| 2510-01-173-8623 | 179 | 1 | 5306-01-174-8309 | 179 | 31 |
| 2590-01-173-8721 | 71 | 6 | 5340-01-174-8316 | 118 | 15 |
| 5305-01-173-9438 | 106 | 18 | 5340-01-174-8317 | 91 | 9 |
| 2520-01-173-9533 | 106 | 27 | 5340-01-174-8320 | 89 | 52 |
| 2530-01-173-9841 | 165 | 8 | 5340-01-174-8963 | 94 | 17 |
| 3020-01-173-9846 | 170 | 10 | 2530-01-174-9466 | 154 | 6 |
| 5940-01-174-0031 | 109 | 31 | 3815-01-175-1259 | 89 | 31 |
| | 111 | 28 | 2590-01-175-1260 | 151 | 10 |
| 5365-01-174-0606 | 86 | 7 | 2510-01-175-1266 | 93 | 3 |
| 3810-01-174-1000 | 186 | 3 | 5310-01-175-2123 | 86 | 5 |
| 3040-31-174-1238 | 152 | 2 | 9905-01-175-2250 | 183 | 7 |
| 3815-01-174-1321 | 180 | 29 | 5306-01-175-3622 | 181 | 14 |
| 3040-01-174-1331 | 173 | 10 | 5306-01-175-3639 | 34 | 9 |
| 3040-01-174-1689 | 150 | 20 | | 80 | 28 |
| 3815-01-174-2288 | 171 | 19 | | 140 | 15 |
| 5340-01-174-2508 | 1 | 8 | 5306-01-175-3640 | 91 | 7 |
| 5340-01-174-2509 | 1 | 2 | | 92 | 1 |
| 4010-01-174-2510 | 148 | 19 | | 148 | 14 |
| | 152 | 16 | | 149 | 32 |
| 5330-01-174-2651 | 170 | 15 | | 180 | 31 |
| 5306-01-174-2739 | 155 | 35 | 5330-01-175-3779 | 173 | 15 |
| 5340-01-174-2747 | 1 | 13 | 5340-01-175-3805 | 165 | 16 |
| 5340-01-174-2770 | 148 | 46 | 3010-01-175-5256 | 166 | 2 |
| 5305-01-174-2383 | 61 | 3 | | 167 | 2 |
| 5340-01-174-2947 | 160 | 4 | 3040-01-175-5318 | 118 | 26 |
| 5365-01-174-2959 | 163 | 10 | 2590-01-175-5344 | 90 | 16 |
| 5365-01-174-2967 | 151 | 4 | 5330-01-175-5395 | 172 | 14 |
| 3010-01-174-3706 | 169 | 1 | 5340-01-175-5439 | 69 | 10 |
| 2520-01-174-3707 | 185 | 1 | 2540-01-175-5472 | 182 | 5 |
| 3810-01-174-4136 | 166 | 18 | 3010-01-175-6351 | 168 | 1 |
| | 167 | 18 | 3040-01-175-6420 | 168 | 9 |
| 3810-01-174-4141 | 89 | 43 | 3810-01-175-6421 | 172 | 15 |
| 3810-01-174-4142 | 90 | 3 | 3810-01-175-6422 | 177 | 12 |
| 3040-01-174-4153 | 139 | 14 | 2510-01-175-6423 | 179 | 22 |
| 5305-01-174-4525 | 160 | 10 | 2510-01-175-6424 | 165 | 9 |
| 5310-01-174-4566 | 86 | 9 | 2510-01-175-6435 | 58 | 3 |
| 5360-01-174-4648 | 149 | 55 | 2510-01-175-6436 | 87 | 11 |
| 5340-01-174-5078 | 169 | 11 | 2510-01-175-6437 | 87 | 33 |
| 3010-01-174-5958 | 168 | 26 | 2510-01-175-6438 | 87 | 15 |
| 3040-01-174-6005 | 167 | 16 | 5340-01-175-6462 | 166 | 23 |
| 5340-01-174-6177 | 114 | 10 | | 167 | 23 |
| 5305-01-174-8213 | 95 | 15 | 5365-01-175-6843 | 109 | 12 |
| | 183 | 14 | | 111 | 12 |
| 5305-01-174-8214 | 62 | 1 | 5340-01-175-6902 | 162 | 5 |
| 5305-01-174-8215 | 63 | 8 | 5310-01-175-6966 | 118 | 10 |

CROSS-REFERENCE INDEXES

| NATIONAL STOCK NUMBER INDEX | | | | | |
|-----------------------------|------|------|------------------|------|------|
| STOCK NUMBER | FIG. | ITEM | STOCK NUMBER | FIG. | ITEM |
| 4820-01-175-7102 | 106 | 22 | 3120-01-176-9712 | 187 | 4 |
| 5305-01-175-7582 | 149 | 3 | 5310-01-176-9721 | 187 | 66 |
| | 149 | 11 | 5330-01-176-9875 | KITS | |
| 5340-01-175-7749 | 113 | 3 | 5340-01-171-0937 | 87 | 5 |
| 5340-01-175-7823 | 149 | 36 | 3020-01-177-1022 | 91 | 15 |
| 5307-01-175-8832 | 169 | 7 | 5365-01-177-1058 | 187 | 18 |
| 4810-01-176-0526 | 113 | 1 | 5365-01-177-1059 | 187 | 2 |
| 5340-01-176-1004 | 121 | 23 | 5365-01-177-1060 | 187 | 15 |
| 5340-01-176-1163 | 95 | 3 | 5310-01-177-1814 | 161 | 14 |
| 3815-01-176-1197 | 114 | 22 | 2540-01-177-2398 | 164 | 2 |
| 5340-01-176-2498 | 178 | 32 | 3815-01-177-2415 | 160 | 14 |
| 2520-01-176-2730 | 175 | 1 | 3010-01-177-2424 | 167 | 1 |
| 4810-01-176-2744 | 109 | 19 | 5340-01-177-3061 | 177 | 25 |
| | 111 | 17 | 5340-01-177-3067 | 178 | 5 |
| 5340-01-176-2796 | 178 | 13 | 5310-01-177-3395 | 78 | 1 |
| 2520-01-176-2844 | 168 | 1 | 5995-01-177-3622 | 161 | 12 |
| 4820-01-176-2845 | 117 | 9 | 5340-01-177-3948 | 177 | 8 |
| 2510-01-176-2846 | 88 | 8 | 3010-01-177-3971 | 166 | 1 |
| 2510-01-176-2847 | 88 | 5 | 4730-01-177-4701 | 80 | 30 |
| 2510-01-176-2848 | 88 | 10 | 5975-01-177-4757 | 109 | 32 |
| 2510-01-176-2849 | 90 | 13 | 2510-01-177-4875 | 91 | 1 |
| 3815-01-176-2893 | 114 | 17 | 2510-01-177-4886 | 93 | 4 |
| 2990-01-176-2920 | 90 | 28 | 3110-01-177-4908 | 172 | 6 |
| 3040-01-176-2968 | 178 | 21 | 5305-01-177-7939 | 187 | 38 |
| 3040-01-176-2969 | 179 | 35 | 5330-01-177-8149 | 187 | 69 |
| 3040-01-176-2970 | 154 | 27 | 4720-01-177-8480 | 123 | 5 |
| 5305-01-176-3954 | 109 | 15 | 2540-01-177-8559 | 58 | 1 |
| 2510-01-176-4091 | 89 | 12 | 3910-01-177-8560 | 114 | 11 |
| 5340-01-176-4104 | 87 | 38 | 5340-01-177-9834 | 89 | 51 |
| 5340-01-176-5924 | 147 | 24 | 5340-01-177-9835 | 187 | 26 |
| 3810-01-176-6754 | 164 | 30 | 5315-01-178-1675 | 187 | 9 |
| 3810-01-176-6755 | 164 | 1 | 5340-01-178-2117 | 145 | 7 |
| 3810-01-176-6756 | 164 | 13 | 3020-01-178-3111 | 52 | 23 |
| 2510-01-176-6757 | 87 | 10 | 3040-01-178-3146 | 187 | 5 |
| 2520-01-176-6758 | 75 | 1 | 2510-01-178-3163 | 93 | 8 |
| 2510-01-176-6781 | 91 | 12 | 4730-01-178-3409 | 178 | 1 |
| 5340-01-176-7412 | 180 | 30 | 3020-01-178-3649 | 142 | 9 |
| 5340-01-176-7413 | 115 | 1 | 5330-01-178-3713 | 187 | 6 |
| 5340-01-176-7416 | 150 | 2 | 4730-01-178-4833 | 123 | 25 |
| 5340-01-176-7417 | 147 | 23 | 5306-01-178-5949 | 187 | 7 |
| 5340-01-176-7418 | 145 | 1 | 5310-01-178-5977 | 187 | 65 |
| 5340-01-176-7501 | 1 | 20 | 2520-01-178-6655 | 187 | 36 |
| 5305-01-176-7740 | 187 | 57 | 3020-01-178-8519 | 187 | 21 |
| | 187 | 64 | 3020-01-178-9949 | 175 | 11 |
| 5340-01-176-8156 | 112 | 9 | 4710-01-178-9967 | 42 | 11 |
| 5340-01-176-8158 | 109 | 16 | 5330-01-179-1315 | 179 | 14 |
| 3810-01-176-8557 | 148 | 1 | 5360-01-179-2246 | 40 | 17 |
| 3810-01-176-8558 | 109 | 30 | 2510-01-179-3110 | 93 | 1 |
| | 111 | 27 | 3815-01-179-6359 | 91 | 6 |
| 3810-01-176-9554 | 164 | 29 | 5305-01-179-9376 | 187 | 24 |

CROSS-REFERENCE INDEXES

| NATIONAL STOCK NUMBER INDEX | | | | | |
|-----------------------------|------|------|------------------|------|------|
| STOCK NUMBER | FIG. | ITEM | STOCK NUMBER | FIG. | ITEM |
| 4730-01-180-0888 | 65 | 3 | 5340-01-184-3719 | 168 | 32 |
| 3020-01-180-1063 | 187 | 3 | 3110-01-184-3753 | 173 | 17 |
| 3020-01-180-2087 | 187 | 16 | 9905-01-194-3882 | 158 | 11 |
| 4030-01-180-4885 | 157 | 9 | 2540-01-184-4469 | 94 | 15 |
| 5360-01-180-5274 | 189 | 28 | 5365-01-184-5374 | 167 | 55 |
| 5360-01-180-5275 | 189 | 18 | 2805-01-184-5490 | 47 | 31 |
| 5330-01-180-5284 | 117 | 24 | 2930-01-184-5491 | 47 | 33 |
| 5340-01-180-6142 | 43 | 10 | 2930-01-184-5492 | 47 | 2 |
| 2510-01-180-6143 | 90 | 6 | 5340-01-134-5840 | 161 | 10 |
| 2510-01-180-6144 | 186 | 6 | 3130-01-184-7676 | 185 | 11 |
| 2540-01-180-6145 | 87 | 27 | 3130-01-184-7677 | 185 | 22 |
| 5365-01-180-6545 | 187 | 52 | 3040-01-184-9996 | 43 | 27 |
| 5365-01-180-6546 | 187 | 53 | 5340-01-185-0119 | 45 | 21 |
| 5365-01-180-6547 | 187 | 54 | 5315-01-185-2042 | 187 | 12 |
| 5365-01-180-6548 | 187 | 42 | 5340-01-185-2085 | 122 | 49 |
| 5365-01-180-6549 | 187 | 43 | 5310-01-185-3513 | 187 | 8 |
| 5365-01-180-6550 | 187 | 44 | 5340-01-185-3600 | 89 | 32 |
| 5360-01-180-6832 | 149 | 41 | 2520-01-185-3615 | 106 | 21 |
| 2835-01-180-8616 | 187 | 17 | 5340-01-185-3692 | 90 | 21 |
| 4730-01-181-6646 | 121 | 5 | | 91 | 11 |
| 5365-01-181-8020 | 187 | 29 | 2598-01-185-4016 | 66 | 1 |
| 4720-01-182-0797 | 123 | 21 | 3020-01-185-4084 | 147 | 12 |
| 2510-01-182-0861 | 164 | 25 | 5995-01-185-4318 | 147 | 3 |
| 2930-01-182-0862 | 47 | 30 | 3020-01-185-4377 | 178 | 15 |
| 2930-01-182-0963 | 47 | 32 | 2530-01-185-4452 | 154 | 1 |
| 2930-01-182-0864 | 47 | 34 | 5365-01-185-4979 | 47 | 3 |
| 2815-01-182-0921 | 17 | 1 | 4030-01-185-7401 | 157 | 7 |
| 2590-01-182-0963 | 43 | 18 | 3310-01-185-8162 | 90 | 30 |
| 5305-01-182-1632 | 187 | 31 | 3815-01-185-8163 | 91 | 19 |
| 5315-01-182-3485 | 152 | 30 | 3810-01-185-8164 | 91 | 14 |
| 3040-01-182-3491 | 152 | 1 | 3815-01-185-8165 | 182 | 4 |
| 2930-01-182-3562 | 51 | 30 | 3020-01-185-8263 | 187 | 14 |
| 2540-01-182-3664 | 154 | 10 | 3020-01-185-8265 | 187 | 19 |
| 5310-01-182-4187 | 43 | 14 | 5330-01-185-8540 | 154 | 28 |
| | 44 | 4 | 5330-01-135-8542 | 136 | 6 |
| 4730-01-182-4394 | 187 | 35 | | 137 | 6 |
| 3040-01-182-4395 | 186 | 16 | 5365-01-185-8590 | 158 | 16 |
| 3020-01-182-4554 | 187 | 48 | 5330-01-186-0851 | KITS | |
| 6220-01-182-5836 | 58 | 19 | 2590-01-186-0978 | 140 | 1 |
| 6220-01-182-8196 | 62 | 7 | 5315-01-186-1356 | 164 | 19 |
| 6620-01-183-0740 | 60 | 5 | 5330-01-186-3312 | 187 | 39 |
| 3040-01-183-2216 | 187 | 40 | 3120-01-186-3413 | 187 | 34 |
| 3040-01-183-4807 | 43 | 13 | 5310-01-186-3483 | 89 | 8 |
| 4710-01-183-4843 | 20 | 1 | 5340-01-186-3559 | 119 | 31 |
| 3130-01-183-5817 | 151 | 3 | 5340-01-186-3560 | 122 | 28 |
| 5945-01-183-6200 | 109 | 3 | 5340-01-186-3561 | 97 | 23 |
| | 111 | 3 | 2590-01-186-3601 | 136 | 1 |
| 4730-01-183-7168 | 128 | 14 | 2590-01-186-3617 | 158 | 22 |
| 2590-01-183-7315 | 179 | 45 | 5340-01-186-3774 | 87 | 51 |
| 2930-01-184-2158 | 48 | 15 | 2540-01-186-6097 | 95 | 26 |

CROSS-REFERENCE INDEXES

| NATIONAL STOCK NUMBER INDEX | | | | | |
|-----------------------------|------|------|------------------|------|------|
| STOCK NUMBER | FIG. | ITEM | STOCK NUMBER | FIG. | ITEM |
| 3110-01-186-7176 | 142 | 11 | 5360-01-189-6732 | 117 | 15 |
| 3110-01-186-7180 | 151 | 8 | 5340-01-189-9020 | 90 | 23 |
| 5315-01-186-7203 | 172 | 13 | 5315-01-190-0435 | 164 | 20 |
| 5340-01-186-7212 | 177 | 21 | 5315-01-190-2281 | 168 | 13 |
| 5360-01-186-7224 | 149 | 45 | 5360-01-190-2686 | 168 | 17 |
| 5340-01-186-7232 | 97 | 10 | 5307-01-190-3901 | 158 | 18 |
| 5365-01-186-7239 | 185 | 7 | 2910-01-190-4206 | 42 | 12 |
| 5306-01-186-7392 | 158 | 17 | 2935-01-190-4262 | 48 | 5 |
| 5330-01-186-7543 | 36 | 27 | 4810-01-190-7087 | 111 | 1 |
| 5365-01-186-7587 | 158 | 15 | 3040-01-190-7113 | 187 | 47 |
| 4030-01-186-7735 | 158 | 21 | 3120-01-191-0592 | 43 | 22 |
| 2590-01-186-8176 | 149 | 71 | 5340-01-191-2405 | 52 | 20 |
| 5365-01-186-8554 | 114 | 18 | 4720-01-191-4114 | 123 | 1 |
| | 114 | 19 | 4720-01-191-4115 | 123 | 26 |
| 5305-01-186-8616 | 59 | 1 | 4720-01-191-4116 | 125 | 26 |
| 5310-01-186-8646 | 168 | 15 | 4720-01-191-4117 | 125 | 24 |
| 5365-01-186-9363 | 158 | 19 | 3810-01-191-4265 | 63 | 7 |
| 3020-01-186-9546 | 187 | 33 | 9390-01-191-4889 | 89 | 25 |
| 2590-01-186-9577 | 66 | 2 | 9390-01-191-4890 | 89 | 26 |
| 4710-01-187-1488 | 123 | 16 | 9390-01-191-4891 | 89 | 48 |
| 4710-01-187-1489 | 123 | 17 | 9320-01-191-5004 | BULK | 17 |
| 4730-01-187-2046 | 123 | 10 | 5330-01-191-6341 | 82 | 10 |
| 3040-01-187-2533 | 150 | 19 | 6250-01-191-6458 | 64 | 6 |
| 3040-01-187-2536 | 158 | 9 | 6105-01-191-6507 | 72 | 6 |
| 3020-01-187-2563 | 158 | 5 | 5340-01-191-6543 | 153 | 9 |
| 4710-01-187-2576 | 123 | 18 | 4720-01-191-8338 | 124 | 1 |
| 5360-01-187-4686 | 148 | 13 | 4720-01-191-8339 | 123 | 11 |
| | 152 | 12 | 4720-01-191-8340 | 123 | 9 |
| 5305-01-187-6071 | 86 | 8 | 4320-01-191-8468 | KITS | |
| 4730-01-187-6906 | 126 | 3 | 2520-01-191-8469 | 101 | 39 |
| 3815-01-187-6998 | 147 | 1 | | 104 | 21 |
| 4820-01-187-7153 | 115 | 7 | 2510-01-191-8471 | 118 | 16 |
| 3040-01-187-7280 | 164 | 21 | 3110-01-192-2175 | 147 | 6 |
| 4720-01-188-3186 | 123 | 31 | 6160-01-192-2861 | 67 | 15 |
| 4720-01-188-3187 | 123 | 30 | 2815-01-192-4427 | 8 | 9 |
| 4720-01-188-3188 | 123 | 29 | 4730-01-192-4435 | 28 | 5 |
| 4720-01-188-3189 | 123 | 28 | 3810-01-192-4487 | 183 | 3 |
| 3040-01-188-3276 | 150 | 16 | 2510-01-192-4488 | 153 | 13 |
| 5360-01-188-5214 | 117 | 35 | 2530-01-192-4524 | 168 | 20 |
| | 188 | 18 | 2530-01-192-4690 | KITS | |
| 5680-01-188-6509 | 89 | 42 | 4720-01-192-5858 | 123 | 6 |
| 5680-01-188-6510 | 89 | 44 | 2530-01-192-5922 | KITS | |
| 5680-01-188-6511 | 87 | 4 | 3810-01-192-5923 | 148 | 26 |
| | 87 | 21 | | 152 | 20 |
| 6105-01-188-7155 | 97 | 18 | 3810-01-192-5924 | 148 | 40 |
| 6140-01-189-0182 | 67 | 3 | 2530-01-192-5952 | 189 | 1 |
| 6680-01-189-0210 | 89 | 17 | 2990-01-192-7787 | 44 | 16 |
| 3040-01-189-4668 | 140 | 6 | 3020-01-192-7788 | 158 | 7 |
| 5975-01-189-4906 | 179 | 3 | 2520-01-192-8207 | 101 | 3 |
| 6140-01-189-4974 | 67 | 13 | 4320-01-192-8211 | KITS | |

CROSS-REFERENCE INDEXES

| NATIONAL STOCK NUMBER INDEX | | | | | |
|-----------------------------|------|------|------------------|------|------|
| STOCK NUMBER | FIG. | ITEM | STOCK NUMBER | FIG. | ITEM |
| 5340-01-192-8239 | 70 | 5 | 5340-01-196-2641 | 183 | 11 |
| 5315-01-192-8240 | 143 | 11 | 5310-01-196-5533 | 158 | 13 |
| | 181 | 5 | 3110-01-196-6501 | 117 | 27 |
| 2510-01-192-8264 | 91 | 5 | | 188 | 9 |
| 3830-01-192-8281 | 186 | 7 | 5310-01-196-6671 | 165 | 11 |
| 5895-01-192-8447 | 59 | 4 | 5340-31-197-0844 | 149 | 31 |
| 2990-01-192-8452 | 46 | 2 | 5365-01-197-0847 | 117 | 32 |
| 3040-01-192-8461 | 180 | 17 | | 188 | 15 |
| 3040-01-192-8462 | 180 | 3 | 5305-01-197-2542 | 170 | 2 |
| 4320-01-192-8833 | 100 | 16 | 5340-01-197-3045 | 165 | 19 |
| 4730-01-192-9699 | 187 | 68 | 5305-01-197-3268 | 34 | 2 |
| 2520-01-192-9706 | 187 | 56 | 5305-01-197-3269 | 177 | 22 |
| 5365-01-193-2953 | 185 | 18 | 5365-01-197-3331 | 168 | 11 |
| 5670-01-193-7172 | 87 | 43 | 5310-01-197-3358 | 57 | 14 |
| 4320-01-193-7454 | 103 | 16 | | 127 | 29 |
| 5340-01-193-9077 | 114 | 13 | 5340-01-197-3420 | 34 | 6 |
| 5306-01-193-9300 | 44 | 2 | | 140 | 12 |
| 5310-01-193-9541 | 44 | 9 | 5945-01-197-4220 | 161 | 3 |
| 2520-01-194-0184 | 101 | 21 | 2520-01-197-4279 | 78 | 44 |
| 2540-01-194-0205 | 45 | 32 | 2990-01-197-7140 | KITS | |
| 4010-01-194-0786 | BULK | 16 | 3010-01-197-8886 | 187 | 20 |
| 2920-01-194-1762 | 43 | 6 | 9390-01-197-9064 | 89 | 27 |
| 4730-01-194-2013 | 81 | 15 | 4730-01-193-0785 | 119 | 4 |
| 2530-01-194-2023 | 85 | 1 | 2540-01-198-1156 | KITS | |
| 5360-01-194-4574 | 117 | 36 | 2540-01-198-1157 | KITS | |
| 5310-01-194-5807 | 127 | 42 | 5945-01-198-2726 | 54 | 4 |
| 5340-01-194-6638 | 149 | 35 | | 70 | 9 |
| 5365-01-194-7134 | 149 | 37 | 2530-01-198-2893 | 106 | 6 |
| 5365-01-194-7135 | 149 | 42 | 3810-01-198-2899 | 155 | 1 |
| 3040-01-194-8166 | 176 | 18 | 4333-01-198-3043 | 132 | 1 |
| 5310-01-194-9229 | 185 | 24 | 2815-01-198-4524 | 1 | 25 |
| 5310-01-194-9231 | 185 | 4 | 5330-01-198-8093 | KITS | |
| 6620-01-195-0132 | 74 | 11 | 5360-01-198-8270 | 43 | 7 |
| 5330-01-195-1532 | 87 | 6 | 2590-01-198-8671 | 33 | 7 |
| 5305-01-195-1575 | 33 | 8 | 2540-01-198-9569 | KITS | |
| 6150-01-195-2063 | 149 | 46 | 3815-01-199-2362 | 156 | 2 |
| 2540-01-195-4197 | 94 | 4 | 2910-01-199-5746 | KITS | |
| 5340-01-195-5459 | 87 | 32 | 4320-01-199-5811 | 104 | 39 |
| 5365-01-195-5580 | 174 | 25 | 4810-01-199-6385 | 109 | 20 |
| 5340-01-195-5739 | 175 | 4 | | 111 | 18 |
| 4730-01-195-7331 | 108 | 44 | 3040-01-199-6585 | 158 | 3 |
| 6150-01-195-8726 | 53 | 20 | 2540-01-199-6596 | KITS | |
| 3110-01-195-8817 | 147 | 7 | 3040-01-199-7946 | 106 | 10 |
| 2510-01-196-1288 | 88 | 7 | 3020-01-199-8110 | 187 | 14 |
| 2590-01-196-1467 | 94 | 7 | 3110-01-200-0342 | 187 | 59 |
| 2590-01-196-1468 | 94 | 24 | | 187 | 60 |
| 2590-01-196-1469 | 94 | 2 | 5315-01-200-0391 | 187 | 23 |
| 2540-01-196-1521 | 94 | 22 | 5330-01-200-0462 | 187 | 51 |
| 4720-01-196-1572 | 48 | 7 | 5340-01-200-0554 | 187 | 32 |
| 5330-01-196-2477 | 187 | 13 | 4820-01-200-1054 | 110 | 6 |

CROSS-REFERENCE INDEXES

| NATIONAL STOCK NUMBER INDEX | | | | | |
|-----------------------------|------|------|------------------|------|------|
| STOCK NUMBER | FIG. | ITEM | STOCK NUMBER | FIG. | ITEM |
| 5330-01-200-1269 | 140 | 9 | 5330-01-215-5126 | 136 | 4 |
| 2540-01-200-4339 | 94 | 9 | | 137 | 4 |
| 4010-01-200-7079 | 89 | 22 | | 189 | 27 |
| 2940-01-200-9021 | 133 | 2 | 5330-01-215-7326 | 101 | 43 |
| 5330-31-201-0146 | 175 | 28 | | 102 | 43 |
| 4730-01-201-0718 | 124 | 7 | | 105 | 4 |
| 9905-01-201-4968 | 102 | 49 | 4730-01-216-1066 | 97 | 1 |
| | 104 | 7 | 2510-01-216-2596 | 87 | 20 |
| 4320-01-201-8861 | 117 | 17 | 4710-01-216-2709 | 21 | 11 |
| | 188 | 20 | 4730-01-215-3956 | 18 | 17 |
| 3040-01-202-8639 | 71 | 22 | 4820-01-216-9331 | 110 | 1 |
| 5310-01-203-3058 | 102 | 9 | 5315-01-217-3029 | 162 | 8 |
| 4320-01-203-4300 | 104 | 20 | 5315-01-217-8114 | 148 | 20 |
| 5365-01-203-5151 | 94 | 10 | 2920-01-218-0059 | 67 | 6 |
| 5305-01-203-6313 | 102 | 8 | 5330-01-218-0633 | KITS | |
| 5360-01-203-6366 | 94 | 18 | 5305-01-218-1420 | 72 | 2 |
| 5340-01-204-1883 | 94 | 21 | 5360-01-218-1609 | 44 | 3 |
| 5340-01-204-1884 | 94 | 8 | 5330-01-218-3253 | 89 | 41 |
| 5340-01-204-3098 | 94 | 3 | 5310-01-219-2612 | 101 | 2 |
| 5306-01-204-3171 | 94 | 14 | 3040-01-219-7601 | 44 | 21 |
| 5310-01-204-4218 | 179 | 11 | 4730-01-222-8373 | 81 | 16 |
| 5310-01-204-6648 | 94 | 11 | 5340-01-223-9727 | 164 | 33 |
| 3810-01-204-7701 | 183 | 18 | 3120-01-224-1433 | 102 | 41 |
| 5360-31-205-3146 | 117 | 30 | 5306-01-224-6721 | 154 | 25 |
| 2950-01-205-3197 | 33 | 22 | 4720-01-224-8712 | BULK | 9 |
| 5340-01-205-5571 | 94 | 5 | 4730-01-227-1057 | 103 | 2 |
| 5306-01-205-8964 | 94 | 13 | 6230-01-229-8720 | 62 | 17 |
| 5305-01-206-5466 | 114 | 12 | | 89 | 3 |
| 9390-01-206-8902 | 87 | 40 | 2990-01-231-9780 | 31 | 44 |
| 5360-01-207-1466 | 94 | 19 | 2Q90-01-231-9781 | 31 | 30 |
| 6680-01-207-8131 | 65 | 10 | 4010-01-234-0425 | 86 | 3 |
| 5315-01-207-9615 | 112 | | 5640-01-235-2600 | 88 | 2 |
| 5305-01-208-0279 | 101 | 23 | 5930-01-236-8779 | 58 | 4 |
| 5340-01-208-0506 | 43 | 21 | 5998-01-237-8291 | 147 | 4 |
| 5340-01-208-7660 | 150 | 14 | 5305-01-238-3071 | 53 | 2 |
| 3040-01-209-0455 | 117 | 6 | 5310-01-238-5839 | 118 | 2 |
| 7640-01-211-4228 | 98 | 31 | 5640-01-243-6615 | 88 | 1 |
| 4710-01-212-0811 | 72 | 5 | 2520-01-243-8122 | 78 | 29 |
| 5355-01-212-6022 | 56 | 3 | 3040-01-244-4725 | 75 | 4 |
| 5310-01-212-6085 | 117 | 26 | 2520-01-251-8255 | 187 | 1 |
| | 188 | 8 | 4730-01-252-0692 | 128 | 11 |
| 4810-01-213-4315 | 109 | 1 | 4720-01-252-6129 | 101 | 26 |
| 4810-01-213-4455 | 113 | 50 | 4320-01-252-6222 | 101 | 9 |
| 5975-01-213-6074 | 57 | 16 | 2990-01-252-6238 | 52 | 27 |
| 5315-01-214-4820 | 44 | 22 | 7690-01-252-6605 | 98 | 8 |
| 5310-01-214-4897 | 175 | 8 | 3810-01-252-9452 | 165 | 23 |
| 3120-01-214-7845 | KITS | | 3810-01-252-9453 | 165 | 10 |
| 2520-01-215-2031 | 187 | 1 | 5320-01-253-8389 | 109 | 17 |
| 5340-01-215-2227 | 148 | 46 | | 111 | 15 |
| 3040-01-215-3084 | 44 | 6 | 4730-01-253-8586 | 131 | 4 |

CROSS-REFERENCE INDEXES

| NATIONAL STOCK NUMBER INDEX | | | | | |
|-----------------------------|------|------|------------------|------|------|
| STOCK NUMBER | FIG. | ITEM | STOCK NUMBER | FIG. | ITEM |
| 3810-01-254-1033 | 141 | 14 | 3040-01-271-7913 | 107 | 16 |
| 5305-01-254-2512 | 109 | 28 | 5330-01-271-8285 | 173 | 18 |
| | 111 | 25 | 5330-01-271-8305 | 97 | 11 |
| 5305-01-254-2524 | 101 | 19 | 5340-01-272-2735 | 177 | 17 |
| 5305-01-254-2525 | 101 | 1 | 5340-01-272-5513 | 90 | 4 |
| 7690-01-254-5700 | 140 | 7 | 5340-01-272-5518 | 90 | 11 |
| 3040-01-254-7417 | 150 | 1 | 5340-01-272-5559 | 90 | 14 |
| 5330-01-255-1845 | 101 | 45 | 5305-01-272-1418 | 91 | 3 |
| 5365-01-255-2605 | 113 | 24 | 5340-01-273-1720 | 28 | 1 |
| 5365-01-255-3608 | 102 | 39 | 5365-01-275-1906 | 105 | 18 |
| 5950-01-255-4250 | 113 | 52 | 3020-01-280-5067 | 184 | 1 |
| 4030-01-255-6640 | 86 | 10 | 5340-01-281-6617 | 86 | 4 |
| 5305-01-255-9309 | 101 | 24 | 2835-01-290-1301 | 84 | 1 |
| 3040-01-256-0714 | 106 | 1 | 5975-01-305-0711 | 90 | 19 |
| 5999-01-256-4099 | 113 | 54 | 5310-01-315-3500 | 10 | 30 |
| 5330-01-256-4495 | 107 | 25 | 4710-01-331-5698 | 119 | 50 |
| 5305-01-256-8504 | 35 | 7 | 5325-01-333-2895 | 91 | 4 |
| | 37 | 9 | 9905-01-335-2628 | 99 | 11 |
| | 160 | 1 | 9905-01-335-2630 | 118 | 14 |
| | 183 | 1 | 2540-12-303-0042 | 94 | 12 |
| 5305-01-256-9222 | 109 | 33 | | | |
| | 111 | 30 | | | |
| 5340-01-257-0650 | 113 | 60 | | | |
| 5360-01-257-1800 | 113 | 23 | | | |
| 5360-01-257-1801 | 113 | 61 | | | |
| 5330-01-257-4783 | 113 | 6 | | | |
| 113 | 34 | | | | |
| 5305-01-257-9107 | 110 | 3 | | | |
| 9905-01-259-3063 | 58 | 16 | | | |
| 9905-01-259-3064 | 37 | 35 | | | |
| 6680-01-263-2255 | 81 | 18 | | | |
| 140 | 11 | | | | |
| 3120-01-263-2727 | 30 | 22 | | | |
| 6620-01-270-4624 | 60 | 11 | | | |
| 4730-01-270-6633 | 18 | 7 | | | |
| 2910-01-270-6519 | 34 | 1 | | | |
| 2920-01-270-6523 | 42 | 3 | | | |
| 2540-01-270-6542 | 94 | 1 | | | |
| 94 | 23 | | | | |
| 5315-01-270-8273 | 43 | 15 | | | |
| 3010-01-270-9669 | 178 | 16 | | | |
| 7690-01-271-1928 | 98 | 1 | | | |
| 7690-01-271-1929 | 98 | 5 | | | |
| 3020-01-271-1942 | 103 | 27 | | | |
| 5340-01-271-2495 | 91 | 2 | | | |
| 2590-01-271-2835 | 33 | 23 | | | |
| 5975-01-271-3988 | 111 | 29 | | | |
| 5930-01-271-4106 | 183 | 10 | | | |
| 5330-01-271-5779 | 107 | 29 | | | |
| 4810-01-271-6162 | 109 | 1 | | | |

CROSS-REFERENCE INDEXES

| CAGEC | PART NUMBER | PART NUMBER INDEX | | FIG. | ITEM |
|-------|----------------|-------------------|--------------|------|------|
| | | | STOCK NUMBER | | |
| 08832 | A-LFT-153 | | | 132 | 2 |
| 08832 | A-LFT-160P | | | 132 | 8 |
| 08832 | A-LFT-227 | | | 132 | 5 |
| 61208 | A-3361 | 2530-01-163-7352 | | 71 | 14 |
| 70417 | AA-1704-15 | 3120-00-661-8466 | | 16B | 27 |
| 18265 | AAHOO-351 | 5340-01-273-1720 | | 28 | 1 |
| 70417 | AA1704-2 | 3120-00-287-6438 | | 174 | 58 |
| 01414 | AA9020-12D1050 | | | 133 | 14 |
| 17238 | AA9020-12D7050 | 5360-01-048-1026 | | 133 | 13 |
| 46717 | AC-1-310 | 4730-31-156-4835 | | 122 | 45 |
| 46717 | AC-1-390 | 4730-00-225-0699 | | 127 | 48 |
| 01414 | AC9020-12D | | | 133 | 9 |
| 60047 | AC9020-12096M | 4730-01-087-7085 | | 133 | 12 |
| 07707 | A0528S | 5320-00-850-3273 | | 90 | 22 |
| 08162 | AN13 | 5310-30-185-6341 | | 170 | 20 |
| | | | | 173 | 2 |
| 88044 | AN950-716 | 5310-00-167-0822 | | 24 | 7 |
| 88044 | AN960-816L | 5313-30-167-0339 | | 55 | 38 |
| | | 55 | | 61 | |
| 94697 | A01160-001 | 6153-01-159-2082 | | 107 | 4 |
| 94697 | A01176 | 4810-01-122-4021 | | 107 | 18 |
| 94697 | A01714 | 3120-01-160-9942 | | 107 | 31 |
| 94697 | A01716 | | | 107 | 27 |
| 94697 | A01721-001 | 3120-01-161-9979 | | 107 | 24 |
| 94697 | A07959 | 5330-01-068-9315 | | 107 | 9 |
| 98660 | A100OOC16-20 | 4730-00-420-5607 | | 123 | 8 |
| 98660 | A1000C8-12 | 4730-00-494-6568 | | 80 | 32 |
| 05842 | A1001 | 5305-31-257-9107 | | 110 | 3 |
| 05841 | A1001.003 | 5305-01-168-5581 | | 117 | 18 |
| | | | | 134 | 9 |
| | | | | 135 | 8 |
| | | | | 136 | 9 |
| | | | | 137 | 8 |
| | | | | 138 | 9 |
| | | | | 188 | 22 |
| | | | | 189 | 3 |
| 05842 | A1033.098 | 4820-01-173-4573 | | 189 | 12 |
| 05842 | A1008.049 | 5365-00-193-9358 | | 117 | 20 |
| | | | | 188 | 2 |
| 05842 | A1010.108 | 3810-01-170-4725 | | 189 | 24 |
| 05842 | A1011.026 | | | 134 | 10 |
| | | | | 135 | 9 |
| | | | | 136 | 10 |
| | | | | 137 | 9 |
| | | | | 138 | 10 |
| | | | | 189 | 4 |
| 05842 | A1011-026 | | | 110 | 2 |
| 05842 | A1016.476 | | | 134 | 3 |
| 05842 | A1018.476 | | | 136 | 3 |
| | | | | 137 | 3 |
| 05842 | A1020.274 | 4820-01-200-1054 | | 110 | 6 |

CROSS-REFERENCE INDEXES

| CAGEC | PART NUMBER | PART NUMBER INDEX | | FIG. | ITEM |
|-------|-----------------|-------------------|--|------|------|
| | | STOCKNUMBER | | | |
| 05842 | A1020.476 | | | 135 | 6 |
| 05842 | A1021.476 | | | 135 | 3 |
| 05842 | A1022.476 | | | 138 | 3 |
| 05842 | A1028.006 | 5365-01-168-5483 | | 133 | 14 |
| 05842 | A1030.110 | 5360-01-180-5274 | | 189 | 28 |
| 05842 | A1050.013 | 5310-01-170-4537 | | 189 | 17 |
| 05842 | A1051476 | | | 189 | 23 |
| 05842 | A1058.110 | 5360-01-180-5275 | | 189 | 18 |
| 05842 | A1058.476 | | | 117 | 22 |
| | | 5330-00-110-8811 | | 189 | 4 |
| 05842 | A1071.476 | | | 114 | 21 |
| | | 5330-00-111-0795 | | 134 | 6 |
| | | | | 188 | 3 |
| 05842 | A1074.476 | 5330-31-185-8542 | | 136 | 6 |
| | | | | 137 | 6 |
| 05842 | A1075.476 | | | 138 | 6 |
| 05842 | A1087.006 | 4820-01-169-9747 | | 134 | 11 |
| | | | | 135 | 10 |
| | | | | 136 | 11 |
| | | | | 137 | 10 |
| | | | | 138 | 11 |
| 05842 | A1093.110 | | | 136 | 7 |
| 05842 | A1094.110 | 5360-01-168-5490 | | 134 | 7 |
| | | | | 138 | 7 |
| 05842 | A1101.051 | 2530-01-168-3635 | | 134 | 8 |
| 05842 | A1116.006 | 5340-01-169-7210 | | 189 | 19 |
| 05842 | A1161.562 | | | 189 | 20 |
| 05842 | A1183.110 | 5360-01-188-5214 | | 117 | 35 |
| | | | | 188 | 18 |
| 12204 | A1232 | 3120-00-288-2794 | | 166 | 17 |
| | | | | 167 | 17 |
| 05842 | A1310.562 | | | 189 | 22 |
| 05842 | A1354.040 | 2530-01-171-5045 | | 136 | 8 |
| | | | | 137 | 7 |
| 05842 | A1355.040 | 3040-01-167-9747 | | 138 | 8 |
| 41625 | A203024 | | | 45 | 12 |
| 41625 | A203138 | | | 45 | 30 |
| 94697 | A20393-509 | 5310-01-166-6684 | | 107 | 20 |
| 94697 | A20394-503 | 5310-01-166-6155 | | 107 | 13 |
| 94697 | A20394-506 | 5310-01-164-1643 | | 107 | 6 |
| 41625 | A205708 | | | 45 | 5 |
| 41625 | A205709 | | | 45 | 3 |
| 41625 | A205715 | | | 45 | 23 |
| 41625 | A205728 | | | 45 | 26 |
| 41625 | A205735 | | | 45 | 28 |
| 41625 | A205736 | | | 45 | 27 |
| 94697 | A20589-037 | 5305-01-165-1258 | | 107 | 8 |
| 41625 | A206008 | | | 45 | 19 |
| 41625 | A206104 | | | 45 | 8 |
| 94697 | A21309-001-K011 | 3810-01-164-7142 | | 107 | 11 |
| 94697 | A23747-010 | 5305-01-164-1617 | | 107 | 5 |

CROSS-REFERENCE INDEXES

| CAGEC | PART NUMBER | PART NUMBER INDEX | | |
|-------|--------------|-------------------|------|------|
| | | STOCK NUMBER | FIG. | ITEM |
| 82268 | A25744 | 2590-01-186-9577 | 66 | 2 |
| 41625 | A295298 | | 45 | 7 |
| 41625 | A295397 | | 45 | 15 |
| 41625 | A295398 | | 45 | 31 |
| 41625 | A295892 | | 45 | 11 |
| | | | 45 | 29 |
| 41625 | A296585 | | 45 | 22 |
| 41625 | A297179 | | 45 | 24 |
| 41625 | A297773 | | 45 | 6 |
| 41625 | A301046 | 5340-01-185-0119 | 45 | 21 |
| 94697 | A31384-205CN | 5305-01-162-6507 | 107 | 10 |
| 94697 | A31436-1148 | 5306-01-164-7438 | 107 | 21 |
| 41625 | A31532 | 5340-00-113-8432 | 44 | 13 |
| 41625 | A33395 | 5343-00-492-0546 | 43 | 16 |
| 41625 | A36174 | 2990-00-491-3462 | 43 | 19 |
| | | | 44 | 19 |
| 94697 | A37081-3 | 3040-01-271-7913 | 107 | 16 |
| 02892 | A395X55 | 5330-30-451-9005 | 178 | 22 |
| 41625 | A42034 | 5340-01-208-7660 | 150 | 14 |
| 41625 | A42212 | 5340-01-165-2583 | 43 | 28 |
| 41625 | A45985 | 5340-01-170-6527 | 149 | 62 |
| 05842 | A5002.155 | 3110-01-196-6501 | 117 | 27 |
| | | | 189 | 9 |
| 05842 | A5004.013 | 5310-01-169-7179 | 117 | 28 |
| 05642 | A5005.026 | | 117 | 19 |
| | | | 189 | 21 |
| 05842 | A5005.107 | 4820-01-169-7215 | 117 | 25 |
| 05842 | A5006.108 | 5310-01-212-6085 | 117 | 26 |
| | | | 188 | 8 |
| 05842 | A5009-476 | | 189 | 9 |
| 05842 | A5010.049 | | 138 | 11 |
| 05842 | A501C.110 | 5360-01-205-3146 | 117 | 30 |
| 05842 | A5011.132 | 5365-01-170-4535 | 189 | 5 |
| 05842 | A5012.049 | | 189 | 11 |
| 05482 | A5012.562 | | 189 | 8 |
| 05842 | A5020.013 | | 189 | 10 |
| 05842 | A5030.900 | 5340-01-170-3164 | 117 | 31 |
| 05842 | A5032.110 | | 188 | 12 |
| 05842 | A5056.107 | | 188 | 7 |
| 41625 | A50908-296 | | 45 | 14 |
| 05842 | A5258.900 | | 188 | 19 |
| 05842 | A5465.900 | | 188 | 13 |
| 05842 | A5469.900 | 5360-01-194-4574 | 117 | 36 |
| 41625 | A64404 | 5306-00-007-6131 | 45 | 18 |
| 26953 | A8069-006 | | 99 | 12 |
| 82971 | A9500-12 | 3110-00-156-1854 | 38 | 10 |
| 24956 | B0721011-20 | 2540-01-125-0307 | 95 | 18 |
| 12658 | 8F-580 | 2910-01-025-6853 | 41 | 10 |
| 54799 | BNAX4-549221 | 5325-01-333-2895 | 91 | 4 |
| 71041 | BNGM1 | 3130-00-780-0736 | 145 | 4 |
| 15573 | BSN-20-231 | 3810-301-172-0854 | 115 | 6 |

CROSS-REFERENCE INDEXES

| CAGEC | PART NUMBER | PART NUMBER INDEX | | FIG. | ITEM |
|-------|-----------------|-------------------|--|------|------|
| | | STOCK NUMBER | | | |
| 63857 | BS1053-23 | 5310-00-186-0969 | | 174 | 3 |
| 84490 | BT-6428 | 2930-01-167-2396 | | 48 | 19 |
| 05842 | 81001.304 | 4730-01-166-4406 | | 117 | 29 |
| 05842 | 81003.232 | 5365-01-171-1427 | | 189 | 25 |
| 05842 | 81010.503 | | | 189 | 7 |
| 05842 | 81011.190 | | | 110 | 5 |
| 05842 | 81012.016 | 3110-01-170-6339 | | 189 | 14 |
| 05842 | 81017.503 | | | 189 | 21 |
| 05842 | 81027.503 | 5330-01-215-5126 | | 136 | 4 |
| | | | | 137 | 4 |
| 05842 | 81030.503 | | | 134 | 4 |
| 05842 | 81031.503 | | | 135 | 4 |
| 05842 | 81034.503 | | | 138 | 4 |
| 05842 | 81041.051 | 4820-01-169-9736 | | 189 | 15 |
| 05842 | 81046.560 | | | 137 | 5 |
| 05842 | 81046.562 | | | 136 | 5 |
| | | | | 189 | 26 |
| 05842 | 81049.562 | | | 134 | 5 |
| 05842 | 81050.562 | | | 135 | 5 |
| 05842 | 81053.562 | | | 138 | 5 |
| 05842 | 81059.057 | | | 189 | 16 |
| 05842 | 81222.503 | | | 117 | 34 |
| | | | | 168 | 16 |
| 05842 | 81256.503 | | | 17 | 23 |
| | | | | 188 | 6 |
| 05842 | 81265.503 | 5330-31-169-7144 | | 189 | 10 |
| 05842 | 81272.030 | 3040-01-169-9604 | | 136 | 2 |
| | | | | 137 | 2 |
| 80204 | 8182184031C113N | | | 14 | 12 |
| 05842 | 81906.503 | | | 134 | 13 |
| | | | | 135 | 12 |
| | | | | 136 | 13 |
| | | | | 137 | 12 |
| | | | | 138 | 13 |
| 05842 | 81924.503 | | | 189 | 31 |
| 51588 | 820L | 3120-00-913-2456 | | 177 | 9 |
| 60380 | 82012-0H | 3110-00-227-4431 | | 79 | 20 |
| | | | | 79 | 23 |
| 41625 | 8203066 | | | 45 | 25 |
| 41625 | 8203070 | | | 45 | 4 |
| 41625 | 8205714 | | | 45 | 16 |
| 41625 | 8206428 | | | 45 | 20 |
| 41625 | 8206429 | | | 45 | 13 |
| 80657 | 82812 | | | 148 | 59 |
| 41625 | 8301323 | 2540-01-194-0205 | | 45 | 32 |
| 05842 | 85006006 | 5365-01-197-0947 | | 117 | 32 |
| | | | | 188 | 15 |
| 05842 | 85007.019 | 5330-01-180-5284 | | 117 | 24 |
| 05842 | 85019.019 | | | 188 | 5 |
| 05842 | 85028.006 | 3040-01-171-1797 | | 189 | 6 |
| 05842 | 85043.617 | | | 188 | 14 |

CROSS-REFERENCE INDEXES

| CAGEC | PART NUMBER | PART NUMBER INDEX | | |
|-------|------------------|-------------------|------|------|
| | | STOCK NUMBER | FIG. | ITEM |
| 05842 | 85046.617 | 4820-01-169-7026 | 117 | 37 |
| 05842 | 85049.900 | 4820-01-201-8861 | 117 | 17 |
| | | | 188 | 20 |
| 05862 | 85057.107 | 4820-01-173-6514 | 189 | 13 |
| 05842 | 85388.900 | 4820-01-170-4568 | 189 | 30 |
| 61625 | 861871 | 5365-00-298-2833 | 45 | 17 |
| 84490 | C-6428 | 2930-01-167-0739 | 48 | 12 |
| 75272 | CC-1413 | 5340-00-410-0138 | 100 | 2 |
| 75272 | CCV-2915 | 5340-01-165-3523 | 18 | 9 |
| 75272 | CDV-1313 | 5343-01-118-5466 | 67 | 7 |
| 03743 | CG-1850 | 5935-00-947-6177 | 69 | 5 |
| | | | 70 | 17 |
| | | | 89 | 29 |
| 84490 | CL-107 | | 48 | 6 |
| 05842 | CM-1001-2836 | 2530-01-192-5952 | 189 | 1 |
| 75272 | COV-0811 | 5340-01-186-3561 | 97 | 23 |
| 75272 | COV-0913 | 5340-00-404-4169 | 119 | 56 |
| 75272 | COV-1313 | 5340-00-404-4101 | 26 | 22 |
| | | | 57 | 15 |
| 05842 | CS-1901-2719 | 3810-01-166-5840 | 135 | 1 |
| 05842 | CS1501-2668 | 2590-01-166-8735 | 137 | 1 |
| 05842 | CS2301-2023 | 3040-01-167-7970 | 138 | 1 |
| 54846 | CV1-100-P-0-5 | | 113 | 32 |
| 84490 | CW-6428 | 2930-01-167-0737 | 48 | 13 |
| 43334 | CH-99216 | 3110-01-186-7176 | 142 | 11 |
| 75272 | COV-0913 | 5340-00-406-4169 | 62 | 3 |
| 05862 | C1275.030 | | 135 | 2 |
| 05842 | C1293.030 | 3810-01-171-7183 | 134 | 2 |
| 79470 | C3109X12X8 | 4730-00-278-3888 | 80 | 9 |
| 79470 | C3109X20X16 | 4730-00-449-7203 | 124 | 4 |
| 01652 | C351 | 4720-31-169-2693 | 46 | 6 |
| 78553 | C47789-017 | 5340-01-164-1982 | 47 | 1 |
| 79470 | C5015 8X6 | 6730-00-786-2267 | 127 | 43 |
| 79670 | C5165X6 | | 127 | 8 |
| | | | 127 | 16 |
| | | | 127 | 21 |
| | | | 127 | 47 |
| | | 4730-00-816-8558 | 131 | 32 |
| 79470 | C5205X20 | 4730-00-202-8470 | 80 | 23 |
| 79470 | C5205XBX4 | 4730-00-641-8700 | 47 | 21 |
| 79470 | C5405X8 | 4730-00-555-1764 | 80 | 19 |
| 79470 | C5455X20 | | 80 | 27 |
| 05842 | C5467.900 | 4820-01-170-7033 | 117 | 16 |
| 79470 | C5506K12 | 6730-00-133-3196 | 123 | 2 |
| 79470 | C5515X8X10 | 4730-00-001-7778 | 103 | 11 |
| 79470 | C5716X16 | 4730-00-827-5856 | 124 | 8 |
| 32705 | DGSME-01X-10 | 4820-01-167-9175 | 109 | 22 |
| 32705 | DG4S4L-290368 | | 109 | 18 |
| | | | 111 | 16 |
| 32705 | DG4S4WT-01-68205 | 410-01-213-4315 | 109 | 1 |
| | 6 | | | |

CROSS-REFERENCE INDEXES

| CAGEC | PART NUMBER | PART NUMBER INDEX | | |
|-------|--------------------------------------|-------------------|------|------|
| | | STOCK NUMBER | FIG. | ITEM |
| 32705 | DG4S4WT-01-68205 7 | 4810-01-271-6162 | 109 | 1 |
| 32705 | DG4S4WT-012C-24V DC-50 | 4810-01-190-7087 | 111 | 1 |
| 02886 | 0W1003-354 | | 114 | 24 |
| 15883 | DO1-D02-MK | | 108 | 6 |
| 15883 | D02-P-4-3-S-S-00 | | 108 | 5 |
| 05842 | 01159.277 | | 189 | 2 |
| 41625 | 0205702 | | 45 | 2 |
| 63810 | 024-10A5-04 | 2910-01-165-9493 | 72 | 1 |
| 95019 | D4F | 2530-01-192-4690 | KITS | |
| 95019 | 05C | | KITS | |
| 13445 | EX17699 | 5930-01-168-3009 | 58 | 5 |
| 97576 | FCS-537-W | 4730-00-623-7721 | 81 | 5 |
| 01276 | FC107-08 | 4720-00-485-7161 | BULK | 13 |
| 01276 | FC107-08-21IN | | 47 | 19 |
| 01276 | FCIO7-08-58IN | | 26 | 21 |
| 01276 | FC107-10 | 4720-00-113-5484 | BULK | 6 |
| 01276 | FC107-10-50IN | | 26 | 12 |
| 01276 | FC107-10-58IN | | 26 | 8 |
| | | | 80 | 22 |
| 01276 | FC107-10-73IN | | 26 | 18 |
| 00624 | FC107-12 | 4720-00-110-1947 | BULK | 7 |
| 01276 | FC107-12-50IN | | 80 | 2 |
| 01276 | FC107-12-58IN | | 80 | 7 |
| 01276 | FC184-06 | 4720-01-074-8373 | 21 | 3 |
| 00624 | FC3425-16-217 | 4730-01-031-6110 | 123 | 12 |
| | | | 125 | 6 |
| | | | 126 | 9 |
| 00624 | FC3425-20-217 | 4730-01-170-2465 | 125 | 18 |
| 01276 | FC350-04 | 4720-01-090-1675 | BULK | 8 |
| 01276 | FC350-04-25IN | | 80 | 14 |
| 01276 | FC350-04-32IN | | 18 | 15 |
| 01276 | FC350-20 | 4720-01-224-8712 | BULK | 9 |
| 01276 | FC350-20-451N | | 80 | 26 |
| 01276 | FC9211-1212S | 4730-00-143-8945 | 80 | 3 |
| | | | 80 | 6 |
| 01276 | FC9215-1010S | 4730-00-433-9087 | 26 | 7 |
| | | | 26 | 11 |
| | | | 26 | 17 |
| 19724 | FOC-156 | 5940-01-035-5085 | 63 | 13 |
| 00624 | F056-5608-8-10 | 4730-01-168-1955 | 119 | 12 |
| 00624 | FD56-5659-10 | 5340-01-169-6718 | 119 | 11 |
| 81348 | FFB575TY2 GR2.25 -20UNC-ZA.4375LG | | 55 | 10 |
| 00624 | FF5300-0681 | 4710-01-187-1488 | 123 | 16 |
| 00624 | FF5300-0682 | 4710-01-187-1489 | 123 | 17 |
| 00624 | FF5300-0684 | 4710-01-187-2576 | 123 | 18 |
| 00624 | FS-55058-1616-74 | 4730-01-187-6906 | 126 | 3 |
| 15235 | FS1019 | 5935-00-856-5517 | 69 | 6 |
| 96105 | F1048022 | 5306-01-106-3629 | 99 | 28 |

CROSS-REFERENCE INDEXES

| CAGEC | PART NUMBER | PART NUMBER INDEX | | |
|-------|------------------|-------------------|------|------|
| | | STOCK NUMBER | FIG. | ITEM |
| 96105 | F1068024 | 5306-01-162-3690 | 99 | 16 |
| 96105 | F13015000 | 5310-01-106-3682 | 99 | 32 |
| 96105 | F14211 | 3110-01-163-0399 | 99 | 19 |
| 99016 | F18 | 5340-01-171-1071 | 120 | 7 |
| 96105 | F190038 | 4730-00-289-5176 | 99 | 23 |
| 96105 | F202004 | 4730-01-066-7889 | 99 | 22 |
| 96105 | F310063 | 5305-01-067-6930 | 99 | 10 |
| 96105 | F321004 | 4730-00-689-3056 | 99 | 9 |
| 96105 | F37030-258 | 5330-00-162-5963 | 99 | 30 |
| 96105 | F37030266 | 5330-01-200-0462 | 187 | 51 |
| 96105 | F3703048 | 5330-01-167-3975 | 99 | 26 |
| 96105 | F39000393 | 5365-01-067-3315 | 99 | 7 |
| | | | 99 | 18 |
| 96105 | F39010215 | 5365-01-106-7404 | 99 | 6 |
| 96105 | F40211 | 3110-00-555-5238 | 99 | 5 |
| 96105 | F58037 | 3110-01-200-0342 | 187 | 59 |
| | | | 187 | 60 |
| 96105 | F65013 | 5330-00-568-6023 | 99 | 4 |
| 96105 | F68200 | 4730-00-591-3405 | 99 | 8 |
| 79497 | G-1903 | | 89 | 28 |
| 75535 | G-227-275X6 | 5340-00-985-0408 | 86 | 1 |
| 75535 | G-450-5/8 | 4030-00-243-4441 | 141 | 13 |
| 18265 | GAHOO-0606 | 2940-00-221-8848 | 28 | 4 |
| 15235 | GASK91 | 5330-00-065-3797 | 69 | 7 |
| 75535 | G2140-40 | 4030-01-255-6640 | 86 | 10 |
| 26512 | G374-7 | 5310-00-576-2544 | 31 | 48 |
| 02280 | G450-3/4 | 5340-00-786-1663 | 157 | 6 |
| 26346 | G605-5-A-I | 6680-01-263-2255 | 81 | 18 |
| | | | 140 | 11 |
| 06816 | HC9000-LB | 7690-01-169-1719 | 133 | 10 |
| 06816 | HC9020FUN4H | 4330-01-117-7455 | 133 | 7 |
| 01652 | HD-7325 | 2990-01-192-8452 | 46 | 2 |
| 18265 | HHK05-0104 | 4330-01-170-2547 | 82 | 1 |
| 06816 | HH9020A12SHO | 4330-01-170-9804 | 133 | 6 |
| 06816 | HH9020A12UNRBP | 4330-01-169-7208 | 133 | 1 |
| 99103 | HI-108 | 4730-00-406-6990 | 97 | 30 |
| 99103 | HI-1616 | 4730-01-163-1084 | 47 | 9 |
| 06845 | HK799G05M | | 160 | 9 |
| 15573 | HS022 | 4820-01-187-7153 | 115 | 7 |
| 15573 | HS044 | | 115 | 8 |
| 05842 | H290.037 | | 117 | 33 |
| | | | 188 | 17 |
| 98523 | H5258001 ITEM 10 | | 81 | 9 |
| | 7 | | | |
| 06816 | H9020SEALKIT-H | 4330-01-171-1997 | KITS | |
| 32705 | IDPLATE | | 111 | 31 |
| 81348 | J-C-580SJO3CK2/I | 6145-00-284-0067 | 97 | 26 |
| | 6RNJ1 | | | |
| 76005 | J-6198-2 | 5360-01-176-7501 | 1 | 20 |
| 76005 | J-6210-36 | 5360-01-165-7764 | 1 | 10 |
| 76005 | J-6210-4 | 5340-00-818-0498 | 89 | 40 |

CROSS-REFERENCE INDEXES

| CAGEC | PART NUMBER | PART NUMBER INDEX | | |
|-------|-------------------------|-------------------|------|------|
| | | STOCK NUMBER | FIG. | ITEM |
| 81349 | JAN1N3611 | 5961-00-957-6865 | 57 | 19 |
| | | | 152 | 14 |
| | | | 168 | 14 |
| 60038 | JHM318443-JHM318 410 | 3110-00-763-0258 | 176 | 8 |
| 60380 | JTT-1814 | 3110-01-172-2076 | 154 | 11 |
| 82796 | J10BA643 | 5310-00-012-2230 | 23 | 9 |
| 60038 | K-23205 | | 174 | 10 |
| 18954 | K-5135597 | 4320-01-162-6687 | 50 | 11 |
| 32828 | KAO50OCPO | | 114 | 16 |
| 32828 | KAO55XPO | | 114 | 20 |
| 05842 | KC-1501-9010 | 3040-01-167-9144 | KITS | |
| 05842 | KC-1901-9010 | 3040-01-170-2470 | KITS | |
| 05842 | KC2301-0000 | | KITS | |
| 05842 | KC2301-9010 | 3040-00-834-1003 | KITS | |
| 05842 | KS1020-0000 | 5330-01-218-0633 | KITS | |
| 05842 | KS1029-0000 | 3815-31-170-2498 | KITS | |
| 01843 | KT721040 | 2540-00-521-9785 | 95 | 11 |
| 08832 | K1iO | 4330-00-947-5307 | 132 | 4 |
| 60038 | K23207 | 5365-01-170-6638 | 174 | 11 |
| 60038 | K23220 | 5365-01-169-6347 | 174 | 12 |
| 60038 | K91506 | 5310-00-800-8075 | 179 | 48 |
| 60038 | K91518 | | 173 | 4 |
| 84830 | LC-085K-10 | 5360-01-186-7224 | 149 | 45 |
| 01843 | LE-721142-16 | | 95 | 27 |
| 34373 | LEVELALL52000 | | 89 | 19 |
| 84830 | LEO63G5MW | | 164 | 15 |
| 24956 | LE721125AI | 2540-00-123-7226 | 95 | 23 |
| 98853 | LE721139-19 | 2540-01-168-6463 | 95 | 14 |
| 08832 | LF-572P | | 132 | 7 |
| 08832 | LF-636-1 | 5325-00-549-2601 | 132 | 3 |
| 08832 | LFT-105 | 5330-00-222-0596 | 132 | 12 |
| 08832 | LFT-146 | 5360-01-137-4809 | 132 | 11 |
| 08832 | LFT-233 | | 132 | 10 |
| 08832 | LFT112D-1 | | 132 | 6 |
| 08832 | LF1205 | | 132 | 9 |
| 84830 | LHC-177P-1 | | 149 | 61 |
| 96652 | LHCOT-4 | 5315-00-017-9228 | 180 | 36 |
| 96652 | LHCOT-5 | 5315-01-171-0750 | 159 | 4 |
| 98853 | LK721031 | 3040-01-170-2581 | 95 | 9 |
| 61112 | LP-2978-60 | 4710-01-178-9967 | 42 | 11 |
| 61112 | LP535-1 | | 42 | 7 |
| 77326 | LS-103R | 2920-00-134-7716 | 59 | 5 |
| 91929 | LSA1A | 5930-01-008-1426 | 69 | 22 |
| 91929 | LSZ52B | | 69 | 19 |
| 60038 | 1319249/LS19210 | | 174 | 36 |
| 03018 | L319249/131210AV | 3110-01-169-9643 | 174 | 37 |
| 46717 | L6451-95 | 5315-00-234-1672 | 180 | 28 |
| 58584 | MARK III | 3815-01-199-2362 | 156 | 2 |
| 08162 | MA1309EL | 3110-00-155-6515 | 75 | 10 |
| 92563 | MR-40 | 3110-00-227-3257 | 158 | 8 |

CROSS-REFERENCE INDEXES

| CAGEC | PART NUMBER | PART NUMBER INDEX | | |
|-------|----------------|-------------------|------|------|
| | | STOCK NUMBER | FIG. | ITEM |
| 96906 | MS14304-IT0804 | 4730-30-802-2237 | 21 | 17 |
| 96906 | MS14314-2X | 4730-00-011-2578 | 17 | 33 |
| 96906 | MS14314-4X | 4730-01-071-8262 | 42 | 14 |
| 96906 | MS15002-1 | 4730-00-172-0010 | 83 | 5 |
| 96906 | MS15003-1 | 4730-00-050-4208 | 51 | 1 |
| | | | 51 | 6 |
| | | | 78 | 25 |
| | | | 84 | 4 |
| | | | 143 | 12 |
| | | | 144 | 7 |
| | | | 158 | 1 |
| | | | 174 | 48 |
| | | | 177 | 1 |
| | | | 177 | 10 |
| | | | 180 | 7 |
| | | | 181 | 6 |
| 96906 | MS15003-2 | 4730-00-172-0022 | 150 | 12 |
| | | | 150 | 21 |
| | | | 155 | 31 |
| | | | 175 | 18 |
| 96906 | MS15003-4 | 4730-00-172-0028 | 149 | 44 |
| 96906 | MS15004-1 | 4730-00-172-0040 | 171 | 3 |
| 96906 | MS15004-2 | 4730-00-172-0041 | 184 | 14 |
| 96906 | MS15005-1 | 4730-00-172-0043 | 171 | 24 |
| 96906 | MS15795-814 | 5310-00-773-7618 | 140 | 16 |
| 96906 | MS16555-Z7 | 5315-00-822-1180 | 147 | 14 |
| 96906 | MS16562-47 | 5315-00-844-3964 | 39 | 7 |
| 96906 | MS16624-1031 | 5365-00-803-7313 | 35 | 19 |
| 96906 | MS16624-1068 | 5365-00-810-8932 | 189 | 29 |
| 96906 | MS16624-1137 | 5365-00-803-7316 | 178 | 17 |
| 96906 | MS16625-1281 | 5365-00-822-2136 | 178 | 18 |
| 96906 | MS16997-66 | 5305-00-978-9384 | 127 | 35 |
| 96906 | MS16997-70 | 5305-00-978-9389 | 108 | 56 |
| 96906 | MS16997-80 | 5305-00-983-6621 | 117 | 9 |
| | | | 154 | 31 |
| 96906 | MS16998-61 | 5305-00-933-6673 | 31 | 40 |
| 96906 | MS17131-14 | 3110-00-156-7724 | 37 | 38 |
| 96906 | MS17131-30 | 3110-00-157-0535 | 79 | 34 |
| 96906 | MS171647 | 5315-30-818-2861 | 179 | 52 |
| 96906 | MS17165-4578 | 6240-00-643-0687 | 64 | 3 |
| 96906 | MS18153-63 | 5305-00-914-6131 | 32 | 3 |
| 96906 | MS18153-88 | 5305-00-914-6133 | 78 | 45 |
| 96906 | MS18154-113 | 5305-00-915-8087 | | 6 |
| | | | 31 | 13 |
| | | | 52 | 40 |
| | | | 71 | 5 |
| | | | 74 | 10 |
| | | | 143 | 3 |
| | | | 164 | 10 |
| | | | 164 | 26 |
| | | | 166 | 14 |

CROSS-REFERENCE INDEXES

| CAGEC | PART NUMBER | PART NUMBER INDEX | | | | | |
|-------|-------------|-------------------|------------------|------------------------------------|------------------|--|--|
| | | STOCK NUMBER | FIG. | ITEM | | | |
| 96906 | MS18154-113 | 5305-00-915-8087 | 167 | 14 | | | |
| | | | 184 | 7 | | | |
| | | | 170 | 2 | | | |
| | | | 6 | 5 | | | |
| | | | 7 | 5 | | | |
| | | | 7 | 10 | | | |
| | | | 21 | 6 | | | |
| | | | 28 | 3 | | | |
| | | | 44 | 10 | | | |
| | | | 64 | 10 | | | |
| | | | 77 | 5 | | | |
| | | | 87 | 16 | | | |
| | | | 90 | 20 | | | |
| | | | 154 | 13 | | | |
| 168 | 18 | | | | | | |
| 96906 | MS18154-58 | 5305-00-115-9526 | 179 | 18 | | | |
| | | | 2 | 1 | | | |
| | | | 7 | 23 | | | |
| | | | 11 | 19 | | | |
| | | | 41 | 6 | | | |
| | | | 41 | 9 | | | |
| | | | 51 | 23 | | | |
| | | | 67 | 9 | | | |
| | | | 81 | 13 | | | |
| | | | 87 | 26 | | | |
| | | | 144 | 12 | | | |
| | | | 187 | 67 | | | |
| | | | 151 | 15 | | | |
| | | | 153 | 17 | | | |
| 96906 | MS18154-60 | 5305-00-942-2196 | 176 | 21 | | | |
| | | | BULK | 21 | | | |
| | | | 170 | 1 | | | |
| | | | 176 | 20 | | | |
| | | | 173 | 20 | | | |
| | | | 175 | 3 | | | |
| | | | BULK | 22 | | | |
| | | | 176 | 3 | | | |
| | | | 5310-00-274-9364 | 5 | | | |
| | | | 5305-00-253-5615 | 10 | | | |
| | | | 5305-00-253-5607 | 34 | | | |
| | | | 4730-00-804-1933 | 4 | | | |
| | | | 4730-00-801-2369 | 36 | | | |
| | | | 4730-00-804-1931 | 35 | | | |
| | | | 4730-00-804-7943 | 26 | | | |
| | | | 5930-00-687-1079 | 2 | | | |
| | | | 5930-00-683-1628 | 10 | | | |
| | | | 5360-00-559-5138 | 17 | | | |
| | | | 5315-00-839-2325 | 1 | | | |
| | | | 39 | 1 | | | |
| | | | 40 | 3 | | | |
| | | | 160 | 7 | | | |
| | | | 154 | 34 | | | |
| | | | 96906 | MS24665-285STVLA 1DIAO 90LG1IIN | 5315-00-816-1794 | | |
| | | | | | | | |

CROSS-REFERENCE INDEXES

| CAGEC | PART NUMBER | PART NUMBER INDEX | | |
|-------|-------------|-------------------|------|------|
| | | STOCK NUMBER | FIG. | ITEM |
| 96906 | MS24665-317 | 5315-00-187-9377 | 71 | 29 |
| 96906 | MS24665-351 | 5315-00-839-5821 | 90 | 32 |
| 96906 | MS24665-353 | 5315-00-839-5822 | 169 | 10 |
| 96906 | MS24665-359 | 5315-00-013-7214 | 172 | 5 |
| 96906 | MS24665-387 | 5315-00-234-1626 | 71 | 12 |
| 96906 | MS24665-421 | 5315-00-849-9857 | 154 | 17 |
| | | | 178 | 28 |
| 96906 | MS24665-473 | 5315-00-187-9456 | 166 | 7 |
| | | | 167 | 7 |
| 96906 | MS24665-493 | 5315-00-018-7988 | 148 | 16 |
| | | | 148 | 35 |
| | | | 180 | 44 |
| 96906 | MS24665-495 | 5315-00-234-1664 | 118 | 4 |
| | | | 148 | 33 |
| | | | 154 | 29 |
| 96906 | MS24665-497 | 5315-00-013-7253 | 152 | 26 |
| 96906 | MS24665-511 | 5315-00-576-0421 | 149 | 39 |
| 96906 | MS24665-623 | 5315-00-297-2444 | 177 | 31 |
| | | | 177 | 39 |
| | | | 180 | 48 |
| 96906 | MS24665-624 | 5315-00-059-0217 | 153 | 15 |
| 96906 | MS24665-625 | 5315-00-209-7273 | 150 | 13 |
| | | | 157 | 3 |
| | | | 165 | 31 |
| | | | 177 | 14 |
| 96906 | MS24665-631 | 5315-00-597-7399 | 159 | 9 |
| 96906 | MS24665-648 | 5315-00-225-4852 | 169 | 20 |
| 96906 | MSZ4665-b87 | 5315-00-187-9589 | 141 | 17 |
| | | | 148 | 21 |
| | | | 148 | 51 |
| | | | 157 | 4 |
| | | | 157 | 11 |
| | | | 177 | 35 |
| 96906 | MS24665-719 | 5315-00-137-9421 | 152 | 31 |
| 96906 | MS24665-752 | 5315-00-846-4297 | 160 | 34 |
| 96906 | MS24665-753 | 5315-00-059-0238 | 159 | 2 |
| | | | 180 | 9 |
| 96906 | MS24665-754 | 5315-00-187-9600 | 180 | 13 |
| 96906 | MS24665-846 | 5315-01-169-8339 | 148 | 50 |
| 96906 | MS24665-905 | 5315-01-172-2695 | 157 | 14 |
| 96906 | MS24665-907 | 5315-01-217-3029 | 162 | 8 |
| 96906 | MS25036-108 | 5940-00-143-4780 | 69 | 9 |
| 96906 | MS25036-112 | 5940-00-143-4794 | 70 | 6 |
| 96906 | MS25089-1AR | 5930-00-451-5731 | 56 | 2 |
| 96906 | MS25231-313 | 6240-00-155-8714 | 60 | 6 |
| | | | 61 | 2 |
| 96906 | MS27183-10 | 5310-00-809-4058 | 43 | 3 |
| | | | 44 | 5 |
| | | | 52 | 17 |
| | | | 89 | 15 |
| | | | 95 | 22 |

CROSS-REFERENCE INDEXES

| CAGEC | PART NUMBER | PART NUMBER INDEX | | FIG. | ITEM |
|-------|-------------|-------------------|----|------|------|
| | | STOCK NUMBER | | | |
| 96906 | MS27183-10 | 5310-00-809-4058 | | 113 | 43 |
| | | | | 116 | 11 |
| | | | | 122 | 33 |
| | | | | 147 | 21 |
| | | | | 155 | 22 |
| | | | | 179 | 26 |
| 96906 | MS27183-11 | 5310-00-809-3078 | | 14 | 13 |
| | | | | 31 | 8 |
| | | | | 46 | 9 |
| | | | | 47 | 4 |
| | | | | 51 | 12 |
| | | | | 67 | 11 |
| 96906 | MS27183-12 | 5310-00-081-4219 | | 148 | 63 |
| 96906 | MS27183-12 | 5310-00-081-4219 | | 42 | 2 |
| | | | | 43 | 24 |
| 96906 | MS27183-14 | 5310-00-080-6004 | | 87 | 19 |
| | | | | 90 | 10 |
| | | | | 90 | 31 |
| | | | | 154 | 8 |
| 96906 | MS27183-15 | 5310-00-809-4061 | | 115 | 2 |
| 96906 | MS27183-17 | 5310-00-809-5997 | | 177 | 29 |
| | | | | 47 | 24 |
| | | | | 64 | 12 |
| | | | | 71 | 2 |
| | | | 71 | 11 | |
| 96906 | MS27183-18 | 5310-00-809-5998 | | 100 | 5 |
| 96906 | MS27183-18 | 5310-00-809-5998 | | 69 | 2 |
| | | | | 182 | 8 |
| 96906 | MS27183-19 | 5310-00-809-3079 | | 1 | 65 |
| | | | | 179 | 36 |
| 96906 | MS27183-21 | 5310-00-823-8803 | | 154 | 13 |
| 96906 | MS27183-23 | 5310-00-809-8533 | | 148 | 18 |
| | | | | 149 | 20 |
| | | | | 152 | 13 |
| | | | | 162 | 3 |
| | | | | 163 | 9 |
| | | | | 163 | 9 |
| 96906 | MS27183-24 | 5310-00-809-8536 | | 151 | 2 |
| | | | | 165 | 26 |
| | | | | 180 | 43 |
| 96906 | MS27183-25 | 5310-30-809-8540 | | 148 | 31 |
| 96906 | M527183-27 | 5310-00-809-8541 | | 177 | 33 |
| | | | | 177 | 40 |
| 96906 | MS27183-31 | 5310-00-950-1309 | | 150 | 10 |
| 96906 | MS27183-32 | 5310-00-984-8818 | | 149 | 29 |
| 96906 | MS27183-37 | 5310-00-982-6831 | | 180 | 2 |
| 96906 | MS27183-40 | 5310-00-965-6608 | | 87 | 48 |
| 96906 | MS27183-42 | 5310-00-014-5850 | | 62 | 2 |
| | | | | 87 | 1 |
| 96906 | MS27183-8 | 5310-00-809-8546 | | 37 | 26 |
| 96906 | MS28774-136 | 5330-00-842-8342 | | 133 | 16 |
| 96906 | MS28775-008 | 5330-00-579-3158 | | 107 | 15 |

CROSS-REFERENCE INDEXES

| CAGEC | PART NUMBER | PART NUMBER INDEX | | |
|-------|-------------|-------------------|------|------|
| | | STOCK NUMBER | FIG. | ITEM |
| 96906 | MS28775-015 | 5330-00-618-5361 | 107 | 32 |
| 96906 | MS28775-111 | 5330-00-579-8108 | 112 | 21 |
| 96906 | MS28775-112 | 5330-00-599-2934 | 36 | 16 |
| | | | 37 | 5 |
| 96906 | MS28775-219 | 5330-00-579-7925 | 123 | 15 |
| | | | 125 | 5 |
| | | | 126 | 8 |
| 96906 | MS28775-222 | 5330-00-297-9990 | 125 | 19 |
| 96906 | MS29513-241 | 5330-00-251-9376 | 174 | 13 |
| 96906 | MS29513-447 | | 185 | 12 |
| 96906 | MS3367-2-9 | 5975-00-156-3253 | 62 | 15 |
| | | | 63 | 1 |
| 96906 | MS3367-4-0 | 5975-00-903-2284 | 95 | 24 |
| 96906 | MS3367-5-9 | 5975-00-111-3203 | 161 | 8 |
| 96906 | MS35001-5 | 6140-00-190-9828 | 67 | 14 |
| 96906 | MS35190-287 | 5305-00-954-4295 | 87 | 13 |
| 96906 | MS35206-208 | 5305-00-958-6381 | 62 | 6 |
| 96906 | MS35206-226 | 5305-00-984-4983 | 133 | 11 |
| 96906 | MS35206-236 | 5305-00-984-6223 | 71 | 26 |
| 96906 | M535206-245 | 5305-00-984-6193 | 57 | 18 |
| | | | 70 | B |
| 96906 | MS35206-247 | 5305-00-984-6195 | 69 | 16 |
| | | | 160 | 17 |
| 96906 | MS35206-255 | 5305-00-984-6203 | 147 | 2 |
| 96906 | MS35206-259 | 5305-00-984-6206 | 119 | 29 |
| | | | 122 | 26 |
| 96906 | M535206-261 | 5305-00-984-6208 | 44 | 17 |
| | | | 179 | 19 |
| | | | 179 | 41 |
| 96906 | MS35206-262 | 5305-00-984-6209 | 62 | 12 |
| 96906 | MS35206-263 | 5305-00-984-6210 | 58 | 15 |
| | | | 70 | 15 |
| | | | 87 | 45 |
| | | | 87 | 50 |
| | | | 95 | 21 |
| | | | 149 | 33 |
| 96906 | M535206-264 | 5305-00-984-6211 | 43 | 20 |
| | | | 44 | 11 |
| | | | 57 | 23 |
| | | | 89 | 7 |
| | | | 90 | 27 |
| | | | 164 | 31 |
| 96906 | MS35206-265 | 5305-00-984-6212 | 116 | 5 |
| 96906 | MS35206-267 | 5305-00-984-6214 | 69 | 8 |
| 96906 | MS35206-271 | 5305-00-984-6218 | 69 | 23 |
| 96906 | MS35206-279 | 5305-00-988-1723 | 183 | 16 |
| 96906 | MS35206-280 | 5305-00-988-1724 | 44 | 14 |
| 96906 | MS35206-281 | 5305-00-988-1725 | 89 | 35 |
| 96906 | MS35206-288 | 5305-00-988-1729 | 122 | 30 |
| 96906 | M535206-338 | 5305-00-145-0960 | 150 | 17 |
| 96906 | MS35206-348 | 5305-01-019-2391 | 113 | 41 |

CROSS-REFERENCE INDEXES

| CAGEC | PART NUMBER | PART NUMBER INDEX | | FIG. | ITEM |
|-------|-------------|-------------------|--|------|------|
| | | STOCK NUMBER | | | |
| 96906 | MS35207-264 | 5305-00-999-7435 | | 81 | 6 |
| 96906 | MS35265-63 | 5305-00-614-0274 | | 35 | 14 |
| 96906 | M\$35333-44 | 5313-00-194-1483 | | 69 | 3 |
| 96906 | MS35333-48 | 5310-00-660-1819 | | 170 | 3 |
| 96906 | MS35335-35 | 5310-00-627-6128 | | 82 | 8 |
| | | | | 178 | 4 |
| | | | | 178 | 9 |
| | | | | 178 | 31 |
| 96906 | MS35335-37 | 5310-00-209-5116 | | 172 | 2 |
| | | | | 175 | 24 |
| 96906 | MS35335-39 | 5310-00-800-0695 | | 170 | 6 |
| | | | | 174 | 8 |
| 96906 | MS35335-40 | 5310-00-275-3683 | | 179 | 7 |
| 96906 | MS35335-41 | 5310-00-616-3056 | | 45 | 10 |
| 96906 | MS35336-21 | 5310-00-194-9209 | | 95 | 20 |
| 96906 | MS35338-41 | 5310-00-045-4007 | | 87 | 9 |
| 96906 | MS35338-42 | 5310-00-045-3299 | | 37 | 14 |
| | | | | 53 | 32 |
| | | | | 57 | 12 |
| | | | | 69 | 17 |
| | | | | 70 | 7 |
| | | | | 160 | 16 |
| 96906 | M535338-43 | 5310-00-045-3296 | | 34 | 3 |
| | | | | 35 | 15 |
| | | | | 43 | 12 |
| | | | | 44 | 12 |
| | | | | 44 | 18 |
| | | | | 53 | 49 |
| | | | | 57 | 10 |
| | | | | 69 | 11 |
| | | | | 69 | 20 |
| | | | | 70 | 14 |
| | | | | 72 | 8 |
| | | | | 81 | 7 |
| | | | | 87 | 2 |
| | | | | 90 | 26 |
| | | | | 95 | 16 |
| | | | | 119 | 30 |
| | | | | 122 | 27 |
| | | | | 149 | 34 |
| | | | | 164 | 34 |
| 96906 | M535338-44 | 5310-00-582-5965 | | 3 | 25 |
| | | | | 10 | 32 |
| | | | | 31 | 19 |
| | | | | 35 | 8 |
| | | | | 37 | 10 |
| | | | | 38 | 21 |
| | | | | 39 | 4 |
| | | | | 43 | Z |
| | | | | 44 | 15 |
| | | | | 50 | 14 |

CROSS-REFERENCE INDEXES

| CAGEC | PART NUMBER | PART NUMBER INDEX | | FIG. | ITEM |
|-------|-------------|-------------------|--|------|------|
| | | STOCK NUMBER | | | |
| 96906 | MS35338-44 | 5310-00-582-5965 | | 52 | 16 |
| | | | | 54 | 2 |
| | | | | 57 | 6 |
| | | | | 62 | 5 |
| | | | | 70 | 10 |
| | | | | 81 | 4 |
| | | | | 89 | 5 |
| | | | | 95 | 5 |
| | | | | 95 | 7 |
| | | | | 97 | 22 |
| | | | | 108 | 1 |
| | | | | 113 | 42 |
| | | | | 116 | 10 |
| | | | | 122 | 32 |
| | | | | 127 | 30 |
| | | | | 127 | 37 |
| | | | | 140 | 17 |
| | | | | 147 | 20 |
| | | | | 155 | 19 |
| | | | | 160 | 2 |
| | 177 | 26 | | | |
| | 179 | 25 | | | |
| | 183 | 2 | | | |
| | 183 | 17 | | | |
| 96906 | MS35338-45 | 5310-00-407-9566 | | 14 | 3 |
| | | | | 15 | 3 |
| | | | | 17 | 14 |
| | | | | 20 | 5 |
| | | | | 30 | 2 |
| | | | | 31 | 3 |
| | | | | 31 | 7 |
| | | | | 36 | 2 |
| | | | | 42 | 4 |
| | | | | 47 | 5 |
| | | | | 48 | 3 |
| | | | | 49 | 1 |
| | | | | 50 | 3 |
| | | | | 51 | 15 |
| | | | | 71 | 21 |
| | | | | 78 | 33 |
| | | | | 94 | 26 |
| | | | | 108 | 9 |
| | | | | 118 | 23 |
| | | | | 119 | 55 |
| | 122 | 50 | | | |
| | 154 | 30 | | | |
| | 163 | 5 | | | |
| | 179 | 39 | | | |
| 96906 | MS35338-46 | 5310-00-637-9541 | | 2 | 13 |
| | | | | 4 | 13 |
| | | | | 6 | 4 |

CROSS-REFERENCE INDEXES

| CAGEC | PART NUMBER | PART NUMBER INDEX | | FIG. | ITEM |
|-------|-------------|-------------------|--|------|------|
| | | STOCK NUMBER | | | |
| 96906 | MS35338-46 | 5310-00-637-9541 | | 7 | 3 |
| | | | | 11 | 6 |
| | | | | 11 | 18 |
| | | | | 12 | 3 |
| | | | | 14 | 16 |
| | | | | 16 | 10 |
| | | | | 17 | 10 |
| | | | | 21 | 7 |
| | | | | 29 | 5 |
| | | | | 30 | 13 |
| | | | | 41 | 8 |
| | | | | 44 | 8 |
| | | | | 49 | 13 |
| | | | | 52 | 31 |
| | | | | 64 | 11 |
| | | | | 73 | 12 |
| | | | | 77 | 6 |
| | | | | 78 | 39 |
| | | | | 79 | 2 |
| | | | | 79 | 7 |
| | 81 | 14 | | | |
| | 87 | 18 | | | |
| | 90 | 11 | | | |
| | 108 | 4 | | | |
| | 121 | 22 | | | |
| | 140 | 3 | | | |
| | 144 | 9 | | | |
| | 168 | 19 | | | |
| | 183 | 13 | | | |
| 96906 | MS35338-47 | 5310-00-209-0965 | | 3 | 3 |
| | | | | 5 | 8 |
| | | | | 17 | 30 |
| | | | | 23 | 6 |
| | | | | 51 | 19 |
| | | | | 52 | 36 |
| | | | | 78 | 41 |
| | | | | 78 | 46 |
| 96906 | MS35338-48 | 5310-00-584-5272 | | 145 | 5 |
| | | | | 2 | 15 |
| | | | | 6 | 7 |
| | | | | 7 | 21 |
| | | | | 23 | 4 |
| | | | | 52 | 8 |
| | | | | 64 | 8 |
| | | | | 73 | 7 |
| | | | | 77 | 13 |
| | | | | 78 | 48 |
| | | | | 144 | 4 |
| | | | | 168 | 21 |
| | 168 | 30 | | | |
| | 168 | 37 | | | |

CROSS-REFERENCE INDEXES

| CAGEC | PART NUMBER | PART NUMBER INDEX | | | | | | | | |
|-------|-------------|-------------------|-------|------------|------------------|-------|------------|------------------|-----|----|
| | | STOCK NUMBER | FIG. | ITEM | | | | | | |
| 96906 | MS35338-50 | 5310-00-820-6653 | 2 | 24 | | | | | | |
| | | | 54 | 8 | | | | | | |
| | | | 145 | 6 | | | | | | |
| | | | 150 | 3 | | | | | | |
| | | | 158 | 26 | | | | | | |
| | | | 96906 | MS35338-51 | 5310-00-584-7888 | 149 | 26 | | | |
| | | | | | | 168 | 34 | | | |
| | | | | | | 169 | 15 | | | |
| | | | | | | 96906 | MS35338-56 | 5310-00-056-2735 | 174 | 16 |
| | | | | | | | | | 174 | 30 |
| 96906 | MS35340-1 | 5310-30-619-5596 | 70 | 20 | | | | | | |
| 96906 | MS35340-43 | 5310-00-721-7909 | 150 | 18 | | | | | | |
| 96906 | MS35340-45 | 5310-00-959-4679 | 83 | 11 | | | | | | |
| 96906 | MS35340-46 | 5310-00-959-4675 | 28 | 2 | | | | | | |
| | | | 41 | 5 | | | | | | |
| | | | 51 | 24 | | | | | | |
| | | | 67 | 8 | | | | | | |
| | | | 103 | 7 | | | | | | |
| | | | 112 | 33 | | | | | | |
| | | | 115 | 5 | | | | | | |
| | | | 116 | 21 | | | | | | |
| | | | 118 | 11 | | | | | | |
| | | | 154 | 3 | | | | | | |
| | | | 154 | 5 | | | | | | |
| | | | 154 | 14 | | | | | | |
| | | | 155 | 8 | | | | | | |
| | | | 155 | 15 | | | | | | |
| | | | 164 | 8 | | | | | | |
| | | | 166 | 12 | | | | | | |
| | | | 167 | 12 | | | | | | |
| 177 | 24 | | | | | | | | | |
| 179 | 17 | | | | | | | | | |
| 179 | 28 | | | | | | | | | |
| 96906 | MS35340-47 | 5310-00-655-9370 | 18 | 18 | | | | | | |
| | | | 71 | 4 | | | | | | |
| | | | 74 | 9 | | | | | | |
| | | | 123 | 14 | | | | | | |
| | | | 125 | 7 | | | | | | |
| | | | 126 | 10 | | | | | | |
| 96906 | MS35340-48 | 5310-00-834-7606 | 1 | 7 | | | | | | |
| | | | 1 | 23 | | | | | | |
| | | | 34 | 8 | | | | | | |
| | | | 47 | 23 | | | | | | |
| | | | 58 | 10 | | | | | | |
| | | | 67 | 5 | | | | | | |
| | | | 71 | 8 | | | | | | |
| | | | 71 | 18 | | | | | | |
| | | | 87 | 31 | | | | | | |
| | | | 89 | 46 | | | | | | |
| | | | 100 | 10 | | | | | | |
| 100 | 14 | | | | | | | | | |

CROSS-REFERENCE INDEXES

| CAGEC | PART NUMBER | PART NUMBER INDEX | | FIG. | ITEM |
|-------|-------------|-------------------|-----|------|------|
| | | STOCK NUMBER | | | |
| 96906 | MS35340-48 | 5310-00-834-7606 | | 114 | 2 |
| | | | | 125 | 17 |
| | | | | 140 | 19 |
| | | | | 141 | 6 |
| | | | | 143 | 2 |
| | | | | 154 | 20 |
| | | | | 164 | 11 |
| | | | | 164 | 27 |
| | | | | 166 | 19 |
| | | | | 167 | 19 |
| | | | | 171 | 2 |
| | | | | 171 | 6 |
| | | | | 174 | 54 |
| | | | | 181 | 3 |
| | | | | 182 | 7 |
| 96906 | MS35340-50 | 5310-00-045-5001 | | 184 | 6 |
| | | | | 1 | 11 |
| 96906 | MS35340-51 | 5310-00-052-6454 | | 164 | 4 |
| | | | | 1 | 16 |
| | | | 1 | 22 | |
| | | | 114 | 9 | |
| | | | 141 | 2 | |
| | | | 142 | 3 | |
| | | | 148 | 23 | |
| | | | 149 | 51 | |
| | | | 149 | 58 | |
| | | | 152 | 19 | |
| | | | 153 | 10 | |
| | | | 155 | 37 | |
| | | | 155 | 41 | |
| | | | 162 | 2 | |
| | | | 163 | 11 | |
| | | | 164 | 23 | |
| | | | 165 | 4 | |
| | | | 165 | 17 | |
| | | | 165 | 27 | |
| | | | 166 | 22 | |
| | | | 167 | 22 | |
| | | | 181 | 12 | |
| 96906 | MS35340-52 | 5310-00-926-5384 | 114 | 6 | |
| 96906 | MS35648-7 | 5340-00-559-7543 | 2 | 36 | |
| 96906 | MS35648-9 | 5340-00-836-0647 | 2 | 37 | |
| 96906 | MS35649-202 | 5310-00-934-9758 | | 43 | 11 |
| | | | | 57 | 9 |
| | | | | 58 | 11 |
| | | | | 69 | 12 |
| | | | | 69 | 21 |
| | | | | 70 | 12 |
| | | | | 87 | 23 |
| | | | | 87 | 28 |
| | | | | 87 | 46 |

CROSS-REFERENCE INDEXES

| CAGEC | PART NUMBER | PART NUMBER INDEX | | FIG. | ITEM |
|-------|-------------|-------------------|--|------|------|
| | | STOCK NUMBER | | | |
| 96906 | MS35649-202 | 5310-00-934-9758 | | 90 | 25 |
| | | | | 148 | 12 |
| | | | | 150 | 6 |
| | | | | 152 | 11 |
| | | | | 164 | 35 |
| 96906 | MS35649-282 | 5310-00-934-9757 | | 53 | 11 |
| | | | | 57 | 11 |
| | | | | 69 | 18 |
| | | | | 70 | 1 |
| | | | | 147 | 18 |
| | | | | 160 | 12 |
| 96906 | MS35650-103 | 5310-00-988-2652 | | 97 | 16 |
| 96906 | MS35650-302 | 5310-00-934-9751 | | 43 | 17 |
| | | | | 44 | 20 |
| | | | | 72 | 9 |
| | | | | 149 | 47 |
| 96906 | MS35670-1 | 4820-00-845-0067 | | 175 | 17 |
| 96906 | MS35691-87 | 5310-01-140-1408 | | 177 | 19 |
| 96906 | MS35691-1 | 5310-00-851-2674 | | 57 | 5 |
| 96906 | MS35691-10 | 5310-00-931-3175 | | 168 | 8 |
| 96906 | MS35691-17 | 5310-00-851-2682 | | 117 | 11 |
| | | | | 118 | 20 |
| | | | | 149 | 24 |
| 96906 | MS35691-21 | 5310-00-975-2075 | | 118 | 12 |
| | | | | 177 | 42 |
| | | | | 179 | 30 |
| | | | | 179 | 32 |
| 96906 | MS35691-33 | 5310-00-834-8732 | | 166 | 15 |
| | | | | 167 | 15 |
| 96906 | MS35691-37 | 5310-00-834-8734 | | 168 | 23 |
| 96906 | MS35691-49 | 5310-00-851-2677 | | 155 | 2 |
| 96906 | MS35691-5 | 5310-00-971-7989 | | 43 | 23 |
| 96906 | MS35691-53 | 5310-00-835-2037 | | 78 | 26 |
| 96906 | MS35691-57 | 5310-00-838-1702 | | 149 | 59 |
| 96906 | MS35691-6 | 5310-00-891-1758 | | 40 | 12 |
| 96906 | MS35691-93 | 5310-00-997-6903 | | 177 | 13 |
| 96906 | M535756-12 | 5315-00-616-5522 | | 4 | 7 |
| | | | | 52 | 12 |
| 96906 | MS35756-20 | 5315-00-616-5501 | | 78 | 43 |
| 96906 | MS35756-5 | 5315-00-616-5515 | | 36 | 14 |
| 96906 | MS35756-8 | 5315-00-616-5526 | | 15 | 11 |
| 96906 | MS35769-18 | 5330-00-634-2912 | | 15 | 8 |
| 96906 | MS35782-4 | 4820-00-752-9040 | | 17 | 34 |
| | | | | 41 | 17 |
| | | | | 49 | 3 |
| 96906 | MS35810-4 | 5315-00-815-8840 | | 71 | 28 |
| | | | | 149 | 66 |
| 96906 | MS35810-6 | 5315-00-140-1938 | | 149 | 64 |
| 96906 | MS39166-3 | 4730-00-011-6452 | | 177 | 44 |
| 96906 | MS49005-6 | 4730-00-057-5555 | | 79 | 28 |
| 96906 | MS49006-12 | 4730-00-045-9833 | | 34 | 5 |

CROSS-REFERENCE INDEXES

| CAGEC | PART NUMBER | PART NUMBER INDEX | | |
|-------|--------------|-------------------|------|------|
| | | STOCK NUMBER | FIG. | ITEM |
| 96906 | MS49006-6 | 4730-00-045-9769 | 19 | 6 |
| 96906 | MS51095-416 | 5305-00-964-0589 | 71 | 19 |
| | | | 100 | 4 |
| | | | 114 | 1 |
| | | | 169 | 13 |
| 96906 | MS51095-420 | 5305-00-165-8074 | | 14 |
| 96906 | MS51096-359 | 5305-00-912-5113 | 30 | 14 |
| 96906 | MS51500A10 | 4730-00-278-4311 | 26 | 15 |
| 96906 | MS51500A10-6 | 4730-01-066-1278 | 26 | 9 |
| 96906 | MS51500A6 | 4730-00-995-1559 | 128 | 13 |
| 96906 | MS51500A6-2 | 4730-00-803-5776 | 120 | 6 |
| | | | 128 | 16 |
| 96906 | MS51500A6-6 | 4730-00-322-8457 | 108 | 43 |
| 96906 | MS51500A8 | 4730-00-313-9611 | 108 | 31 |
| 96906 | MS51500A8-8 | 4730-00-809-9427 | 119 | 3 |
| 96906 | MS51501A6S | 4730-00-781-6089 | 126 | 4 |
| 96906 | MS51504AiO-6 | 4730-00-132-4553 | 26 | 5 |
| 96906 | MS51504AiZ | 4730-00-239-4912 | 80 | 4 |
| 96906 | MS51504A4-4 | 4730-00-877-8997 | 18 | 12 |
| 96906 | MS51504A8-4 | 4730-00-844-3308 | 26 | 24 |
| 96906 | MS51506A4 | 4730-00-812-5298 | 155 | 34 |
| 96906 | MS51506AS-8 | 4730-00-834-2523 | 26 | 13 |
| 96906 | MS51507A6 | 4730-00-883-0643 | 129 | 18 |
| 96906 | MS51510A8 | 4730-00-797-6566 | 108 | 42 |
| | | | 122 | 43 |
| | | | 127 | 17 |
| 96906 | MS51515A6 | 4730-00-596-3627 | 128 | 5 |
| 96906 | MS51516AB | 4730-00-451-7958 | 119 | 6 |
| 96906 | MS51520A6 | 4730-00-826-2347 | 129 | 1 |
| 96906 | MS51520A8 | 4730-00-125-7922 | 119 | 5 |
| | | | 129 | 3 |
| | | | 130 | 7 |
| 96906 | MS51523A6 | 4730-00-618-5331 | 108 | 27 |
| 96906 | MS51525A12S | 4730-01-227-1057 | 103 | 2 |
| 96906 | MS51525A6-SS | 4730-30-051-5209 | 108 | 12 |
| 96906 | MS51525A8-10 | 4733-01-074-0907 | 122 | 47 |
| 96906 | MS51527A6 | 4730-00-143-3941 | 121 | 24 |
| | | | 128 | 12 |
| 96906 | MS5152BB-16 | 4730-00-935-5355 | 124 | 6 |
| 96906 | MS51529A6 | 4730-00-009-8619 | 110 | 4 |
| 96906 | MS51531B10 | 4730-00-897-2043 | 121 | 16 |
| 96906 | MS51531B8 | 4730-00-762-1239 | 127 | 10 |
| | | | 127 | 51 |
| | | | 128 | 10 |
| 96906 | MS5153236 | 4730-00-540-1525 | 108 | 11 |
| 96906 | MS5153338 | 4730-00-314-7754 | 108 | 21 |
| | | | 108 | 36 |
| | | | 100 | 41 |
| | | | 127 | 11 |
| | | | 127 | 52 |
| 96906 | MS51534AS-6S | 4730-00-727-7387 | 108 | 16 |

CROSS-REFERENCE INDEXES

| CAGEC | PART NUMBER | PART NUMBER INDEX | | |
|-------|--------------|-------------------|------|------|
| | | STOCK NUMBER | FIG. | ITEM |
| 96906 | MS51534A8-6S | 4730-00-727-7387 | 122 | 40 |
| | | | 128 | 9 |
| 96906 | MS51840-26 | 5365-00-674-6831 | 108 | 14 |
| 96906 | MS51849-74 | 5305-00-470-3321 | 37 | 13 |
| | | | 87 | 25 |
| | | | 118 | 13 |
| 96906 | MS51849-75 | 5305-01-006-2053 | 118 | 1 |
| 96906 | MS51849-96 | 5305-00-489-0743 | 147 | 22 |
| 96906 | MS51850-33 | 5305-01-186-8616 | 59 | 1 |
| 96906 | MS51850-53 | 5305-01-083-4084 | 89 | 1 |
| 96906 | MS51850-74 | 5305-00-273-5499 | 57 | 1 |
| | | | 89 | 9 |
| | | | 130 | 5 |
| 96906 | MS51651-58 | 5305-01-218-1420 | 72 | 2 |
| 96906 | M551851-66 | 5305-00-003-9252 | 72 | 4 |
| 96906 | MS51922-17 | 5310-00-087-4652 | 179 | 37 |
| 96906 | MS51922-21 | 5310-00-959-1488 | 32 | 7 |
| 96906 | MS51922-5 | 5310-00-959-7600 | 149 | 38 |
| 96906 | MS51953-150B | 4730-00-196-2092 | 81 | 17 |
| 96906 | MS51955-77 | 5305-00-054-9291 | 168 | 29 |
| 96906 | MS51959-49 | 5305-00-764-0075 | 147 | 16 |
| 96906 | MS51963-139 | 5305-00-725-0164 | 158 | 20 |
| 96906 | MS51964-49 | 5305-00-724-6798 | 179 | 44 |
| 96906 | MS51967-14 | 5310-00-768-0318 | 1 | 24 |
| | | | 34 | 7 |
| | | | 47 | 22 |
| | | | 52 | 29 |
| | | | 67 | 10 |
| | | | 71 | 1 |
| | | | 71 | 9 |
| | | | 71 | 15 |
| | | | 80 | 29 |
| | | | 87 | 37 |
| | | | 100 | 11 |
| | | | 114 | 3 |
| | | | 140 | 20 |
| | | | 141 | 5 |
| | | | 149 | 70 |
| 154 | 26 | | | |
| 164 | 12 | | | |
| 164 | 28 | | | |
| 168 | 38 | | | |
| 169 | 14 | | | |
| 172 | 3 | | | |
| 174 | 15 | | | |
| 174 | 29 | | | |
| 175 | 23 | | | |
| 182 | 6 | | | |
| 96906 | MS51967-17 | 5313-00-763-8913 | 148 | 22 |
| | | | 148 | 37 |
| | | | 152 | 17 |

CROSS-REFERENCE INDEXES

| CAGEC | PART NUMBER | PART NUMBER INDEX | | FIG. | ITEM | | |
|-------|-------------|-------------------|-------|------------|------------------|-----|-----|
| | | STOCK NUMBER | | | | | |
| 96906 | MS51967-2 | 5310-30-761-6882 | | 35 | 1 | | |
| | | | | 43 | 1 | | |
| | | | | 44 | 1 | | |
| | | | | 52 | 28 | | |
| | | | | 54 | 3 | | |
| | | | | 70 | 4 | | |
| | | | | 89 | 6 | | |
| | | | | 89 | 24 | | |
| | | | | 108 | 2 | | |
| | | | | 113 | 31 | | |
| | | | | 116 | 12 | | |
| | | | | 122 | 31 | | |
| | | | | 140 | 18 | | |
| | | | | 147 | 19 | | |
| | | | | 160 | 3 | | |
| | | | | 177 | 27 | | |
| | | | 96906 | MS51967-20 | 5310-00-763-8920 | | 179 |
| | 183 | 12 | | | | | |
| | 1 | 12 | | | | | |
| | 145 | 9 | | | | | |
| | 155 | 3 | | | | | |
| | 165 | 21 | | | | | |
| | 170 | 5 | | | | | |
| 96906 | MS51967-23 | 5310-00-763-8921 | | 1 | 15 | | |
| | | | | 1 | 21 | | |
| | | | | 141 | 1 | | |
| | | | | 142 | 4 | | |
| | | | | 151 | 11 | | |
| | | | | 153 | 4 | | |
| | | | | 162 | 1 | | |
| | | | | 163 | 12 | | |
| | | | | 168 | 22 | | |
| | | | | 168 | 28 | | |
| | | | | 178 | 26 | | |
| | | | 96906 | MS51967-26 | 5310-00-880-6185 | 114 | 5 |
| | | | 96906 | MS51967-5 | 5310-00-880-7744 | 42 | 1 |
| | | | 48 | 16 | | | |
| | | | 67 | 4 | | | |
| | | | 117 | 4 | | | |
| | | | 118 | 24 | | | |
| | | | 121 | 21 | | | |
| | | | 122 | 51 | | | |
| | | | 148 | 64 | | | |
| | | | 150 | 15 | | | |
| 96906 | MS51967-8 | 5310-00-732-0558 | | 163 | 4 | | |
| | | | | 7 | 7 | | |
| | | | | 44 | 7 | | |
| | | | | 70 | 18 | | |
| | | | | 82 | 7 | | |
| | | | | 108 | 3 | | |
| | | | 112 | 32 | | | |

CROSS-REFERENCE INDEXES

| CAGEC | PART NUMBER | PART NUMBER INDEX | | |
|-------|---------------|-------------------|-------|------------|
| | | STOCK NUMBER | FIG. | ITEM |
| 96906 | MS51967-8 | 5310-00-732-0558 | 144 | 10 |
| | | | 154 | 4 |
| | | | 154 | 36 |
| | | | 155 | 14 |
| | | | 177 | 23 |
| | | | 178 | 3 |
| | | | 178 | 10 |
| | | | 178 | 30 |
| | | | 181 | 11 |
| | | | 169 | 8 |
| | | | 96906 | MS51968-11 |
| 96906 | MS51968-2 | 5310-00-768-0319 | 39 | 5 |
| | | | 43 | 9 |
| 96906 | MS51968-23 | 5310-00-763-8901 | 155 | 36 |
| 96906 | MS51968-5 | 5310-00-880-7746 | 45 | 9 |
| | | | 71 | 20 |
| | | | 150 | 5 |
| 96906 | MS51968-8 | 5310-00-732-0559 | 7 | 2 |
| | | | 37 | 37 |
| | | | 49 | 14 |
| | | | 52 | 32 |
| | | | 179 | 27 |
| 96906 | MS51981-64 | 5305-00-715-1202 | 117 | 3 |
| 96906 | MS51981-74 | 5305-00-702-4532 | 117 | 12 |
| 96906 | MS521302A217R | 4720-00-200-0632 | 47 | 13 |
| 96906 | MS9021-377 | 5330-01-129-0629 | 185 | 23 |
| 96906 | MS90725-1 | 5305-00-068-049B | 52 | 21 |
| 96906 | MS90725-10 | 5305-00-071-2241 | 35 | 11 |
| | | | 95 | 13 |
| | | | 100 | 15 |
| | | | 121 | 20 |
| | | | 140 | 13 |
| 96906 | MS90725-109 | 5305-00-044-4153 | 52 | 9 |
| | | | 64 | 13 |
| | | | 144 | 5 |
| | | | 171 | 1 |
| | | | 171 | 5 |
| | | | 174 | 53 |
| 96906 | MS90725-162 | 5305-00-724-5910 | 150 | 4 |
| 96906 | MS90725-186 | 5305-30-050-4212 | 165 | 25 |
| 96906 | MS90725-187 | 5305-00-939-9204 | 163 | 16 |
| | | | 165 | 5 |
| | | | 166 | 21 |
| | | | 167 | 21 |
| | | | 168 | 33 |
| 96906 | MS90725-19 | 5305-00-071-2232 | 181 | 2 |
| 96906 | MS90725-195 | 5305-00-939-7063 | | 4 |
| 96906 | MS90725-3 | 5305-00-068-0500 | 3 | 26 |
| | | | 57 | 22 |
| | | | 87 | 8 |
| | | | 95 | 4 |

CROSS-REFERENCE INDEXES

| CAGEC | PART NUMBER | PART NUMBER INDEX | | FIG. | ITEM |
|-------|-------------|-------------------|--|------|------|
| | | STOCK NUMBER | | | |
| 96906 | MS90725-3 | 5305-00-068-0500 | | 97 | 21 |
| 96906 | MS90725-31 | 5306-00-225-8496 | | 14 | 19 |
| | | | | 14 | 24 |
| | | | | 15 | 23 |
| | | | | 48 | 8 |
| | | | | 108 | 7 |
| 96906 | MS90725-33 | 5306-00-225-8498 | | 14 | 4 |
| | | | | 15 | 19 |
| | | | | 20 | 6 |
| | | | | 42 | 5 |
| | | | | 49 | 15 |
| 96906 | MS90725-34 | 5306-00-225-8499 | | 48 | 2 |
| | | | | 94 | 25 |
| 96906 | MS90725-35 | 5306-00-225-8500 | | 50 | 2 |
| 96906 | MS90725-36 | 5306-01-075-8519 | | 15 | 2 |
| | | | | 17 | 15 |
| | | | | 17 | 23 |
| | | | | 17 | 28 |
| | | | | 47 | 6 |
| | | | | 122 | 52 |
| 96906 | MS90725-5 | 5305-00-068-0501 | | 43 | 4 |
| | | | | 54 | 1 |
| | | | | 70 | 11 |
| | | | | 95 | 12 |
| 76906 | MS90725-55 | 5305-00-269-3206 | | 166 | 13 |
| | | | | 167 | 13 |
| 96906 | MS90725-6 | 5305-00-068-0502 | | 10 | 31 |
| | | | | 31 | 18 |
| | | | | 42 | 6 |
| | | | | 81 | 3 |
| | | | | 116 | 9 |
| | | | | 127 | 27 |
| | | | | 179 | 23 |
| 96906 | MS90725-67 | 5305-00-269-3217 | | 154 | 2 |
| 96906 | MS90725-68 | 5305-00-269-3218 | | 70 | 21 |
| | | | | 108 | 46 |
| 96906 | MS90725-69 | 5305-00-269-3219 | | 154 | 7 |
| 96906 | MS90725-84 | 5305-00-069-5572 | | 5 | 7 |
| | | | | 52 | 37 |
| 96906 | MS90725-91 | 5305-00-042-9477 | | 31 | 49 |
| 96906 | MS90725-94 | 5305-00-069-5578 | | 123 | 32 |
| 96906 | MS90725-96 | 5305-00-069-5580 | | 185 | 17 |
| 96906 | MS90726-113 | 5305-00-725-4183 | | 166 | 20 |
| | | | | 167 | 20 |
| 96906 | MS90726-137 | 5305-00-724-6770 | | 75 | 2 |
| 96906 | MS90726-60 | 5305-00-269-2803 | | 14 | 17 |
| 96906 | MS90727-10 | | | 155 | 20 |
| 96906 | MS90727-113 | 5305-00-719-5221 | | 168 | 24 |
| | | | | 168 | 31 |
| 96906 | MS90727-115 | 5305-00-719-5238 | | 175 | 32 |
| 76906 | M590727-12 | | | 155 | 21 |

CROSS-REFERENCE INDEXES

| CAGEC | PART NUMBER | PART NUMBER INDEX | | FIG. | ITEM |
|-------|--------------|-------------------|--|------|------|
| | | STOCK NUMBER | | | |
| 96906 | MS90727-158 | 5305-00-726-2525 | | 43 | 25 |
| 96906 | MS90727-163 | 5305-00-726-2550 | | 174 | 7 |
| 96906 | MS90727-185 | 5305-00-914-7648 | | 74 | 7 |
| 96906 | MS90727-192 | 5305-00-082-6977 | | 178 | 24 |
| 96906 | MS90727-3 | 5305-00-267-8952 | | 95 | 6 |
| 96906 | MS90727-62 | 5305-00-269-3238 | | 103 | 6 |
| | | | | 177 | 41 |
| 96906 | MS90727-64 | 5305-00-269-3240 | | 11 | 17 |
| | | | | 12 | 8 |
| 96906 | MS90727-68 | 5305-00-269-3244 | | 155 | 7 |
| 96906 | MS90727-70 | 5305-00-269-3246 | | 12 | 6 |
| 96906 | MS90727-71 | 5305-00-269-3247 | | 12 | 7 |
| 96906 | MS90727-74 | 5305-00-269-3250 | | 7 | 24 |
| 96906 | MS90727-75 | 5305-00-269-4528 | | 7 | 6 |
| 96906 | MS99727-9 | 5305-00-063-0516 | | 76 | 8 |
| 96906 | MS90728-100 | 5305-01-032-2311 | | 2 | 14 |
| 96906 | MS90728-107 | 5305-00-732-0512 | | 69 | 4 |
| | | | | 87 | 30 |
| | | | | 184 | 8 |
| 96906 | MS90728-110 | 5305-00-732-0511 | | 23 | 5 |
| 96906 | M\$90728-113 | 5305-00-071-2069 | | 51 | 21 |
| | | | | 141 | a |
| | | | | 154 | 19 |
| | | | | 168 | 31 |
| 96906 | MS90728-114 | 5305-00-071-2070 | | 51 | 14 |
| | | | | 71 | 7 |
| | | | | 125 | 8 |
| | | | | 126 | 11 |
| 96906 | MS90728-116 | 5305-00-071-2072 | | 6 | 6 |
| | | | | 78 | 47 |
| | | | | 168 | 35 |
| 96906 | MS90728-117 | 5305-00-071-2073 | | 48 | s18 |
| 96906 | MS90728-120 | 5305-00-071-2076 | | 168 | 10 |
| 96906 | MS9G728-121 | 5305-00-071-2077 | | 13 | 8 |
| | | | | 165 | 7 |
| 96906 | MS90728-122 | 5305-00-071-2078 | | 6 | 8 |
| | | | | 7 | 20 |
| 96906 | MS90728-123 | 5305-00-071-2079 | | 89 | 47 |
| 96906 | MS90728-160 | 5305-00-724-7219 | | 100 | 8 |
| | | | | 164 | 3 |
| 96906 | MS90728-163 | 5305-00-724-7221 | | 145 | 2 |
| 96906 | MS90728-164 | 5305-00-724-7222 | | 158 | 27 |
| 96906 | MS90728-172 | 5305-00-724-7254 | | 1 | 5 |
| 96906 | MS90728-183 | 5305-00-947-4352 | | 148 | 24 |
| | | | | 149 | 25 |
| | | | | 149 | 57 |
| | | | | 152 | 18 |
| 96906 | MS90728-185 | 5305-00-900-1118 | | 114 | 8 |
| | | | | 142 | 12 |
| | | | | 164 | 22 |
| | | | | 165 | 18 |

CROSS-REFERENCE INDEXES

| CAGEC | PART NUMBER | PART NUMBER INDEX | | FIG. | ITEM |
|-------|-------------|-------------------|--|------|------|
| | | STOCK NUMBER | | | |
| 96906 | MS90728-185 | 5305-00-900-1118 | | 185 | 20 |
| 96906 | M590728-187 | 5305-00-938-1539 | | 165 | 1 |
| | | | | 165 | 22 |
| 96906 | MS90728-188 | 5305-00-900-0576 | | 155 | 42 |
| | | | | 162 | 9 |
| | | | | 169 | 16 |
| 96906 | MS90728-189 | 5305-00-922-7994 | | 1 | 1 |
| | | | | 169 | 50 |
| | | | | 153 | 11 |
| 96906 | MS90728-190 | 5305-00-9647-6353 | | 163 | 8 |
| 96906 | MS90728-191 | 5305-00-947-4356 | | 142 | 1 |
| | | | | 195 | 15 |
| 96906 | MS90728-194 | 5305-00-947-6357 | | 151 | 1 |
| 96906 | MS90728-199 | 5305-00-947-4362 | | 180 | 39 |
| 96906 | MS90728-20 | 5305-00-071-2511 | | 183 | 8 |
| 96906 | MS90728-211 | 5305-00-905-2700 | | 114 | 7 |
| 96906 | MS90728-212 | 5305-00-964-0512 | | 165 | 13 |
| 96906 | MS90728-29 | 5306-00-226-4822 | | 78 | 32 |
| | | | | 108 | 8 |
| | | | | 119 | 54 |
| 96906 | MS90728-38 | 5306-00-226-4831 | | 31 | 22 |
| 96906 | MS90728-39 | 5306-00-226-4832 | | 14 | 5 |
| | | | | 51 | 28 |
| 96906 | MS90728-41 | 5306-00-226-4834 | | 118 | 21 |
| | | | | 179 | 38 |
| 96906 | MS90728-42 | 5306-00-226-4835 | | 31 | 2 |
| | | | | 49 | 2 |
| 96906 | MS90728-46 | 5306-00-226-4839 | | 36 | 1 |
| 96906 | MS90728-57 | 5305-00-721-5492 | | 140 | 2 |
| 96906 | MS90728-61 | 5305-00-543-2419 | | 17 | 11 |
| 96906 | M590728-62 | 5305-00-068-0511 | | 11 | 5 |
| | | | | 73 | 11 |
| | | | | 78 | 38 |
| | | | | 83 | 12 |
| | | | | 112 | 34 |
| | | | | 115 | 4 |
| | | | | 144 | 17 |
| | | | | 164 | 7 |
| 96906 | MS90728-63 | 5305-00-688-2111 | | 17 | 12 |
| | | | | 79 | 3 |
| | | | | 79 | 5 |
| | | | | 186 | 8 |
| 96906 | MS90728-64 | 5305-00-725-2317 | | 177 | 28 |
| 96906 | MS90728-66 | 5305-00-782-9489 | | 24 | 3 |
| | | | | 79 | 6 |
| 96906 | MS90728-7 | 5305-00-071-2505 | | 52 | 15 |
| | | | | 70 | 22 |
| | | | | 112 | 31 |
| 96906 | MS93728-72 | 5305-00-781-3927 | | 116 | 22 |
| 96906 | MS90728-73 | 5305-30-990-8632 | | 12 | 5 |
| | | | | 16 | 11 |

CROSS-REFERENCE INDEXES

| CAGEC | PART NUMBER | PART NUMBER INDEX | | |
|-------|--------------------|-------------------|------|------|
| | | STOCK NUMBER | FIG. | ITEM |
| 96906 | MS90728-73 | 5305-00-990-8632 | 116 | 23 |
| | | | 144 | 2 |
| 96906 | MS90728-78 | 5305-00-964-0503 | 7 | 11 |
| | | | 52 | 33 |
| 96906 | MS90728-85 | 5305-00-071-1786 | 23 | 7 |
| | | | 83 | 13 |
| | | | 145 | 6 |
| 96906 | MS90728-87 | 5305-00-071-1788 | 17 | 29 |
| 96906 | MS90728-89 | 5305-00-071-2055 | 1 | 17 |
| | | | 3 | 1 |
| 96906 | MS90728-90 | 5305-00-071-2056 | 123 | 13 |
| | | | 125 | 16 |
| 96906 | MS90728-92 | 5305-00-071-2058 | 74 | 8 |
| | | | 78 | 40 |
| 81349 | M39014/01-1563 | 5910-00-113-5277 | 149 | 18 |
| 13445 | M522 | 5905-01-143-4987 | 59 | 7 |
| 81349 | M7928/5-4 | 5940-01-079-1375 | 56 | 6 |
| | | | 58 | 21 |
| | | | 69 | 29 |
| | | | 97 | 25 |
| | | | 156 | 1 |
| | | | 161 | 9 |
| 81349 | M7928/5-5 | 5940-31-079-1936 | 161 | 13 |
| 81349 | M83248/1-016 | 5330-00-166-0992 | 133 | 15 |
| 78500 | N-12 | | 151 | 14 |
| 63079 | OC-6428 | 2935-01-190-4262 | 48 | 5 |
| 17238 | OR-014 | 5330-30-465-7906 | 133 | 5 |
| 17238 | OR-908 | 5330-01-143-0134 | 133 | 4 |
| 93366 | PB7111-10 | 5365-01-166-8746 | 103 | 26 |
| 93366 | P87111-16 | | 103 | 19 |
| 93366 | PB7111-39A/6A | 3020-01-171-5002 | 103 | 22 |
| 93366 | PB7111-4 | 4320-01-193-7454 | 103 | 16 |
| 93366 | PB7111-6A | 3020-01-271-1942 | 103 | 27 |
| 93366 | P57111-68A | | 103 | 21 |
| 93366 | P87111-9 | 5365-01-166-1150 | 103 | 20 |
| 93366 | PC7111-35 | 4320-01-164-7141 | 103 | 23 |
| 82647 | PDM-40 | 5925-00-173-7651 | 70 | 25 |
| 93366 | P07111-32 | | 103 | 18 |
| 93366 | P07111-33 | | 103 | 25 |
| 93366 | P07111-36A | 5305-01-164-6341 | 103 | 15 |
| 93366 | PD79A-CMK2 | | 103 | 24 |
| 98660 | PFH60-8 | 4730-00-555-8292 | 122 | 46 |
| 54846 | PFR1-10-F-0-0.25 | | 113 | 20 |
| 98660 | PF101-8-6 | 4730-01-216-1066 | 97 | 1 |
| 04720 | PK-665 | | KITS | |
| 04720 | PK-691 | 5330-01-170-6463 | KITS | |
| 04720 | PK-700 | 3120-01-169-6818 | KITS | |
| 13445 | PL-20-24V | 6210-00-127-9798 | 59 | 9 |
| 12300 | PRD11DGO | 5945-01-087-6394 | 70 | 16 |
| 12658 | PT-761 | 2940-01-115-2400 | 82 | 11 |
| 54846 | PUV1-10-C-0-CO8515 | 4810-01-176-0526 | 113 | 1 |

CROSS-REFERENCE INDEXES

| CAGEC | PART NUMBER | PART NUMBER INDEX | | FIG. | ITEM |
|-------|-------------------------|-------------------|--|------|------|
| | | STOCK NUMBER | | | |
| 18265 | P01-6984 | 5305-01-169-6386 | | 28 | 15 |
| 18265 | P01-7336 | 5330-00-927-9293 | | 28 | 18 |
| 18265 | P01-8462 | 3805-00-332-5481 | | 28 | 14 |
| 18265 | P10-0789 | 5340-00-089-0271 | | 28 | 16 |
| 18265 | P10-1293 | 4720-00-976-5406 | | 28 | 10 |
| 18265 | P10-3198 | 2990-00-832-8729 | | 28 | 20 |
| 18265 | P10-6637 | 2940-00-117-0065 | | 28 | 17 |
| 18265 | P10-6952 | 2940-01-079-1165 | | 28 | 19 |
| 18265 | PII11-7332 | 2940-01-007-0978 | | 28 | 13 |
| 77445 | P14596 | 5305-00-068-0502 | | 43 | 26 |
| | | | | 89 | 4 |
| | | | | 89 | 14 |
| | | | | 89 | 16 |
| | | | | 89 | 23 |
| | | | | 89 | 33 |
| | | | | 131 | 2 |
| 18265 | P16-0016 | 5330-01-071-3408 | | 82 | 5 |
| 18265 | P16-0443 | 5340-01-171-1404 | | 82 | 3 |
| 18265 | P16-0865 | 4820-01-173-4015 | | 82 | 6 |
| 18265 | P16-0866 | 4330-01-164-7202 | | 82 | 9 |
| 18265 | P16-0867 | | | 82 | 2 |
| 18265 | P16-0870 | 5330-01-191-6341 | | 82 | 10 |
| 05469 | P252-32 | 3120-01-169-2120 | | 180 | 21 |
| | | | | 180 | 25 |
| 96105 | P32676 | 5330-01-196-2477 | | 187 | 13 |
| 61038 | P40RIL-165-69515 -11 | 2520-01-251-8255 | | 187 | 1 |
| 91816 | P59-500 | 4820-01-120-4532 | | 18 | 10 |
| | | | | 80 | 16 |
| 93366 | P7111-23 | 3020-01-171-5002 | | KITS | |
| 61112 | QA-3-1TC | 2910-01-190-4206 | | 42 | 12 |
| 61112 | QS-1189 | 5340-01-088-2385 | | 42 | 13 |
| 61112 | QS-1190 | 5930-01-104-7421 | | 42 | 9 |
| 61112 | QS-4-4TC | 2910-01-080-7248 | | 42 | 8 |
| 62534 | R-254-24 | | | 97 | 9 |
| 59730 | RB 873 | 5940-00-143-4780 | | 58 | 9 |
| 18265 | RBXOO-2252 | 2910-00-400-6861 | | 28 | 8 |
| 59730 | R8863 | 5940-00-143-4774 | | 61 | 6 |
| 59730 | R8873 | 5940-00-143-4730 | | 61 | 5 |
| 06816 | RC778NZ090-H | 2940-01-200-9021 | | 133 | 2 |
| 62534 | RD-1-0352-0 | 5340-01-171-0471 | | 97 | 19 |
| 62534 | RD-1-0355-0 | 2540-01-166-9399 | | 97 | 14 |
| 62534 | RD-1-0361-0 | 2540-01-166-4469 | | 97 | 12 |
| 62534 | RD-1-0363-0 | 5340-01-186-7232 | | 97 | 10 |
| 62534 | RD-1-0365-0 | 2560-01-166-9358 | | 97 | 17 |
| 62534 | RD-1-0366-0 | 2540-01-166-9288 | | 97 | 13 |
| 62534 | RD-3133-4-24V | 6105-01-188-7155 | | 97 | 18 |
| 62534 | RD-3133-9 | 4140-01-166-9289 | | 97 | 15 |
| 62534 | RO-5-4140-5.88 | 5330-01-271-8305 | | 97 | 11 |
| 62534 | RD-5-4628-1-.625 | 5305-01-172-2543 | | 97 | 20 |
| 54846 | RV3-10-F-0-36 | 4820-01-134-8648 | | 113 | 56 |

CROSS-REFERENCE INDEXES

| CAGEC | PART NUMBER | PART NUMBER INDEX | | |
|-------|------------------|--------------------|------|------|
| | | STOCK NUMBER | FIG. | ITEM |
| 21335 | R62RSJQMILG23827 | 3110-00-277-0485 | 160 | 15 |
| 05163 | S-191-4B | 5360-01-020-3119 | 154 | 23 |
| 78388 | SA-2740 | 5360-01-198-8270 | 43 | 7 |
| 81343 | SAEJ525B | | 108 | 19 |
| | | | 108 | 24 |
| | | | 108 | 29 |
| | | | 108 | 34 |
| | | | 108 | 39 |
| | | | 108 | 48 |
| | | | 108 | 52 |
| | | | 127 | 6 |
| | | | 127 | 12 |
| | | | 127 | 14 |
| | | | 127 | 19 |
| | | | 127 | 45 |
| | | | 127 | 50 |
| | | | BULK | 11 |
| 81343 | SAEJ525B-10 | | 131 | 33 |
| 81343 | SAEJ5258-9 | | 131 | 23 |
| 81343 | SAE20R1-186IN | | 97 | 8 |
| 81343 | SAE20R1-222IN | | 97 | 7 |
| 81343 | SAE2OR1-42IN | | 97 | 27 |
| 81343 | SAE2OR1CLASSB | 4720-00-957-2619 | BULK | 4 |
| 61038 | 5A3673 | 3020-01-182-4554 | 187 | 48 |
| 78388 | SB-1620A | 2920-01-194-1762 | 43 | 6 |
| 84490 | SH-6428 | 2930-01-167-6875 | 48 | 17 |
| 24956 | SH721206A | 2540-01-023-0172 | 95 | 19 |
| 81348 | SJO3CK2/16SRNJ | 6145-00-284-0067 | 63 | 9 |
| 51588 | SJ7354 | 3110-00-903-1493 | 143 | 10 |
| | | | 181 | 10 |
| 51588 | SJ8407 | 3110-00-227-3255 | 180 | 6 |
| 54846 | SK-10-2 | 5330-01-162-8277 | KITS | |
| 54846 | SK-10-3 | 5330-01-186-0851 | KITS | |
| 63079 | SM-642B | 2930-01-184-2159 | 48 | 15 |
| 21760 | SM08 | 5310-01-193-9541 | 44 | 9 |
| 27315 | SPEC 310 | | 58 | 14 |
| 01428 | SPF5 | 3120-01-191-0592 | 43 | 22 |
| 01428 | SPGIO004 | 3040-00-767-3599 | 179 | 29 |
| 01428 | SPGIO04CPA | 3040-00-767-3599 | 118 | 7 |
| 99197 | SPHP-332-1X3 | 3040-01-170-5428 | 177 | 20 |
| 99197 | SPHP336 | 3040-01-188-3276 | 150 | 16 |
| 92192 | SPM-SS | 3040-01-202-8639 | 71 | 22 |
| 01843 | SP7211 | 5340-00-119-2065 | 95 | 8 |
| 06383 | SST1-5M-C | 5975-00-022-1307 | 128 | 18 |
| 08832 | ST-2KIO10-S | 4330-01-198-3043 | 132 | 1 |
| 54846 | SV1-10X-3-0-00 | 4810-01-213-4455 | 113 | 50 |
| 24956 | SW721027A | 5930-01-236-8779 | 58 | 4 |
| 52676 | SYR300-15 | 3130-01-133-5817 | 151 | 3 |
| 14726 | S09718SF | 5940-00-926-0000s5 | 58 | 13 |
| 11083 | SI575 | 5306-00-426-2923 | 85 | 2 |
| 75535 | S2140-30 | | 163 | 17 |

CROSS-REFERENCE INDEXES

| CAGEC | PART NUMBER | PART NUMBER INDEX | | |
|-------|----------------|-------------------|------|------|
| | | STOCK NUMBER | FIG. | ITEM |
| 76599 | T-10-A | 4730-01-270-6433 | 18 | 7 |
| 60038 | T-302 | | 158 | 24 |
| 84971 | TA716WS6 | 5340-01-186-3560 | 122 | 28 |
| 84971 | TA716WS8 | 5340-31-186-3559 | 119 | 31 |
| 70040 | TP522 | 2910-00-371-2846 | 41 | 1 |
| 84490 | TT-6428 | 2930-01-171-2052 | 48 | 10 |
| 60038 | TW18 | | 173 | 3 |
| 22421 | TY-24M | | 69 | 27 |
| 83879 | U-75SG | 5306-01-170-1344 | 163 | 6 |
| 43334 | U1205TS18 | 3110-00-974-4124 | 31 | 21 |
| 14934 | U200 | 5340-00-082-4106 | 47 | 8 |
| 36621 | VCR6FO5AO2A | | 108 | 22 |
| 05842 | VS2104-2624 | 4820-01-216-9331 | 110 | 1 |
| 78500 | W-12 | 5310-01-214-4897 | 175 | 8 |
| 52676 | W-18 | | 170 | 21 |
| 81348 | WW-P-471AASBCB | 4730-00-279-0985 | 2 | 17 |
| | | | 3 | 11 |
| | | | 16 | 7 |
| | | | 36 | 4 |
| | | | 41 | 3 |
| | | | 41 | 20 |
| 12300 | W58XB1A4A-10 | 5925-01-165-9911 | 57 | 8 |
| 77342 | W58XB1A4A-15 | 5925-01-058-4971 | 63 | 6 |
| 79405 | W58XB1A4A-5 | 5925-00-283-6048 | 70 | 3 |
| 77107 | X11860 | 5365-00-835-6012 | 75 | 14 |
| 76110 | X225 | 5340-00-304-7393 | 46 | 8 |
| 76110 | X400 | 5340-00-532-9231 | 46 | 1 |
| 19178 | Z-28-44-48 | 5915-01-169-2775 | 183 | 15 |
| 19178 | Z-36-36-28 | 5975-01-189-4906 | 179 | 3 |
| 70040 | 0F209 | 5340-01-024-6099 | 41 | 14 |
| 08614 | 0022-4-A | 5306-01-193-9300 | 44 | 2 |
| 72582 | 0112877 | | 42 | 16 |
| 32705 | O12NP | | 109 | 34 |
| 01843 | 0332014203 | 5999-01-161-8171 | 57 | 13 |
| | | | 58 | 12 |
| | | | 70 | 2 |
| 94697 | 043-65250 | 5340-01-164-8657 | 107 | 19 |
| 94697 | 050-70875-001 | 3810-01-167-7088 | 107 | 30 |
| 72582 | 05101772 | 2930-00-354-1264 | 49 | 10 |
| 72582 | 05139262 | 2990-00-363-8089 | 36 | 3 |
| 72582 | 05145091 | 5306-00-143-2710 | 23 | 14 |
| 72582 | 05147345 | 5315-00-251-9989 | 39 | 2 |
| | | | 40 | 4 |
| 72582 | 05193541 | 5340-00-590-1741 | 3 | 8 |
| 94697 | 052-62812 | 4820-01-091-1493 | 107 | 26 |
| 72582 | 05228104 | 5315-00-281-8085 | 25 | 4 |
| 94697 | 061-62718 | 5935-01-160-7048 | 107 | 2 |
| 27315 | 0644V062 | 5305-01-172-1939 | 87 | 3 |
| | | | 87 | 22 |
| 27315 | 0683V009 | 5305-01-171-3604 | 179 | 49 |
| 27315 | 0683V010 | 5305-01-174-8216 | 161 | 11 |

CROSS-REFERENCE INDEXES

| CAGEC | PART NUMBER | PART NUMBER INDEX | | |
|-------|------------------|-------------------|------|------|
| | | STOCK NUMBER | FIG. | ITEM |
| 96697 | 071-67106-001 | 4810-01-086-1555 | 107 | 14 |
| 94697 | 071-70675 | 5365-01-163-5943 | 107 | 22 |
| 94697 | 071-70714 | 6810-01-067-1918 | 107 | 23 |
| 94697 | 073-66616 | 5365-01-164-6486 | 107 | 28 |
| 94697 | 090-58532-007 | 5330-01-101-0287 | 107 | 7 |
| 94697 | 080-58532-079 | 5330-01-162-5743 | 107 | 17 |
| 82634 | 0801-1310 | | 179 | 4 |
| 94697 | 081-69728 | 5330-01-162-4760 | 107 | 3 |
| 27315 | 0844V099 | 5305-00-719-5007 | 95 | 25 |
| 27315 | 0846V126 | 5305-01-197-3269 | 177 | 22 |
| 80967 | 08511-i500 | 4010-01-196-0786 | BULK | 16 |
| 80967 | 08511-700 | | 146 | 1 |
| 27315 | 0862V044 | 5305-01-174-4525 | 160 | 10 |
| 27315 | 0862V092 | 5305-01-197-3268 | 34 | 2 |
| 27315 | 0862V113 | 5305-00-988-1723 | 57 | 17 |
| | | | 57 | 24 |
| 27315 | 0862V115 | 5305-31-169-8489 | 96 | 1 |
| | | | 160 | 4 |
| 94697 | 090-24333-008018 | 5305-01-164-7463 | 107 | 12 |
| 30612 | 0917389-9 | 2920-00-444-2002 | 96 | 2 |
| 72582 | 09417926 | 5305-00-135-5157 | 36 | 5 |
| 27315 | 0946V001 | 5975-01-169-1874 | 62 | 16 |
| | | | 63 | 1 |
| 62226 | 1.0167-00 | 2590-01-196-1467 | 94 | 7 |
| 62226 | 1.0168-00 | 2590-01-196-1468 | 94 | 24 |
| 62226 | 1.0252 | 2540-01-170-2499 | 94 | 6 |
| 62226 | 1.1773 | 2540-01-170-2500 | 94 | 20 |
| 62226 | 1.2518 | 2540-01-170-2501 | 94 | 16 |
| 30780 | 1-2X1-8PTRS | 6730-00-729-4930 | 42 | 15 |
| | | | 165 | 3 |
| 11083 | 1K6717 | 4730-00-289-3141 | 20 | 7 |
| | | | 49 | 19 |
| 11083 | 1M3669 | 3120-00-950-6575 | 85 | 13 |
| 11083 | 1M3670 | 3120-00-953-7646 | 85 | 11 |
| 11083 | 1M8957 | 5315-00-952-8475 | 85 | 8 |
| 11083 | 1M8958 | 5315-00-962-3656 | 85 | 5 |
| 80293 | 1P013-C6T-15S | 6820-01-170-4010 | 118 | 22 |
| 8Z296 | 1PD13-C6T-6S | 4820-01-167-7955 | 179 | 60 |
| 93366 | 1P3020ASSJB | 4320-01-166-1096 | 103 | 14 |
| 11083 | 1P9443 | 2530-00-243-9578 | 186 | 11 |
| 11083 | 1S1860 | 5310-00-919-2244 | 85 | 4 |
| 11083 | 1S8947 | 5330-00-031-2558 | 186 | 17 |
| 27315 | 1T515F1 | 3020-01-171-5119 | 171 | 9 |
| 30780 | 10-6TRTXS | 4730-00-999-9830 | 121 | 15 |
| 87739 | 10DUIO | | 169 | 5 |
| | | 3120-00-977-9056 | 169 | 18 |
| 27315 | 100N2480-1 | 3815-01-173-7714 | 160 | 5 |
| 27315 | 100P632-2 | 5360-01-172-2716 | 149 | 19 |
| 55017 | 100125 | 6730-01-067-9812 | 124 | 5 |
| 99557 | 1006 | 5305-01-170-3122 | 158 | 14 |
| 27315 | 1014Z2285 | 4320-01-169-9764 | 139 | 12 |

SECTION IV

CROSS-REFERENCE INDEXES

| CAGEC | PART NUMBER | PART NUMBER INDEX | | FIG. | ITEM |
|-------|--------------------------|-------------------|------------------|------|------|
| | | | STOCK NUMBER | | |
| 27315 | 1015T100-1 | | 3810-01-134-6764 | KITS | |
| 27315 | 1015T145-1 | | 2530-01-134-3466 | KITS | |
| 27315 | 1015T148 | | 2530-01-192-5922 | KITS | |
| 27315 | 1015T149 | | 2520-01-168-6423 | KITS | |
| 27315 | 101826855 | | 5365-01-172-6403 | 139 | 10 |
| 27315 | 101827212 | | 3815-01-170-4731 | 139 | 8 |
| 27315 | 102026786 | | 5305-01-172-7094 | 139 | 13 |
| 27315 | 102026787 | | 5310-01-172-5575 | 139 | 3 |
| 27315 | 102027946 | | 2540-01-200-4339 | 94 | 9 |
| OFNE7 | 1020Z7964 | | | 48 | 11 |
| 27315 | 102522357 | | 3110-01-143-6267 | 187 | 49 |
| 27315 | 102522358 | | 3110-01-143-6270 | 187 | 50 |
| 27315 | 102522360 | | 3110-01-143-6265 | 187 | 58 |
| | | | | 187 | 58 |
| 27315 | 102522361 | | 3110-01-143-6266 | 187 | 46 |
| 27315 | 102522362 | | 3110-01-143-6269 | 187 | 45 |
| 27315 | 103621081 | | | 113 | 44 |
| 27315 | 103621087 | | 4820-01-170-4534 | 105 | 16 |
| 72582 | 103709 | | | 27 | 17 |
| 27315 | 1038Z369 | | 3040-01-172-9396 | 139 | 2 |
| 27315 | 10392586 | | 3815-01-171-4578 | 139 | 6 |
| 27315 | 10392623 | | 3040-01-174-4153 | 139 | 14 |
| 72582 | 1043-8300(4A0261 264) | | 2815-01-198-4524 | 1 | 25 |
| 27315 | 104521436 | | 4320-01-172-9142 | KITS | |
| 27315 | 1045Z2006 | | 5330-01-135-9418 | 187 | 51 |
| 74025 | 10476-103 | | 5940-00-926-0085 | 69 | 31 |
| 27315 | 1048Z212 | | 2540-01-270-6542 | 94 | 1 |
| 05842 | 1051.038 | | 4730-01-119-2706 | 134 | 12 |
| | | | | 135 | 11 |
| | | | | 136 | 12 |
| | | | | 137 | 11 |
| | | | | 138 | 12 |
| 72582 | 105451 | | 5330-00-197-8116 | 2 | 32 |
| 72582 | 106261 | | 5310-00-809-3078 | 35 | 20 |
| 05842 | 10650510 | | | 135 | 7 |
| 73342 | 106649 | | 4730-01-163-1082 | 78 | 28 |
| | | | 4730-00-231-5605 | 80 | 11 |
| 27315 | 107921760 | | 5998-01-237-8291 | 147 | 4 |
| 72582 | 108608 | | 5305-00-018-7069 | 2 | 34 |
| 72582 | 108687 | | 4730-00-246-9219 | 21 | 15 |
| 54846 | 11-014 | | 5330-01-145-3164 | 113 | 17 |
| | | | | 113 | 30 |
| | | | | 113 | 38 |
| | | | | 113 | 46 |
| | | | | 113 | 58 |
| 54846 | 11-015 | | 5330-01-145-3163 | 113 | 15 |
| | | | | 113 | 27 |
| | | | | 113 | 48 |
| 27315 | 1100P354F2 | | 3810-01-159-1713 | KITS | |
| 81859 | 11011 | | 2990-00-876-8329 | 46 | 3 |

SECTION IV

CROSS-REFERENCE INDEXES

| CAGEC | PART NUMBER | PART NUMBER INDEX | | FIG. | ITEM |
|-------|-----------------|-------------------|------------------|------|------|
| | | | STOCK NUMBER | | |
| 32705 | 11011 | | 5305-01-170-3770 | 109 | 4 |
| | | | | 111 | 4 |
| 16764 | 1114951 | | 2920-01-123-8306 | 55 | 1 |
| 99557 | 1115 | | 4030-01-186-7735 | 158 | 21 |
| 16764 | 1115559 | | 5945-01-113-1811 | 55 | 11 |
| 72582 | 111626 | | | 50 | 16 |
| 16764 | 1117248 | | 2920-00-231-7270 | 53 | 1 |
| 11139 | 112263-90 | | 5310-01-086-7726 | 70 | 24 |
| 11139 | 112264 | | 5310-01-081-0799 | 70 | 23 |
| 11139 | 114020-90 | | 5310-01-086-7725 | 63 | 4 |
| | | | | 69 | 14 |
| 11139 | 114021 | | 5310-01-081-0798 | 63 | 3 |
| 62408 | 1141/9419 PSA | | 9320-01-191-5004 | BULK | 17 |
| 99557 | 1160 | | 9905-01-184-3882 | 158 | 11 |
| 75165 | 11791-LDS-2 | | | 174 | 14 |
| 75165 | 11856LDS | | | 151 | 6 |
| 54846 | 12-910 | | 5330-01-257-4783 | 113 | 6 |
| | | | | 113 | 22 |
| | | | | 113 | 34 |
| | | | | 113 | 49 |
| | | | | 113 | 62 |
| 30780 | 12P50N-S | | | 108 | 10 |
| 94697 | 121-130A | | 3810-01-204-7701 | 183 | 18 |
| 92798 | 12357LOS | | 5330-01-169-0084 | 175 | 29 |
| 09704 | 124053 | | 2540-01-184-4469 | 94 | 15 |
| 89020 | 125 | | 5940-00-060-8057 | 57 | 21 |
| 97576 | 125R3 | | 4730-01-222-8373 | 81 | 16 |
| 2204 | 12640091 | | 3110-00-100-0264 | 151 | 9 |
| 05842 | 12740300 | | 3040-01-170-2570 | 138 | 2 |
| 97942 | 128C748HO1 | | | 98 | 29 |
| 30327 | 129-8-1/2X1-1/2 | | 4730-00-407-0571 | 129 | 12 |
| 89020 | 130 | | 5940-00-060-8054 | 57 | 20 |
| 61038 | 13050 | | | 187 | 28 |
| 08806 | 1309 | | 6240-00-060-4707 | 58 | 20 |
| 99557 | 1335 | | 5306-01-186-7392 | 158 | 17 |
| 24617 | 137318 | | 5315-00-846-0126 | 164 | 18 |
| 27315 | 139096 | | 6620-01-183-0740 | 60 | 5 |
| 94222 | 14-10-11-11 | | 5340-00-621-8313 | 164 | 16 |
| 27315 | 14N897 | | 3815-01-173-4660 | 142 | 13 |
| 27315 | 14Q16601 | | 2930-01-184-5491 | 47 | 33 |
| 27315 | 14Q16602 | | 2805-01-184-5490 | 47 | 31 |
| 59730 | 14R8250F | | 5940-00-926-0085 | 179 | 5 |
| 27315 | 14R21 | | 2510-01-168-3626 | 87 | 14 |
| 27315 | 14T1610 | | 3815-01-172-9275 | 160 | 13 |
| 27315 | 14UI62 | | 4140-01-161-3657 | 51 | 22 |
| 27315 | 14Z443 | | 5340-31-169-3716 | 89 | 30 |
| 66295 | 140-RMT | | | 28 | 11 |
| 81493 | 14016-1 | | 6220-01-165-8870 | 64 | 2 |
| 23150 | 14111F PIECE 17 | | | 86 | 2 |
| 72582 | 141195 | | 5315-00-014-1195 | 27 | 5 |
| 24617 | 141202 | | | 77 | 16 |

SECTION IV

CROSS-REFERENCE INDEXES

| CAGEC | PART NUMBER | PART NUMBER INDEX | | FIG. | ITEM |
|-------|--------------|-------------------|------------------|------|------|
| | | | STOCK NUMBER | | |
| 72582 | 141346 | | 5315-00-014-1346 | 4 | 10 |
| 72582 | 142487 | | 5315-00-014-2487 | 40 | 20 |
| 72582 | 142488 | | 5315-01-162-7764 | 40 | 18 |
| 72582 | 142522 | | | 31 | 33 |
| | | | | 31 | 46 |
| 72582 | 142583 | | 5340-00-014-2583 | 37 | 6 |
| | | | | 37 | 30 |
| 72582 | 142656 | | | 37 | 39 |
| 73342 | 14756 | | 5330-00-199-5884 | 79 | 17 |
| 80967 | 14321-50 | | | 18 | 13 |
| 72582 | 143338 | | | 21 | 18 |
| 72582 | 144034 | | 4730-00-193-0875 | 2 | 29 |
| 92798 | 14531LDS | | 5330-01-169-0083 | 175 | 22 |
| 62983 | 1454 | | 5310-00-732-0558 | 112 | 6 |
| 72582 | 147481 | | | 27 | 8 |
| 72582 | 148344 | | 4820-00-845-1096 | 2 | 20 |
| 72582 | 148402 | | 3120-01-164-0977 | 36 | 15 |
| | | | | 37 | 4 |
| 27315 | 15Q36 | | | 149 | 9 |
| | | | | 149 | 17 |
| | | | | 153 | 6 |
| 27315 | 15U17F1 | | 2530-01-172-5783 | 168 | 2 |
| 27315 | 15U86 | | 3810-01-169-1961 | 152 | 9 |
| 27315 | 15U87 | | 2530-01-169-3746 | 148 | 9 |
| 00624 | 1503-4 | | | BULK | 12 |
| 00624 | 1503-4-45 | | | 131 | 7 |
| 00624 | 1503-4-50 | | | 130 | 3 |
| 01276 | 1503-6 | | 4720-00-288-9840 | BULK | 5 |
| 00624 | 1503-6-65 | | | 131 | 9 |
| 00624 | 1503-6-75 | | | 131 | 28 |
| 01276 | 1503-8 | | 4720-00-067-0454 | BULK | 3 |
| 01276 | 1503-8-1141N | | | 129 | 10 |
| | | | | 129 | 28 |
| | | | | 129 | 32 |
| 01276 | 1503-8-68IN | | | 129 | 6 |
| 24831 | 151 | | 5330-01-036-6700 | 174 | 46 |
| 41226 | 15107 | | 5970-00-369-9547 | 158 | 28 |
| 62983 | 154111 | | | 187 | 27 |
| 62983 | 154129 | | 5330-00-948-6482 | 112 | 8 |
| 66295 | 156-RMT | | 4730-01-058-8840 | 28 | 7 |
| 13445 | 1560 | | 5935-01-168-8634 | 63 | 12 |
| 31211 | 16-102 | | | 74 | 12 |
| 27315 | 16J919 | | 5340-01-174-6177 | 114 | 10 |
| 27315 | 16N1112 | | 3040-01-170-5436 | 149 | 27 |
| 27315 | 16N2022 | | 3815-01-172-9274 | 114 | 4 |
| 27315 | 16P3096 | | 5340-01-178-2117 | 145 | 7 |
| 27315 | 16T4092 | | 5340-01-176-7418 | 145 | 1 |
| 87739 | 16U16 | | | 169 | 6 |
| 27315 | 16Z671 | | 6230-01-229-8720 | 62 | 17 |
| | | | | 89 | 3 |
| 27315 | 16Z675 | | 2590-01-164-7233 | 100 | 9 |

SECTION IV

CROSS-REFERENCE INDEXES

| CAGEC | PART NUMBER | PART NUMBER INDEX | | FIG. | ITEM |
|-------|-------------|-------------------|------------------|------|------|
| | | | STOCK NUMBER | | |
| 06970 | 161-011-2 | | 5340-01-194-6638 | 149 | 35 |
| 81493 | 16103 | | 5340-01-169-2139 | 64 | 4 |
| 95879 | 1627B | | 6730-00-048-1788 | 141 | 12 |
| | | | | 142 | 8 |
| 54799 | 1637 | | 2510-01-192-8264 | 91 | 5 |
| 95879 | 1641-B | | | 158 | 25 |
| 32705 | 1656 | | 3110-00-899-4353 | 112 | 19 |
| 08108 | 1662 | | 6240-00-877-3405 | 62 | 9 |
| 72582 | 169067 | | 3110-00-100-6150 | 30 | 8 |
| 27315 | 17H295 | | 5360-31-218-1609 | 44 | 3 |
| 27315 | 17T1 | | 5360-01-169-5703 | 168 | 6 |
| 27315 | 177201 | | 5360-01-187-4686 | 148 | 13 |
| | | | | 152 | 12 |
| 27315 | 17T238 | | 5360-00-425-7892 | 149 | 63 |
| 27315 | 172209 | | 5360-01-169-0788 | 149 | 21 |
| 27315 | 172277 | | 5360-00-642-6981 | 155 | 5 |
| 27315 | 172317 | | 5360-00-494-2724 | 150 | 9 |
| | | | | 166 | 6 |
| | | | | 167 | 6 |
| | | | | 169 | 22 |
| 27315 | 17Z329 | | 5360-01-169-7429 | 148 | 28 |
| | | | | 152 | 22 |
| 27315 | 17Z346 | | 5360-01-169-0787 | 148 | 39 |
| 27315 | 17Z350 | | 5360-01-169-9559 | 148 | 61 |
| 27315 | 17Z416 | | 5360-01-174-4648 | 149 | 55 |
| 27315 | 17Z433 | | 5360-01-180-6832 | 149 | 41 |
| 27315 | 17Z458 | | 5360-01-168-4572 | 149 | 4 |
| | | | | 149 | 12 |
| | | | | 153 | 2 |
| | | | | 180 | 38 |
| 27315 | 17Z491 | | 5360-01-169-7430 | 148 | 4 |
| | | | | 152 | 4 |
| 27315 | 17Z52401 | | 5360-01-169-6707 | 159 | 5 |
| 27315 | 17Z800 | | 5360-01-189-6732 | 117 | 15 |
| 27315 | 17Z810 | | 5360-01-168-5725 | 153 | 8 |
| 27315 | 17Z839 | | 5360-01-190-2686 | 168 | 17 |
| 66295 | 174-RMT | | 4730-01-192-4435 | 28 | 5 |
| 32705 | 174638 | | 5305-01-256-9222 | 109 | 33 |
| | | | | 111 | 30 |
| 62983 | 175447 | | 4820-00-889-5213 | 112 | 3 |
| 61038 | 17734 | | | 187 | 41 |
| 61038 | 17735 | | 5365-01-181-8020 | 187 | 29 |
| 61038 | 17736 | | 4730-01-182-4394 | 187 | 35 |
| 72582 | 179888 | | 5305-01-116-5114 | 73 | 8 |
| 27315 | 18F1009D45 | | 3040-01-169-8765 | 176 | 2 |
| 27315 | 18F2331D12 | | 5310-01-164-8540 | 1 | 9 |
| 27315 | 18F2331D29 | | 5310-01-168-9238 | 89 | 45 |
| 27315 | 18F2331D41 | | 5310-01-164-6370 | 1 | 3 |
| 27315 | 18F2331D44 | | 5310-01-168-9239 | 118 | 18 |
| 27315 | 18F2331D47 | | 5310-01-168-3939 | 174 | 4 |
| 27315 | 18H3892D15 | | 5310-01-169-2922 | 171 | 7 |

SECTION IV

CROSS-REFERENCE INDEXES

| CAGEC | PART NUMBER | PART NUMBER INDEX | | FIG. | ITEM |
|-------|-------------|-------------------|------------------|------|------|
| | | | STOCK NUMBER | | |
| 27315 | 18H3892D161 | | 5365-01-168-7780 | 162 | 7 |
| 27315 | 18H38920264 | | 5365-00-455-6969 | 155 | 26 |
| 27315 | 18H38920265 | | 5365-00-455-6966 | 155 | 27 |
| 27315 | 18H38920287 | | 5313-00-455-9977 | 155 | 25 |
| 27315 | 18H38920302 | | 5310-01-168-9237 | 175 | 26 |
| 27315 | 18H38920314 | | 5365-01-168-2178 | 151 | 12 |
| | | | | 174 | 31 |
| 27315 | 18H3892D333 | | 5365-01-174-2959 | 163 | 10 |
| 27315 | 18H38920395 | | 5310-31-170-8531 | 149 | 68 |
| 27315 | 18H38920398 | | 5365-01-169-2988 | 164 | 9 |
| 27315 | 18H3892D406 | | 5310-01-080-9012 | 163 | 15 |
| 27315 | 18H3892D428 | | 5310-01-169-2921 | 154 | 22 |
| 27315 | 18H38920451 | | 5310-01-169-2920 | 148 | 56 |
| | | | | 152 | 29 |
| 27315 | 18H3892049 | | 5310-01-168-7252 | 157 | 17 |
| 27315 | 18H3892055 | | 5310-01-186-8646 | 168 | 15 |
| 27315 | 18H3892083 | | 5310-01-169-2090 | 157 | 16 |
| 27315 | 18PI1060024 | | 5306-01-174-2739 | 155 | 35 |
| 27315 | 18P1063032 | | 4730-00-288-6998 | 100 | 3 |
| 27315 | 18P21760502 | | 4710-01-169-7760 | 127 | 44 |
| 27315 | 18P3147D49 | | 4710-01-168-2202 | 127 | 49 |
| 27315 | 18P4038 | | 3815-01-173-7714 | 160 | 6 |
| 27315 | 18P927D32 | | 5365-31-169-2986 | 108 | 57 |
| 27315 | 18P930D24 | | | 108 | 45 |
| 27315 | 18P930D32 | | 5365-01-168-9284 | 155 | 10 |
| 27315 | 18P930D40 | | 5365-01-164-8633 | 70 | 19 |
| 27315 | 18P930DB6 | | 5365-01-169-8306 | 116 | 20 |
| 27315 | 18P930D98 | | | 116 | 24 |
| 27315 | 18P931D51 | | 5365-01-197-3331 | 168 | 11 |
| 27315 | 18P932D66 | | | 144 | 11 |
| 27315 | 18P933-D432 | | | 141 | 4 |
| 27315 | 18P933D32 | | 5365-01-169-6800 | 149 | 5 |
| | | | | 149 | 13 |
| | | | | 153 | 3 |
| 27315 | 18P933040 | | 5365-01-169-3061 | 118 | 6 |
| 27315 | 18P9330464 | | | 142 | 14 |
| 27315 | 18P9340104 | | 5365-01-168-9285 | 155 | 6 |
| 27315 | 18P93504 | | | 148 | 5 |
| | | | | 152 | 5 |
| 27315 | 18P935D56 | | | 148 | 6 |
| | | | | 152 | 6 |
| 27315 | 18P9360164 | | 5365-01-168-5669 | 181 | 13 |
| 27315 | 18P936D34 | | 5365-01-168-7274 | 148 | 42 |
| 27315 | 18P936040 | | | 148 | 29 |
| | | | | 152 | 24 |
| 27315 | 18P940-D47 | | | 153 | 16 |
| 27315 | 18P940D152 | | 5365-01-171-5944 | 149 | 72 |
| 27315 | 18P940053 | | 5365-01-168-7275 | 148 | 53 |
| 27315 | 18P940D71 | | 5365-01-173-6709 | 148 | 54 |
| 27315 | 18P948D72 | | | 180 | 16 |
| 27315 | 18T11079 | | 5310-01-098-9969 | 160 | 11 |

SECTION IV

CROSS-REFERENCE INDEXES

| CAGEC | PART NUMBER | PART NUMBER INDEX | | FIG. | ITEM |
|-------|-------------|-------------------|------------------|------|------|
| | | | STOCK NUMBER | | |
| 27315 | 18T5203 | | 5310-31-169-2924 | 142 | 10 |
| 27315 | 18T5204 | | 5310-01-169-2087 | 142 | 7 |
| 27315 | 13T6700D16 | | 5365-01-169-3077 | 168 | 36 |
| 27315 | 18T8438C1 | | 5340-01-169-0222 | 155 | 4 |
| 27315 | 18T8518 | | 3120-01-169-5655 | 180 | 19 |
| 27315 | 18T9158 | | 3120-01-169-5654 | 180 | 4 |
| 27315 | 18T9704 | | 3120-01-173-3731 | 179 | 10 |
| 27315 | 13U210 | | 4710-01-163-3520 | 28 | 9 |
| 27315 | 18U212 | | 4710-01-163-3521 | 47 | 16 |
| 27315 | 18U213 | | 4710-01-163-3522 | 47 | 14 |
| 27315 | 18Z1336-D46 | | | 174 | 43 |
| 27315 | 18Z2075D4 | | 5330-01-195-1532 | 87 | 6 |
| 27315 | 18Z2483D10 | | 5310-01-182-4187 | 43 | 14 |
| | | | | 44 | 4 |
| 27315 | 1822483D2 | | 3120-01-171-4007 | 143 | 8 |
| | | | | 181 | 8 |
| 27315 | 1822717 | | 5310-01-164-1143 | 47 | 25 |
| 27315 | 1822827-D11 | | | 182 | 2 |
| 27315 | 1822930D2 | | 5313-01-196-6671 | 165 | 11 |
| 27315 | 1822987 | | 5310-01-081-0799 | 131 | 1 |
| 27315 | 1823044D1 | | 5330-01-135-7162 | 185 | 3 |
| 27315 | 1823052 | | 5310-01-177-1814 | 161 | 14 |
| 27315 | 18Z479D70 | | 5330-01-174-2651 | 170 | 15 |
| 27315 | 182479D72 | | 5330-00-983-1056 | 171 | 15 |
| 27315 | 182694D6 | | 5310-01-164-7494 | 100 | 13 |
| 27315 | 182694D7 | | 5310-01-164-1645 | 100 | 7 |
| 73433 | 180 | | 3020-01-185-4377 | 178 | 15 |
| 81493 | 18001 | | 6220-01-165-8871 | 64 | 7 |
| 24617 | 180127 | | 5305-00-018-0127 | 16 | 12 |
| 72582 | 180129 | | 5305-00-018-0129 | 12 | 4 |
| | | | | 17 | 9 |
| 06970 | 182-782-108 | | 2590-01-183-7315 | 179 | 45 |
| 08108 | 1820 | | 6240-00-143-3173 | 58 | 8 |
| 16764 | 1844643 | | 5330-01-160-1875 | 55 | 30 |
| 16764 | 1846955 | | 5305-01-238-3071 | 53 | 2 |
| 16764 | 1846956 | | 5305-01-163-5667 | 53 | 9 |
| 16764 | 1846957 | | 5305-01-163-5666 | 53 | 5 |
| 16764 | 1347807 | | 5305-00-218-6387 | 55 | 49 |
| 16764 | 1847933 | | 5310-00-407-3548 | 53 | 29 |
| 16764 | 1851632 | | 2920-00-100-3403 | 55 | 62 |
| 16764 | 1852726 | | | 53 | 48 |
| 16764 | 1852883 | | 5977-01-113-2899 | 55 | 66 |
| 32705 | 185645 | | 5305-01-176-3954 | 109 | 15 |
| 72582 | 186318 | | 5305-00-042-6999 | 52 | 38 |
| 62983 | 186580 | | 5365-00-674-6831 | 112 | 7 |
| 62983 | 187000 | | 5330-00-276-1933 | 112 | 28 |
| 16764 | 1876813 | | 5340-01-167-4216 | 53 | 22 |
| 16764 | 1392824 | | 6110-01-099-2917 | 53 | 31 |
| 16764 | 1892960 | | 6150-01-195-8726 | 53 | 20 |
| 16764 | 1894635 | | 3120-00-828-6852 | 55 | 5 |
| | | | | 55 | 7 |

SECTION IV

CROSS-REFERENCE INDEXES

| CAGEC | PART NUMBER | PART NUMBER INDEX | | FIG. | ITEM |
|-------|-----------------|-------------------|------------------|------|------|
| | | | STOCK NUMBER | | |
| 16764 | 1894636 | | 3120-01-005-3039 | 55 | 52 |
| 16764 | 1894637 | | 3120-01-101-5089 | 55 | 26 |
| 16764 | 1894643 | | 5330-01-053-2907 | 55 | 31 |
| 27315 | 19F48D10 | | 5315-01-169-9688 | 154 | 33 |
| 27315 | 19F50D12 | | 5315-01-166-8720 | 71 | 13 |
| 27315 | 19F52D16 | | 5315-00-273-8090 | 154 | 16 |
| 27315 | 19F54D10 | | 5315-01-190-2281 | 168 | 13 |
| 27315 | 19F54D55 | | 5315-01-169-5675 | 148 | 17 |
| | | | | 152 | 15 |
| 27315 | 19F55D40 | | 5315-01-169-6816 | 148 | 32 |
| 27315 | 19F57D10 | | 5315-01-169-2173 | 177 | 43 |
| | | | | 180 | 47 |
| 27315 | 19F57D66 | | 5315-01-169-5679 | 177 | 32 |
| 27315 | 19F59D10 | | 5315-00-412-9758 | 177 | 16 |
| 27315 | 19F63D11 | | | 141 | 18 |
| 27315 | 19F63D14 | | 5365-01-173-0959 | 180 | 27 |
| 21315 | 19F63D9 | | 5315-01-169-3016 | 177 | 34 |
| 27315 | 19F63D94 | | 5340-01-170-3877 | 148 | 52 |
| 27315 | 19F66D58 | | 5315-01-169-2175 | 157 | 10 |
| 27315 | 19F73D83 | | 5340-01-169-8382 | 148 | 49 |
| 27315 | 19F79-D288 | | 5315-31-169-2174 | 177 | 11 |
| 27315 | 19P222D8 | | 5340-01-169-6849 | 159 | 8 |
| 27315 | 19T3650D10 | | 5315-01-169-2167 | 178 | 29 |
| 27315 | 19T3650D9 | | 5315-01-168-5477 | 169 | 9 |
| 27315 | 19T4054 | | 5340-01-171-1109 | 141 | 9 |
| 27315 | 19T4170 | | 5315-01-173-4832 | 149 | 30 |
| 27315 | 19T4395 | | 5315-01-169-4459 | 157 | 5 |
| 27315 | 19T4497 | | | 163 | 25 |
| 21315 | 19T4586 | | | 149 | 40 |
| 27315 | 19T4590F1 | | 5315-01-170-6445 | 157 | 15 |
| 27315 | 19T4988 | | 5315-01-172-5636 | 159 | 3 |
| 27315 | 19T5736 | | 5315-01-169-4458 | 157 | 2 |
| 27315 | 192138D134 | | 5315-01-169-3013 | 182 | 3 |
| 27315 | 192286D1 | | | 143 | 6 |
| 27315 | 1928D55 | | 5315-01-270-8273 | 43 | 15 |
| 98853 | 19024-25-M024WC | | 2540-01-162-5201 | 95 | 2 |
| 01276 | 190260-6S | | 4730-00-852-4311 | 127 | 2 |
| | | | | 129 | 17 |
| 00624 | 190260-63 | | 4730-00-852-4311 | 127 | 40 |
| 01276 | 190261-6S | | 4730-00-852-4310 | 121 | 34 |
| | | | | 121 | 37 |
| | | | | 122 | 11 |
| | | | | 122 | 16 |
| | | | | 122 | 23 |
| | | | | 127 | 33 |
| | | | | 129 | 15 |
| | | | | 129 | 27 |
| | | | | 129 | 31 |
| 00624 | 1902616S | | 4730-00-852-4310 | 121 | 9 |
| 01276 | 190295-8S | | 4730-00-878-2824 | 129 | 9 |
| 00624 | 190301-6S | | 4730-00-852-4311 | 128 | 4 |

SECTION IV

CROSS-REFERENCE INDEXES

| CAGEC | PART NUMBER | PART NUMBER INDEX | | FIG. | ITEM |
|-------|-----------------|-------------------|------------------|------|------|
| | | | STOCK NUMBER | | |
| 00624 | 190463-6S | | 4730-01-181-6646 | 121 | 5 |
| 16764 | 1905406 | | 5310-00-262-4715 | 53 | 56 |
| 72582 | 190910 | | 5305-00-019-0910 | 38 | 22 |
| 16764 | 1911644 | | 5310-00-297-7319 | 55 | 23 |
| 16764 | 1913084 | | 5310-00-734-8959 | 55 | 63 |
| 16764 | 1914842 | | 5310-00-178-9612 | 55 | 64 |
| 16764 | 1914869 | | 5306-00-550-9129 | 55 | 29 |
| | | | | 55 | 56 |
| 16764 | 1914873 | | 2920-00-737-3225 | 55 | 43 |
| 16764 | 196272 | | 5330-00-599-2321 | 55 | 68 |
| 16764 | 1922457 | | 5310-00-719-5470 | 55 | 39 |
| 72582 | 193004 | | 4730-00-277-8274 | 26 | 2 |
| 16764 | 1934478 | | | 55 | 44 |
| 16764 | 1936466 | | 5310-00-999-2527 | 55 | 70 |
| 23540 | 194 | | 5340-00-286-3507 | 81 | 2 |
| 98853 | 19418-22-MO24WC | | 2540-01-186-6097 | 95 | 26 |
| 16764 | 1945356 | | 5365-00-753-9528 | 55 | 19 |
| | | | | 55 | 41 |
| 16764 | 1945468 | | 2920-00-843-8211 | 55 | 36 |
| 16764 | 195476 | | 5330-00-976-4695 | 55 | 34 |
| 16764 | 1945484 | | 6110-00-757-7187 | 55 | 9 |
| 16764 | 1945500 | | | 55 | 69 |
| 16764 | 1945515 | | 2920-00-034-7342 | 55 | 51 |
| 16764 | 1948519 | | 5310-00-062-2051 | 55 | 13 |
| 16764 | 1948520 | | 5310-00-822-2236 | 55 | 15 |
| 16764 | 1948521 | | 5360-00-812-0196 | 55 | 16 |
| 16764 | 1948522 | | 2920-00-822-2287 | 55 | 12 |
| 16764 | 1948526 | | 5310-00-822-2241 | 55 | 17 |
| 16764 | 1948529 | | 3040-00-034-4216 | 55 | 32 |
| 16764 | 1948536 | | 5306-00-783-5183 | 55 | 2 |
| 16764 | 1948537 | | 5306-00-783-5189 | 55 | 3 |
| 23540 | 195-F | | 5340-01-164-4597 | 81 | 12 |
| 16764 | 1950561 | | 5940-00-999-2534 | 55 | 46 |
| 16764 | 1955990 | | 5970-00-034-5015 | 55 | 42 |
| 16764 | 1958509 | | 5330-00-237-6923 | 53 | 44 |
| | | | | 53 | 52 |
| 16764 | 1959389 | | 5970-00-403-5912 | 53 | 14 |
| 16764 | 1962389 | | 5305-00-021-2556 | 53 | 33 |
| 16764 | 1964402 | | 5340-01-132-4704 | 55 | 22 |
| 16764 | 1964857 | | 5330-00-914-0703 | 55 | 20 |
| | | | | 55 | 40 |
| 16764 | 1965472 | | 5970-00-657-8133 | 55 | 45 |
| 16764 | 1966554 | | 5330-00-432-4034 | 53 | 25 |
| 16764 | 1968396 | | 5305-00-450-5937 | 55 | 71 |
| 16764 | 1968894 | | 5330-00-429-3724 | 53 | 45 |
| 16764 | 1968885 | | 3040-01-053-4746 | 53 | 46 |
| 16764 | 1968890 | | 2920-01-053-4782 | 53 | 53 |
| 16764 | 1968891 | | 2920-01-053-4743 | 53 | 54 |
| 16764 | 1968900 | | 5325-00-031-3337 | 53 | 38 |
| 16764 | 1968901 | | 5970-00-001-9381 | 53 | 39 |
| 16764 | 1968904 | | 2920-00-231-7385 | 53 | 42 |

SECTION IV

CROSS-REFERENCE INDEXES

| CAGEC | PART NUMBER | PART NUMBER INDEX | | FIG. | ITEM |
|-------|---------------|-------------------|------------------|------|------|
| | | | STOCK NUMBER | | |
| 16764 | 1968930 | | 5970-00-001-9382 | 53 | 27 |
| 16764 | 1968945 | | 5305-00-450-0421 | 53 | 40 |
| 16764 | 1968990 | | 3120-00-432-8120 | 53 | 23 |
| 16764 | 1968991 | | 5305-01-163-5701 | 53 | 50 |
| 16764 | 1968994 | | 5305-01-163-5702 | 53 | 51 |
| 16764 | 1968996 | | 5325-00-031-3336 | 53 | 35 |
| 16764 | 1968998 | | 5305-00-432-8422 | 55 | 48 |
| | | | | 55 | 67 |
| 16764 | 1969000 | | 2920-01-053-4744 | 53 | 7 |
| 16764 | 1969001 | | 2920-01-053-4745 | 53 | 4 |
| 16764 | 1969002 | | 5325-00-026-3776 | 53 | s18 |
| | | | | 53 | 19 |
| 16764 | 1969133 | | 5950-00-758-7793 | 53 | 41 |
| 16764 | 1969481 | | 2930-01-099-4405 | 53 | 55 |
| 16764 | 1969671 | | 5940-00-351-8080 | 53 | 37 |
| 16764 | 1970395 | | 5330-00-429-3570 | 53 | 8 |
| 16764 | 1970409 | | 3040-01-159-3595 | 53 | 43 |
| 16764 | 1970455 | | 2920-01-112-0988 | 55 | 4 |
| 16764 | 1971465 | | 2920-00-010-7340 | 53 | 36 |
| 16764 | 1971670 | | 2920-00-427-6421 | 53 | 15 |
| 16764 | 1971671 | | 5961-00-232-3198 | 53 | 21 |
| 16764 | 1971672 | | 5961-00-451-0812 | 53 | 17 |
| 16764 | 1971673 | | 2920-00-427-6420 | 53 | 10 |
| 16764 | 1971675 | | 2920-00-427-6422 | 53 | 16 |
| 16764 | 1972977 | | 9390-01-128-8840 | 55 | 54 |
| 16764 | 1974929 | | | 55 | 47 |
| 16764 | 1978754 | | 9390-01-112-3500 | 55 | 6 |
| | | | | 55 | 25 |
| 16764 | 1978756 | | 5340-01-115-3548 | 55 | 24 |
| | | | | 55 | 53 |
| 16764 | 1979387 | | 5977-01-114-4948 | 55 | 50 |
| 16764 | 1979391 | | 5360-01-114-2476 | 55 | 65 |
| 16764 | 1979451 | | 5310-01-118-2476 | 55 | 35 |
| | | | | 55 | 58 |
| 16764 | 1979464 | | 5995-01-112-3676 | 55 | 57 |
| 16764 | 1979534 | | 2920-00-621-2943 | 55 | 21 |
| 16764 | 1979961 | | 5305-01-163-2321 | 53 | 12 |
| | | | | 53 | 34 |
| D8173 | 2,0267 | | 2540-12-303-0042 | 94 | 12 |
| 02697 | 2-012N674-70 | | 5330-00-579-6495 | 117 | 10 |
| 02697 | 2-040 N674-70 | | 5330-00-137-3204 | 174 | 50 |
| 02697 | 2-136 N674-70 | | 5330-01-011-2204 | 121 | 33 |
| | | | | 133 | 17 |
| 02697 | 2-153 N674-70 | | 5330-00-950-4506 | 151 | 5 |
| 02697 | 2-159 N674-7 | | 5330-00-438-8685 | 172 | 7 |
| 02697 | 2-214 N674-70 | | 5330-00-595-6328 | 133 | 8 |
| 02697 | 2-218N674-70 | | 5330-00-173-8142 | 174 | 55 |
| 02697 | 2-228N674-70 | | | 114 | 14 |
| 02697 | 2-256N674-70 | | | 114 | 15 |
| 02697 | 2-261N674-70 | | | 114 | 21 |
| 02697 | 2-267N304-7 | | | 173 | 16 |

SECTION IV

CROSS-REFERENCE INDEXES

| CAGEC | PART NUMBER | PART NUMBER INDEX | | FIG. | ITEM |
|-------|--------------|-------------------|--------------|------|------|
| | | | STOCK NUMBER | | |
| 02697 | 2-353N674-70 | | | 114 | 23 |
| 27315 | 2/28780D10 | | | 168 | 4 |
| 11083 | 2P347 | 5365-00-032-4357 | | 186 | 18 |
| 43999 | 2W1R64-46-32 | 5310-00-579-8232 | | 38 | 18 |
| 14120 | 20-3057 | 6105-01-137-8046 | | 104 | 1 |
| 95019 | 20-74-61 | | | 96 | 5 |
| 27315 | 20H1037 | | | 144 | 18 |
| 27315 | 20H1573D11 | 5306-01-169-8310 | | 141 | 3 |
| 27315 | 20H1573D20 | | | 142 | 15 |
| 27315 | 20H1617D1 | 5310-01-238-5839 | | 118 | 2 |
| 27315 | 20H2993D15 | 5315-01-169-4457 | | 174 | 23 |
| 27315 | 20P1269D68 | 5306-01-169-2068 | | 144 | 16 |
| 27315 | 20P976 | 5340-01-173-3867 | | 149 | 28 |
| 27315 | 20T3411 | 2530-01-192-4524 | | 168 | 20 |
| 27315 | 20T4058 | 5340-01-169-5690 | | 142 | 2 |
| 27315 | 20T4124D14 | 5306-01-173-3500 | | 149 | 22 |
| 27315 | 20T6379 | 5340-01-171-8188 | | 178 | 27 |
| 27315 | 20T6655D4 | | | 121 | 4 |
| 27315 | 20T7365D113 | 5305-01-173-6748 | | 176 | 4 |
| 27315 | 20T7365D56 | 5305-01-170-6181 | | 173 | 6 |
| 27315 | 20T7365D57 | 5305-01-173-6747 | | 173 | 19 |
| | | | | 176 | 19 |
| 27315 | 20T7395 | 5315-01-169-8341 | | 148 | 30 |
| | | | | 152 | 23 |
| 27315 | 2017689 | 5306-01-168-9217 | | 148 | 43 |
| 27315 | 2018333 | 5310-01-169-2083 | | 179 | 47 |
| 27315 | 2021036-D425 | | | 153 | 1 |
| 27315 | 2021036D245 | 5305-01-175-7582 | | 149 | 3 |
| | | | | 149 | 11 |
| 27315 | 2021163D65 | 5305-01-170-4567 | | 148 | 3 |
| | | | | 152 | 3 |
| 27315 | 2021213D8 | 5305-01-272-7418 | | 91 | 3 |
| 27315 | 2021251D40 | 5306-01-168-5622 | | 148 | 62 |
| 27315 | 2021269 | 4030-01-169-5665 | | 164 | 14 |
| 27315 | 20Z1282D3 | 5305-01-170-6152 | | 164 | 32 |
| 27315 | 2021770D2 | 5305-01-174-2883 | | 61 | 3 |
| 27315 | 20Z1770D4 | 5305-01-174-8213 | | 95 | 15 |
| | | | | 183 | 14 |
| 27315 | 2021770D6 | 5305-01-174-8215 | | 63 | 8 |
| 27315 | 2021770D7 | 5305-01-174-8214 | | 62 | 1 |
| 27315 | 20Z1821D1 | 5310-01-186-3483 | | 89 | 8 |
| 27315 | 20Z2033D4 | 5306-01-171-6496 | | 182 | 1 |
| 27315 | 20Z2042D2 | 5306-01-168-5619 | | 165 | 14 |
| 27315 | 20Z2044D2 | 5310-00-762-6220 | | 165 | 12 |
| 27315 | 20Z2116D3 | | | 90 | 34 |
| | | | | 91 | 8 |
| | | | | 92 | 4 |
| | | | | 178 | 7 |
| 27315 | 2022117D20 | 5306-01-175-3640 | | 91 | 7 |
| | | | | 92 | 1 |

SECTION IV

CROSS-REFERENCE INDEXES

| CAGEC | PART NUMBER | PART NUMBER INDEX | | FIG. | ITEM |
|-------|-------------|-------------------|------------------|------|------|
| | | | STOCK NUMBER | | |
| 27315 | 20Z2117020 | | 5306-01-175-3640 | 148 | 14 |
| | | | | 149 | 32 |
| | | | | 180 | 31 |
| 27315 | 20Z2117022 | | 5306-01-170-3182 | 90 | 35 |
| 27315 | 20Z2117023 | | 5306-01-171-5900 | 90 | 1 |
| | | | | 91 | 10 |
| | | | | 92 | 3 |
| 27315 | 20Z2134 | | 3040-01-168-6462 | 148 | 11 |
| | | | | 152 | 10 |
| 27315 | 20Z3D10 | | | 174 | 2 |
| | | | | 175 | 9 |
| | | | | | |
| 27315 | 20Z40D10 | | 5305-01-170-6154 | 87 | 7 |
| 27315 | 20Z40D13 | | 5305-01-170-6153 | 87 | 47 |
| 27315 | 20Z590 | | 5306-00-443-1951 | 175 | 2 |
| 27315 | 20Z612-D55 | | | 175 | 19 |
| 27315 | 20Z612-D7 | | | 176 | 15 |
| 27315 | 20Z612D170 | | | 172 | 8 |
| 27315 | 20Z612D171 | | | 172 | 9 |
| 27315 | 20Z612D172 | | | 172 | 10 |
| 27315 | 20Z612D296 | | 5365-01-169-3051 | 176 | 11 |
| 27315 | 20Z612D297 | | 5365-01-168-5735 | 176 | 12 |
| 27315 | 20Z612D298 | | | 176 | 13 |
| 27315 | 20Z612D323 | | | 185 | 8 |
| 27315 | 20Z612D324 | | 5365-01-169-2343 | 185 | 9 |
| 27315 | 20Z612D325 | | 5365-01-169-2344 | 185 | 10 |
| 27315 | 20Z612D338 | | 5365-01-169-6724 | 185 | 5 |
| 27315 | 20Z612D339 | | | 185 | 6 |
| 27315 | 20Z612D340 | | 5365-01-186-7239 | 185 | 7 |
| 27315 | 20Z612D353 | | 5365-01-169-8372 | 170 | 11 |
| 27315 | 20Z612D354 | | | 170 | 12 |
| 27315 | 20Z612D355 | | | 170 | 13 |
| 27315 | 20Z612D356 | | 5365-01-168-5738 | 175 | 14 |
| 27315 | 20Z612D368 | | 5365-01-168-4588 | 174 | 32 |
| 27315 | 20Z612D369 | | | 174 | 33 |
| 27315 | 20Z612D370 | | | 174 | 34 |
| 27315 | 20Z612D56 | | | 175 | 20 |
| 27315 | 20Z612D57 | | 5365-01-168-5740 | 175 | 21 |
| 27315 | 20Z612D8 | | | 176 | 16 |
| 27315 | 20Z612D9 | | | 176 | 17 |
| 27315 | 20Z612D91 | | | 173 | 11 |
| 27315 | 20Z612D92 | | 5365-01-169-3059 | 173 | 12 |
| 27315 | 20Z612D93 | | | 173 | 13 |
| 27315 | 20Z646D277 | | 5305-01-187-6071 | 86 | 8 |
| 27315 | 20Z649D2 | | 5310-01-194-5807 | 127 | 42 |
| 27315 | 20Z711D142 | | 5306-01-175-3622 | 181 | 14 |
| 27315 | 20Z739D10 | | 5310-01-174-4566 | 86 | 9 |
| 27315 | 20Z878D1 | | 5320-00-262-6494 | 169 | 3 |
| 27315 | 20Z878D10 | | | 166 | 4 |
| | | | | 167 | 4 |
| | | | | 149 | 8 |
| 27315 | 20Z878D5 | | | 149 | 16 |

SECTION IV

CROSS-REFERENCE INDEXES

| CAGEC | PART NUMBER | PART NUMBER INDEX STOCK NUMBER | FIG. | ITEM |
|-------|---------------|-----------------------------------|------|------|
| 27315 | 20Z878D5 | | 153 | 5 |
| 27315 | 20287809 | | 148 | 8 |
| | | | 152 | 8 |
| | | | 166 | 5 |
| | | | 167 | 5 |
| | | | 168 | 3 |
| 78388 | 200124E2U1ABS | 5945-01-162-6139 | 43 | 5 |
| 93366 | 2002304480 | | 103 | 17 |
| 54846 | 20037 | 5340-01-257-0650 | 113 | 60 |
| 54846 | 20059 | | 113 | 37 |
| 54846 | 20082 | 5310-01-080-9026 | 113 | 4 |
| | | | 113 | 55 |
| 54846 | 20085 | | 113 | 33 |
| 54846 | 20090 | | 113 | 51 |
| 06046 | 201A | 6680-01-142-9129 | 65 | 9 |
| 27315 | 201N28 | 3020-01-170-5407 | 171 | 13 |
| 27315 | 201N46 | 3020-01-170-4745 | 173 | 5 |
| 27315 | 201N47 | 3020-01-171-9635 | 176 | 6 |
| 27315 | 201P14 | 3020-01-167-9224 | 174 | 52 |
| 27315 | 201T1F1 | 3020-00-249-6708 | 174 | 57 |
| 27315 | 2012-125IN | | 69 | 32 |
| 27315 | 2012-150IN | | 69 | 25 |
| 54846 | 20151 | 5360-01-257-1801 | 113 | 61 |
| 54846 | 20199 | | 113 | 21 |
| 27315 | 202N43 | 3020-01-169-3822 | 175 | 5 |
| 27315 | 202N44 | 3020-01-169-2717 | 176 | 5 |
| 54846 | 20224 | 5999-01-256-4099 | 113 | 54 |
| 00624 | 2024-20-16-S | 4730-00-311-4819 | 124 | 2 |
| 00624 | 2024-4-4-S | 4730-01-051-9840 | 80 | 18 |
| 54846 | 20241 | | 113 | 36 |
| 54846 | 20246 | | 113 | 5 |
| 54846 | 20251-25 | | 113 | 25 |
| 54846 | 20270 | | 113 | 26 |
| 00624 | 202702-24-16S | 4730-01-187-2046 | 123 | 10 |
| 01276 | 202702-6-6S | 6730-00-906-1675 | 108 | 55 |
| | | | 116 | 19 |
| | | | 121 | 8 |
| 00624 | 203002-8-8-S | 4730-01-252-0692 | 128 | 11 |
| 01276 | 203102-8-8S | 4730-00-491-4983 | 103 | 13 |
| | | | 108 | 32 |
| | | | 119 | 2 |
| | | | 122 | 42 |
| | | | 131 | 18 |
| 54846 | 20327F | | 113 | 63 |
| 54846 | 20329 | | 113 | 59 |
| 54846 | 20383 | | 113 | 35 |
| 54846 | 20393 | 5360-01-257-1800 | 113 | 23 |
| 27315 | 204 | | BULK | 19 |
| 27315 | 204-18 | | 177 | 4 |
| 27315 | 204-3 | | 177 | 6 |
| 27315 | 204J37 | 3020-01-169-3856 | 184 | 11 |

SECTION IV

CROSS-REFERENCE INDEXES

| CAGEC | PART NUMBER | PART NUMBER INDEX | | FIG. | ITEM |
|-------|-------------|-------------------|------------------|------|------|
| | | | STOCK NUMBER | | |
| 27315 | 204J38 | | 3020-01-170-0845 | 185 | 2 |
| 27315 | 204N82 | | 3020-01-173-9846 | 170 | 10 |
| 27315 | 204N83 | | 3020-01-167-9281 | 174 | 20 |
| 27315 | 204P110 | | 3020-01-169-2732 | 178 | 20 |
| 95019 | 204275-1 | | 2520-01-164-0123 | 83 | 1 |
| 54846 | 20432 | | | 113 | 53 |
| 54846 | 20436 | | 5950-01-255-4250 | 113 | 52 |
| 54846 | 20475 | | 5365-01-255-2605 | 113 | 24 |
| 27315 | 2049V001 | | | 127 | 28 |
| | | | | 127 | 36 |
| 06853 | 205127 | | 4730-00-277-8750 | 177 | 3 |
| 61038 | 20518 | | | 187 | 25 |
| 06853 | 205182 | | 4730-01-168-1913 | 177 | 5 |
| 06853 | 205539 | | 4730-00-921-3240 | 177 | 7 |
| 61038 | 20558 | | | 187 | 37 |
| 27315 | 206N101F1 | | 2540-01-182-3664 | 154 | 10 |
| 27315 | 206N108 | | 3040-01-173-1321 | 179 | 15 |
| 27315 | 206N113F1 | | 3040-01-169-3813 | 118 | 8 |
| 27315 | 206N41-F1 | | 3810-01-198-2899 | 155 | 1 |
| 27315 | 206N92 | | 3040-01-215-3084 | 44 | 6 |
| 27315 | 206P311D2 | | 3040-01-219-7601 | 44 | 21 |
| 27315 | 206P319 | | 2540-01-172-5783 | 95 | 10 |
| 27315 | 206P320 | | 3040-01-176-2969 | 179 | 35 |
| 27315 | 206P345F1 | | 3810-01-170-0838 | 166 | 9 |
| | | | | 167 | 9 |
| 27315 | 206P351 | | 3040-01-187-7280 | 164 | 21 |
| 27315 | 206P353D1 | | 5340-01-176-4104 | 87 | 38 |
| 27315 | 206P356 | | 3040-01-169-9802 | 152 | 32 |
| 27315 | 206P358 | | 3815-01-166-1271 | 149 | 67 |
| 27315 | 206P368D1 | | | 117 | 5 |
| 27315 | 206P368D2 | | 3040-01-209-0455 | 117 | 6 |
| 27315 | 206P36803 | | 3040-01-168-9581 | 117 | 7 |
| 27315 | 206P402F1 | | 3810-01-169-3841 | 148 | 57 |
| 27315 | 206P405 | | 3040-01-173-4295 | 168 | 12 |
| 27315 | 206P408B | | 5340-01-195-5459 | 87 | 32 |
| 27315 | 206P420 | | 5340-01-171-3455 | 178 | 25 |
| 27315 | 206P421D1 | | 3040-01-172-8325 | 150 | 11 |
| 27315 | 206P421D2 | | 3040-01-174-1689 | 150 | 20 |
| 27315 | 206P441 | | | 178 | 23 |
| 27315 | 206T297 | | 3040-01-173-1243 | 179 | 50 |
| 27315 | 206T307 | | 3040-01-168-2780 | 180 | 8 |
| 27315 | 206T315 | | 3040-01-169-2660 | 169 | 19 |
| 27315 | 206T323 | | 4010-01-174-2510 | 148 | 19 |
| | | | | 152 | 16 |
| 27315 | 206T328 | | 3040-01-166-4496 | 149 | 43 |
| 27315 | 206T346 | | 5306-01-224-6721 | 154 | 25 |
| 27315 | 206T347 | | 3040-01-175-5318 | 118 | 26 |
| 27315 | 206T378 | | 3040-01-184-9996 | 43 | 27 |
| 27315 | 206T381 | | 3040-01-172-4480 | 177 | 38 |
| 27315 | 206T382 | | 3040-01-168-7622 | 177 | 30 |
| 27315 | 206T383 | | 3040-01-169-2725 | 177 | 37 |

SECTION IV

CROSS-REFERENCE INDEXES

| CAGEC | PART NUMBER | PART NUMBER INDEX | | FIG. | ITEM |
|-------|-------------|-------------------|------------------|------|------|
| | | | STOCK NUMBER | | |
| 27315 | 206T388 | | 3040-01-183-4807 | 43 | 13 |
| 01276 | 2062-6-6S | | 4730-00-143-3941 | 131 | 16 |
| 87373 | 20620-6-6 | | | 119 | 24 |
| | | | | 120 | 12 |
| | | | | 121 | 7 |
| | | | | 121 | 11 |
| | | | | 121 | 13 |
| | | | | 121 | 26 |
| | | | | 121 | 30 |
| | | | | 122 | 3 |
| | | | | 122 | 7 |
| | | | | 122 | 14 |
| | | | | 131 | 20 |
| 00624 | 206209-6-6S | | 4730-01-169-7629 | 131 | 17 |
| 54846 | 20625 | | | 113 | 7 |
| 54846 | 20627 | | | 113 | 9 |
| 54846 | 20626 | | | 113 | 2 |
| 54846 | 20629 | | | 113 | 3 |
| 54846 | 20630A | | | 113 | 8 |
| 27315 | 207N38F1 | | 3815-01-168-9603 | 180 | 24 |
| 27315 | 207N52F1 | | 3815-01-168-9604 | 180 | 20 |
| 27315 | 207P125F1 | | 3815-01-169-8769 | 143 | 9 |
| | | | | 181 | 9 |
| 27315 | 207P129F1 | | 3815-01-168-9602 | 180 | 5 |
| 27315 | 207P145F1 | | 3020-01-170-2587 | 144 | 8 |
| 00624 | 2071-6-6S | | | 116 | 15 |
| 27315 | 208J26 | | 3815-01-169-4926 | 181 | 7 |
| 27315 | 208J27 | | 3830-01-167-4432 | 143 | 4 |
| 27315 | 208T10 | | 4030-00-225-1435 | 171 | 20 |
| | | | | 171 | 22 |
| 27315 | 208T26 | | 4030-01-168-9302 | 174 | 39 |
| 01276 | 2082-12S | | 4730-00-678-4749 | 185 | 16 |
| 01276 | 2082-8S | | 4730-00-460-6725 | 165 | 32 |
| 01276 | 2083-4-2S | | 4730-01-134-6559 | 128 | 17 |
| 41625 | 208994 | | 2540-01-163-1242 | 45 | 1 |
| 54846 | 21-014 | | | 113 | 16 |
| | | | | 113 | 29 |
| | | | | 113 | 39 |
| | | | 113 | 45 | |
| | | | | 113 | 57 |
| 54846 | 21-015 | | | 113 | 14 |
| | | | | 113 | 28 |
| | | | | 113 | 47 |
| 27315 | 21Z821 | | 5330-01-172-0965 | 87 | 42 |
| 27315 | 210J41F1 | | 3040-01-173-4637 | 170 | 19 |
| 27315 | 210J44 | | 2530-31-173-9341 | 165 | 8 |
| 27315 | 210J47 | | 3040-01-166-8312 | 174 | 24 |
| 27315 | 210N127 | | 3040-01-173-1850 | 185 | 19 |
| 27315 | 210N132 | | 3040-01-168-9530 | 176 | 9 |
| 27315 | 210N146 | | 3040-01-176-2968 | 178 | 21 |
| 27315 | 210N149 | | 3040-01-174-1331 | 173 | 10 |

SECTION IV

CROSS-REFERENCE INDEXES

| CAGEC | PART NUMBER | PART NUMBER INDEX | | FIG. | ITEM |
|-------|---------------|-------------------|------------------|------|------|
| | | | STOCK NUMBER | | |
| 27315 | 210N79D1F1 | | 3040-01-170-5370 | 175 | 6 |
| | | | | 175 | 7 |
| 27315 | 2100P106C1 | | 3040-01-169-9693 | 184 | 12 |
| 27315 | 210P108 | | 3040-01-169-9695 | 155 | 30 |
| 27315 | 210T91 | | 3040-01-168-6420 | 179 | 12 |
| 27315 | 210T95 | | 3040-01-168-9529 | 180 | 10 |
| 27315 | 2100J1008-2 | | | 149 | 1 |
| 27315 | 2103J1106-2 | | 2530-01-167-9139 | 152 | 1 |
| 27315 | 2100J1106-3 | | 3040-01-182-3491 | 152 | 1 |
| 27315 | 2100J11107-1 | | 3040-01-172-2704 | 148 | 2 |
| 27315 | 2100J1107-2 | | 2530-01-169-3747 | 148 | 10 |
| 27315 | 2100J1129-1 | | 2530-01-185-4452 | 154 | 1 |
| 27315 | 2100J1132-1 | | 2590-01-166-4470 | 174 | 1 |
| 27315 | 2100J1132-5 | | 2590-01-166-4471 | 174 | 35 |
| 27315 | 2100J1152-1 | | 3810-01-172-8272 | 71 | 10 |
| 27315 | 2100J1320 | | 3040-01-254-7417 | 150 | 1 |
| 27315 | 2100J1334-1 | | 2520-01-172-6797 | 173 | 1 |
| 27315 | 2100J1346-1 | | 3010-01-174-3706 | 169 | 1 |
| 27315 | 2100J1346-2 | | 3810-01-172-8274 | 169 | 1 |
| 27315 | 2100J1414-1 | | | 56 | 1 |
| 27315 | 2100J932-3 | | 2510-01-173-8623 | 179 | 1 |
| 27315 | 2100J952-1 | | 3815-01-169-4925 | 181 | 1 |
| 27315 | 2100J968 | | 3020-01-280-5067 | 184 | 1 |
| 27315 | 2100J969-2 | | 2520-01-174-3707 | 185 | 1 |
| 27315 | 2100J974-1 | | 3040-01-173-4182 | 170 | 4 |
| 27315 | 2100N404-1 | | | 149 | 49 |
| 27315 | 2100N414 | | 2540-01-173-1270 | 95 | 1 |
| 27315 | 2100N457-1 | | 2530-01-166-8730 | 149 | 2 |
| 27315 | 2100N458-1 | | 2530-01-166-4460 | 149 | 10 |
| 27315 | 2100N459-1 | | 2805-01-168-3550 | 90 | 8 |
| 27315 | 2100N479-1 | | | 81 | 1 |
| 27315 | 2100N503-1 | | 3040-01-168-3488 | 172 | 1 |
| 27315 | 2100N515F1 | | 3010-31-270-9669 | 178 | 16 |
| 27315 | 2100N519-1 | | 2510-01-168-3628 | 59 | 2 |
| 27315 | 2100T36 | | 6220-01-182-8196 | 62 | 7 |
| 27315 | 211J389F1 | | 3815-01-160-8145 | 157 | 1 |
| 27315 | 211J425-D2-F1 | | 3815-01-167-7259 | 157 | 12 |
| 27315 | 211J436F1 | | 3815-01-174-1321 | 180 | 29 |
| 27315 | 211J438 | | 3815-01-167-9186 | 180 | 18 |
| 27315 | 211N289 | | 3815-01-169-4921 | 180 | 1 |
| 27315 | 211N291 | | 3815-01-166-6807 | 159 | 6 |
| 27315 | 211N371 | | 3815-01-166-6806 | 162 | 6 |
| 27315 | 211P155 | | 3040-01-172-7616 | 180 | 40 |
| 27315 | 211P159D1 | | 3040-01-192-8462 | 180 | 3 |
| 27315 | 211P159D2 | | 3040-01-192-8461 | 180 | 17 |
| 27315 | 211PI60 | | 3815-01-166-6808 | 159 | 10 |
| 27315 | 211P170-D1 | | 3815-01-169-9796 | 180 | 11 |
| 27315 | 211P170D2 | | 3040-01-173-1360 | 180 | 15 |
| 27315 | 211P196 | | 3815-01-172-9276 | 180 | 32 |
| 27315 | 211T76 | | 3810-01-171-5030 | 180 | 12 |
| 54846 | 21237 | | | 113 | 18 |

SECTION IV

CROSS-REFERENCE INDEXES

| CAGEC | PART NUMBER | PART NUMBER INDEX | | FIG. | ITEM |
|-------|-------------|-------------------|------------------|------|------|
| | | | STOCK NUMBER | | |
| 54846 | 21238-85 | | | 113 | 12 |
| 54846 | 21239 | | | 113 | 11 |
| 54846 | 21240 | | | 113 | 13 |
| 27315 | 213J35 | | 3040-01-170-5433 | 175 | 33 |
| 27315 | 213J75 | | 2520-01-167-7125 | 174 | 59 |
| 27315 | 213J76 | | | 171 | 8 |
| 27315 | 213JBOFL | | 3040-01-174-6005 | 167 | 16 |
| 27315 | 213P26C1 | | 3020-00-442-9833 | 155 | 12 |
| 27315 | 213P44 | | 3815-01-172-9277 | 145 | 3 |
| 62983 | 213268 | | 5315-00-411-7871 | 109 | 13 |
| | | | | 111 | 13 |
| 27315 | 2136V002 | | | 160 | 8 |
| 27315 | 2136V006 | | 5310-31-172-0528 | 96 | 3 |
| 27315 | 214N187 | | 3040-01-167-9929 | 185 | 14 |
| 27315 | 214N191 | | 6680-01-139-0210 | 89 | 17 |
| 27315 | 214N208 | | 5340-01-170-4648 | 116 | 8 |
| 27315 | 214N209 | | 6143-01-168-8464 | 164 | 36 |
| 27315 | 214NL211 | | 2990-01-173-4257 | 90 | 29 |
| 27315 | 214N238 | | 5340-01-171-4398 | 89 | 36 |
| 27315 | 214N239 | | 5340-01-168-4279 | 89 | 37 |
| 27315 | 214N276D1 | | 2930-01-184-5492 | 47 | 2 |
| 27315 | 214N276D2 | | 2930-01-182-0862 | 47 | 30 |
| 27315 | 214N277 | | 2930-01-182-3562 | 51 | 30 |
| 27315 | 214P199 | | 5340-01-223-9727 | 14 | 33 |
| 27315 | 214P200 | | | 89 | 13 |
| 27315 | 214P203 | | 3810-01-172-8273 | 169 | 12 |
| 27315 | 214P205 | | 5340-01-173-3780 | 171 | 18 |
| 27315 | 214P212 | | 5340-01-176-2796 | 178 | 13 |
| 27315 | 214P222 | | 5340-01-170-3205 | 178 | 8 |
| 27315 | 214P229 | | 4010-01-168-5555 | 163 | 7 |
| 27315 | 214P239 | | 5340-01-170-1382 | 89 | 49 |
| 27315 | 214P256 | | 5340-01-174-8317 | 91 | 9 |
| 27315 | 214P257 | | 3810-01-173-4268 | 150 | 7 |
| 27315 | 214P259 | | | 71 | 27 |
| 27315 | 214P263 | | 4010-01-168-5556 | 163 | 14 |
| 27315 | 214P266D1 | | 2930-01-182-0863 | 47 | 32 |
| 27315 | 214P266D2 | | 2930-01-182-0864 | 47 | 34 |
| 27315 | 214T125 | | 5340-01-170-3204 | 163 | 3 |
| 27315 | 214T38 | | 5340-01-176-2498 | 179 | 32 |
| 27315 | 215J43 | | 3040-01-174-1239 | 152 | 2 |
| 27315 | 215J51-D1F1 | | 3010-01-173-4259 | 168 | 26 |
| 27315 | 215J51D2F1 | | 3010-01-174-5953 | 168 | 26 |
| 27315 | 215J54F1 | | 2520-01-172-6798 | 169 | 17 |
| 27315 | 215NIIO-F2 | | 2530-01-168-3541 | 169 | 2 |
| 27315 | 215N176F1 | | 3010-01-175-5256 | 166 | 2 |
| | | | | 167 | 2 |
| 27315 | 215N188 | | 2530-01-166-8784 | 149 | 7 |
| | | | | 153 | 7 |
| 27315 | 215N189 | | 2530-01-166-8783 | 149 | 15 |
| 27315 | 215N195F1 | | 2530-01-167-7956 | 155 | 17 |
| 27315 | 215P67 | | 5340-01-170-9236 | 149 | 53 |

SECTION IV

CROSS-REFERENCE INDEXES

| CAGEC | PART NUMBER | PART NUMBER INDEX | | FIG. | ITEM |
|-------|-------------|-------------------|--------------|------|------|
| | | | STOCK NUMBER | | |
| 27315 | 215P68 | | | 149 | 54 |
| 27315 | 215T109D1 | | | 154 | 32 |
| 27315 | 215T109D2 | | | 154 | 9 |
| 27315 | 215T91 | | | 155 | s18 |
| 27315 | 215T97 | 5340-01-169-5589 | | 154 | 15 |
| 27315 | 216J139 | 5340-01-174-2509 | | 1 | 2 |
| 27315 | 216J159 | 2510-01-169-3789 | | 144 | 15 |
| 27315 | 216J174 | 2510-01-182-0861 | | 164 | 25 |
| 27315 | 216J176 | 2510-01-173-8620 | | 164 | 24 |
| 27315 | 216J178 | 5340-01-180-6142 | | 43 | 10 |
| 27315 | 216N377 | 5340-01-196-2641 | | 183 | 11 |
| 27315 | 216N407 | 3810-01-173-1269 | | 89 | 20 |
| 27315 | 216N425 | 5340-01-174-2770 | | 148 | 46 |
| 27315 | 216N459 | 5340-31-169-2960 | | 90 | 5 |
| 27315 | 216N472 | 5340-01-165-3593 | | 71 | 3 |
| 27315 | 216N473 | 2590-01-173-8721 | | 71 | 6 |
| 27315 | 216N478 | 5340-01-169-2704 | | 1 | 19 |
| 27315 | 216N537F1 | 2510-01-168-3645 | | 144 | 1 |
| 27315 | 216P1021 | 5340-01-191-6543 | | 153 | 9 |
| 27315 | 216P1022 | 2510-01-192-4488 | | 153 | 13 |
| 27315 | 216P1032 | 5340-01-175-7749 | | 118 | 3 |
| 27315 | 216P1047 | 5340-01-163-5905 | | 47 | 7 |
| 27315 | 216P1049D1 | 5340-01-174-2747 | | 1 | 13 |
| 27315 | 216P1049D2 | 5340-01-174-250B | | 1 | 8 |
| 27315 | 216P1054 | 5340-01-163-9361 | | 46 | 11 |
| 27315 | 216P1080 | 2530-01-174-9466 | | 154 | 6 |
| 27315 | 216P1149 | 5340-01-174-2947 | | 160 | 4 |
| 27315 | 216P1180 | 5340-01-176-7416 | | 150 | 2 |
| 27315 | 216P1226 | 5340-31-192-8239 | | 70 | 5 |
| 27315 | 216P1240 | 5340-01-164-7607 | | 100 | 6 |
| 27315 | 216P1260 | 5340-01-175-6902 | | 162 | 5 |
| 27315 | 216P1307 | 5340-31-215-2227 | | 148 | 46 |
| 27315 | 216P273 | 5340-01-184-3719 | | 168 | 32 |
| 27315 | 216P828 | 5340-01-176-5924 | | 147 | 24 |
| 27315 | 216P830 | 5340-01-176-1163 | | 95 | 3 |
| 27315 | 216P835 | 5306-01-174-8309 | | 179 | 31 |
| 27315 | 216P861D1 | 5340-01-197-3420 | | 34 | 6 |
| | | | | 140 | 12 |
| 27315 | 216P861D2 | 5340-01-166-0784 | | 140 | 22 |
| 27315 | 216P875 | 5340-01-164-7534 | | 47 | 29 |
| 27315 | 216P878 | 5340-01-184-5840 | | 161 | 10 |
| 27315 | 216P924 | 5340-01-166-0785 | | 140 | 14 |
| 27315 | 216P932 | 5340-01-169-2964 | | 95 | 17 |
| 27315 | 216P938 | 5340-01-176-7417 | | 147 | 23 |
| 27315 | 216P941 | 5340-01-176-1004 | | 121 | 23 |
| 27315 | 216P942 | 5340-01-185-2085 | | 122 | 49 |
| 27315 | 216T1084 | 5349-01-169-2325 | | 62 | 4 |
| 27315 | 216T1104 | 5340-01-169-5610 | | 148 | 15 |
| 27315 | 216T1105 | 5340-01-168-9272 | | 148 | 15 |
| 27315 | 216T1189 | 5340-01-176-7412 | | 180 | 30 |
| 27315 | 216T1225 | 2920-01-270-6523 | | 42 | 3 |

SECTION IV

CROSS-REFERENCE INDEXES

| CAGEC | PART NUMBER | PART NUMBER INDEX | | FIG. | ITEM |
|-------|-------------|-------------------|------------------|------|------|
| | | | STOCK NUMBER | | |
| 27315 | 216T1242 | | 5340-01-164-6416 | 41 | 4 |
| 27315 | 216T1259 | | 3810-01-166-4480 | 149 | 48 |
| 27315 | 216T1323 | | 5306-01-170-3174 | 63 | 10 |
| 27315 | 216T1327 | | 5360-01-177-3061 | 177 | 25 |
| 27315 | 216T1335 | | 3040-01-169-2886 | 180 | 23 |
| 27315 | 218J36F1 | | 2520-01-173-6959 | 166 | 16 |
| 27315 | 218N194 | | 3020-01-169-9919 | 175 | 11 |
| 27315 | 218N320 | | 3110-01-173-0713 | 174 | 49 |
| 27315 | 218N466 | | 5340-01-174-8316 | 118 | 15 |
| 27315 | 218N467 | | 2510-01-191-8471 | 118 | 16 |
| 27315 | 218N500 | | 3010-01-163-1319 | 74 | 2 |
| 27315 | 218N504 | | 4320-01-166-8745 | 81 | 11 |
| 27315 | 218N634 | | 3810-01-175-6421 | 172 | 15 |
| 27315 | 218N661 | | 3810-01-175-6422 | 177 | 12 |
| 27315 | 218N665 | | 3020-01-178-9949 | 175 | 11 |
| 27315 | 218P1008 | | 3813-01-174-4136 | 166 | 1s |
| | | | | 167 | 18 |
| 27315 | 218P1015 | | 3040-01-162-7644 | 83 | 10 |
| 27315 | 218P1030 | | 5365-01-168-7272 | 174 | 6 |
| 27315 | 218P1278 | | 4710-01-169-7758 | 155 | 33 |
| 27315 | 218P1327 | | 4710-01-167-7229 | 127 | 13 |
| 27315 | 218P1328 | | 4710-01-167-7231 | 127 | 18 |
| 27315 | 218P1329 | | 4710-01-167-7230 | 127 | 5 |
| 27315 | 218P1330 | | 4710-01-167-7228 | 127 | 9 |
| 27315 | 218P1508 | | 5340-01-165-3434 | 71 | 17 |
| 27315 | 21SP213 | | 3810-01-192-5924 | 149 | 40 |
| 27315 | 218P414 | | 5340-01-170-4796 | 148 | 38 |
| 27315 | 218P456D1 | | | 184 | 13 |
| 27315 | 218P456D2 | | 3040-01-169-3942 | 184 | 5 |
| 27315 | 218P612 | | 5310-01-194-9231 | 185 | 4 |
| 27315 | 218P613 | | 5310-01-194-9229 | 185 | 24 |
| 27315 | 218P614 | | 5365-01-193-2953 | 185 | 18 |
| 27315 | 218P659 | | 5365-01-169-2975 | 176 | 14 |
| 27315 | 218P660 | | 5365-01-169-2974 | 176 | 10 |
| 27315 | 218P662 | | 5365-01-169-2354 | 173 | 7 |
| 27315 | 218P663 | | 5365-01-172-0560 | 173 | 9 |
| 27315 | 218P725 | | 5365-01-174-0606 | 86 | 7 |
| 27315 | 218P740 | | 3810-01-192-5923 | 143 | 26 |
| | | | | 152 | 20 |
| 27315 | 218P756 | | 3040-01-162-7643 | 83 | 14 |
| 27315 | 218P766D2 | | 5340-31-164-3622 | 71 | 16 |
| 27315 | 218P835 | | 5340-01-169-2323 | 115 | 3 |
| 27315 | 218B1154 | | 5365-01-169-3069 | 179 | 8 |
| 27315 | 218T1157-D2 | | 5310-01-175-2123 | 86 | 5 |
| 27315 | 218T1186 | | 5310-01-170-6260 | 118 | 19 |
| | | | | 179 | 33 |
| 27315 | 218T1188 | | 5365-31-165-2533 | 149 | 52 |
| | | | | 153 | 12 |
| 27315 | 218T1191 | | 5340-31-197-3045 | 165 | 19 |
| 27315 | 213T1292 | | 5340-01-174-8276 | 184 | 4 |
| 27315 | 218T1357 | | 5365-31-172-2077 | 159 | 7 |

SECTION IV

CROSS-REFERENCE INDEXES

| CAGEC | PART NUMBER | PART NUMBER INDEX | | FIG. | ITEM |
|-------|-------------|-------------------|------------------|------|------|
| | | | STOCK NUMBER | | |
| 27315 | 218T1372 | | 5365-01-169-5646 | 155 | 39 |
| 27315 | 218T1376 | | 5365-01-169-2345 | 170 | 9 |
| 27315 | 218T1377 | | 5310-01-169-2925 | 170 | 22 |
| 27315 | 218T138 | | 5310-01-174-8241 | 166 | 11 |
| | | | | 167 | 11 |
| 27315 | 218T1389D1 | | 4720-01-167-9122 | 56 | 4 |
| | | | | 179 | 46 |
| 27315 | 218T1390 | | 3040-01-163-7307 | 71 | 23 |
| 27315 | 21811429D3 | | 5365-01-168-4522 | 148 | 47 |
| 27315 | 218T1429D4 | | | 148 | 48 |
| 27315 | 218T1447 | | 5365-01-169-8375 | 171 | 11 |
| 27315 | 218T1450 | | 5340-01-175-3805 | 165 | 16 |
| 27315 | 218T1452 | | 5340-01-170-4625 | 165 | 28 |
| 27315 | 218T1453 | | 5340-01-174-8292 | 165 | 29 |
| 27315 | 218T1456 | | 5365-01-171-4043 | 174 | 42 |
| 27315 | 218T1457 | | 5365-01-169-5718 | 174 | 60 |
| 27315 | 218T1458 | | 5365-01-168-7273 | 174 | 51 |
| 27315 | 218T1460 | | 5365-01-169-6796 | 148 | 36 |
| | | | | 152 | 27 |
| 27315 | 218T1461 | | 5340-01-169-6829 | 148 | 25 |
| | | | | 152 | 28 |
| 27315 | 218T1497 | | 5365-01-169-3062 | 170 | 16 |
| 27315 | 218T1517 | | 5340-01-164-8662 | 87 | 52 |
| 27315 | 218T1525 | | 5365-01-168-7779 | 176 | 7 |
| 27315 | 218T1526 | | 5340-01-170-4626 | 165 | 24 |
| 27315 | 218T1527 | | 5365-01-194-7134 | 149 | 37 |
| 27315 | 218T1528 | | 5365-01-194-7135 | 149 | 42 |
| 27315 | 218T1561 | | | 148 | 60 |
| 27315 | 218T1622 | | 5340-01-176-7413 | 115 | 1 |
| 27315 | 218T1800 | | 5310-01-170-3190 | 174 | 38 |
| 27315 | 218T1807 | | 5365-01-174-2967 | 151 | 4 |
| 27315 | 218T1808 | | 5365-01-170-4634 | 151 | 16 |
| | | | | 174 | 5 |
| 27315 | 218T1809 | | 5365-01-170-8613 | 154 | 35 |
| 27315 | 218T1810 | | 5365-01-169-2984 | 154 | 24 |
| 27315 | 218T1817 | | 5310-01-169-2923 | 118 | 5 |
| 27135 | 21811829 | | | 174 | 44 |
| 27315 | 218T187 | | 3040-00-249-6793 | 155 | 11 |
| 27315 | 218T2009 | | 5365-01-169-2977 | 148 | 45 |
| 27315 | 218T217 | | 3815-00-462-4693 | 166 | 24 |
| | | | | 167 | 24 |
| 27315 | 218T2210 | | 3040-01-175-6420 | 168 | 9 |
| 27315 | 218T2436 | | 3815-01-175-1259 | 89 | 31 |
| 27315 | 218T2547 | | 5310-01-166-1711 | 74 | 6 |
| 27315 | 218T2645 | | 5365-01-169-2127 | 142 | 5 |
| 27315 | 218T2656 | | 9905-01-172-3249 | 98 | 23 |
| 27315 | 218T2717 | | 5365-01-185-4979 | 47 | 3 |
| 21315 | 218T306 | | 5330-01-169-0088 | 174 | 18 |
| 27315 | 218T315 | | 5330-01-169-8277 | 174 | 28 |
| 27315 | 218T385 | | | 144 | 13 |
| 27315 | 218T388 | | 5365-01-169-7275 | 175 | 27 |

SECTION IV

CROSS-REFERENCE INDEXES

| CAGEC | PART NUMBER | PART NUMBER INDEX | | FIG. | ITEM |
|-------|-------------|-------------------|------------------|------|------|
| | | | STOCK NUMBER | | |
| 27315 | 218T389 | | 5365-01-171-5386 | 175 | 31 |
| 27315 | 218T4 | | 5340-01-195-5739 | 175 | 4 |
| 27315 | 218T507 | | 5365-01-168-3119 | 174 | 21 |
| 27315 | 218T550 | | | 155 | 23 |
| 27315 | 218T909 | | 5340-01-169-3063 | 149 | 60 |
| 27315 | 219P220 | | 5340-01-171-5389 | 142 | 6 |
| 27315 | 219T120 | | 5315-00-239-7688 | 166 | 8 |
| | | | | 167 | 8 |
| 27315 | 219T152 | | | 144 | 19 |
| 27315 | 219T465 | | 5315-01-159-3008 | 180 | 42 |
| 27315 | 219T468 | | 5315-01-169-3009 | 180 | 33 |
| 27315 | 219T469 | | 5340-01-171-8221 | 180 | 14 |
| 27315 | 219T470 | | 5315-01-172-3389 | 180 | 41 |
| 27315 | 219T471 | | 5315-01-192-8240 | 143 | 11 |
| | | | | 181 | 5 |
| 27315 | 219T475 | | 5315-01-172-6487 | 159 | 1 |
| 27315 | 219T476 | | 3040-01-172-5640 | 171 | 4 |
| 27315 | 219T483 | | 5315-01-169-2176 | 169 | 21 |
| 27315 | 219T484 | | 5315-01-170-6455 | 154 | 12 |
| 27315 | 219T491 | | 5340-01-171-1012 | 165 | 15 |
| 27315 | 219T492 | | 5315-01-170-6453 | 165 | 30 |
| 27315 | 219T493 | | 5315-01-186-1356 | 164 | 19 |
| 27315 | 219T494 | | 5315-01-168-9303 | 155 | 16 |
| 27315 | 219T495 | | 5315-01-169-3010 | 180 | 26 |
| 27315 | 219T496 | | 5315-01-169-3021 | 174 | 56 |
| 27315 | 219T499 | | 5315-01-171-0762 | 152 | 25 |
| 27315 | 219T514 | | 5315-01-169-3014 | 148 | 20 |
| | | | | 152 | 30 |
| 27315 | 219T523 | | 5340-01-175-7823 | 149 | 36 |
| 27315 | 219T525 | | 5315-01-172-2109 | 143 | 7 |
| 27315 | 219T526 | | 5315-01-173-3804 | 143 | 5 |
| 27315 | 219T533 | | 5315-01-171-6711 | 143 | 34 |
| 27315 | 219T534 | | 5315-01-170-3209 | 148 | 55 |
| 27315 | 219T537 | | 5315-01-170-9195 | 117 | 2 |
| 27315 | 219T539 | | 5315-01-170-9193 | 117 | 13 |
| 27315 | 219T550 | | 5315-01-173-5212 | 149 | 56 |
| | | | | 153 | 14 |
| 27315 | 219T555 | | 5315-01-170-0792 | 180 | 35 |
| 27315 | 219T567 | | 5315-01-170-6454 | 153 | 18 |
| 27315 | 2191572 | | 5315-01-169-5674 | 148 | 44 |
| 27315 | 219T60 | | | 144 | 6 |
| 27315 | 219T620 | | 5315-01-169-8350 | 169 | 7 |
| 27315 | 219T652 | | 5315-01-170-6444 | 180 | 22 |
| 27315 | 219T674 | | 5315-01-217-8114 | 148 | 20 |
| 27315 | 219T675 | | 5315-01-182-3485 | 152 | 30 |
| 82465 | 22UTB3410 | | | 180 | 37 |
| 27315 | 220N35 | | 3040-01-176-2970 | 154 | 27 |
| 27315 | 220P381D2 | | 5680-01-188-6509 | 89 | 42 |
| 27315 | 220P381D3 | | 5680-01-188-6510 | 89 | 44 |
| 27315 | 220P381D4 | | | 89 | 39 |
| 27315 | 220P383 | | 5330-31-169-5578 | 89 | 38 |

SECTION IV

CROSS-REFERENCE INDEXES

| CAGEC | PART NUMBER | PART NUMBER INDEX | | FIG. | ITEM |
|-------|-------------|-------------------|------------------|------|------|
| | | | STOCK NUMBER | | |
| 27315 | 220P384 | | 5365-01-169-6729 | 184 | 2 |
| 27315 | 220P385 | | 5365-01-169-3071 | 184 | 9 |
| 27315 | 220P393 | | 5330-01-218-3258 | 89 | 41 |
| 27315 | 220P394 | | 5340-01-174-5078 | 169 | 11 |
| 27315 | 220P395 | | 5330-01-169-9634 | 171 | 17 |
| 27315 | 220P398 | | 3810-01-172-0641 | 148 | 41 |
| 27315 | 220P400 | | 5330-01-170-8546 | 178 | 14 |
| 27315 | 220P426 | | 5330-01-164-8560 | 81 | 10 |
| 27315 | 220P465 | | 5340-01-177-3948 | 177 | 8 |
| 27315 | 220P4740D3 | | 5340-01-281-6617 | 86 | 4 |
| 27315 | 220T19 | | 5340-00-439-4894 | 141 | 7 |
| | | | | 143 | 1 |
| | | | | 144 | 3 |
| | | | | 181 | 4 |
| 27315 | 220T266 | | 5340-01-169-9769 | 149 | 65 |
| 27315 | 220T329 | | 5306-01-169-2134 | 155 | 24 |
| 27315 | 220T345 | | 5340-01-169-9512 | 155 | 13 |
| 27315 | 2201363 | | 5330-01-169-2101 | 178 | 33 |
| 27315 | 2201512 | | 5330-01-164-7510 | 100 | 12 |
| 27315 | 2201513 | | 5330-01-166-6908 | 103 | 1 |
| 27315 | 220T599 | | 5306-01-169-4423 | 179 | 6 |
| 27315 | 2206T09D1 | | 5330-01-179-1315 | 179 | 14 |
| 27315 | 220T610D1 | | 9390-01-191-4889 | 89 | 25 |
| 27315 | 220T610D2 | | 9390-01-191-4890 | 89 | 26 |
| 27315 | 220T610D3 | | 9390-01-197-9064 | 89 | 27 |
| 27315 | 220T610D4 | | 9390-01-191-4891 | 89 | 48 |
| 27315 | 220T614 | | 5306-01-170-1339 | 118 | 25 |
| | | | | 179 | 34 |
| 27315 | 220T620 | | 5365-01-169-3072 | 165 | 20 |
| 27315 | 220T624 | | 5330-01-200-1269 | 140 | 9 |
| 27315 | 2201641 | | 5306-31-164-4477 | 67 | 12 |
| 27315 | 2201642 | | 5306-01-175-3639 | 34 | 9 |
| | | | | 80 | 28 |
| | | | | 140 | 15 |
| 27315 | 220T646 | | 5340-01-175-6462 | 166 | 23 |
| | | | | 167 | 23 |
| 27315 | 220T651 | | 5340-01-168-7768 | 152 | 21 |
| 27315 | 220T654 | | 5330-01-175-5395 | 172 | 14 |
| 27315 | 220T663F1 | | 5340-01-168-7767 | 148 | 27 |
| 27315 | 2201667 | | 5340-01-171-8187 | 90 | 33 |
| 27315 | 220T669 | | 5307-01-175-8832 | 168 | 7 |
| 27315 | 220T683 | | 5330-01-168-5647 | 175 | 12 |
| 27315 | 220T698 | | 5306-01-169-2133 | 118 | 17 |
| 27315 | 220T703 | | 5306-01-170-1337 | 168 | 16 |
| 27315 | 220T753 | | 5330-01-159-4434 | 173 | 14 |
| 27315 | 220T756 | | 5315-01-169-3018 | 155 | 38 |
| 27315 | 220T785 | | 5340-01-208-0506 | 43 | 21 |
| 62983 | 220234 | | 5315-00-490-9343 | 109 | 14 |
| | | | | 111 | 14 |
| 08162 | 221 | | 3110-00-144-8953 | 171 | 14 |
| 27315 | 221P4D3 | | | 87 | 36 |

SECTION IV

CROSS-REFERENCE INDEXES

| CAGEC | PART NUMBER | PART NUMBER INDEX | | FIG. | ITEM |
|-------|-------------|-------------------|--------------|------|------|
| | | | STOCK NUMBER | | |
| 27315 | 221PD03 | | | 87 | 34 |
| 27315 | 221P5D4 | | | 87 | 39 |
| 27315 | 221PB-D2 | | | 87 | 44 |
| 27315 | 221P8D1 | | | 87 | 12 |
| 06853 | 221204 | 4730-00-278-6318 | | 18 | 11 |
| | | | | 80 | 17 |
| 27315 | 222J235 | 3810-01-252-9452 | | 165 | 23 |
| 27315 | 222J236 | 3810-01-252-9453 | | 165 | 10 |
| 27315 | 222J239 | 6670-01-166-1840 | | 86 | 6 |
| 27315 | 222J304D1 | | | 163 | 1 |
| 27315 | 222N93 | 2510-01-175-6424 | | 165 | 9 |
| 32705 | 222640 | 2530-00-087-0327 | | 112 | 23 |
| 27315 | 223J102 | | | 171 | 23 |
| 27315 | 223J106F1 | 3815-01-174-2288 | | 171 | 19 |
| 27315 | 223J0107F1 | 3810-01-168-9542 | | 171 | 21 |
| 27315 | 223J111 | 2590-01-175-1260 | | 151 | 10 |
| 27315 | 223J97 | 2590-01-167-7100 | | 174 | 40 |
| 24617 | 223065 | 5305-00-619-5753 | | 36 | 9 |
| 32705 | 223388 | 5360-00-953-5205 | | 112 | 20 |
| 72582 | 223435 | 5305-00-224-1176 | | 54 | 7 |
| 62983 | 223489 | 5330-00-953-5206 | | 112 | 13 |
| 62983 | 223493 | 5330-00-953-5207 | | 112 | 11 |
| 21335 | 224WD | 3110-01-169-8504 | | 170 | 17 |
| 27315 | 225N23 | 3110-01-169-9564 | | 174 | 27 |
| 27315 | 225N24 | 3110-01-172-7173 | | 174 | 17 |
| 27315 | 225N61 | | | 175 | 16 |
| 27315 | 225N74 | 3130-01-184-7677 | | 185 | 22 |
| 27315 | 225N75 | 3130-01-184-7676 | | 195 | 11 |
| 27315 | 225P103 | 5330-01-175-3779 | | 173 | 15 |
| 27315 | 225P108 | 3110-01-177-4908 | | 172 | 6 |
| 27315 | 225P35 | 3110-01-168-5733 | | 174 | 9 |
| 27315 | 225P88 | 3020-01-170-5384 | | 184 | 3 |
| 27315 | 225P89 | 3040-01-194-8166 | | 176 | 18 |
| 27315 | 225P91 | 3110-01-170-3220 | | 170 | 14 |
| 27315 | 225P95 | 3110-01-184-3753 | | 173 | 17 |
| 01276 | 2250-16-16S | 4730-01-201-0718 | | 124 | 7 |
| 06853 | 225740 | 4730-00-574-8807 | | 177 | 2 |
| 72582 | 225810 | | | 20 | 12 |
| 72582 | 225815 | 4730-00-640-1051 | | 20 | 2 |
| 62983 | 226161 | 5330-00-953-5208 | | 112 | 12 |
| 27315 | 227J299 | 5340-01-167-7040 | | 87 | 35 |
| 27315 | 227J310 | 2510-01-175-6423 | | 179 | 22 |
| 27315 | 227J353D2F1 | | | 87 | 49 |
| 27315 | 227J384F1 | 5430-01-165-4461 | | 140 | 8 |
| 27315 | 227J389 | 2590-01-170-9255 | | 91 | 18 |
| 27315 | 227J390 | 2590-01-169-4959 | | 90 | 12 |
| 27315 | 227J420 | 2510-01-168-3646 | | 116 | 13 |
| 27315 | 227J421 | 2590-01-169-4960 | | 90 | 15 |
| 27315 | 227J423 | 5975-01-305-0711 | | 90 | 19 |
| 27315 | 227J45D02 | 5340-01-185-3692 | | 90 | 21 |
| 27315 | 227J450D1F1 | 5340-01-171-7114 | | 90 | 18 |

SECTION IV

CROSS-REFERENCE INDEXES

| CAGEC | PART NUMBER | PART NUMBER INDEX | | FIG. | ITEM |
|-------|-------------|-------------------|------------------|------|------|
| | | | STOCK NUMBER | | |
| 27315 | 227J450D1F1 | | 5340-01-171-7114 | 91 | 13 |
| 27315 | 227J450D2 | | 5340-01-185-3692 | 91 | 11 |
| 27315 | 227J505 | | 2590-01-168-2079 | 91 | 16 |
| 27315 | 227J506F1 | | 2590-01-168-2080 | 90 | 9 |
| 27315 | 227J520F1 | | 2910-01-270-6519 | 34 | 1 |
| 27315 | 227N458 | | 5340-01-168-1889 | 179 | 42 |
| 27315 | 227N479 | | 5340-01-177-9834 | 89 | 51 |
| 27315 | 227N480 | | 5340-01-174-8320 | 89 | 52 |
| 27315 | 227N481 | | 5340-01-168-1894 | 89 | 11 |
| 27315 | 227N497 | | 2510-01-168-3636 | 60 | 2 |
| 27315 | 227N498 | | 2510-01-175-6435 | 58 | 3 |
| 27315 | 227N512 | | 2510-01-177-4875 | 91 | 1 |
| 27315 | 227N523 | | 2510-01-180-6143 | 90 | 6 |
| 27315 | 227N527 | | 2540-01-169-3852 | 91 | 17 |
| 27315 | 227N531 | | 2510-01-176-2849 | 90 | 13 |
| 27315 | 227N544F1 | | 2540-01-169-0637 | 90 | 7 |
| 27315 | 227N559 | | 3810-01-185-8162 | 90 | 30 |
| 27315 | 227N561 | | 3815-01-185-8163 | 91 | 19 |
| 27315 | 227N584 | | 3810-01-185-8164 | 91 | 14 |
| 27315 | 227N585 | | 2990-01-176-2920 | 90 | 28 |
| 27315 | 227N586 | | 5340-01-272-5518 | 90 | 17 |
| 27315 | 227N587 | | 2510-01-176-6781 | 91 | 12 |
| 27315 | 227N606 | | 2590-01-163-3592 | 81 | 8 |
| 27315 | 227N632 | | 3810-01-174-4142 | 90 | 3 |
| 27315 | 227N674 | | 5340-01-271-2495 | 91 | 2 |
| 27315 | 227N676 | | 3020-01-177-1022 | 91 | 15 |
| 27315 | 227N677 | | 5340-01-272-5559 | 90 | 14 |
| 27315 | 227P173 | | 3810-01-170-9253 | 155 | 9 |
| 27315 | 227P587 | | 5340-01-175-5439 | 89 | 10 |
| 27315 | 227P596 | | 5670-01-193-7172 | 87 | 43 |
| 27315 | 227P680 | | 5340-01-177-0937 | 87 | 5 |
| 27315 | 227P682 | | 2590-01-175-5344 | 90 | 16 |
| 27315 | 227P698 | | 2990-01-162-6569 | 46 | 5 |
| 27315 | 227P754 | | 2510-01-176-4091 | 89 | 12 |
| 27315 | 227P755 | | 2540-01-168-6402 | 164 | 5 |
| 27315 | 227T425 | | 2510-01-170-4718 | 87 | 41 |
| 27315 | 227T42601 | | 2510-01-216-2596 | 87 | 20 |
| 27315 | 227T426D10 | | 2510-01-175-6438 | 87 | 15 |
| 27315 | 227T426D2 | | 5680-01-188-6511 | 87 | 21 |
| 27315 | 227T42603 | | 9390-01-206-8902 | 87 | 40 |
| 27315 | 227T42606 | | 5680-01-188-6511 | 87 | 4 |
| 27315 | 227T42701 | | 2510-01-175-6437 | 87 | 33 |
| 27315 | 227T441D2 | | 2510-01-175-6436 | 87 | 11 |
| 27315 | 227T441D3 | | 2540-01-167-7104 | 87 | 17 |
| 27315 | 227T442 | | 2540-01-180-6145 | 87 | 27 |
| 27315 | 227T487 | | 5340-01-272-5513 | 90 | 4 |
| 27315 | 228J14 | | 3810-01-174-4141 | 89 | 43 |
| 27315 | 228J29 | | 3815-01-168-9572 | 163 | 13 |
| 27315 | 228J48 | | 3810-01-176-9554 | 164 | 29 |
| 27315 | 228J49 | | 3810-01-176-6755 | 164 | 1 |
| 27315 | 228J54 | | | 164 | 17 |

SECTION IV

CROSS-REFERENCE INDEXES

| CAGEC | PART NUMBER | PART NUMBER INDEX | | FIG. | ITEM |
|-------|-------------|-------------------|------------------|------|------|
| | | | STOCK NUMBER | | |
| 27315 | 228J55 | | 3810-01-176-6754 | 164 | 30 |
| 27315 | 228N17 | | 3810-01-168-3625 | 90 | 2 |
| 27315 | 228N7 | | 3810-01-176-6756 | 164 | 13 |
| 27315 | 228P3D1 | | 3815-01-179-6359 | 91 | 6 |
| 27315 | 229N49D1 | | 2540-01-175-5472 | 182 | 5 |
| 27315 | 229N60 | | 2540-01-169-3854 | 92 | 2 |
| 27315 | 229N61 | | | 92 | 5 |
| 27315 | 229P97 | | 2540-01-177-2398 | 164 | 2 |
| 70485 | 230 | | 5325-00-071-8949 | 89 | 18 |
| 73342 | 23010052 | | 2520-01-163-3516 | 74 | 1 |
| 72582 | 23018535 | | 5360-01-157-9921 | 76 | 4 |
| 52676 | 23028C | | 3110-01-052-0061 | 185 | 21 |
| 73948 | 232 | | 5330-01-201-0146 | 175 | 25 |
| 27315 | 232N26 | | 2540-01-168-2150 | 89 | 34 |
| 27315 | 232P29 | | 5340-01-185-3600 | 89 | 32 |
| 52676 | 23220-CW33 | | 3110-00-278-6800 | 185 | 13 |
| 72582 | 23500501 | | 2815-00-529-7992 | 10 | 28 |
| 72582 | 23500533 | | | 31 | 36 |
| 72582 | 23501687 | | 3120-00-094-3552 | 8 | 4 |
| 13445 | 2356 | | | 63 | 16 |
| 62983 | 236451 | | 5360-00-771-5437 | 109 | 21 |
| | | | | 111 | 19 |
| 62983 | 236797 | | 5365-00-999-2985 | 109 | 6 |
| | | | | 111 | 6 |
| 32705 | 237736 | | 2590-00-052-7504 | 112 | 14 |
| 62983 | 237976 | | 5360-00-771-5438 | 109 | 11 |
| | | | | 111 | 11 |
| 23540 | 238-D | | 5340-01-170-5661 | 118 | 27 |
| 99103 | 23916-10-8 | | 4730-01-085-7808 | 97 | 28 |
| 99103 | 23916-16-12 | | 4730-01-163-0668 | 47 | 15 |
| 27315 | 24TI1D1 | | 2530-01-194-2023 | 85 | 1 |
| 27315 | 240J2 | | 4820-01-176-2845 | 117 | 8 |
| 81493 | 24001 | | 5340-01-168-5313 | 64 | 9 |
| 27315 | 2401V008 | | 4730-00-186-3028 | 178 | 11 |
| 32705 | 240569 | | 5940-01-174-0031 | 109 | 31 |
| | | | | 111 | 28 |
| 13445 | 24063 | | 5945-00-081-9491 | 57 | 7 |
| 27315 | 2408V003 | | 4730-01-163-9991 | 97 | 3 |
| 13445 | 24124 | | 5945-01-198-2726 | 54 | 4 |
| | | | | 70 | 9 |
| 27315 | 2414V019 | | 4730-01-022-6005 | 26 | 14 |
| | | | | 100 | 1 |
| 27315 | 2414V022 | | 4730-00-434-4374 | 123 | 9 |
| 27315 | 2419V004 | | 4730-00-196-2067 | 18 | 18 |
| | | | | 80 | 10 |
| 27315 | 2419V079 | | 4730-00-278-4166 | 97 | 2 |
| 27315 | 2423V005 | | 4730-00-221-2140 | 178 | 2 |
| 27315 | 2439V002 | | 4730-01-183-7168 | 123 | 14 |
| 27315 | 244N146 | | 4710-01-167-7218 | 119 | 7 |
| 27315 | 244N147 | | 4710-01-167-7219 | 119 | 8 |
| 27315 | 244N58 | | 4710-31-167-7986 | 120 | 5 |

SECTION IV

CROSS-REFERENCE INDEXES

| CAGEC | PART NUMBER | PART NUMBER INDEX | | FIG. | ITEM |
|-------|-------------|-------------------|--------------|------|------|
| | | | STOCK NUMBER | | |
| 27315 | 244P27003 | | | 129 | 26 |
| 27315 | 244P270D4 | | | 129 | 30 |
| 27315 | 244P270D7 | | | 131 | 26 |
| 27315 | 244P270D8 | | | 131 | 8 |
| 27315 | 244P297D1 | | | 129 | 8 |
| 27315 | 244P301D1 | | | 129 | 20 |
| 27315 | 244P301D2 | | | 131 | 19 |
| 27315 | 244P301D5 | | | 131 | 12 |
| 27315 | 244P312D1 | | | 131 | 5 |
| 27315 | 244P312D2 | | | 130 | 1 |
| 27315 | 244P317 | | | 131 | 30 |
| 27315 | 244P318 | | | 131 | 22 |
| 27315 | 244P347 | 4710-01-168-3768 | | 119 | 47 |
| 27315 | 244P348 | 4710-01-168-2203 | | 119 | 48 |
| 27315 | 244P352D5 | 4710-01-167-7980 | | 119 | 42 |
| 27315 | 244P354 | 4710-01-331-5693 | | 119 | 50 |
| 27315 | 244P355 | 4710-01-168-3768 | | 119 | 26 |
| 27315 | 244P362 | 4710-01-167-7983 | | 120 | 13 |
| 27315 | 244P364D1 | 4710-01-168-2798 | | 119 | 52 |
| 27315 | 244P364D2 | 4710-01-168-2205 | | 119 | 51 |
| 27315 | 244P365D10 | 4710-01-168-2195 | | 122 | 20 |
| 27315 | 244P365D7 | 4710-01-168-2192 | | 122 | 19 |
| 27315 | 244P365D8 | 4710-01-168-2193 | | 122 | 18 |
| 27315 | 244P365D9 | 4710-01-168-2194 | | 122 | 17 |
| 27315 | 244P370D1 | 4710-01-168-3770 | | 119 | 19 |
| 27315 | 244P370D2 | 4710-01-169-2888 | | 119 | 18 |
| 27315 | 244P37101 | 4710-01-169-2735 | | 119 | 20 |
| 27315 | 244P371D2 | 4710-01-169-3858 | | 119 | 21 |
| 27315 | 244P375 | 4710-01-168-6469 | | 119 | 16 |
| 27315 | 244P376 | 4710-01-169-3859 | | 119 | 17 |
| 27315 | 244P378 | 4710-01-167-7224 | | 122 | 36 |
| 27315 | 244P379 | 4710-01-167-7225 | | 122 | 35 |
| 27315 | 244P334 | 4710-01-168-2199 | | 119 | 53 |
| 27315 | 244P38501 | 4710-01-168-3760 | | 119 | 43 |
| 27315 | 244P385D2 | 4710-01-168-3761 | | 119 | 41 |
| 27315 | 244P33503 | 4710-01-168-3762 | | 119 | 40 |
| 27315 | 244P386 | 4710-01-167-9296 | | 119 | 44 |
| 27315 | 244P391 | 4710-01-167-7982 | | 122 | 25 |
| 27315 | 244P392D1 | 4710-01-168-2206 | | 119 | 27 |
| 27315 | 244P392D2 | 4710-01-168-3769 | | 119 | 28 |
| 27315 | 244P466 | 4710-01-167-9297 | | 120 | 1 |
| 27315 | 244P467 | | | 108 | 33 |
| 27315 | 244P471 | 4710-01-167-7985 | | 123 | 3 |
| 27315 | 244P473 | 4710-01-167-7984 | | 120 | 4 |
| 27315 | 244P474 | 4710-01-167-7987 | | 120 | 2 |
| 27315 | 244P476 | | | 125 | 12 |
| | | | | 126 | 12 |
| 27315 | 244P478 | 4710-01-167-9295 | | 119 | 59 |
| 27315 | 244P479 | 4710-01-167-7226 | | 119 | 58 |
| 27315 | 244P480 | 4710-01-168-3766 | | 119 | 57 |
| 27315 | 244P500D1 | | | 129 | 4 |

TM5-3810-303-24P
SECTION IV

CROSS-REFERENCE INDEXES

| CAGEC | PART NUMBER | PART NUMBER INDEX | | FIG. | ITEM |
|-------|--------------|-------------------|------------------|------|------|
| | | | STOCK NUMBER | | |
| 27315 | 244P558 | | 4710-01-168-2204 | 120 | 8 |
| 27315 | 244P559 | | 4710-01-168-2797 | 120 | 9 |
| 27315 | 2449624 | | | 108 | 28 |
| 27315 | 244P625 | | | 108 | 23 |
| 27315 | 244P626 | | | 108 | 18 |
| 27315 | 244P627 | | 4710-01-167-7222 | 119 | 45 |
| 27315 | 244P628 | | 4710-01-167-7981 | 119 | 46 |
| 27315 | 244P656 | | | 119 | 49 |
| 27315 | 244T100 | | 4710-01-167-9294 | 122 | 44 |
| 27315 | 244T101 | | 4710-01-167-7223 | 122 | 29 |
| 27315 | 244T1116 | | | 108 | 47 |
| 27315 | 244T115 | | | 108 | 38 |
| 27315 | 244T117 | | | 108 | 51 |
| 27315 | 2443V001 | | 4730-01-216-3956 | 18 | 17 |
| 27315 | 2452V019 | | 4730-01-198-0785 | 119 | 4 |
| 62983 | 245482 | | 5365-00-920-0838 | 112 | 2 |
| 32705 | 245492 | | 5315-01-207-9615 | 112 | 1 |
| 27315 | 246T7 | | 2940-01-164-7230 | 28 | 12 |
| 62983 | 246632 | | 5360-00-960-9326 | 112 | 26 |
| 27315 | 2486V004 | | 4730-01-180-0838 | 65 | 3 |
| 27315 | 2486V007 | | 4730-01-177-4701 | 80 | 30 |
| 72582 | 2483022 | | 5340-00-161-5246 | 21 | 2 |
| 62983 | 248959 | | 5315-00-182-5734 | 112 | 4 |
| 27315 | 25Z1128 | | 3110-00-100-6151 | 117 | 14 |
| 27315 | 25Z34 | | | 144 | 14 |
| 62983 | 250-825 | | | 140 | 10 |
| 99103 | 25072-20 | | 5365-01-186-8554 | 114 | 18 |
| | | | | 114 | 19 |
| 32705 | 258272 | | 5340-01-176-8156 | 112 | 9 |
| 32705 | 262327 | | | 109 | 9 |
| | | | | 111 | 9 |
| 32705 | 262334 | | | 109 | 23 |
| | | | | 111 | 20 |
| 32705 | 262354 | | | 109 | 8 |
| | | | | 111 | 8 |
| 61038 | 26451 | | 5310-01-176-9721 | 187 | 66 |
| 92798 | 265-P | | 5310-01-204-4218 | 179 | 11 |
| 01276 | 2651-10 | | 4720-00-051-4670 | BULK | 10 |
| 01276 | 2651-10-89IN | | | 103 | 5 |
| 01276 | 2651-12 | | 4720-00-288-9870 | BULK | 11 |
| 01276 | 2651-12-12IN | | | 121 | 6 |
| 00624 | 2651-6 | | | 119 | 23 |
| | | | | 120 | 11 |
| | | | | 121 | 2 |
| | | | | 121 | 10 |
| | | 121 | | 14 | |
| | | | | 121 | 19 |
| | | | | 121 | 27 |
| | | | | 121 | 29 |
| | | | | 121 | 32 |
| | | | | 121 | 38 |

SECTION IV

CROSS-REFERENCE INDEXES

| CAGEC | PART NUMBER | PART NUMBER INDEX STOCK NUMBER | FIG. | ITEM |
|-------|-------------|-----------------------------------|------|------|
| 00624 | 2651-6 | | 122 | 2 |
| | | | 122 | 8 |
| | | | 122 | 12 |
| | | | 122 | 15 |
| | | | 122 | 24 |
| | | | 123 | 23 |
| | | | 125 | 2 |
| | | | 125 | 22 |
| | | | 128 | 2 |
| | | | 128 | 7 |
| | | 4720-00-089-2022 | BULK | 1 |
| 44624 | 2651-6-114 | | 129 | 22 |
| 00624 | 2651-6-12 | | 127 | 34 |
| 00624 | 2651-6-19 | | 127 | 41 |
| 00624 | 2651-6-66 | | 131 | 21 |
| 00624 | 2651-6-68 | | 129 | 24 |
| 00624 | 2651-6-70 | | 131 | 13 |
| 00624 | 2651-6-37 | | 127 | 3 |
| 01276 | 2651-8 | 4720-00-967-8997 | BULK | 2 |
| 00624 | 2651-8-69 | | 129 | 16 |
| 27315 | 27Q323 | 2510-01-167-7102 | 93 | 6 |
| 27315 | 27Q324 | 2510-01-167-9185 | 93 | 5 |
| 27315 | 27Q325 | 2510-01-167-7101 | 93 | 7 |
| 27315 | 27Q326 | 2510-01-167-7103 | 93 | 2 |
| 27315 | 27Q328 | 5640-01-173-6254 | 88 | 9 |
| 27315 | 27Q329 | 2510-01-176-2848 | 88 | 10 |
| 27315 | 27Q335 | 2510-01-175-1266 | 93 | 3 |
| 27315 | 27Q350 | 2510-01-178-3163 | 93 | 8 |
| 27315 | 27Q356 | 2510-01-177-4886 | 93 | 4 |
| 27315 | 27Q510 | 2990-01-162-6570 | 46 | 4 |
| 27315 | 27Q577 | 2510-01-176-2846 | 88 | 8 |
| 27315 | 27Q583 | 2510-01-179-3110 | 93 | 1 |
| 27315 | 27Q584 | 2510-01-176-2847 | 88 | 5 |
| 27315 | 27Q585 | 5640-01-173-6255 | 83 | 4 |
| 27315 | 27U163 | 7520-00-559-9615 | 89 | 2 |
| 27315 | 27Z1048 | 2510-31-176-6757 | 87 | 10 |
| 27315 | 27Z1102 | 5640-31-243-6615 | 89 | 1 |
| 27315 | 27Z1103 | 2590-01-167-7976 | 88 | 11 |
| 27315 | 27Z1104 | 5640-01-235-2600 | 88 | 2 |
| 27315 | 27Z1179 | 2590-01-167-7182 | 88 | 3 |
| 27315 | 27Z1199 | 2990-01-164-0088 | 46 | 7 |
| 27315 | 27Z1272 | | 88 | 6 |
| 27315 | 27Z1273 | 2510-01-196-1288 | 88 | 7 |
| 63652 | 27024 | | 151 | 9 |
| 71843 | 2709-6A | 5340-00-254-4639 | 149 | 69 |
| 62983 | 271722 | 5330-01-048-7346 | 112 | 22 |
| 72582 | 272906 | 5310-01-024-2474 | 52 | 13 |
| 24617 | 274210 | 5310-00-027-2022 | 149 | 14 |
| 24617 | 274270 | 5365-00-788-5951 | 40 | 2 |
| 73342 | 274613 | 5365-00-349-8515 | 79 | 14 |
| 24617 | 274682 | | 17 | 27 |

SECTION IV

CROSS-REFERENCE INDEXES

| CAGEC | PART NUMBER | PART NUMBER INDEX | | ITEM |
|-------|--------------|-------------------|------|------|
| | | STOCK NUMBER | FIG. | |
| 70485 | 2763 | 5325-00-279-1268 | 156 | 3 |
| 01276 | 2781-08-89IN | | 103 | 10 |
| 01276 | 2781-8 | 4720-01-084-7105 | BULK | 14 |
| 01276 | 2781-8-51IN | | 119 | 33 |
| 01276 | 2781-8-69IN | | 119 | 15 |
| | | | 119 | 38 |
| 57733 | 279-B | | 65 | 7 |
| 27315 | 279N82D26 | 5995-01-168-1904 | 68 | 2 |
| 27315 | 279N82D39 | 5995-01-168-1903 | 69 | 30 |
| 27315 | 279T116D2 | 5895-01-167-7180 | 61 | 4 |
| 04720 | 27937 | 2520-01-173-9533 | 106 | 27 |
| 04720 | 27938 | | 106 | 23 |
| 04720 | 27939 | | 106 | 24 |
| 06720 | 27940 | | 106 | 25 |
| 04720 | 27941 | | 106 | 26 |
| 04720 | 27948 | | 106 | 11 |
| 57733 | 280EE | 6685-01-079-9259 | 65 | 6 |
| 61038 | 28060 | 5305-01-176-7740 | 187 | 57 |
| | | | 187 | 66 |
| 62983 | 281422 | 5315-00-159-2781 | 109 | 7 |
| | | | 111 | 7 |
| 6298 | 281423 | 4810-00-059-6729 | 109 | 10 |
| | | | 111 | 10 |
| 32705 | 281545 | | 109 | 5 |
| | | | 111 | 5 |
| 32705 | 281547 | 5365-01-175-6843 | 109 | 12 |
| | | | 111 | 12 |
| 61038 | 28212 | 5305-01-177-7939 | 187 | 38 |
| 04720 | 28284 | | 106 | 19 |
| 04720 | 28285 | | 106 | 17 |
| 62983 | 283356 | 5365-00-236-3825 | 112 | 17 |
| 04720 | 28405 | | 106 | 12 |
| 04720 | 28407 | | 106 | 7 |
| 62983 | 284154 | 5360-00-889-5209 | 112 | 30 |
| 62983 | 284155 | 2530-00-087-0369 | 112 | 29 |
| 32705 | 286156 | 5310-00-867-1465 | 112 | 25 |
| 04720 | 28427 | | 106 | 16 |
| 04720 | 28435 | 5360-01-171-7926 | 106 | 20 |
| 32705 | 284931 | 4810-01-176-2744 | 109 | 19 |
| | | | 111 | 17 |
| 80201 | 286W124M1 | 5330-00-915-6416 | 172 | 11 |
| 62983 | 286122 | 5330-00-112-8257 | 109 | 25 |
| | | | 111 | 22 |
| 61038 | 28630 | | 187 | 22 |
| 62983 | 286669 | 5330-00-246-0158 | 112 | 16 |
| 27315 | 287T9 | 5975-01-166-7628 | 69 | 13 |
| 04720 | 28713 | | 106 | 5 |
| 04720 | 28714 | | 106 | 4 |
| 04720 | 28715 | | 106 | 3 |
| 32705 | 287968 | 5340-01-176-8158 | 109 | 16 |
| 04720 | 28962 | | 106 | 8 |

SECTION IV

CROSS-REFERENCE INDEXES

| CAGEC | PART NUMBER | PART NUMBER INDEX | | FIG. | ITEM |
|-------|-------------|-------------------|------------------|------|------|
| | | | STOCK NUMBER | | |
| 04720 | 28963 | | | 106 | 9 |
| 04720 | 29035 | | 6820-01-175-7102 | 106 | 22 |
| 62983 | 290840 | | 5965-01-183-6200 | 109 | 3 |
| | | | | 111 | 3 |
| 27315 | 2910J30-6 | | 2520-31-171-5096 | 175 | 1 |
| 27315 | 2910J30-7 | | 2520-01-176-2730 | 175 | 1 |
| 27315 | 2915J64-6 | | 3010-01-175-6351 | 168 | 1 |
| 27315 | 2915J64-7 | | 2520-01-176-2844 | 168 | 1 |
| 62983 | 291586 | | 5950-00-624-7765 | 109 | 2 |
| 32705 | 291856 | | 5950-00-624-7765 | 111 | 2 |
| 04720 | 29284 | | | 106 | 13 |
| 32705 | 294226 | | 4810-31-199-6385 | 109 | 20 |
| | | | | 111 | 18 |
| 81646 | 29676 | | 2520-01-185-3615 | 106 | 21 |
| 60038 | 29685/29620 | | 3110-00-100-5333 | 174 | 47 |
| 04720 | 29757 | | | 106 | 2 |
| 61038 | 29762 | | 3010-01-197-8886 | 187 | 20 |
| 62983 | 298782 | | 5330-01-013-7726 | 109 | 29 |
| | | | | 111 | 26 |
| 04720 | 29912 | | | 106 | 14 |
| 04720 | 29913 | | | 106 | 15 |
| 04720 | 29983 | | 3040-01-256-0714 | 106 | 1 |
| 94231 | 3-07620-311 | | 5310-00-004-5033 | 2 | 2 |
| 95019 | 3-1/2-14-19 | | | 83 | a |
| 95019 | 3-16-93 | | | 83 | 6 |
| 95019 | 3-2-159 | | 2520-00-615-1443 | 83 | 2 |
| 95019 | 3-3-1511KX | | 2520-00-114-4095 | 83 | 4 |
| 98441 | 3-4MROS | | | 80 | 8 |
| 95019 | 3-82-261 | | 2520-01-165-9634 | 83 | 9 |
| 02697 | 3-905N304-7 | | 5330-00-469-8290 | 82 | 4 |
| 82296 | 3C16-10-15 | | | 124 | 3 |
| 43334 | 3L13X1 | | 3110-00-554-5417 | 75 | 15 |
| 27315 | 3U26 | | 3020-01-169-2718 | 174 | 26 |
| 32705 | 3X-580891 | | 5305-01-254-2512 | 109 | 28 |
| | | | | 111 | 25 |
| 96652 | 30-09 | | 5315-01-190-0435 | 164 | 20 |
| 15605 | 30-5632 | | 9905-00-514-7567 | 183 | 5 |
| 12603 | 30F3 | | 4730-00-138-8050 | 97 | 4 |
| 27315 | 30U16801 | | 4010-01-168-5553 | 157 | 13 |
| 27315 | 30Z1019 | | 4030-00-233-9565 | 89 | 21 |
| 27315 | 30Z1D6 | | 4030-00-243-4440 | 180 | 45 |
| 27315 | 30Z124D6 | | 6010-01-234-0425 | 86 | 3 |
| 04720 | 30009 | | 2530-31-198-2898 | 106 | 6 |
| 04720 | 30014 | | 3040-01-199-7966 | 106 | 10 |
| 41625 | 331787 | | 3120-01-214-7845 | K1TS | |
| 41625 | 301788 | | 2540-01-198-9569 | K1TS | |
| 41625 | 301789 | | 2540-01-198-1156 | K1TS | |
| 41625 | 301790 | | 2540-01-198-1157 | K1TS | |
| 41625 | 301791 | | 2540-01-199-6596 | K1TS | |
| 41625 | 301792 | | 2910-31-199-5746 | K1TS | |
| 54846 | 30214 | | | 113 | 40 |

SECTION IV

CROSS-REFERENCE INDEXES

| CAGEC | PART NUMBER | PART NUMBER INDEX | | FIG. | ITEM |
|-------|-------------|-------------------|------------------|------|------|
| | | | STOCK NUMBER | | |
| 08108 | 303 | | 6240-00-155-7848 | 57 | 3 |
| 32705 | 307198 | | 5365-00-182-6713 | 112 | 15 |
| 77445 | 30896 | | 5310-00-148-5171 | 38 | 4 |
| 54846 | 31-218 | | | 113 | 10 |
| 27315 | 310 | | | 179 | 43 |
| 27315 | 310A | | | 56 | 5 |
| | | | | 61 | 7 |
| 99197 | 3108 | | 5340-01-168-5487 | 177 | 18 |
| 04720 | 31218 | | 5305-01-173-9438 | 106 | 18 |
| 79470 | 3152X8 | | 4730-00-014-4027 | 129 | 13 |
| 61038 | 31541 | | 5330-01-186-3312 | 187 | 39 |
| 99557 | 3186024 | | 3020-01-192-7788 | 158 | 7 |
| 71177 | 32 | | 5315-01-214-4820 | 44 | 22 |
| 27315 | 32Q1048 | | 9905-01-175-2250 | 183 | 7 |
| 27315 | 32Q1117D3 | | 9905-01-259-3063 | 58 | 16 |
| 27315 | 32Q1118D1 | | 2510-01-168-2695 | 60 | 4 |
| 27315 | 32Q1119D1 | | 9905-01-167-5718 | 58 | 18 |
| 27315 | 32Q11120 | | 2510-01-168-3637 | 60 | 1 |
| 27315 | 32Q119D2 | | | 58 | 17 |
| 27315 | 32Q1243 | | 2510-01-168-3627 | 116 | 3 |
| 27315 | 32Q1253 | | 9905-01-167-1511 | 179 | 2 |
| 27315 | 32Q1254 | | 9905-01-167-1510 | 179 | 20 |
| 27315 | 32Q1255 | | 2510-01-168-2009 | 179 | 21 |
| 27315 | 32Q1276 | | 9905-01-335-2630 | 118 | 14 |
| 27315 | 32Q1322D2 | | 7690-01-252-6605 | 98 | 8 |
| 27315 | 32Q1409 | | 7690-01-166-6549 | 98 | 4 |
| 27315 | 32Q1410 | | 7690-01-166-1817 | 98 | 18 |
| 27315 | 32Q1411 | | 7690-01-166-1814 | 98 | 24 |
| 27315 | 32Q1412 | | 7690-01-166-7650 | 98 | 22 |
| 27315 | 32Q1413 | | 7690-01-166-8714 | 98 | 13 |
| 27315 | 32Q1414 | | 7690-01-166-6548 | 98 | 11 |
| 27315 | 32Q1415 | | 3810-01-191-4265 | 63 | 7 |
| 27315 | 32Q1424 | | 2510-01-168-2010 | 116 | 6 |
| 27315 | 32Q1425 | | 9905-01-172-1163 | 116 | 7 |
| 27315 | 32Q1438 | | 7690-01-168-2824 | 98 | 15 |
| 27315 | 32Q319 | | 7690-01-166-6547 | 98 | 7 |
| 27315 | 32Q659 | | 7690-01-166-6552 | 98 | 9 |
| 27315 | 32Q660 | | 9905-01-167-1517 | 98 | 12 |
| 27315 | 32Q661 | | 9905-01-167-1518 | 98 | 28 |
| 27315 | 32T105C1 | | 9905-01-166-6472 | 98 | 25 |
| 27315 | 32U1297 | | 7690-01-166-1815 | 98 | 3 |
| 27315 | 32U1776 | | 5975-01-213-6074 | 57 | 16 |
| 27315 | 32U1792 | | | 89 | 50 |
| 27315 | 32U1830 | | 7690-01-168-0656 | 98 | 30 |
| 27315 | 32U2011 | | 9905-01-171-0244 | 98 | 17 |
| 27315 | 32U2012 | | 9905-01-167-4248 | 98 | 16 |
| 27315 | 32U2273 | | 5895-01-192-8447 | 59 | 4 |
| 27315 | 32U846 | | 7690-01-166-1816 | 98 | 26 |
| 27315 | 32Z1162 | | 7690-01-271-1929 | 98 | 5 |
| 27315 | 32Z1405D8 | | | 130 | 6 |
| 27315 | 32Z1788 | | 7690-01-166-8715 | 98 | 6 |

SECTION IV

CROSS-REFERENCE INDEXES

| CAGEC | PART NUMBER | PART NUMBER INDEX | | FIG. | ITEM |
|-------|-------------|-------------------|------------------|------|------|
| | | | STOCK NUMBER | | |
| 27315 | 32Z2037 | | 7690-31-254-5700 | 140 | 7 |
| 27315 | 32Z2050 | | 7690-01-166-6551 | 98 | 10 |
| 27315 | 32Z2169 | | 7690-01-271-1928 | 98 | 1 |
| 27315 | 32Z2176 | | 7690-01-166-6550 | 98 | 2 |
| 27315 | 32Z2264 | | 7690-01-166-8716 | 98 | 19 |
| 27315 | 32Z2271 | | 7690-01-166-7649 | 98 | 21 |
| 27315 | 32Z2275 | | 7690-01-166-8717 | 98 | 14 |
| 27315 | 32Z2284 | | 7690-01-166-7651 | 98 | 20 |
| 27315 | 32Z2288 | | 7640-01-211-4228 | 98 | 31 |
| 27315 | 32Z712 | | 5355-00-241-0544 | 160 | 18 |
| 79470 | 3200X6X4 | | 4730-00-200-0257 | 26 | 4 |
| 24161 | 32210 | | 4730-00-826-4268 | 97 | 6 |
| 72582 | 3223193 | | 5340-01-164-9818 | 35 | 16 |
| 61038 | 32326 | | 5305-01-182-1632 | 187 | 31 |
| 78500 | 3266M351 | | 2530-01-090-4770 | KITS | |
| 61038 | 32674 | | 3120-01-186-3413 | 187 | 34 |
| 61038 | 32687 | | 2835-01-180-8616 | 187 | 17 |
| 61038 | 32693 | | 3020-01-185-8265 | 187 | 19 |
| 61038 | 32694 | | 3020-01-178-8519 | 187 | 21 |
| 61038 | 32695 | | 5315-01-200-0391 | 187 | 23 |
| 60138 | 32696 | | 3020-01-180-2087 | 187 | 16 |
| 61038 | 32698 | | 5315-01-185-2042 | 187 | 12 |
| 61038 | 32699 | | 3040-01-183-2216 | 187 | 40 |
| 61038 | 32700 | | 5340-01-200-0554 | 187 | 32 |
| 61038 | 32703 | | 5365-01-177-1058 | 187 | 18 |
| 62983 | 327589 | | 5305-00-349-8440 | 112 | 18 |
| 61038 | 32830 | | | 187 | 62 |
| 61038 | 32831 | | | 187 | 61 |
| 61038 | 32832 | | | 187 | 60 |
| 61038 | 32854 | | 5365-01-177-1060 | 187 | 15 |
| 61038 | 32892 | | 3020-01-186-9546 | 187 | 33 |
| 61038 | 32903 | | 3120-01-176-9712 | 187 | 4 |
| 61038 | 32906 | | 5330-01-178-3713 | 187 | 6 |
| 61038 | 32969 | | 2520-01-192-9106 | 187 | 56 |
| 61038 | 32997 | | 2520-01-178-6655 | 187 | 36 |
| 41625 | 33C-144 | | 2590-01-182-0968 | 43 | 18 |
| 79470 | 3300X8 | | 4730-00-285-9803 | 97 | 29 |
| 43334 | 3301LR1A | | | 38 | 13 |
| 61038 | 33049 | | 5365-01-180-6545 | 187 | 52 |
| 61038 | 33050 | | 5365-01-180-6546 | 187 | 53 |
| 61038 | 33078 | | 5340-01-177-9835 | 187 | 26 |
| 61038 | 33085 | | 5365-01-180-6547 | 187 | 54 |
| 61038 | 33094 | | 5330-01-177-8149 | 187 | 69 |
| 99197 | 3310 | | 3040-01-187-2533 | 150 | 19 |
| 61038 | 33110 | | 3040-01-190-7113 | 187 | 47 |
| 61038 | 33116 | | 5365-01-180-6549 | 187 | 42 |
| 61038 | 33117 | | 5365-01-180-6549 | 187 | 43 |
| 61038 | 33118 | | 5365-01-180-6550 | 187 | 44 |
| 61038 | 33120 | | 5310-01-178-5977 | 187 | 65 |
| 61038 | 33124 | | | 187 | 63 |
| 61038 | 33131 | | 5310-01-195-3513 | 187 | 8 |

TM5-3810-303-24P

SECTION IV

CROSS-REFERENCE INDEXES

| CAGEC | PART NUMBER | PART NUMBER INDEX | | FIG. | ITEM |
|-------|----------------|-------------------|------------------|------|------|
| | | | STOCK NUMBER | | |
| 99197 | 3316 | | 5340-01-186-7212 | 177 | 21 |
| 61038 | 33175 | | | 187 | 10 |
| 61038 | 33185 | | 4730-01-192-9699 | 187 | 68 |
| 83508 | 3320 | | 5340-01-186-3774 | 87 | 51 |
| 61038 | 33202 | | 5305-01-179-9376 | 187 | 24 |
| 61038 | 33418 | | 3020-01-180-1063 | 187 | 3 |
| 61038 | 33445 | | 5365-01-184-5374 | 187 | 55 |
| 61038 | 33593 | | 5365-01-177-1059 | 187 | 2 |
| 61038 | 33623 | | 5306-01-178-5949 | 187 | 7 |
| 61038 | 33629 | | 3020-01-199-8110 | 187 | 14 |
| 61038 | 33647 | | 3040-01-178-3146 | 187 | 5 |
| 61038 | 33710 | | 5315-01-178-1675 | 187 | 9 |
| 39428 | 3451T14 | | 4010-01-200-7079 | 89 | 22 |
| 77342 | 350013 | | 5945-00-556-6031 | 70 | 13 |
| 80753 | 3508-24 | | 6220-01-166-1794 | 62 | 8 |
| 08108 | 356 | | 6240-00-155-7866 | 59 | 10 |
| 99557 | 3583 | | 5365-01-185-8590 | 158 | 16 |
| 76040 | 36AX3 | | 5310-00-637-9541 | 186 | 9 |
| 27315 | 36Z1077 | | | 112 | 5 |
| 27315 | 3611V017 | | 5310-00-083-9832 | 177 | 15 |
| 27315 | 3611V019 | | 5310-01-099-0660 | 177 | 36 |
| 27315 | 3612V007 | | | 129 | 19 |
| 27315 | 3616V006 | | 5310-01-119-8926 | 140 | 5 |
| 62983 | 36212 | | 5305-00-537-0823 | 109 | 26 |
| 1111 | 23 | | | | |
| 57733 | 363F | | 5930-00-403-0864 | 65 | 8 |
| 57733 | 364K | | 5930-00-472-7193 | 65 | 2 |
| 27315 | 3640V016 | | 5310-01-175-6966 | 118 | 10 |
| 27315 | 3644V033 | | 5310-01-197-3355 | 57 | 14 |
| 127 | 29 | | | | |
| 27315 | 37Z318 | | 4320-01-192-8833 | 100 | 16 |
| 11862 | 3719219 | | 5306-00-845-1621 | 27 | 11 |
| 27315 | 38U113 | | | 139 | 1 |
| 27315 | 38U34 | | 2590-01-186-3601 | 136 | 1 |
| 80800 | 3801-008-002 | | 5945-01-197-4220 | 161 | 3 |
| 05842 | 38411201 | | | 134 | 1 |
| 99557 | 3874 | | 5310-01-168-3869 | 158 | 12 |
| 57733 | 3910 | | 6680-00-532-8927 | 65 | 4 |
| 10203 | 3951 | | 5340-01-058-7764 | 34 | 4 |
| 80201 | 39933 | | 5330-00-128-1116 | 174 | 45 |
| 62226 | 4.0224-01 | | 5340-01-174-8963 | 94 | 17 |
| 08173 | 4.0397 | | 5340-01-204-3098 | 94 | 3 |
| 08173 | 4.0408 | | 5340-01-205-5571 | 94 | 5 |
| 08173 | 4,0478 | | 5360-01-203-6366 | 94 | 13 |
| 27315 | 4,0582 | | 5360-01-207-1466 | 94 | 19 |
| 08173 | 4,0598-01 | | 5340-01-204-1884 | 94 | 8 |
| 08173 | 4.0673 | | 5340-01-204-1883 | 94 | 21 |
| 14153 | 4,0757 | | 5306-01-205-8964 | 94 | 13 |
| 30780 | 4-R6X-S | | | 116 | 18 |
| 95019 | 4-15-43 | | | 83 | 7 |
| 24161 | 4-176-1-1/4X45 | | | 18 | 8 |

SECTION IV

CROSS-REFERENCE INDEXES

| CAGEC | PART NUMBER | PART NUMBER INDEX | | FIG. | ITEM |
|-------|--------------|-------------------|------------------|------|------|
| | | | STOCK NUMBER | | |
| 85850 | 4-8004 | | 5340-01-199-9020 | 90 | 23 |
| 96105 | 4A1050 | | 9905-01-335-2628 | 99 | 11 |
| 11083 | 4H9105 | | 5330-00-781-9134 | 186 | 10 |
| 11083 | 4S9051 | | 2530-00-401-0301 | 186 | 1 |
| 66295 | 40-RMT | | 4730-00-107-1079 | 47 | 12 |
| 00624 | 401-8S | | 4730-31-066-2526 | 26 | 20 |
| | | | | 47 | 18 |
| | | | | 80 | 21 |
| 96105 | 4028006 | | 3010-00-527-9309 | 99 | 25 |
| 96105 | 4028007 | | 3930-00-158-3443 | 99 | 29 |
| 96105 | 4028020 | | | 99 | 3 |
| 96105 | 4028056 | | | 99 | 27 |
| 96105 | 4028070 | | 3040-01-167-7959 | 99 | 2 |
| 96105 | 4028090 | | 5307-00-162-0239 | 99 | 31 |
| 96105 | 4028801 | | 5330-01-074-1893 | 99 | 24 |
| 81493 | 40305 | | 5975-01-165-8655 | 64 | 5 |
| 36540 | 405ZRS03 | | 4730-01-194-2013 | 81 | 15 |
| 36540 | 4054171 | | 4730-00-278-6335 | 140 | 21 |
| 96105 | 4059003 | | | 99 | 21 |
| 96105 | 4059016 | | 3020-01-167-4469 | 99 | 14 |
| 96105 | 4059040 | | 4710-01-166-8790 | 99 | 20 |
| 96105 | 4059041 | | 6680-01-161-5027 | 99 | 13 |
| 96105 | 4059192 | | 5330-01-074-1999 | 99 | 15 |
| 96105 | 4059327 | | | 99 | 17 |
| 32705 | 409371 | | 5975-01-271-3988 | 111 | 29 |
| 32705 | 409731 | | 5975-01-177-4757 | 109 | 32 |
| 32705 | 409732 | | 3810-31-176-8558 | 109 | 30 |
| | | | | 111 | 27 |
| | | | | 113 | 19 |
| 54846 | 41-025 | | | 64 | 14 |
| 81493 | 41005 | | 5995-01-167-9209 | 64 | 14 |
| 80800 | 4101-906-001 | | 3110-01-195-8817 | 147 | 7 |
| 01276 | 411-20S | | 4730-00-203-3420 | 80 | 25 |
| 01276 | 411-4S | | 4730-00-203-3550 | 130 | 2 |
| | | | | 131 | 6 |
| 13445 | 4124RD | | 6350-01-173-3264 | 58 | 7 |
| 80020 | 415701-1 | | | 178 | 12 |
| 32705 | 416834 | | 5320-01-253-8389 | 109 | 17 |
| | | | | 111 | 15 |
| 98441 | 417-6-65 | | 4730-01-012-5660 | 125 | 3 |
| | | | | 125 | 21 |
| 27182 | 42-H | | 2540-01-169-7362 | 87 | 24 |
| 81493 | 42019 | | 6220-01-165-8768 | 64 | 1 |
| 23546 | 421 | | | 131 | 3 |
| 09367 | 4255490 | | | 2 | 11 |
| | | | | 30 | 15 |
| 72582 | 427564 | | | 51 | 18 |
| 20984 | 437-08-132 | | 6220-01-129-3486 | 57 | 2 |
| 27315 | 44P164015 | | | 119 | 13 |
| 27315 | 44P164D16 | | | 119 | 37 |
| 27315 | 44P164023 | | | 119 | 32 |
| 27315 | 44P164D37 | | | 103 | 8 |

SECTION IV

CROSS-REFERENCE INDEXES

| CAGEC | PART NUMBER | PART NUMBER INDEX STOCK NUMBER | FIG. | ITEM |
|-------|-------------|-----------------------------------|------|------|
| 27315 | 44P197205 | | 80 | 12 |
| 27315 | 44P24407 | | 129 | 4 |
| 27315 | 44P25604 | | 122 | 10 |
| 27315 | 44P297009 | | 80 | 26 |
| 27315 | 44P33901 | | 127 | 31 |
| 27315 | 44P339018 | | 122 | 13 |
| 27315 | 44P339D25 | | 127 | 38 |
| 27315 | 44P339027 | | 129 | 23 |
| 27315 | 44P339028 | | 122 | 21 |
| 27315 | 46P339D3 | | 121 | 35 |
| 27315 | 44P339036 | | 127 | 1 |
| 27315 | 44P33904 | | 122 | 6 |
| 27315 | 44P339D6 | | 128 | 1 |
| 27315 | 44P33908 | | 121 | 31 |
| 27315 | 44P456D011 | | 26 | 10 |
| 27315 | 44P471016 | | 47 | 17 |
| 27315 | 44P471020 | | 26 | 19 |
| | | | 80 | 20 |
| 27315 | 44P472-D1 | | 80 | 1 |
| 27315 | 46P472-DII | | 80 | 5 |
| 27315 | 46P47708 | | 103 | 3 |
| 27315 | 44P478D12 | | 122 | 1 |
| 27315 | 44P478022 | | 121 | 25 |
| | | | 128 | 6 |
| 27315 | 44P478D23 | | 121 | 9 |
| 27315 | 44P478D026 | | 125 | 20 |
| 27315 | 44P478028 | | 121 | 28 |
| | | | 123 | 22 |
| 27315 | 44P478D29 | | 125 | 1 |
| 27315 | 44P478030 | | 120 | 10 |
| 27315 | 44P478037 | | 121 | 1 |
| 27315 | 44P478D04 | | 121 | 12 |
| 27315 | 44P478D40 | | 121 | 17 |
| 27315 | 44P478D42 | | 119 | 22 |
| 27315 | 44P95602 | | 26 | 6 |
| 27315 | 44P9560D8 | | 25 | 16 |
| 27315 | 44Q12601 | | 162 | 4 |
| 27315 | 44Q16D14 | 4730-00-878-2824 | 129 | 7 |
| 27315 | 44Q1605 | 4730-00-852-4308 | 129 | 5 |
| 27315 | 44Q865 | 4710-01-168-2200 | 125 | 15 |
| | | | 126 | 7 |
| 27315 | 44Q866D1 | 4710-01-168-3763 | 125 | 14 |
| | | | 126 | 6 |
| 27315 | 44Q86602 | 4710-01-169-5406 | 125 | 13 |
| | | | 126 | 5 |
| 27315 | 44U133 | 4720-01-177-8480 | 123 | 5 |
| 27315 | 44U133D13 | 4720-01-170-5355 | 123 | 19 |
| 27315 | 44U133014 | 4720-01-191-8340 | 123 | 9 |
| 27315 | 44U133015 | 4720-01-191-4117 | 125 | 24 |
| 27315 | 44U133016 | 4720-01-191-4116 | 125 | 26 |
| 27315 | 44U133017 | 4720-01-166-8683 | 123 | 27 |

SECTION IV

CROSS-REFERENCE INDEXES

| CAGEC | PART NUMBER | PART NUMBER INDEX | | FIG. | ITEM |
|-------|-------------|-------------------|------------------|------|------|
| | | | STOCK NUMBER | | |
| 27315 | 44U133018 | | 4720-01-191-4115 | 123 | 26 |
| 27315 | 44U133D20 | | 4720-01-191-8338 | 124 | 1 |
| 27315 | 44U133D21 | | 4720-01-192-5858 | 123 | 6 |
| 27315 | 44U133D23 | | 4720-01-191-8339 | 123 | 11 |
| 27315 | 44U133D24 | | 4720-01-191-4114 | 123 | 7 |
| 27315 | 44U134D16 | | 4720-01-170-0787 | 125 | 10 |
| 27315 | 44U134D17 | | 4720-01-170-0783 | 125 | 4 |
| 27315 | 44U134D18 | | 4720-01-170-0789 | 125 | 29 |
| 27315 | 44U134D19 | | 4720-01-170-0786 | 125 | 27 |
| 27315 | 44U134D20 | | 4720-01-188-3186 | 123 | 31 |
| 27315 | 44U134D21 | | 4720-01-170-0785 | 125 | 23 |
| 27315 | 44U134D22 | | 4720-01-188-3187 | 123 | 30 |
| 27315 | 44U134D23 | | 4720-01-188-3188 | 123 | 29 |
| 27315 | 44U134D24 | | 4720-01-188-3169 | 123 | 28 |
| 27315 | 44U134D3 | | 4720-01-169-2694 | 123 | 20 |
| 27315 | 44U134D4 | | 4720-01-182-0797 | 123 | 21 |
| 27315 | 44Z19306 | | 4730-01-178-3409 | 178 | 1 |
| 27315 | 44Z206701 | | 4710-01-168-2201 | 125 | 11 |
| | | | | 126 | 2 |
| 27315 | 4422068-D01 | | 4710-01-167-7227 | 123 | 3 |
| 01276 | 4401-6S | | 4730-00-051-8568 | 131 | 11 |
| | | | | 131 | 29 |
| 27315 | 4404 | | | BULK | 15 |
| 27315 | 4404-27 | | | 47 | 28 |
| 27315 | 4404-36 | | | 47 | 11 |
| 00624 | 4411-12S | | 4730-00-881-5536 | 103 | 4 |
| | | | | 129 | 25 |
| 01276 | 4411-4S | | 4730-01-087-8886 | 18 | 14 |
| | | | | 80 | 13 |
| 01276 | 4411-6S | | 4730-01-012-5660 | 121 | 3 |
| | | | | 121 | 18 |
| | | | | 121 | 36 |
| | | | | 122 | 22 |
| | | | | 123 | 24 |
| | | | | 127 | 4 |
| | | | | 127 | 32 |
| | | | | 128 | 3 |
| | | | | 128 | 8 |
| | | | | 129 | 21 |
| | | | | 129 | 29 |
| | | | | 129 | 33 |
| | | | | 131 | 10 |
| | | | | 131 | 14 |
| | | | | 131 | 27 |
| 00624 | 4411-6S | | 4730-01-012-5660 | 127 | 39 |
| 00624 | 4412-4-4S | | 4730-00-897-5925 | 18 | 16 |
| | | | | 80 | 15 |
| 72582 | 443230 | | 5315-00-044-3230 | 15 | 17 |
| 73342 | 443748 | | 3110-00-102-0598 | 73 | 1 |
| 73342 | 443767 | | 5315-00-044-3767 | 75 | 8 |
| | | | | 79 | 32 |

SECTION IV

CROSS-REFERENCE INDEXES

| CAGEC | PART NUMBER | PART NUMBER INDEX | | FIG. | ITEM |
|-------|----------------|-------------------|------------------|------|------|
| | | | STOCK NUMBER | | |
| 73342 | 444594 | | 5365-01-164-8288 | 79 | 29 |
| 73342 | 444687 | | 4730-00-018-9566 | 4 | 8 |
| | | | | 79 | 27 |
| 72582 | 447196 | | 3110-00-277-0337 | 38 | 5 |
| 80753 | 4493 | | | 62 | 10 |
| 72512 | 45-P-1/2-13 | | 5355-01-171-0663 | 116 | 1 |
| | | | | 118 | 9 |
| 27315 | 45291059 | | 5330-01-215-5126 | 189 | 27 |
| 27315 | 45291082 | | | 147 | 11 |
| 81493 | 45005 | | 6250-01-191-6459 | 64 | 6 |
| 43334 | 45214WC S1241A | | 3110-01-163-5916 | 76 | 10 |
| 99557 | 452593 | | 3020-01-187-2563 | 158 | 5 |
| 16764 | 453435 | | 5310-00-476-7648 | 53 | 6 |
| 24617 | 453593 | | 3110-00-142-6040 | 5 | 5 |
| 16764 | 453844 | | 5310-00-999-2294 | 53 | 3 |
| 72582 | 455921 | | 5315-01-073-0869 | 23 | 12 |
| 57733 | 47200 | | 4820-00-637-2576 | 165 | 2 |
| 01276 | 4721-8-85 | | 4730-00-952-0038 | 103 | 9 |
| | | | | 119 | 14 |
| | | | | 119 | 34 |
| | | | | 119 | 39 |
| 43334 | 47516 | | 3110-00-155-6326 | 78 | 35 |
| 99557 | 4765 | | 3040-01-187-2536 | 158 | 9 |
| 99557 | 4766 | | 3040-01-167-2973 | 158 | 4 |
| 79470 | 48X4 | | 4730-30-900-3296 | 155 | 32 |
| 60038 | 48286-48220 | | 3110-00-275-0291 | 175 | 13 |
| 72962 | 49NE-120 | | 5310-00-027-2022 | 149 | 6 |
| 27315 | 49Q29 | | 2930-01-165-1499 | 51 | 27 |
| 27315 | 49024 | | 3810-01-192-4487 | 183 | 3 |
| 99557 | 4941 | | 5340-01-167-2880 | 158 | 23 |
| 60038 | 495-492A | | 3110-00-921-0913 | 151 | 7 |
| 03018 | 495/492AAV | | 3110-01-186-7180 | 151 | 8 |
| 60038 | 497-492A | | 3110-00-195-0455 | 174 | 41 |
| 11678 | 49928 | | 5330-01-271-8285 | 173 | 18 |
| 08614 | 5 | | 5306-30-567-4613 | 150 | 8 |
| 72447 | 5-1-1154 | | | 84 | 10 |
| 95019 | 5-14-29 | | | 84 | 8 |
| 95019 | 5-160X | | 2520-00-702-4578 | 83 | 3 |
| 95019 | 5-2-379 | | 2520-00-371-7463 | 84 | 2 |
| 95019 | 5-279X | | 2520-00-388-4197 | 84 | 3 |
| 95019 | 5-3-168KX | | 2520-01-164-7235 | 84 | 5 |
| 95019 | 5-82-161 | | 2520-01-128-8846 | 84 | 9 |
| 27315 | 5T1212C1 | | 3120-00-425-8144 | 141 | 11 |
| 27315 | 5T1327 | | 3120-00-425-8160 | 184 | 10 |
| 27315 | 5T1789 | | 3120-30-435-8630 | 166 | 10 |
| | | | | 167 | 10 |
| 27315 | 5T2292 | | 3120-01-171-5324 | 163 | 2 |
| 27315 | 5T2914 | | 3120-01-172-0557 | 171 | 10 |
| 82271 | 50-E | | | 47 | 26 |
| | | | | 97 | 5 |
| 38597 | 50-4-18-17-7 | | 5310-00-515-9627 | 13 | 7 |

SECTION IV

CROSS-REFERENCE INDEXES

| CAGEC | PART NUMBER | PART NUMBER INDEX | | FIG. | ITEM |
|-------|-------------|-------------------|------------------|------|------|
| | | | STOCK NUMBER | | |
| 27315 | 50P2F1 | | 3815-01-177-2415 | 160 | 14 |
| 51034 | 500-65 | | 5975-00-476-6234 | 62 | 13 |
| | | | | 63 | 15 |
| | | | | 69 | 24 |
| 79136 | 5100-25 | | 5365-00-803-7307 | 147 | 9 |
| 72582 | 5100202 | | 2930-00-735-3469 | 51 | 17 |
| 72582 | 5100617 | | 5330-01-032-2990 | 31 | 25 |
| 72582 | 5100621 | | 3020-01-178-3111 | 52 | 23 |
| 72582 | 5100625 | | 3040-01-159-3592 | 52 | 39 |
| 72582 | 5100528 | | 5340-01-164-0633 | 52 | 30 |
| 72582 | 5100645 | | 5340-31-164-1047 | 52 | 18 |
| 72582 | 5100650 | | 5340-01-191-2405 | 52 | 20 |
| 72582 | 5100657 | | 5340-01-164-1074 | 52 | 22 |
| 72582 | 5100659 | | 2990-01-252-6238 | 52 | 27 |
| 72582 | 5100690 | | 3020-01-161-1359 | 52 | 11 |
| 72582 | 5100727 | | 5365-01-032-2988 | 31 | 37 |
| 72582 | 5100890 | | 2930-01-106-1890 | 51 | 2 |
| 72582 | 5100991 | | 2815-00-363-8090 | 37 | 16 |
| 72582 | 5101101 | | 2815-00-060-1125 | 3 | 19 |
| 72582 | 5101181 | | | 20 | 20 |
| 72582 | 5101207 | | 6680-01-160-8593 | 20 | 22 |
| 72582 | 5101258 | | 5360-01-089-7480 | 40 | 15 |
| 72582 | 5101265 | | 5310-01-140-0403 | 52 | 19 |
| 72582 | 5101295 | | 5360-01-057-2935 | 40 | 16 |
| 72582 | 5101392 | | 5305-01-078-4967 | 40 | 13 |
| 72582 | 5101397 | | 2815-01-077-5096 | 40 | 14 |
| 72582 | 5101760 | | 2940-00-089-2520 | 18 | 3 |
| 72582 | 5101814 | | 2990-01-086-2730 | 32 | 5 |
| 72582 | 5101837 | | | 32 | 8 |
| 72582 | 5101838 | | 2815-01-164-0119 | 22 | 3 |
| 72582 | 5102155 | | 4820-01-035-6082 | 39 | 11 |
| 72582 | 5102257 | | 2910-00-524-7862 | 27 | 1 |
| 72582 | 5102320 | | 2815-01-164-7195 | 19 | 3 |
| 72582 | 5102381 | | | 51 | 11 |
| 72582 | 5102506 | | 5330-01-117-5877 | 17 | 4 |
| 72582 | 5102663 | | 2815-00-785-0966 | 11 | 10 |
| 72582 | 5102771 | | 2815-00-970-1204 | 3 | 7 |
| 72582 | 5103371 | | 3020-01-108-7250 | 51 | 7 |
| 72582 | 5103377 | | 2815-01-056-0986 | 30 | 5 |
| 72582 | 5103534 | | 5306-01-078-4981 | 13 | 9 |
| 72582 | 5103572 | | 2815-01-074-0112 | 9 | 1 |
| 72582 | 5103635 | | 5306-01-078-4969 | 9 | 4 |
| 72582 | 5103636 | | 2815-01-078-2723 | 18 | 4 |
| 72582 | 5103642 | | 5305-01-078-1999 | 18 | 1 |
| 72582 | 5103646 | | 5330-01-088-2740 | 18 | 5 |
| 72582 | 5103647 | | 2815-01-078-2724 | 18 | 2 |
| 72582 | 5103648 | | 2815-01-078-1333 | 18 | 6 |
| 72582 | 5103659 | | 5330-01-064-3386 | 3 | 30 |
| 72582 | 5103718 | | 5365-00-236-6668 | 51 | 26 |
| 72582 | 5103892 | | 4730-01-163-1085 | 16 | 6 |
| 72582 | 5103903 | | 2815-00-363-6052 | 10 | 25 |

SECTION IV

CROSS-REFERENCE INDEXES

| CAGEC | PART NUMBER | PART NUMBER INDEX | | FIG. | ITEM |
|-------|------------------|-------------------|------------------|------|------|
| | | | STOCK NUMBER | | |
| 72582 | 5103951 | | 5330-01-088-6595 | 51 | 10 |
| 72582 | 5104015 | | 5306-01-078-4970 | 9 | 7 |
| 72582 | 5104081 | | 5330-01-078-7186 | 9 | 8 |
| 72582 | 5104317 | | 5310-01-120-9434 | 51 | 4 |
| 72582 | 5104380 | | | 14 | 10 |
| 72582 | 5104381 | | 5330-01-075-0921 | 14 | 14 |
| 72582 | 5104390 | | 2815-01-075-3294 | 14 | 6 |
| 72582 | 5104439 | | 5310-00-595-8121 | 22 | 4 |
| 72582 | 5104506 | | 5330-31-079-9963 | 23 | 2 |
| | | | | 52 | 6 |
| 72582 | 5104507 | | 5330-01-088-5984 | 7 | 8 |
| 72582 | 5104514 | | 5310-01-055-4420 | 9 | 3 |
| 72582 | 5104515 | | 5340-01-057-4230 | 9 | 2 |
| 72582 | 5104609 | | 5306-01-117-4899 | 3 | 5 |
| 72582 | 5104701 | | 5330-00-599-0505 | 3 | 10 |
| 72582 | 5104946 | | 5340-31-164-7020 | 7 | 9 |
| 72582 | 5106413 | | 2815-00-362-9386 | 10 | 33 |
| 72582 | 5106455 | | 2815-00-140-6496 | 12 | 2 |
| 72582 | 5106857 | | 9905-01-127-0748 | 9 | 5 |
| 72582 | 5107223 | | 5330-01-083-3063 | 27 | 3 |
| 72582 | 5107305 | | | 29 | 2 |
| 72582 | 5107421 | | | 29 | 1 |
| 72582 | 5107616 | | 2950-01-165-2579 | 33 | 1 |
| 72582 | 5107975 | | 5340-01-159-5689 | 17 | 25 |
| 72582 | 5108436 | | 5310-00-486-3129 | 51 | 20 |
| 72582 | 5108671 | | 2590-00-477-8828 | 20 | 19 |
| 72582 | 5108836 | | 5307-01-018-5267 | 23 | 1 |
| 72582 | 5109642 | | 5306-01-014-5062 | 51 | 13 |
| 72582 | 5109949 | | 5310-00-235-1818 | 51 | 16 |
| 80244 | 5110-00-023-4694 | | 5110-00-023-4694 | 164 | 6 |
| 72582 | 5111332 | | 2910-00-737-0698 | 3 | 15 |
| 72582 | 5111337 | | 2815-00-529-8193 | 10 | 29 |
| 72582 | 5111422 | | 3120-00-589-9414 | 11 | 7 |
| 72582 | 5111423 | | 3120-00-604-7960 | 11 | 8 |
| 72582 | 5111424 | | 3120-00-585-3282 | 11 | 4 |
| 72582 | 5111526 | | 4710-00-020-2733 | 24 | 1 |
| 72582 | 5111527 | | 4710-00-020-2734 | 24 | 2 |
| 72582 | 5111981 | | 5360-00-135-9753 | 36 | 24 |
| 24617 | 5112899 | | 5307-00-550-1879 | 3 | 21 |
| 72582 | 5113056 | | 9905-01-259-3064 | 37 | 35 |
| 72852 | 5113369 | | | 39 | 3 |
| 72582 | 5113776 | | 2910-00-623-1183 | 27 | 4 |
| 72582 | 5113814 | | 3020-00-331-6790 | 4 | 11 |
| 72582 | 5113817 | | 3020-00-842-7839 | 13 | 2 |
| 72582 | 5113825 | | 3805-00-340-7047 | 20 | 16 |
| 72582 | 5113934 | | 2815-01-182-0921 | 17 | 1 |
| 72582 | 5113953 | | 2815-00-736-0229 | 2 | 10 |
| 72582 | 5114011 | | 3040-00-364-3548 | 50 | 6 |
| 72582 | 5114335 | | 5330-00-282-5906 | 4 | 1 |
| | | | | 6 | 9 |
| 72582 | 5114442 | | 5340-00-611-7928 | 31 | 39 |

SECTION IV

CROSS-REFERENCE INDEXES

| CAGEC | PART NUMBER | PART NUMBER INDEX | | FIG. | ITEM |
|-------|-------------|-------------------|------------------|------|------|
| | | | STOCK NUMBER | | |
| 72582 | 5114528 | | | 31 | 24 |
| 72582 | 5114726 | | 5330-00-711-4865 | 31 | 5 |
| 72582 | 5115097 | | 5340-00-454-0622 | 2 | 19 |
| 72582 | 5115214 | | 4730-00-152-6070 | 2 | 5 |
| | | | | 17 | 22 |
| | | | | 49 | 8 |
| 72582 | 5115454 | | 5330-00-154-8358 | 6 | 1 |
| 72582 | 5115572 | | 5365-00-590-1739 | 11 | 13 |
| 72582 | 5115657 | | 5330-00-212-6322 | 31 | 47 |
| 72582 | 5115763 | | 4720-01-163-1088 | 21 | 12 |
| 72582 | 5115898 | | 3020-00-371-5339 | 30 | 6 |
| 72582 | 5115922 | | 5360-00-676-6951 | 40 | 6 |
| 72582 | 5116357 | | 5330-00-613-9397 | 2 | 18 |
| 72582 | 5117003 | | 5306-00-826-5257 | 3 | 22 |
| 72582 | 5117082 | | 5310-00-939-1198 | 52 | 41 |
| 72582 | 5117362 | | 2590-00-735-4292 | 20 | 15 |
| 72582 | 5117369 | | 4730-00-446-6602 | 24 | 6 |
| 72582 | 5117561 | | 5360-00-878-8214 | 10 | 27 |
| 72582 | 5111562 | | 5310-01-315-3500 | 10 | 30 |
| 72582 | 5117563 | | 5340-00-874-8677 | 10 | 26 |
| 72582 | 5117564 | | 5315-00-992-0700 | 3 | 18 |
| 72582 | 5117565 | | 2815-00-731-4335 | 10 | 23 |
| 72582 | 5117629 | | 5310-00-841-5700 | 8 | 13 |
| 72582 | 5118149 | | 4720-01-017-0812 | 49 | 20 |
| 72582 | 5118219 | | 5306-00-613-9396 | 35 | 12 |
| | | | | 37 | 18 |
| | | | | 50 | 18 |
| 72582 | 5118302 | | 2815-00-363-8161 | 14 | 18 |
| 72582 | 5118354 | | 3120-00-673-5502 | 30 | 19 |
| 72582 | 5119973 | | 5330-00-171-8763 | 3 | 28 |
| 72582 | 5119988 | | | 7 | 16 |
| 72582 | 5120082 | | 4820-00-477-3350 | 14 | 9 |
| 72582 | 5120224 | | 5330-00-862-6929 | 22 | 1 |
| 72582 | 5120726 | | 2815-00-837-8325 | 31 | 4 |
| 72582 | 5120753 | | 3040-00-786-6441 | 7 | 14 |
| 72582 | 5121259 | | 2910-00-735-6187 | 24 | 5 |
| 72582 | 5121753 | | 5330-00-212-6318 | 12 | 1 |
| 72582 | 5121816 | | 3020-00-083-8021 | 11 | 16 |
| 72582 | 5122069 | | 2930-00-876-6768 | 31 | 41 |
| 72582 | 5122386 | | 2530-00-693-1943 | 23 | 3 |
| 72582 | 5122445 | | | 10 | 4 |
| | | | | 10 | 10 |
| | | | | 10 | 16 |
| 72582 | 5122528 | | 2815-00-886-6104 | 30 | 12 |
| 72582 | 5122529 | | 3120-00-886-6105 | 30 | 11 |
| 72582 | 5122530 | | 3120-00-886-6106 | 30 | 9 |
| 72582 | 5123062 | | 4710-01-162-9008 | 26 | 1 |
| 72582 | 5123250 | | 5340-00-885-5731 | 10 | 37 |
| 72582 | 5123700 | | | 10 | 5 |
| | | | | 10 | 11 |
| | | | | 10 | 17 |

SECTION IV

CROSS-REFERENCE INDEXES

| CAGEC | PART NUMBER | PART NUMBER INDEX | | FIG. | ITEM |
|-------|-------------|-------------------|------------------|------|------|
| | | | STOCK NUMBER | | |
| 72582 | 5123762 | | 5340-00-708-7749 | 35 | 3 |
| 72582 | 5123812 | | 5330-00-892-1764 | 3 | 23 |
| | | | | 20 | 3 |
| | | | | 35 | 9 |
| | | | | 37 | 33 |
| 72582 | 5124551 | | 5340-00-150-2339 | 37 | 15 |
| 72582 | 5125237 | | 4730-00-954-1281 | 3 | 17 |
| 72582 | 5125717 | | 5340-01-168-4503 | 35 | 2 |
| 72582 | 5126686 | | 5365-00-886-5967 | 16 | 5 |
| 72582 | 5126789 | | 5340-00-764-3050 | 36 | 18 |
| 72582 | 5127576 | | 2990-00-977-9049 | 37 | 2 |
| 72582 | 5128640 | | 2815-00-345-6073 | 10 | 36 |
| 72582 | 5129101 | | 5305-00-884-4803 | 10 | 22 |
| 72582 | 5129710 | | 5360-00-215-4329 | 37 | 12 |
| 72582 | 5129919 | | 2815-00-953-2460 | 3 | 20 |
| 72582 | 5130135 | | 2815-00-981-1319 | 13 | 4 |
| 72582 | 5130509 | | 2910-00-296-7216 | 40 | 10 |
| 72582 | 5130699 | | 3040-01-163-7351 | 35 | 5 |
| 72582 | 5130995 | | 5330-00-980-1546 | 54 | 5 |
| 72582 | 5131130 | | 3040-00-406-9018 | 52 | 3 |
| 72582 | 5131131 | | 5365-00-505-4733 | 52 | 10 |
| 72582 | 5131402 | | 3130-00-508-8902 | 52 | 7 |
| 72582 | 5131685 | | 5307-00-054-7036 | 27 | 20 |
| 72582 | 5131847 | | 2815-00-150-5055 | 21 | 8 |
| 72582 | 5132117 | | | 2 | 30 |
| 72582 | 5132383 | | 5306-00-980-1542 | 8 | 12 |
| 72582 | 5132389 | | 3110-01-167-0197 | 35 | 22 |
| 72582 | 5132650 | | 5340-01-048-7743 | 32 | 4 |
| 72582 | 5132715 | | 5310-01-110-8829 | 52 | 26 |
| 72582 | 5132934 | | 5310-00-716-5648 | 35 | 6 |
| 72582 | 5133026 | | 5360-01-163-5593 | 35 | 18 |
| 72582 | 5133179 | | 3030-00-268-1337 | 52 | 14 |
| 72582 | 5133357 | | 6620-00-893-8332 | 49 | 6 |
| 72582 | 5133431 | | 4820-00-944-6249 | 16 | 2 |
| 72582 | 5133594 | | 5360-00-757-5061 | 16 | 3 |
| 72582 | 5134628 | | 2815-01-014-3139 | 27 | 10 |
| 72582 | 5134917 | | 2815-00-215-7985 | 5 | 6 |
| 72582 | 5135062 | | | 50 | 9 |
| 72582 | 5135308 | | 4820-00-226-8499 | 26 | 25 |
| 72582 | 5136271 | | 3030-01-074-6591 | 51 | 29 |
| 72582 | 5136590 | | 5365-00-050-9798 | 36 | 22 |
| 72582 | 5136591 | | 5365-00-050-9836 | 36 | 23 |
| 72582 | 5137276 | | 2910-30-944-4043 | 36 | 19 |
| 72582 | 5138336 | | 4730-00-632-3421 | 30 | 18 |
| 72582 | 5138516 | | | 31 | 38 |
| 72582 | 5138551 | | 2815-01-164-9303 | 31 | 1 |
| 72582 | 5138561 | | 2990-01-231-9781 | 31 | 30 |
| 72582 | 5138564 | | 2990-01-231-9780 | 31 | 44 |
| 72582 | 5138709 | | 3020-00-242-2988 | 23 | 11 |
| 72582 | 5139468 | | 2910-00-083-8460 | 36 | 11 |
| 72582 | 5139469 | | 2990-00-389-6057 | 36 | 8 |

SECTION IV

CROSS-REFERENCE INDEXES

| CAGEC | PART NUMBER | PART NUMBER INDEX STOCK NUMBER | FIG. | ITEM |
|-------|-------------|-----------------------------------|------|------|
| 72582 | 5142549 | 4730-00-148-4975 | 2 | 38 |
| | | | 3 | 14 |
| | | | 7 | 18 |
| | | | 17 | 26 |
| | | | 29 | 3 |
| | | | 49 | 9 |
| | | | 38 | 12 |
| 72582 | 5143209 | 2835-01-167-9349 | 38 | 12 |
| 72582 | 5143616 | 3010-00-932-4813 | 23 | 13 |
| 72582 | 5143665 | 5310-00-163-2744 | 36 | 17 |
| 72582 | 5144136 | 2990-00-212-6786 | 37 | 1 |
| 72582 | 5144177 | 5310-00-231-0290 | 37 | 6 |
| 72582 | 5144598 | 5307-01-014-2108 | 22 | 2 |
| 72582 | 5144744 | 2815-00-080-5750 | 8 | 5 |
| 72582 | 5144825 | 4710-01-163-7124 | 20 | 4 |
| 72582 | 5144836 | 2815-01-067-9819 | 8 | 7 |
| 72582 | 5144846 | 3120-00-091-4679 | 8 | 14 |
| 72582 | 5144847 | 2815-00-341-3834 | 8 | 10 |
| 72582 | 5144983 | 4720-01-161-9991 | 20 | 8 |
| 72582 | 5145014 | 4730-00-152-6073 | 2 | 39 |
| | | | 3 | 13 |
| | | | 17 | 20 |
| | | | 49 | 11 |
| | | | 69 | 21 |
| | | | 5 | 4 |
| | | | 52 | 1 |
| 72582 | 5145047 | 5310-01-167-2317 | 5 | 4 |
| 72582 | 5145092 | 5306-00-869-2868 | 52 | 1 |
| 72582 | 5145110 | | 7 | 22 |
| 72582 | 5145444 | 2990-01-118-9358 | 36 | 12 |
| 72582 | 5145445 | 5330-00-716-5639 | 36 | 7 |
| 72582 | 5145446 | 2990-01-056-0662 | 36 | 6 |
| 72582 | 5146232 | 5360-01-179-2246 | 40 | 17 |
| 72582 | 5146248 | 5340-01-011-1438 | 20 | 17 |
| 72582 | 5146469 | 2930-01-162-7366 | 50 | 13 |
| 72582 | 5166549 | 4710-01-167-7220 | 49 | 7 |
| 72582 | 5147168 | 3020-01-165-0900 | 5 | 3 |
| 72582 | 5147651 | 2815-01-034-1301 | 8 | 2 |
| 72582 | 5148171 | 2910-01-079-3494 | 41 | 2 |
| 72582 | 5148373 | 5306-00-514-6973 | 8 | 15 |
| 72582 | 5148436 | 5306-00-018-9691 | 2 | 21 |
| 72582 | 5148437 | 5305-01-018-5215 | 19 | 1 |
| 72582 | 5148472 | 2815-01-036-8685 | 10 | 1 |
| 72582 | 5148475 | 2815-00-564-7192 | 10 | 7 |
| 72582 | 5148482 | 5306-01-069-9211 | 29 | 4 |
| 72582 | 5148796 | 3020-01-163-7371 | 52 | 24 |
| 72582 | 5148810 | 5330-01-058-0585 | 30 | 10 |
| 72582 | 5149153 | | 33 | 21 |
| 72582 | 5149158 | 2835-01-015-5416 | 33 | 9 |
| 72582 | 5149162 | 2835-01-015-5418 | 33 | 3 |
| 72582 | 5149163 | 2835-01-015-5419 | 33 | 4 |
| | | | 33 | 26 |
| | | | 33 | 22 |
| 72582 | 5149173 | 2950-01-205-3197 | 33 | 22 |
| 72582 | 5149247 | 2815-01-192-4427 | 8 | 9 |

SECTION IV

CROSS-REFERENCE INDEXES

| CAGEC | PART NUMBER | PART NUMBER INDEX | | FIG. | ITEM |
|-------|-------------|-------------------|------------------|------|------|
| | | | STOCK NUMBER | | |
| 72582 | 5149248 | | 2815-01-135-1027 | 8 | 8 |
| 72582 | 5149391 | | 2815-00-785-0966 | 11 | 9 |
| 72582 | 5149460 | | 3120-01-086-8270 | 33 | 16 |
| 72582 | 5149707 | | 2930-00-857-2075 | 50 | 5 |
| 72582 | 5149732 | | 4710-01-165-0827 | 40 | 9 |
| 72582 | 5149983 | | 2815-00-192-8655 | 8 | 1 |
| 72582 | 5149985 | | 2930-00-832-8722 | KITS | |
| 72582 | 5150050 | | 5340-00-364-3247 | 3 | 4 |
| 72582 | 5150052 | | 5330-00-212-6316 | 3 | 6 |
| 72582 | 5150054 | | 5330-00-362-9299 | 7 | 1 |
| 72582 | 5150060 | | 2815-00-363-7979 | 2 | 3 |
| 72582 | 5150087 | | 5310-00-274-4658 | 11 | 1 |
| | | | | 11 | 21 |
| 72582 | 5150130 | | 5340-00-237-8324 | 2 | 40 |
| 72582 | 5150147 | | 4730-00-595-0792 | 20 | 18 |
| 72582 | 5150154 | | 5330-00-212-6329 | 17 | 16 |
| 72582 | 5150155 | | 5330-00-624-6296 | 17 | 2 |
| 72582 | 5150174 | | 2815-00-540-0101 | 4 | 3 |
| 72582 | 5150181 | | 5330-00-212-6319 | 6 | 2 |
| 72582 | 5150188 | | 5330-00-212-6332 | 50 | 12 |
| 72582 | 5150191 | | 5330-00-599-2027 | 50 | 8 |
| 72582 | 5150193 | | 5330-00-212-6290 | 27 | 19 |
| | | | | 50 | 1 |
| 72582 | 5150216 | | | 31 | 45 |
| 72582 | 5150246 | | 5330-00-524-7894 | 35 | 13 |
| 72582 | 5150259 | | 5315-00-251-9754 | 40 | 21 |
| 72582 | 5150268 | | 5340-00-363-7981 | 3 | 24 |
| 72582 | 5150271 | | 5306-00-174-1126 | 4 | 12 |
| 72582 | 5150279 | | 3040-00-569-1225 | 30 | 7 |
| 72582 | 5150281 | | 5310-00-274-9233 | 30 | 21 |
| 72582 | 5150302 | | 5340-00-364-3311 | 10 | 39 |
| 72582 | 5150303 | | 5365-00-282-5031 | 10 | 40 |
| 72582 | 5150311 | | | 10 | 3 |
| | | | | 10 | 9 |
| | | | | 10 | 15 |
| 72582 | 5150312 | | | 10 | 2 |
| | | | | 10 | 8 |
| | | | | 10 | 14 |
| 72582 | 5150314 | | | 10 | 6 |
| | | | | 10 | 12 |
| | | | | 10 | 18 |
| 72582 | 5150322 | | 3040-00-364-3307 | 10 | 19 |
| 72582 | 5150325 | | 4730-00-212-6331 | 10 | 24 |
| 72532 | 5150349 | | 5330-00-202-2770 | 30 | 3 |
| 72582 | 5150350 | | 5306-00-638-4318 | 30 | 1 |
| 72582 | 5150361 | | 5330-00-364-3550 | 49 | 12 |
| 72582 | 5150372 | | 5365-00-597-7422 | 31 | 26 |
| 72582 | 5150394 | | 2990-00-363-8094 | 37 | 31 |
| 72582 | 5150433 | | 4710-00-363-8141 | 20 | 13 |
| 72582 | 5150512 | | 3810-00-715-8102 | 35 | 10 |
| 72582 | 5150568 | | 5310-00-595-6852 | 3 | 2 |

SECTION IV

CROSS-REFERENCE INDEXES

| CAGEC | PART NUMBER | PART NUMBER INDEX | | FIG. | ITEM |
|-------|-------------|-------------------|------------------|------|------|
| | | | STOCK NUMBER | | |
| 72582 | 5150568 | | 5310-00-595-6852 | 52 | 35 |
| 72582 | 5150829 | | | 31 | 35 |
| 72582 | 5150843 | | 5365-00-334-7180 | 40 | 7 |
| 72582 | 5150855 | | 5365-00-597-7423 | 31 | 28 |
| 24617 | 5150856 | | 5365-00-597-7424 | 31 | 29 |
| 72582 | 5150869 | | | 31 | 32 |
| 72582 | 5150884 | | 5306-00-273-6337 | 38 | 16 |
| 72582 | 5150889 | | 5330-00-532-8008 | 37 | 41 |
| 72582 | 5150890 | | 5330-00-367-7304 | 38 | 19 |
| 72582 | 5150894 | | 5315-00-363-8099 | 37 | 28 |
| 72582 | 5150897 | | 5310-00-274-9232 | 38 | 15 |
| 24617 | 5150898 | | 5305-00-276-8024 | 37 | 24 |
| 72582 | 5150900 | | 5330-00-250-5816 | 35 | 17 |
| 72582 | 5150924 | | 3040-01-115-2385 | 38 | 2 |
| 72582 | 5150941 | | 5310-00-262-5429 | 37 | 29 |
| | | | | 38 | 14 |
| 72582 | 5150942 | | 5315-00-597-4217 | 37 | 17 |
| | | | | 38 | 11 |
| 72582 | 5150943 | | 5315-00-363-8100 | 37 | 32 |
| 72582 | 5150996 | | 3040-00-589-1433 | 40 | 5 |
| 72582 | 5151122 | | 5340-00-735-0860 | 2 | 26 |
| 72582 | 5151241 | | 5340-00-385-1718 | 14 | 27 |
| 72582 | 5151272 | | 5340-00-841-9141 | 2 | 16 |
| | | | | 10 | 20 |
| 72582 | 5151277 | | 5315-00-276-4818 | 11 | 11 |
| 72582 | 5151370 | | 5330-00-527-7526 | 14 | 11 |
| 72582 | 5151444 | | 5315-00-423-4861 | 13 | 5 |
| 72582 | 5151519 | | 2990-00-363-8093 | 37 | 11 |
| 72582 | 5151576 | | 5315-00-524-7660 | 2 | 25 |
| 72582 | 5151601 | | 5310-00-270-7111 | 10 | 21 |
| | | | | 10 | 41 |
| 72582 | 5152149 | | 5306-00-274-1966 | 2 | 23 |
| 72582 | 5152613 | | 5365-00-242-3223 | 15 | 7 |
| 72582 | 5152804 | | 5310-00-275-5489 | 30 | 20 |
| 72582 | 5152848 | | | 17 | 18 |
| 72582 | 5152878 | | 2815-00-148-0889 | 2 | 12 |
| 72582 | 5152938 | | 2990-30-424-4024 | 36 | 25 |
| 72582 | 5152939 | | 5340-00-363-8085 | 36 | 26 |
| 72582 | 5153001 | | 2815-00-354-1178 | 11 | 3 |
| 72582 | 5153060 | | 5310-00-262-3105 | 37 | 7 |
| 72582 | 5153117 | | 5340-00-172-8553 | 2 | 31 |
| 72582 | 5153147 | | 3120-00-560-9330 | 15 | 10 |
| 72582 | 5153154 | | 3120-00-560-9331 | 15 | 5 |
| 72582 | 5153247 | | 4820-00-127-3055 | 15 | 27 |
| 72582 | 5153284 | | 5340-00-364-3369 | 14 | 21 |
| 72582 | 5153286 | | 4730-00-314-9903 | 14 | 20 |
| 72582 | 5153309 | | 3040-00-119-2781 | 15 | 22 |
| 72582 | 5153310 | | 5315-00-755-1005 | 15 | 30 |
| 72582 | 5153311 | | | 15 | 28 |
| 72582 | 5153313 | | 5330-00-212-6330 | 14 | 1 |
| | | | | 15 | 29 |

SECTION IV

CROSS-REFERENCE INDEXES

| CAGEC | PART NUMBER | PART NUMBER INDEX | | FIG. | ITEM |
|-------|-------------|-------------------|------------------|------|------|
| | | | STOCK NUMBER | | |
| 72582 | 5153623 | | 5306-00-272-4250 | 5 | 1 |
| 24617 | 5153627 | | 5330-00-599-6042 | 14 | 28 |
| 72582 | 515370 | | | 15 | 25 |
| 72582 | 5153788 | | 5330-00-367-7271 | 19 | 4 |
| 72582 | 5153902 | | 5330-00-641-2364 | 17 | 19 |
| | | | | 49 | 17 |
| 72582 | 5153914 | | 5315-00-252-5969 | 11 | 12 |
| | | | | 11 | 23 |
| 72582 | 5153938 | | 5365-00-364-3329 | 31 | 27 |
| 72582 | 5154252 | | 2815-00-363-8151 | 15 | 4 |
| 72582 | 5154319 | | 5315-00-241-7484 | 2 | 6 |
| 72582 | 5154398 | | 5310-00-264-1888 | 31 | 14 |
| 72582 | 5154400 | | 5310-00-639-4037 | 31 | 15 |
| 72582 | 5154401 | | 2815-00-364-3424 | 31 | 16 |
| 72582 | 5154422 | | 2990-00-354-1213 | 37 | 23 |
| 72582 | 5154435 | | 3040-00-600-6713 | 37 | 22 |
| 72582 | 5154438 | | 2990-00-363-8112 | 37 | 19 |
| 72582 | 5154453 | | 5365-00-142-1775 | 3 | 12 |
| 72582 | 5154502 | | 2990-00-443-2102 | 38 | 9 |
| 72582 | 5154639 | | 3040-00-424-4044 | 30 | 17 |
| 24617 | 5155605 | | 5306-00-424-4050 | 14 | 26 |
| 72582 | 5155661 | | 2815-00-592-9587 | 7 | 13 |
| 72582 | 5155765 | | 5360-00-531-7376 | 15 | 26 |
| 72582 | 5156295 | | 5315-00-238-0843 | 5 | 12 |
| 72582 | 5156521 | | 3120-00-661-8673 | 15 | 15 |
| 72582 | 5156528 | | 3020-00-385-5521 | 15 | 21 |
| 72582 | 5156532 | | 3020-00-363-8155 | 4 | 4 |
| 72582 | 5156683 | | 3020-00-272-6164 | 15 | 14 |
| 72582 | 5156815 | | 5360-00-527-2322 | 14 | 8 |
| 72582 | 5156816 | | 5340-00-354-1226 | 14 | 7 |
| 72582 | 5156955 | | 5340-00-363-8150 | 15 | 24 |
| 72582 | 5157930 | | 5310-00-220-6583 | 5 | 2 |
| 72582 | 5158640 | | 2815-00-416-3923 | 5 | 13 |
| 72582 | 5158672 | | 3040-00-379-4269 | 11 | 24 |
| 72582 | 5158674 | | 2815-00-354-1232 | 2 | 22 |
| 72582 | 5159080 | | 5310-00-270-2153 | 37 | 21 |
| 72582 | 5159353 | | 3120-00-511-2336 | 4 | 9 |
| 72582 | 5159388 | | 4710-00-416-3982 | 14 | 2 |
| 72582 | 5159657 | | 5330-00-354-1235 | 50 | 17 |
| 72592 | 5161003 | | 5330-00-599-5577 | 27 | 15 |
| 24617 | 5161621 | | 5310-00-276-3015 | 24 | 4 |
| 72582 | 5162888 | | 4720-00-893-5429 | 32 | 2 |
| 72582 | 5163760 | | 5330-00-842-1900 | 17 | 32 |
| 12582 | 5164294 | | 5310-00-416-4070 | 12 | 9 |
| | | | | 21 | 13 |
| 72582 | 5166265 | | 4730-00-522-2252 | 20 | 9 |
| 72582 | 5166649 | | 3020-00-090-1418 | 15 | 31 |
| 72582 | 5166650 | | 3020-00-251-7555 | 15 | 6 |
| 72582 | 5166825 | | 4710-01-183-4843 | 20 | 1 |
| 72582 | 5166840 | | 3120-00-288-5059 | 15 | 32 |
| 72582 | 5166847 | | 4730-00-482-5876 | 14 | 23 |

SECTION IV

CROSS-REFERENCE INDEXES

| CAGEC | PART NUMBER | PART NUMBER INDEX | | FIG. | ITEM |
|-------|-------------|-------------------|------------------|------|------|
| | | | STOCK NUMBER | | |
| 72582 | 5166935 | | 5340-00-482-5877 | 14 | 25 |
| 24617 | 5167380 | | 5330-00-641-4504 | 14 | 22 |
| 72582 | 5167727 | | 5365-00-281-6554 | 30 | 4 |
| 72582 | 5169195 | | 2815-00-374-4887 | 15 | 13 |
| 72582 | 5169197 | | 5310-00-308-7420 | 15 | 16 |
| 72582 | 5169478 | | 5330-00-575-5841 | 49 | 5 |
| 72582 | 5170206 | | 3020-00-391-9544 | 11 | 22 |
| 72582 | 5170450 | | 3040-00-689-3029 | 23 | 8 |
| | | | | 52 | 2 |
| 72582 | 5170466 | | 5330-00-725-2316 | 21 | 9 |
| 72582 | 5170468 | | 5330-00-725-2388 | 21 | 10 |
| 72582 | 5170961 | | 2815-00-363-8332 | 7 | 4 |
| 72582 | 5171165 | | 2815-00-367-7274 | 19 | 5 |
| 72582 | 5171784 | | 2815-00-363-8114 | 36 | 21 |
| 72582 | 5172346 | | 6670-00-172-8610 | 11 | 15 |
| 72582 | 5172499 | | 5360-00-428-9709 | 35 | 4 |
| 72582 | 5172734 | | 3040-00-692-4152 | 11 | 20 |
| 72582 | 5172865 | | | 30 | 16 |
| 72582 | 5172874 | | 2913-00-119-2687 | 3 | 16 |
| 72582 | 5173362 | | 5306-00-354-1291 | 31 | 6 |
| 72582 | 5173363 | | 5306-00-354-1292 | 31 | 11 |
| 72582 | 5173364 | | 5365-00-367-7299 | 31 | 12 |
| 72582 | 5173365 | | 3040-00-354-1293 | 31 | 10 |
| 72582 | 5173366 | | 2815-00-354-1294 | 31 | 9 |
| 72582 | 5173730 | | 5330-00-774-4058 | 50 | 4 |
| 72582 | 5173964 | | 3040-00-354-1299 | 36 | 13 |
| 72582 | 5174425 | | 2990-00-416-3970 | 37 | 3 |
| 72582 | 5174430 | | 2990-00-416-3971 | 36 | 20 |
| 72582 | 5174444 | | 2815-00-769-1321 | 38 | 1 |
| 72582 | 5174455 | | 2815-00-416-3972 | 38 | 6 |
| 72582 | 5174971 | | 5365-00-354-1308 | 27 | 14 |
| 72582 | 5174973 | | | 27 | 18 |
| 72582 | 5174975 | | | 27 | 9 |
| 72582 | 5175680 | | | 15 | 9 |
| 72592 | 5175882 | | 5330-01-109-6608 | 17 | 17 |
| 72582 | 5175939 | | 5340-00-482-5861 | 6 | 3 |
| 72582 | 5175944 | | 5310-00-595-7630 | 15 | 18 |
| 72582 | 5175986 | | 2815-00-374-4898 | 15 | 1 |
| 72582 | 5176035 | | 5315-00-246-9037 | 15 | 12 |
| 72582 | 5176119 | | 5365-00-597-7348 | 14 | 15 |
| 72582 | 5176827 | | 2815-00-728-7427 | 20 | 21 |
| 72582 | 5176834 | | 4710-00-333-4862 | 20 | 10 |
| 72582 | 5176837 | | 2815-00-333-0472 | 38 | 20 |
| 72582 | 5176998 | | 3110-00-470-0938 | 13 | 6 |
| 72582 | 5177083 | | 2990-00-354-1405 | 37 | 36 |
| 72582 | 5177193 | | 4730-01-162-6235 | 49 | 4 |
| 72582 | 5177241 | | 4730-00-337-9974 | 17 | 21 |
| 72582 | 5177763 | | 2815-00-314-3569 | 5 | 9 |
| 72582 | 5177769 | | 5310-00-209-1543 | 11 | 2 |
| 72582 | 5177772 | | 5365-00-289-1578 | 17 | 5 |
| 72582 | 5177773 | | | 17 | 6 |

SECTION IV

CROSS-REFERENCE INDEXES

| CAGEC | PART NUMBER | PART NUMBER INDEX | | FIG. | ITEM |
|-------|-------------|-------------------|------------------|------|------|
| | | | STOCK NUMBER | | |
| 72582 | 5177777 | | 2930-00-565-5758 | 17 | 8 |
| 72582 | 5177778 | | 5360-00-527-2312 | 17 | 7 |
| 72582 | 5177798 | | 5330-00-354-1420 | 2 | 4 |
| 72582 | 5178581 | | 5365-00-205-5139 | 38 | 8 |
| 72582 | 5178700 | | | 27 | 7 |
| 72582 | 5178997 | | 5330-00-292-3161 | 27 | 7 |
| 72582 | 5178998 | | 5365-00-354-1454 | 2 | 28 |
| 72582 | 5179017 | | 5330-00-641-1457 | 31 | 20 |
| | | | | 31 | 42 |
| 72582 | 5179045 | | | 31 | 31 |
| 72582 | 5179046 | | | 31 | 34 |
| 72582 | 5179243 | | 2815-00-482-5872 | 5 | 11 |
| 72532 | 5180116 | | 5306-00-143-3217 | 39 | 12 |
| 72582 | 5180122 | | 5365-01-165-3454 | 40 | 8 |
| 72582 | 5180124 | | 3040-01-163-7350 | 40 | 1 |
| 72582 | 5180138 | | 3040-01-163-7207 | 40 | 19 |
| 72582 | 5180189 | | 5340-01-164-9817 | 2 | 35 |
| 72582 | 5180250 | | 5340-00-792-9020 | 8 | 6 |
| 72582 | 5181264 | | 3120-01-162-9650 | 35 | 21 |
| 72582 | 5181349 | | 5365-01-162-9656 | 52 | 34 |
| 72582 | 5181415 | | 5340-00-125-3204 | 21 | 16 |
| 72582 | 5181746 | | 3040-00-697-4789 | 27 | 6 |
| 72582 | 5181767 | | | 27 | 13 |
| 72582 | 5182874 | | 5340-01-162-3832 | 49 | 18 |
| 72582 | 5182941 | | 2815-00-354-1514 | 4 | 6 |
| 72582 | 5183079 | | 4730-00-592-0422 | 21 | 14 |
| 72582 | 5183268 | | 2990-00-363-8080 | 38 | 17 |
| 72582 | 5183305 | | 5330-00-591-7657 | 3 | 31 |
| 72582 | 5184484 | | 5330-00-354-1523 | 2 | 9 |
| 72582 | 5184530 | | | 27 | 16 |
| 72582 | 5184773 | | 3020-00-333-0546 | 7 | 17 |
| 72582 | 5185154 | | 5315-00-209-7509 | 38 | 7 |
| 72582 | 5185605 | | 2990-00-149-1803 | 37 | 40 |
| 72582 | 5185606 | | 2990-00-416-3958 | 38 | 3 |
| 72582 | 5186577 | | | 3 | 27 |
| 72582 | 5186579 | | 5330-00-814-9196 | 3 | 29 |
| 72582 | 5186858 | | 5360-00-252-8444 | 10 | 38 |
| 79396 | 51810 | | 2940-01-019-4513 | 16 | 3 |
| 72582 | 5187950 | | 4030-01-164-5442 | 17 | 13 |
| 72582 | 5188028 | | | 16 | 9 |
| 72582 | 5188129 | | 4710-01-162-6733 | 49 | 16 |
| 72582 | 5188383 | | 4730-00-650-0993 | 17 | 31 |
| 72582 | 5189788 | | 3040-00-441-7565 | 39 | 6 |
| 72582 | 5189789 | | 4730-00-150-2042 | 39 | 9 |
| 72582 | 5189790 | | 2815-00-449-0730 | 39 | 8 |
| 72582 | 5192107 | | 5330-00-040-3175 | KITS | |
| 72582 | 5192234 | | 3020-00-119-2944 | 31 | 17 |
| 72582 | 5192296 | | 4720-00-529-1214 | 78 | 27 |
| 72582 | 5192496 | | 5365-00-597-4351 | 4 | 2 |
| 72582 | 5192751 | | 2815-00-428-9720 | KITS | |
| 72582 | 5192753 | | 5330-00-559-0987 | KITS | |

SECTION IV

CROSS-REFERENCE INDEXES

| CAGEC | PART NUMBER | PART NUMBER INDEX | | FIG. | ITEM |
|-------|-------------|-------------------|------------------|------|------|
| | | | STOCK NUMBER | | |
| 72582 | 5192874 | | 3120-00-662-8992 | 4 | 5 |
| 72582 | 5192895 | | 3120-00-662-8425 | 8 | 11 |
| 72582 | 5193114 | | 5330-00-379-4327 | KITS | |
| 72582 | 5193719 | | 2815-30-612-3111 | 31 | 23 |
| 72582 | 5194800 | | 2805-00-608-8558 | KITS | |
| 72582 | 5194900 | | 2815-00-850-2890 | 2 | 7 |
| 72582 | 5195078 | | 2910-00-629-6387 | KITS | |
| 72582 | 5195625 | | 5330-00-703-9390 | 19 | 2 |
| 72582 | 5196022 | | 3120-00-818-1856 | 11 | 14 |
| 72582 | 5197325 | | 2990-00-036-7087 | 33 | 13 |
| 72582 | 5197583 | | 5330-00-930-3254 | 33 | 11 |
| 72582 | 5197638 | | 2990-01-197-7140 | KITS | |
| 72582 | 5198049 | | 5365-00-930-3257 | 33 | 18 |
| 72582 | 5198558 | | 4730-00-495-6284 | 27 | 12 |
| 72582 | 5198676 | | 5330-00-166-8622 | KITS | |
| 72582 | 5198936 | | 5365-01-016-0443 | 33 | 14 |
| | | | | 33 | 19 |
| 72582 | 5195988 | | 5310-00-153-2717 | 33 | 17 |
| 72582 | 5199384 | | 3020-00-056-2382 | 13 | 1 |
| 72582 | 5199527 | | 2910-00-004-3443 | 3 | 9 |
| 72582 | 5199557 | | 5310-01-164-6360 | 33 | 6 |
| 72582 | 5199561 | | 2910-00-808-2655 | 27 | 2 |
| 72582 | 5199569 | | 5365-00-349-8563 | 2 | 8 |
| 72592 | 5199579 | | 4730-01-328-5038 | 21 | 5 |
| 72582 | 5199588 | | 4730-00-233-9988 | 21 | 19 |
| 72582 | 5199620 | | 5315-01-014-3215 | 33 | 20 |
| 72582 | 5199622 | | 3120-01-036-0029 | 33 | 12 |
| 72582 | 5199852 | | 3120-01-038-1499 | 33 | 15 |
| 82465 | 52N1610114 | | 5310-01-168-1777 | 148 | 7 |
| | | | | 152 | 7 |
| | | | | 154 | 21 |
| 43334 | 5206W | | 3110-00-554-5829 | 52 | 5 |
| 43334 | 5207XY1 | | 3110-00-554-6149 | 178 | 19 |
| 19207 | 5214481 | | | 84 | 7 |
| 19207 | 5214482 | | | 84 | 6 |
| 72587 | 5226029 | | 5310-00-193-9753 | 2 | 33 |
| 72915 | 5226186 | | 5365-00-255-0296 | 25 | 8 |
| 72582 | 5226393 | | 5315-00-241-7427 | 25 | 3 |
| 72582 | 5226400 | | 3020-00-272-6038 | 25 | 15 |
| 72582 | 5226415 | | 5360-00-209-8731 | 25 | 9 |
| 72582 | 5226416 | | 5315-00-209-7977 | 25 | 11 |
| 72582 | 5226719 | | 2910-00-126-9712 | 25 | 14 |
| 72582 | 5228109 | | 5365-00-608-0486 | 25 | 19 |
| 72582 | 5228583 | | | 25 | 6 |
| 72582 | 5228586 | | 5365-00-849-2283 | 25 | 16 |
| 72582 | 5228587 | | 2910-00-374-4929 | 25 | 10 |
| 72592 | 5228588 | | 4730-00-937-0229 | 25 | 7 |
| 72582 | 5228594 | | 5340-00-759-0542 | 25 | 21 |
| | | | | 25 | 25 |
| 72582 | 5228596 | | 5360-00-986-7304 | 25 | 23 |
| 72582 | 5228601 | | 5310-00-833-1013 | 25 | 17 |

SECTION IV

CROSS-REFERENCE INDEXES

| CAGEC | PART NUMBER | PART NUMBER INDEX | | FIG. | ITEM |
|-------|-----------------|-------------------|------------------|------|------|
| | | | STOCK NUMBER | | |
| 72582 | 5228608 | | 5315-00-707-1253 | 25 | 13 |
| 71934 | 5228682 | | 2910-00-911-0078 | 25 | 2 |
| 71934 | 5228696 | | 6695-00-034-3918 | 25 | 24 |
| 72582 | 5228739 | | 5360-00-792-9771 | 25 | 5 |
| 72582 | 5228766 | | 5340-00-837-8448 | 25 | 22 |
| 72582 | 5228769 | | 2910-00-920-7580 | KITS | |
| 72582 | 5228770 | | 2910-00-911-0139 | 25 | 1 |
| 72582 | 5228787 | | | 25 | 12 |
| 72582 | 5229167 | | 5330-00-364-3434 | 25 | 18 |
| 72582 | 5229192 | | 2910-00-119-6494 | 25 | 20 |
| 72512 | 5229649 | | 2910-00-073-3010 | KITS | |
| 29783 | 52574 | | 3810-01-177-8560 | 114 | 11 |
| 29783 | 52574-1 | | 5330-01-198-8093 | KITS | |
| 29783 | 52574-13 | | 5305-01-206-5466 | 114 | 12 |
| 29783 | 52574-2 | | 5330-01-176-9875 | KITS | |
| 29783 | 52592 | | 3815-01-176-1197 | 114 | 22 |
| 29783 | 52593 | | 3815-01-176-2893 | 114 | 17 |
| 29783 | 52596 | | 5340-01-193-9077 | 114 | 13 |
| 80800 | 5300841 | | 3815-01-187-6998 | 147 | 1 |
| 43334 | 5305WL1450A | | | 31 | 43 |
| 75175 | 531-1-3-238 | | 6220-01-182-5836 | 58 | 19 |
| 06046 | 53501 | | 6680-01-168-6216 | 61 | 1 |
| 81646 | 5412 | | 4730-00-473-6773 | 47 | 27 |
| 80800 | 5440-027-001 | | | 161 | 6 |
| 80800 | 5440-027-001-24 | | 5995-01-185-4318 | 147 | 3 |
| | | | | VOLT | |
| 05842 | 5464-900 | | 4820-01-169-2696 | 188 | 1 |
| 43334 | 5513 | | | 155 | 29 |
| 99557 | 5524 | | 5310-01-170-9019 | 158 | 2 |
| 99557 | 5528 | | 3120-01-173-3456 | 158 | 6 |
| 99557 | 5537 | | 3040-01-199-6585 | 158 | 3 |
| 99557 | 5552 | | 5365-01-186-7587 | 158 | 15 |
| 72582 | 5574120 | | 5365-00-543-3615 | 41 | 11 |
| 72582 | 5574123 | | 5340-00-612-3134 | 41 | 12 |
| 72582 | 5574124 | | 5360-00-619-8198 | 41 | 15 |
| 30379 | 5574126 | | 5330-00-612-3123 | 41 | 13 |
| 72582 | 5574161 | | 5330-00-846-9841 | 41 | 19 |
| 72582 | 5575086 | | 5330-00-736-3508 | 16 | 4 |
| 70040 | 5577586 | | 4330-00-891-0991 | 41 | 16 |
| 99557 | 5590 | | 5307-01-190-3901 | 158 | 18 |
| 19220 | 5601 1/2 | | | 90 | 24 |
| 01276 | 5610-8-10s | | 4730-00-439-6020 | 119 | 10 |
| 27296 | 56210-53 | | 5340-00-290-2471 | 179 | 9 |
| 27296 | 56278-10 | | 5365-01-168-5670 | 179 | 51 |
| 99557 | 5642 | | 2590-01-185-3617 | 158 | 22 |
| 01276 | 5657-10 | | 5340-00-071-3836 | 119 | 9 |
| 99557 | 5673 | | 5310-01-196-5533 | 158 | 13 |
| 97576 | 57-XL-15 | | 3040-01-189-4668 | 140 | 6 |
| 79550 | 57200 | | 6145-00-463-1261 | BULK | 20 |
| 99557 | 5753 | | 3810-01-167-2902 | 158 | 10 |
| 32705 | 575634 | | | 112 | 10 |

SECTION IV

CROSS-REFERENCE INDEXES

| CAGEC | PART NUMBER | PART NUMBER INDEX | | FIG. | ITEM |
|-------|--------------|-------------------|------------------|------|------|
| | | | STOCK NUMBER | | |
| 32705 | 575635 | | | 112 | 24 |
| 94697 | 58532-004 | | 5330-01-256-4495 | 107 | 25 |
| 94697 | 58532-012 | | 5330-01-271-5779 | 107 | 29 |
| 96105 | 593PFGO | | 4320-01-163-0793 | 99 | 1 |
| 34623 | 5965572 | | 6685-01-081-9721 | 65 | 1 |
| 53711 | 5979393-1 | | 5305-01-256-8504 | 35 | 7 |
| | | | | 37 | 9 |
| | | | | 160 | 1 |
| | | | | 183 | 1 |
| 27315 | 6.0008 | | 5310-01-204-6648 | 94 | 11 |
| 14153 | 6,0058 | | 5306-01-204-3171 | 94 | 14 |
| 27315 | 6,0096 | | 5365-01-203-5151 | 94 | 10 |
| 36621 | 6-R6X-S | | 4730-00-618-5381 | 127 | 25 |
| | | | | 131 | 15 |
| 95019 | 6-20-19 | | 5315-01-186-7203 | 172 | 13 |
| 62226 | 6-3002 | | 2540-01-270-6542 | 94 | 23 |
| 72447 | 6-73-1225 | | 5306-00-298-3329 | 83 | 15 |
| 95019 | 6-73-220 | | 5305-00-283-0373 | 84 | 11 |
| 30780 | 6-8C51X-S | | | 127 | 23 |
| 30780 | 6BTX-S | | 4730-00-203-3831 | 105 | 25 |
| | | | | 108 | 30 |
| | | | | 108 | 49 |
| | | | | 108 | 53 |
| | | | | 116 | 16 |
| | | | | 127 | 7 |
| | | | | 127 | 15 |
| | | | | 127 | 20 |
| | | | | 127 | 46 |
| | | | | 131 | 31 |
| 36621 | 6CTX-S | | 6730-00-812-7999 | 119 | 25 |
| 36621 | 6C6X-S | | | 108 | 13 |
| 30780 | 6C6XS | | | 119 | 1 |
| | | | | 122 | 39 |
| | | | | 127 | 24 |
| | | | | 128 | 15 |
| 36621 | 6ENTX-S | | 4730-00-540-1525 | 129 | 2 |
| 11083 | 6H2953 | | 5365-00-919-9402 | 186 | 2 |
| 27315 | 6P1244D17 | | 2990-01-192-7787 | 44 | 16 |
| 27315 | 6Q285D1 | | 6150-01-195-2063 | 149 | 46 |
| 27315 | 6Q286D1 | | 2590-01-186-8176 | 149 | 71 |
| 30780 | 6R50XS | | 4730-00-933-3698 | 122 | 5 |
| 30780 | 6SBTXS | | 4730-00-995-1589 | 125 | 25 |
| 30780 | 6TXS | | 4730-00-816-8558 | 108 | 26 |
| | | | | 109 | 31 |
| | | | | 108 | 50 |
| | | | | 108 | 54 |
| | | | | 131 | 24 |
| | | | | 131 | 25 |
| 30780 | 6V6X-S | | 4730-01-195-7331 | 108 | 44 |
| 27315 | 6266503 | | 5355-01-212-6022 | 56 | 3 |
| 80800 | 6000-418-001 | | | 161 | 5 |

SECTION IV

CROSS-REFERENCE INDEXES

| CAGEC | PART NUMBER | PART NUMBER INDEX | | FIG. | ITEM |
|-------|--------------|-------------------|------------------|------|------|
| | | | STOCK NUMBER | | |
| 80800 | 6000-420-001 | | 2920-01-169-3781 | 161 | 2 |
| 80800 | 6000-421-001 | | | 161 | 4 |
| 80800 | 6000-423-001 | | 3040-01-169-7708 | 147 | 8 |
| 80800 | 6000-424-001 | | 5340-01-169-1943 | 147 | 13 |
| 80800 | 6000-426-001 | | 3020-01-185-4084 | 147 | 12 |
| 80800 | 6000-428-001 | | 2590-01-169-1970 | 147 | 15 |
| 80800 | 6000-429-001 | | 2920-01-168-2011 | 161 | 7 |
| 52676 | 6026 | | 3110-00-554-3291 | 171 | 12 |
| 24975 | 60263 | | 4730-00-044-4688 | 53 | 26 |
| 71741 | 6032-0051G24 | | 4140-01-165-8811 | 96 | 4 |
| 42280 | 61-0542-1 | | 5310-00-209-1962 | 21 | 1 |
| | | | | 29 | 6 |
| | | | | 41 | 7 |
| | | | | 46 | 10 |
| | | | | 48 | 4 |
| | | | | 51 | 25 |
| | | | | 149 | 23 |
| 94697 | 62-521-8 | | 4810-01-164-7211 | 107 | 1 |
| 06816 | 628114S0000 | | | 133 | 3 |
| 52676 | 6213Z | | 3110-00-155-6229 | 155 | 40 |
| 52676 | 6215 | | 3110-00-554-2972 | 175 | 30 |
| 52676 | 6216RS | | | 175 | 10 |
| 63079 | 6423 | | 2930-01-164-0118 | 48 | 1 |
| 72582 | 6435793 | | 5306-00-080-7294 | 41 | 22 |
| 70040 | 6435794 | | 5330-00-930-3244 | 41 | 21 |
| 70040 | 6436253 | | 4330-00-849-2672 | 41 | 18 |
| 57733 | 6518R | | 6680-01-207-8131 | 65 | 10 |
| 80800 | 6520-202-001 | | 3810-01-169-1969 | 147 | 10 |
| 80800 | 6520-203-001 | | | 147 | 5 |
| 80800 | 6522-247-002 | | | 161 | 1 |
| 99103 | 66-6-4 | | 4730-01-159-9665 | 126 | 13 |
| 80800 | 6700-227-001 | | 3110-01-192-2175 | 147 | 6 |
| 73342 | 6703138 | | 2520-01-089-8469 | 77 | 4 |
| 81646 | 6716 | | 4730-00-939-6234 | 47 | 10 |
| 60038 | 67322 | | 3110-00-100-0611 | 170 | 8 |
| 60038 | 67390 | | 3110-00-101-1010 | 170 | 7 |
| 73342 | 6750186 | | 5330-00-537-2358 | 77 | 3 |
| 73342 | 6750434 | | | 73 | 4 |
| 73342 | 6750505 | | 3120-01-167-8096 | 73 | 6 |
| 72582 | 6750506 | | 2520-00-374-4944 | 73 | 10 |
| 73342 | 6750507 | | 5365-01-165-2621 | 73 | 13 |
| 73342 | 6750546 | | 5365-01-165-7770 | 73 | 14 |
| 73342 | 6750547 | | 5365-01-164-8768 | 73 | 15 |
| 73342 | 6751377 | | 5315-01-162-7761 | 77 | 17 |
| 73342 | 6751379 | | | 79 | 33 |
| 72582 | 6751383 | | | 79 | 35 |
| 73342 | 6751385 | | 3020-00-273-1697 | 79 | 26 |
| 73342 | 6751410 | | | 79 | 18 |
| 24617 | 6751502 | | | 77 | 2 |
| 73342 | 6751733 | | 5330-00-593-2457 | 79 | 1 |
| 73342 | 6752414 | | 5365-00-289-4032 | 77 | 15 |

SECTION IV

CROSS-REFERENCE INDEXES

| CAGEC | PART NUMBER | PART NUMBER INDEX | | FIG. | ITEM |
|-------|-------------|-------------------|------------------|------|------|
| | | | STOCK NUMBER | | |
| 73342 | 6752415 | | 5330-00-297-6063 | 77 | 14 |
| 73342 | 6752423 | | | 77 | 12 |
| 73342 | 6753202 | | 5330-01-162-7792 | 73 | 5 |
| 73342 | 6754379 | | 4320-01-163-0694 | 79 | 22 |
| 73342 | 6756322 | | 5310-00-726-7513 | 76 | 2 |
| 73342 | 6756484 | | | 79 | 16 |
| 72582 | 6756527 | | 4820-01-133-2944 | 79 | 15 |
| 73342 | 6756570 | | 5340-00-706-4611 | 76 | 9 |
| 73342 | 6756574 | | 3110-01-162-3860 | 76 | 11 |
| 73342 | 6756642 | | | 76 | 13 |
| 73342 | 6756761 | | | 73 | 3 |
| 73342 | 6756764 | | 2520-00-693-1954 | 76 | 12 |
| 73342 | 6758019 | | | 77 | 8 |
| 73342 | 6758025 | | | 77 | 7 |
| 73342 | 6759413 | | 5365-01-164-6569 | 77 | 11 |
| 73342 | 6759435 | | 5330-00-659-9927 | 79 | 19 |
| 73342 | 6759436 | | | 79 | 21 |
| 73342 | 6759437 | | 4320-00-672-8190 | 79 | 25 |
| 73342 | 6759444 | | 2520-00-589-6226 | 79 | 4 |
| 73342 | 6759859 | | 3040-01-164-0019 | 78 | 42 |
| 73342 | 6759863 | | 5340-01-166-0726 | 78 | 34 |
| 73342 | 6760289 | | 5365-00-737-1925 | 75 | 11 |
| 73342 | 6768266 | | 3040-01-163-0711 | 77 | 18 |
| 73342 | 6768481 | | | 77 | 1 |
| 73342 | 6768688 | | | 75 | 3 |
| 73342 | 6768820 | | 3110-01-162-7874 | 78 | 37 |
| 73342 | 6768821 | | 4820-01-163-7373 | 78 | 3 |
| 73342 | 6768822 | | 2520-01-197-4279 | 78 | 44 |
| 73342 | 6768826 | | | 78 | 30 |
| 73342 | 6769079 | | 5315-01-160-1864 | 75 | 6 |
| 73342 | 6769090 | | 5315-01-162-7763 | 78 | 2 |
| 73342 | 6769127 | | | 73 | 2 |
| 73342 | 6769509 | | | 187 | 11 |
| 73342 | 6769720 | | 3020-01-135-8263 | 187 | 14 |
| 73342 | 6770415 | | | 79 | 9 |
| | | | | 79 | 11 |
| 73342 | 6770417 | | | 79 | 12 |
| 73342 | 6770418 | | | 79 | 13 |
| 73342 | 6771232 | | 5330-00-913-9771 | 73 | 9 |
| 73342 | 6771236 | | 4320-01-163-0815 | 79 | 8 |
| 73342 | 6771375 | | 5310-01-164-8360 | 78 | 5 |
| 73342 | 6771376 | | 5315-01-160-1809 | 73 | 13 |
| 73342 | 6771382 | | 5315-01-160-1810 | 78 | 15 |
| 73342 | 6771407 | | 5365-00-079-2179 | 78 | 12 |
| | | | | 78 | 16 |
| 73342 | 6771943 | | 4710-01-163-3599 | 78 | 36 |
| 73342 | 6772197 | | 3040-01-167-4417 | 76 | 6 |
| 73342 | 6772199 | | 6105-01-168-0627 | 76 | 7 |
| 73342 | 6772219 | | 2520-01-161-9624 | 76 | 1 |
| 73342 | 6772220 | | | 75 | 7 |
| 73342 | 6772223 | | 2520-01-161-0114 | 76 | 3 |

SECTION IV

CROSS-REFERENCE INDEXES

| CAGEC | PART NUMBER | PART NUMBER INDEX | | FIG. | ITEM |
|-------|-------------|-------------------|------------------|------|------|
| | | | STOCK NUMBER | | |
| 73342 | 6772225 | | 2520-01-161-0213 | 76 | 16 |
| 73342 | 6772299 | | 3110-01-162-3479 | 75 | 18 |
| 73342 | 6772302 | | | 75 | 19 |
| 73342 | 6772303 | | 3110-00-349-9622 | 75 | 16 |
| 73342 | 6772305 | | 3110-00-349-9623 | 75 | 17 |
| 73342 | 6772609 | | 2520-01-162-5186 | 78 | 4 |
| 73342 | 6772611 | | 5310-31-177-3395 | 78 | 1 |
| 26095 | 6772612 | | 3040-01-244-4725 | 75 | 4 |
| 26095 | 6772613 | | 2520-01-176-6758 | 75 | 1 |
| 73342 | 6773457 | | 5310-00-203-1110 | 155 | 28 |
| 73342 | 6773522 | | | 77 | 21 |
| 73342 | 6774285 | | | 75 | 12 |
| 73342 | 6775061 | | 3810-00-451-2849 | 78 | 14 |
| 73342 | 6775093 | | 5360-01-163-5574 | 78 | 23 |
| 73342 | 6775097 | | 5360-01-163-5573 | 78 | 6 |
| 73342 | 6775099 | | 5340-01-162-9674 | 78 | 22 |
| 73342 | 6775100 | | 5315-01-162-7720 | 78 | 24 |
| 73342 | 6775106 | | 3120-01-162-9658 | 78 | 10 |
| 73342 | 6775107 | | 3040-01-163-0712 | 78 | 11 |
| 73342 | 6775108 | | 2520-01-160-0768 | 78 | 17 |
| 73342 | 6775109 | | 3040-01-163-0713 | 78 | 18 |
| 73342 | 6775110 | | 3040-01-162-7640 | 78 | 7 |
| 73342 | 6775111 | | 2520-01-164-1987 | 78 | 9 |
| 73342 | 6775555 | | 3120-01-162-9651 | 78 | 31 |
| 73342 | 6775556 | | 2520-01-243-8122 | 78 | 29 |
| 73342 | 6777103 | | 5310-00-423-8348 | 77 | 22 |
| 73342 | 6777105 | | | 77 | 23 |
| 73342 | 6777124 | | | 77 | 19 |
| 73342 | 6777279 | | 2520-01-161-1296 | 79 | 30 |
| | | | | 79 | 31 |
| 62983 | 630702 | | 5365-00-241-6916 | 112 | 27 |
| 73342 | 6833003 | | 5310-00-089-1199 | 76 | 15 |
| 63005 | 6831424 | | 5330-00-349-b477 | 75 | 5 |
| 73342 | 6837976 | | 3110-00-941-3830 | 76 | 5 |
| 72582 | 6838403 | | 5365-00-515-0153 | 75 | 9 |
| 73342 | 6838494 | | | 77 | 9 |
| 73342 | 6939002 | | 5365-01-164-2410 | 74 | 3 |
| 73342 | 6839003 | | 5365-01-165-2620 | 74 | 4 |
| 73342 | 6839004 | | 5365-01-160-1903 | 74 | 5 |
| 73342 | 6839072 | | | 78 | 8 |
| 73342 | 6880389 | | 5330-01-141-9579 | 76 | 17 |
| 99103 | 69-12-12-10 | | 4730-01-173-4135 | 123 | 1 |
| 79470 | 69X2 | | 4730-00-263-4976 | 42 | 10 |
| 99557 | 6927 | | 5365-01-186-9363 | 158 | 19 |
| 61038 | o9514 | | 2520-01-215-2031 | 187 | 1 |
| 31211 | 7EP2010 | | 6620-01-195-0132 | 74 | 11 |
| 27315 | 7P453F1 | | 3020-01-171-7367 | 141 | 10 |
| 27315 | 7P488F1 | | 3020-31-178-3649 | 142 | 9 |
| 62983 | 7074 | | 1440-00-063-4090 | 109 | 27 |
| | | | | 111 | 24 |
| 73680 | 71X624C | | | 148 | 58 |

SECTION IV

CROSS-REFERENCE INDEXES

| CAGEC | PART NUMBER | PART NUMBER INDEX | | FIG. | ITEM |
|-------|------------------|-------------------|------------------|------|------|
| | | | STOCK NUMBER | | |
| 27315 | 715U409 | | | 169 | 4 |
| 27315 | 715U5-035 | | | 166 | 3 |
| | | | | 167 | 3 |
| 27315 | 715U5015 | | | 168 | 5 |
| 27315 | 720T1057 | | 5340-01-197-0844 | 149 | 31 |
| 57733 | 72030 | | 5330-00-286-0290 | 65 | 5 |
| 30327 | 721-FSO-5/8 | | 5365-01-195-5580 | 174 | 25 |
| 82268 | 7272 | | 2590-01-185-4016 | 66 | 1 |
| 43334 | 73L13X1C | | | 78 | 19 |
| 52676 | 73118 | | 3110-00-156-8137 | 172 | 12 |
| 52676 | 7311BGY2 | | 3110-00-158-8306 | 172 | 16 |
| | | | | 179 | 13 |
| 79470 | 7350912 | | | 80 | 31 |
| 84490 | 73602 | | 4720-01-196-1572 | 48 | 7 |
| 84490 | 73603 | | 5340-01-164-5554 | 48 | 14 |
| 84490 | 74404 | | 2930-01-134-3822 | 48 | 9 |
| 72582 | 7451948 | | 3110-00-227-2019 | 13 | 3 |
| 72532 | 7455596 | | 3110-01-110-2466 | 51 | 9 |
| 13445 | 7496-14 | | 5905-01-170-2737 | 58 | 6 |
| 78977 | 772K12-6502 | | 6230-31-165-3766 | 62 | 16 |
| | | | | 63 | 11 |
| 60038 | 733-772 | | 3110-00-100-4422 | 174 | 19 |
| 27315 | 79N960102 | | 2920-01-218-0059 | 67 | 6 |
| 27315 | 79N960103 | | 6140-01-189-0182 | 67 | 3 |
| 27315 | 79N96021 | | 6140-01-189-4974 | 67 | 13 |
| 27315 | 79N96033 | | 5995-01-163-7819 | 67 | 2 |
| 27315 | 79P42104 | | | 69 | 1 |
| 27315 | 79R103 | | 5995-01-168-2065 | 69 | 28 |
| 27315 | 79R115 | | 5995-01-168-6441 | 183 | 9 |
| 27315 | 79RI29 | | 5995-01-167-9210 | 68 | 1 |
| 27315 | 79R241 | | 5995-01-169-2714 | 62 | 11 |
| 27315 | 79R243 | | 5995-01-168-2735 | 59 | 11 |
| 27315 | 79R248 | | 5995-01-168-2066 | 69 | 26 |
| 27315 | 79R249 | | 5995-01-169-8736 | 70 | 26 |
| 27315 | 79Rd6 | | 5995-01-168-2734 | 58 | 2 |
| 27315 | 79R97 | | 5995-01-169-2715 | 60 | 3 |
| 27315 | 79R90 | | 5995-01-168-2067 | 57 | 4 |
| 27315 | 79U2155 | | 2590-01-167-7134 | 63 | 2 |
| 27315 | 7923527 | | 5995-01-177-3622 | 161 | 12 |
| 27315 | 79Z38170D1 | | | 183 | 19 |
| 27315 | 79Z402401 | | 5340-01-169-7445 | 69 | 15 |
| 30790 | 8-12F50OXS | | 4730-00-925-8039 | 108 | 15 |
| | | | | 122 | 48 |
| 81343 | 8-6 070120C | | 4730-00-460-2049 | 116 | 14 |
| | | | | 122 | 38 |
| 30780 | 8-6C50X-S | | 4730-00-225-0699 | 122 | 34 |
| 81343 | 8-8 070202CA(CAO | | 4730-00-273-6686 | 47 | 20 |
| 30780 | 8BTXS | | 4730-00-762-1239 | 108 | 17 |
| | | | | 108 | 20 |
| | | | | 108 | 35 |

SECTION IV

CROSS-REFERENCE INDEXES

| CAGEC | PART NUMBER | PART NUMBER INDEX | | FIG. | ITEM |
|-------|----------------|-------------------|------------------|------|------|
| | | | STOCK NUMBER | | |
| 30780 | BBTXS | | 4730-00-762-1239 | 108 | 40 |
| | | | | 122 | 41 |
| 30780 | 8FNTXS | | 4730-00-585-6565 | 122 | 37 |
| 11083 | 8F6711 | | 5330-00-506-4457 | 186 | 15 |
| 11083 | 8H2262 | | 5330-00-848-6108 | 186 | 5 |
| 11083 | 8H3863 | | 2530-00-949-0397 | 186 | 14 |
| 11083 | 8M6238 | | 5330-00-919-2238 | 85 | 9 |
| 11083 | 8M6239 | | 5310-00-950-7723 | 85 | 6 |
| | | | | 85 | 10 |
| 27315 | 8P168 | | | 180 | 49 |
| 27315 | 8P300 | | | 141 | 16 |
| 27315 | 8P304 | | 4030-01-180-4885 | 157 | 9 |
| 11083 | 8P6651 | | 3120-00-445-3375 | 186 | 12 |
| 11083 | 8S2589 | | 2530-00-127-8672 | 85 | 3 |
| 11083 | 8S2590 | | 2530-30-160-8597 | 85 | 14 |
| 27315 | 8T89C2 | | 4030-01-163-9303 | 157 | 8 |
| 27315 | 8T95C3 | | | 180 | 50 |
| 27315 | 8T97C3 | | 4030-00-443-2067 | 141 | 15 |
| 01121 | 80OT-D2A | | 5930-30-593-7521 | 179 | 16 |
| 16764 | 801077 | | 9390-00-839-1864 | 55 | 14 |
| 18108 | 806-0 | | | 139 | 4 |
| 27315 | 806T15303 | | 5340-01-272-2735 | 177 | 17 |
| 80201 | 8060 | | 1680-00-675-5174 | 55 | 27 |
| 29783 | 81-4-6 | | 4730-01-178-4838 | 123 | 25 |
| 27315 | 810-12 | | | 97 | 24 |
| 27315 | 8141TI | | 5340-01-177-3067 | 178 | 5 |
| 16764 | 815540 | | 5310-01-170-1357 | 53 | 13 |
| 99103 | 82-10-10 | | 4730-01-168-3520 | 151 | 13 |
| | | | | 170 | 18 |
| | | | | 174 | 22 |
| | | | | 175 | 25 |
| 27315 | 820T59 | | 5330-00-235-5714 | 178 | 6 |
| 72582 | 320956 | | 2590-01-271-2835 | 33 | 23 |
| 27315 | 827P733 | | 5340-01-162-9959 | 67 | 1 |
| 27315 | 827T554 | | 2540-01-167-7149 | 87 | 29 |
| 57733 | 82714 | | 6620-01-165-8958 | 60 | 7 |
| 57733 | 82715 | | 6620-01-168-0016 | 60 | 9 |
| 57733 | 82716 | | 6620-01-270-4624 | 60 | 11 |
| 57733 | 829525-2 | | 5905-01-044-9112 | 60 | 8 |
| 30327 | 830-FS-06 | | 5310-00-257-6177 | 127 | 22 |
| 30327 | 830-FS-08 | | 4730-00-585-6565 | 103 | 12 |
| 16764 | 830520 | | 2920-01-074-2030 | 55 | 33 |
| 30327 | 832-FS-06 | | 4730-00-826-2347 | 122 | 53 |
| 27315 | 332T10902 | | 6160-01-192-2861 | 67 | 15 |
| 18108 | 842-1 | | | 139 | 7 |
| 30327 | 849-FSO-12XO10 | | 4730-00-482-7175 | 123 | 4 |
| 30327 | 849-FSO-16X16 | | 4730-00-840-7236 | 125 | 28 |
| 00624 | 849-FSO-12X10 | | 4730-00-482-7175 | 126 | 1 |
| 81640 | 8492K1 | | 5930-00-687-1079 | 59 | 3 |
| | | | | 183 | 6 |
| 30327 | 850-FS-04X02 | | 4730-01-253-8586 | 131 | 4 |

SECTION IV

CROSS-REFERENCE INDEXES

| CAGEC | PART NUMBER | PART NUMBER INDEX | | FIG. | ITEM |
|-------|--------------|-------------------|--|------|------|
| | | STOCK NUMBER | | | |
| 30319 | 8514600 | 2930-00-354-1601 | | 17 | 3 |
| 72582 | 8539953 | 2930-01-021-8962 | | 17 | 24 |
| 94697 | 868226 | 5930-01-271-4106 | | 183 | 10 |
| 30327 | 883-FS-06X04 | 4730-00-706-8711 | | 116 | 17 |
| 18108 | 886-UR | | | 139 | 9 |
| 27315 | 89U16-D2 | 6620-01-165-8854 | | 60 | 12 |
| 27315 | 89U1603 | | | 60 | 13 |
| 27315 | 89U1604 | 6620-01-141-3545 | | 60 | 10 |
| 72582 | 8920907 | 5340-01-166-8782 | | 39 | 10 |
| 72582 | 8920957 | | | 33 | 5 |
| 72582 | 8920958 | 2590-01-198-8671 | | 33 | 7 |
| 72582 | 8920959 | | | 33 | 2 |
| 72582 | 8920962 | 2950-01-165-2580 | | 33 | 10 |
| 72582 | 8920963 | 5340-01-162-7865 | | 33 | 25 |
| 72582 | 8920964 | | | 33 | 24 |
| 72582 | 8921689 | 2940-01-164-7139 | | 16 | 1 |
| 72582 | 8921930 | 5306-01-094-5983 | | 50 | 15 |
| 72592 | 8922221 | 2815-00-030-5738 | | 8 | 3 |
| 72582 | 8922491 | 2815-00-354-1418 | | 5 | 10 |
| 72582 | 8922593 | 5330-01-186-7543 | | 36 | 27 |
| 72582 | 8923106 | 4710-01-216-2709 | | 21 | 11 |
| 72582 | 8923492 | 5330-01-037-4129 | | 32 | 6 |
| 72582 | 8923543 | 2815-00-600-5567 | | 10 | 13 |
| 72582 | 8923814 | 3120-00-620-4779 | | 10 | 35 |
| 72582 | 8924171 | 4730-01-069-3216 | | 21 | 4 |
| | | | | 26 | 3 |
| 72592 | 8924256 | 5305-01-163-2320 | | 9 | 6 |
| 72582 | 8924297 | 5330-00-866-9403 | | 50 | 10 |
| 72582 | 8924439 | 3040-31-063-9810 | | 10 | 34 |
| 72582 | 8925042 | 4730-00-720-3170 | | 26 | 23 |
| 72582 | 8925602 | 5306-01-087-9731 | | 7 | 19 |
| 72532 | 8926292 | 3120-01-263-2727 | | 30 | 22 |
| 72592 | 8927766 | 2815-01-124-9393 | | KITS | |
| 27191 | 8946K687 | 5930-01-168-7390 | | 59 | 8 |
| | | | | 63 | 5 |
| | | | | 116 | 4 |
| | | | | 183 | 4 |
| 89346 | 897253R1 | 5330-00-374-4873 | | 79 | 24 |
| 11083 | 98-2289 | 5315-00-267-2268 | | 186 | 13 |
| 11083 | 9S0310 | 2510-01-180-6144 | | 186 | 6 |
| 11083 | 9S0312 | 3810-01-174-1000 | | 186 | 3 |
| 11083 | 9S2953 | 3040-00-349-8973 | | 85 | 7 |
| 11083 | 9S2954 | 2530-00-407-8419 | | 85 | 12 |
| 11083 | 95311 | 3830-01-192-8281 | | 186 | 7 |
| 11033 | 9S313 | 3040-01-182-4395 | | 186 | 16 |
| 11083 | 9W6647 | 5330-00-738-8639 | | 186 | 4 |
| 74687 | 90HL60R55 | 4720-01-162-6738 | | 28 | 6 |
| 00624 | 900010-32C | 9505-00-293-4208 | | 187 | 30 |
| 14120 | 9001003-0001 | 4730-01-171-1945 | | 101 | 46 |
| 14120 | 9001007-0001 | 4730-01-163-3538 | | 101 | 5 |
| 14120 | 9003560-2500 | 5310-00-185-2404 | | 101 | 20 |

SECTION IV

CROSS-REFERENCE INDEXES

| CAGEC | PART NUMBER | PART NUMBER INDEX | | FIG. | ITEM |
|-------|--------------|-------------------|------------------|------|------|
| | | | STOCK NUMBER | | |
| 14120 | 9004100-0200 | | | 105 | 13 |
| 14120 | 9004100-1420 | | 5330-00-470-8128 | 102 | 6 |
| 99166 | 9004100-1440 | | 5330-00-250-9604 | 102 | 5 |
| 14120 | 9004100-2320 | | 5330-00-503-5854 | 102 | 40 |
| 14120 | 9004100-2380 | | 5330-00-503-5857 | 102 | 20 |
| | | | | 104 | 12 |
| 99166 | 9004101-0120 | | 5330-00-250-9626 | 101 | 22 |
| 14120 | 9004101-0140 | | 5330-90-185-1999 | 101 | 17 |
| | | | | 102 | 46 |
| 99166 | 9004101-0150 | | 5330-00-250-9628 | 101 | 41 |
| 14120 | 9004101-1170 | | | 105 | 12 |
| 14120 | 9004101-1190 | | 5330-00-185-1997 | 105 | 15 |
| 14120 | 9004101-2190 | | 5330-01-255-1845 | 101 | 45 |
| 99166 | 9004104-1360 | | | 102 | 17 |
| | | | | 104 | 10 |
| 14120 | 9004201-2500 | | 5330-01-215-7326 | 101 | 43 |
| | | | | 102 | 43 |
| | | | | 105 | 4 |
| 99166 | 9004201-6200 | | 5330-00-250-9633 | 104 | 3 |
| | | | | 105 | 7 |
| 14120 | 9004201-8700 | | | 105 | 10 |
| 14120 | 9004610-1212 | | 5315-00-185-2337 | 102 | 19 |
| | | | | 104 | 13 |
| 14120 | 9004800-3110 | | 5315-00-185-9951 | 101 | 14 |
| | | | | 104 | 35 |
| 14120 | 9004800-3116 | | 5315-00-185-2439 | 104 | 9 |
| 14120 | 9004800-3708 | | 5315-00-185-9912 | 102 | 29 |
| | | | | 102 | 47 |
| | | | | 104 | 4 |
| 14120 | | | 9004830-0002 | 102 | 14 |
| | | | 5315-00-551-4847 | 102 | 33 |
| 14120 | 9004630-2501 | | 5315-00-185-2437 | 102 | 34 |
| 14120 | 9005001-1200 | | 4730-00-808-6814 | 102 | 44 |
| | | | | 104 | 8 |
| 14120 | 9005100-4400 | | 5365-00-189-1846 | 105 | 3 |
| 14120 | 9005100-8700 | | 5365-00-189-9306 | 104 | 2 |
| 14120 | 9005110-4400 | | 5365-01-172-1023 | 101 | 42 |
| | | | | 102 | 42 |
| 14120 | 9006110-1170 | | | 105 | 11 |
| 14120 | 9006150-1190 | | 5330-00-185-1980 | 105 | 14 |
| 14120 | 9006201-0387 | | 5365-00-255-6590 | 102 | 22 |
| | | | | 104 | 16 |
| 14120 | 9006250-0250 | | 5365-00-189-9328 | 101 | 29 |
| | | | | 104 | 31 |
| 14120 | 9006300-0062 | | | 102 | 12 |
| | | | 5365-00-549-8396 | 102 | 32 |
| 14120 | 9006375-0026 | | 5365-01-162-3781 | 102 | 35 |
| 14120 | 9007200-2516 | | 5305-01-254-2524 | 101 | 19 |
| 14120 | 9007200-2540 | | 5305-01-208-0279 | 101 | 23 |
| 14120 | 9007200-2546 | | 5305-01-254-2525 | 101 | 1 |
| 99166 | 9007200-3142 | | 5305-01-040-2035 | 105 | 1 |

SECTION IV

CROSS-REFERENCE INDEXES

| CAGEC | PART NUMBER | PART NUMBER INDEX | | FIG. | ITEM |
|-------|--------------|-------------------|------------------|------|------|
| | | | STOCK NUMBER | | |
| 99166 | 9007200-4416 | | | 102 | 37 |
| 14120 | 9007200-4422 | | 5305-01-165-2451 | 102 | 26 |
| 99166 | 9007200-4424 | | | 102 | 24 |
| 14120 | 9007200-4430 | | 5305-00-225-3010 | 101 | 8 |
| | | | | 104 | 41 |
| 14120 | 9007200-4438 | | 5305-00-185-2546 | 101 | 6 |
| | | | | 104 | 42 |
| 99166 | 9007276-0011 | | 5305-01-066-1704 | 102 | 2 |
| 14120 | 9007276-0042 | | 5305-01-255-9309 | 101 | 24 |
| 14120 | 9007276-0056 | | 5305-01-203-6313 | 102 | 8 |
| 14120 | 9007600-1103 | | 5305-01-172-1608 | 102 | 48 |
| | | | | 104 | 6 |
| 14120 | 9009610-2850 | | 5310-01-219-2612 | 101 | 2 |
| 99166 | 9009610-3659 | | 5310-01-039-7452 | 105 | 2 |
| 99166 | 9009610-4778 | | 5310-01-066-2351 | 101 | 7 |
| | | | | 102 | 25 |
| | | | | 104 | 40 |
| 14120 | 9009625-0034 | | 5310-01-203-3058 | 102 | 9 |
| 14120 | 9009625-2901 | | 5310-01-171-1131 | 105 | 5 |
| 27315 | 901J22-1 | | 3815-01-185-8165 | 182 | 4 |
| 13445 | 9023 | | 5930-00-642-9526 | 59 | 6 |
| 72582 | 903206 | | 3110-00-554-3197 | 51 | 5 |
| 72582 | 903304 | | 3110-00-554-5396 | 77 | 20 |
| 73948 | 904 | | 5330-01-185-8540 | 154 | 28 |
| 95019 | 906224-1 | | 2835-01-290-1301 | 84 | 1 |
| 72582 | 907084 | | 3110-00-766-2360 | 7 | 12 |
| 72582 | 907778 | | 3110-00-271-0381 | 50 | 7 |
| 27315 | 908P39-2 | | 4030-01-170-3852 | 180 | 46 |
| 27315 | 908P39-25 | | 3810-01-254-1033 | 141 | 14 |
| 27315 | 908P39-9 | | 4030-01-185-7401 | 157 | 7 |
| 62226 | 9100-118 | | 2590-01-196-1469 | 94 | 2 |
| 62226 | 9100-154 | | 2540-01-195-4197 | 94 | 4 |
| 62226 | 9100-155 | | 2540-01-196-1521 | 94 | 22 |
| 63810 | 9102-288-002 | | 4710-01-212-0811 | 72 | 5 |
| 63810 | 9102-635-004 | | 6105-01-191-6507 | 72 | 6 |
| 63810 | 9104-799-001 | | 3010-01-165-9478 | 72 | 7 |
| 63810 | 9105-505-001 | | 3020-01-163-7333 | 72 | 10 |
| 63810 | 9105-536-001 | | | 72 | 11 |
| 63810 | 9110-271-009 | | 3010-01-159-7492 | 72 | 3 |
| 72592 | 9139813 | | 4730-00-945-9026 | 32 | 1 |
| 18108 | 915-UP | | | 139 | 5 |
| 62983 | 919359 | | 5330-01-040-7788 | KITS | |
| 27315 | 9210J60-3 | | 5365-01-169-2588 | 176 | 1 |
| 27315 | 9215J105-1 | | 3010-01-177-3971 | 166 | 1 |
| 27315 | 9215J105-2 | | 3010-01-177-2424 | 167 | 1 |
| 27315 | 9215J107-2 | | 3810-01-176-8557 | 148 | 1 |
| 99166 | 9220242 | | 5360-00-013-7808 | 102 | 23 |
| | | | | 104 | 14 |
| 14120 | 9220355 | | 9905-01-201-4968 | 102 | 49 |
| | | | | 104 | 7 |
| 14120 | 9220419 | | 2520-00-577-8245 | 102 | 1 |

SECTION IV

CROSS-REFERENCE INDEXES

| CAGEC | PART NUMBER | PART NUMBER INDEX | | FIG. | ITEM |
|-------|-------------|-------------------|--------------|------|------|
| | | | STOCK NUMBER | | |
| 14120 | 9220479 | | | 102 | 10 |
| 14120 | 9221012 | | | 102 | 15 |
| 14120 | 9221149 | | | 102 | 4 |
| 27315 | 9227J56-1 | 2590-01-186-0978 | | 140 | 1 |
| 32705 | 922906 | 5330-00-960-9332 | | KITS | |
| 14120 | 9230013 | 5310-00-185-2361 | | 101 | 33 |
| | | | | 104 | 27 |
| 14120 | 9230014 | 5310-00-138-2054 | | 101 | 30 |
| | | | | 104 | 30 |
| 14120 | 9230015 | 3120-00-469-6864 | | 101 | 31 |
| | | | | 104 | 29 |
| 14120 | 9230018 | | | 102 | 38 |
| 14120 | 9230124 | 5330-00-503-5853 | | 102 | 28 |
| 99166 | 9230127 | 5330-01-065-6212 | | 101 | 11 |
| | | | | 104 | 37 |
| 14120 | 9230128 | | | 102 | 27 |
| 14120 | 9230132 | 3040-01-170-2537 | | 104 | 5 |
| 14120 | 9230158 | 2520-00-229-9718 | | 101 | 37 |
| | | | | 104 | 23 |
| 14120 | 9230225 | | | 102 | 50 |
| 14120 | 9230234 | 2520-00-432-1755 | | 101 | 38 |
| | | | | 104 | 22 |
| 99166 | 9230235 | 4320-01-060-0338 | | 101 | 15 |
| 14120 | 9230270 | 3040-00-229-9719 | | 104 | 19 |
| 14120 | 9230288 | 3110-00-229-9716 | | 101 | 27 |
| | | | | 104 | 33 |
| 14120 | 9230476 | 2520-00-448-3480 | | 102 | 31 |
| | | | | 104 | 18 |
| 14120 | 9230560 | 4320-01-164-7137 | | 101 | 13 |
| 14120 | 9230562 | 2520-00-229-9709 | | 104 | 34 |
| 14120 | 9230576 | 4320-01-199-5811 | | 104 | 39 |
| 14120 | 9230583 | | | 102 | 11 |
| 14120 | 9230593 | 4320-01-252-6222 | | 101 | 9 |
| 14120 | 9230600 | | | 102 | 13 |
| 99166 | 9230603 | | | 102 | 7 |
| 99166 | 9230627 | 5360-01-065-6814 | | 104 | 28 |
| 14120 | 9230651 | 2520-00-432-1754 | | 101 | 35 |
| | | | | 104 | 25 |
| 99166 | 9230655 | 5360-01-065-0582 | | 101 | 36 |
| | | | | 104 | 24 |
| 14120 | 9230707 | 4320-01-170-9793 | | 101 | 28 |
| | | | | 104 | 32 |
| 14120 | 9230736 | | | 101 | 32 |
| 14120 | 9230783 | | | 102 | 45 |
| 14120 | 9230839 | 4320-01-191-8468 | | KITS | |
| 14120 | 9230941 | 4320-01-203-4300 | | 104 | 20 |
| 27315 | 9236J1-3 | | | 117 | 1 |
| 14120 | 9240093 | 2520-00-432-1757 | | 102 | 21 |
| | | | | 104 | 15 |
| 14120 | 9240147 | | | 102 | 18 |
| | | 5330-00-503-5855 | | 104 | 11 |

SECTION IV

CROSS-REFERENCE INDEXES

| CAGEC | PART NUMBER | PART NUMBER INDEX | | FIG. | ITEM |
|-------|--------------|-------------------|------------------|------|------|
| | | | STOCK NUMBER | | |
| 99166 | 9240217 | | | 101 | 34 |
| | | | 5315-00-549-8607 | 104 | 26 |
| 13445 | 9242 | | 5930-00-147-7242 | 71 | 24 |
| | | | | 71 | 25 |
| 18108 | 926 | | | 139 | 11 |
| 27315 | 9279J11-1 | | 2540-01-177-8559 | 58 | 1 |
| 75165 | 9290LPOH1/L5 | | 5330-01-168-7743 | 171 | 16 |
| 27315 | 932P31-1 | | 9905-01-167-4244 | 98 | 27 |
| 60038 | 936-932 | | 3110-00-100-4438 | 173 | 8 |
| 01276 | 94-4411-8 | | 4730-01-106-9651 | 129 | 11 |
| 73342 | 9409037 | | 5305-00-292-4595 | 76 | 14 |
| 73342 | 9409042 | | 5305-00-292-4590 | 75 | 13 |
| 72582 | 9409060 | | 5305-01-058-4612 | 51 | 3 |
| 72582 | 9409079 | | 5306-00-940-9079 | 15 | 20 |
| 73342 | 9409954 | | 4730-01-079-1627 | 79 | 10 |
| 55469 | 941A | | | 43 | 8 |
| 72582 | 9410925 | | 5306-00-842-8356 | 7 | 15 |
| 16764 | 9412305 | | 5310-00-965-6000 | 55 | 8 |
| 73342 | 9413412 | | 5365-00-349-8520 | 78 | 20 |
| 72582 | 9413533 | | 5310-01-018-5266 | 23 | 10 |
| 16764 | 9414418 | | 5310-00-999-2291 | 55 | 37 |
| | | | | 55 | 59 |
| 72582 | 9415285 | | 5365-00-281-6495 | 52 | 4 |
| 24617 | 9416095 | | 5310-01-102-2715 | 122 | 4 |
| 16764 | 9416374 | | 5365-01-139-9845 | 55 | 18 |
| 72582 | 9418228 | | 5306-00-064-5356 | 54 | 6 |
| 32705 | 941853 | | | 109 | 24 |
| | | | | 111 | 21 |
| 16764 | 9418881 | | 5310-00-944-5896 | 53 | 57 |
| 24617 | 9421423 | | 5310-01-151-7354 | 55 | 28 |
| | | | | 55 | 55 |
| 16764 | 9421427 | | 5310-01-129-7508 | 55 | 60 |
| 72582 | 9421917 | | 5305-00-899-2109 | 37 | 27 |
| 72582 | 9422203 | | 5306-01-015-5430 | 40 | 11 |
| 72582 | 9422755 | | 5365-01-106-6513 | 51 | 8 |
| 24617 | 9425165 | | 3110-00-009-7771 | 36 | 10 |
| 73342 | 9425517 | | 5365-00-349-8521 | 78 | 21 |
| 16764 | 9427129 | | 5305-00-090-4249 | 53 | 30 |
| 72582 | 9427945 | | 5305-00-249-2288 | 52 | 25 |
| 72582 | 9431894 | | 3110-01-005-6623 | 37 | 20 |
| 72582 | 9432337 | | 4730-00-277-8643 | 20 | 11 |
| | | | | 20 | 14 |
| 16764 | 9436063 | | 3110-01-098-0000 | 53 | 28 |
| 16764 | 9436064 | | 3110-01-099-8007 | 53 | 24 |
| 11862 | 9437889 | | 5305-01-195-1575 | 33 | 8 |
| 16764 | 9439570 | | 3110-01-165-1190 | 53 | 47 |
| 14120 | 9510048 | | 4320-01-192-8211 | KITS | |
| 14120 | 9510049 | | 2520-01-050-9966 | KITS | |
| 99166 | 9510207 | | 4320-01-015-1130 | 102 | 3 |
| | | | | 102 | 16 |
| 14120 | 9510258 | | 3110-00-053-9360 | 101 | 12 |

SECTION IV

CROSS-REFERENCE INDEXES

| CAGEC | PART NUMBER | PART NUMBER INDEX | | FIG. | ITEM |
|-------|--------------|-------------------|------------------|------|------|
| | | | STOCK NUMBER | | |
| 14120 | 9510258 | | 3110-00-053-9360 | 104 | 36 |
| 14120 | 9510259 | | 3110-00-100-4186 | 102 | 30 |
| | | | | 104 | 17 |
| 14120 | 9510260 | | 3120-01-224-1433 | 102 | 41 |
| 14120 | 9510408-0002 | | 2520-01-191-8469 | 101 | 39 |
| | | | | 104 | 21 |
| 14120 | 9510422-0004 | | 5365-01-255-3608 | 102 | 39 |
| 14120 | 9510423-0004 | | 5365-01-168-7765 | 101 | 10 |
| | | | | 104 | 38 |
| 14120 | 9510438-6500 | | 4820-01-171-4276 | 105 | 9 |
| 14120 | 9510445 | | 5365-01-275-1906 | 105 | 18 |
| 14120 | 9510466-5501 | | 2520-01-194-0184 | 101 | 21 |
| 14120 | 9510514-0001 | | 2520-01-192-8207 | 101 | 3 |
| 14120 | 9700720-0004 | | 4720-01-252-6129 | 101 | 26 |
| 14120 | 9700720-0007 | | | 101 | 25 |
| 92798 | 9797LPD | | 5330-01-168-5642 | 175 | 15 |
| 99166 | 9800366 | | 5360-00-404-4102 | 105 | 6 |
| 99166 | 9800367 | | | 105 | 19 |
| 14120 | 9800648 | | 4820-00-629-8811 | 101 | 40 |
| 14120 | 9800906 | | | 102 | 36 |
| 99166 | 9801094 | | | 101 | 18 |
| 14120 | 9801205 | | 5360-01-171-1274 | 105 | 17 |
| 14120 | 9801235 | | 5330-00-503-5852 | 101 | 4 |
| 14120 | 9802034 | | 5365-01-169-0167 | 105 | 8 |
| 14120 | 9802472 | | 5330-00-629-7679 | 101 | 16 |
| 14120 | 9802632 | | | 101 | 44 |

CROSS-REFERENCE INDEXES
FIGURE AND ITEM NUMBER INDEX

| FIG. | ITEM | STOCK NUMBER | FSCM | PART NUMBER |
|------|------|------------------|-------|---------------|
| BULK | 1 | 4720-00-089-2022 | 00624 | 2651-6 |
| BULK | 2 | 4720-00-967-8997 | 01276 | 2651-8 |
| BULK | 3 | 4720-00-067-0454 | 01276 | 1503-8 |
| BULK | 4 | 4720-00-957-2619 | 81343 | SAE20R1CLASSB |
| BULK | 5 | 4720-00-288-9840 | 01276 | 1503-6 |
| BULK | 6 | 4720-00-113-5484 | 01276 | FC107-10 |
| BULK | 7 | 4720-00-110-1947 | 00624 | FC107-12 |
| BULK | 8 | 4720-01-090-1675 | 01276 | FC350-04 |
| BULK | 9 | 4720-01-224-8712 | 01276 | FC350-20 |
| BULK | 10 | 4720-00-051-4670 | 01276 | 2651-10 |
| BULK | 11 | 4720-00-288-9870 | 01276 | 2651-12 |
| BULK | 12 | | 00624 | 1503-4 |
| BULK | 13 | 4720-00-485-7161 | 01276 | FC107-08 |
| BULK | 14 | 4720-01-084-7105 | 01276 | 2781-8 |
| BULK | 15 | | 27315 | 4404 |
| BULK | 16 | 4010-01-194-0786 | 83967 | 08511-1500 |
| BULK | 17 | 9320-01-191-5004 | 62408 | 1141/9419 PSA |
| BULK | 18 | | 81343 | SAEJ525B |
| BULK | 19 | | 27315 | 204 |
| BULK | 20 | 6145-00-468-1261 | 79550 | 57200 |
| BULK | 21 | | 96906 | MS20995-F47 |
| BULK | 22 | 9505-00-684-4843 | 96906 | MS20995F41 |
| KITS | | | 04720 | PK-665 |
| KITS | | | 05842 | KC2301-0000 |
| KITS | | | 95019 | 05C |
| KITS | | 2520-01-050-9966 | 14120 | 9510049 |
| KITS | | 2520-01-168-6423 | 27315 | 1015T149 |
| KITS | | 2530-01-090-4770 | 78500 | 3266M351 |
| KITS | | 2530-01-134-3466 | 27315 | 1015r145-1 |
| KITS | | 2530-01-192-4690 | 95019 | 04F |
| KITS | | 2530-01-192-5922 | 27315 | 1015T148 |
| KITS | | 2540-01-198-1156 | 41625 | 301789 |
| KITS | | 2540-01-198-1157 | 41625 | 301790 |
| KITS | | 2540-01-198-9569 | 41625 | 301788 |
| KITS | | 2540-01-199-6596 | 41625 | 301791 |
| KITS | | 2805-00-608-8558 | 72582 | 5194800 |
| KITS | | 2815-00-428-9720 | 72582 | 5192751 |
| KITS | | 2815-01-124-9393 | 72582 | 8927766 |
| KITS | | 2910-00-013-3010 | 72582 | 5229649 |
| KITS | | 2910-00-629-6387 | 72582 | 5195078 |
| KITS | | 2910-00-920-7580 | 72582 | 5228769 |
| KITS | | 2910-01-199-5746 | 41625 | 301792 |
| KITS | | 2930-00-832-8722 | 72582 | 5149985 |
| KITS | | 2990-01-197-7140 | 72582 | 5197638 |
| KITS | | 3020-01-171-5002 | 93366 | P7111-23 |
| KITS | | 3040-00-834-1003 | 05842 | KC2301-9010 |
| KITS | | 3040-01-167-9144 | 05842 | KC-1501-9010 |
| KITS | | 3040-01-170-2470 | 05842 | KC-1901-9010 |
| KITS | | 3120-01-169-6818 | 04720 | PK-700 |
| KITS | | 3120-01-214-7845 | 41625 | 301787 |
| KITS | | 3910-01-134-6764 | 27315 | 1015T100-1 |

CROSS-REFERENCE INDEXES
FIGURE AND ITEM NUMBER INDEX

| FIG. | ITEM | STOCK NUMBER | FSCM | PART NUMBER |
|------|------|------------------|-------|--------------------------|
| KITS | | 3810-01-159-1713 | 27315 | 1100P354F2 |
| KITS | | 3815-01-170-2498 | 05842 | KS1029-0000 |
| KITS | | 4320-01-172-9142 | 27315 | 1045Z1436 |
| KITS | | 4320-01-191-8468 | 14120 | 9230839 |
| KITS | | 4320-01-192-8211 | 14120 | 9510048 |
| KITS | | 4330-01-171-1997 | 06816 | H9020SEALKIT-H |
| KITS | | 5330-00-040-3175 | 72582 | 5192107 |
| KITS | | 5330-00-166-8622 | 72582 | 5198676 |
| KITS | | 5330-00-379-4327 | 72582 | 5193114 |
| KITS | | 5330-00-559-0987 | 72582 | 5192753 |
| KITS | | 5330-00-960-9332 | 32705 | 922906 |
| KITS | | 5330-01-040-7788 | 62983 | 919359 |
| KITS | | 5330-01-162-8277 | 54846 | SK-10-2 |
| KITS | | 5330-01-170-6463 | 04720 | PK-691 |
| KITS | | 5330-01-176-9875 | 29783 | 52574-2 |
| KITS | | 5330-01-186-0851 | 54846 | SK-10-3 |
| KITS | | 5330-01-198-8093 | 29783 | 52574-1 |
| KITS | | 5330-01-218-0633 | 05842 | KS1020-0000 |
| 1 | 1 | 5305-00-922-7994 | 96906 | MS90728-189 |
| 1 | 2 | 5340-01-174-2509 | 27315 | 216J139 |
| 1 | 3 | 5310-01-164-6370 | 27315 | 18F2331041 |
| 1 | 4 | 5305-00-939-7063 | 96906 | MS90725-195 |
| 1 | 5 | 5305-00-724-7254 | 96906 | MS90728-172 |
| 1 | 6 | 5305-00-915-8087 | 96906 | MS18154-113 |
| 1 | 7 | 5310-00-834-7606 | 96906 | MS35340-48 |
| 1 | 8 | 5340-01-174-2508 | 27315 | 216P104902 |
| 1 | 9 | 5310-01-164-8540 | 27315 | 18F2331012 |
| 1 | 10 | 5340-01-165-7764 | 76005 | J-6210-36 |
| 1 | 11 | 5310-00-045-5001 | 96906 | MS35340-50 |
| 1 | 12 | 5310-00-763-8920 | 96906 | MS51967-20 |
| 1 | 13 | 5340-01-174-2747 | 27315 | 216PIO1049D1 |
| 1 | 14 | 5305-00-165-8074 | 96906 | MS51095-420 |
| 1 | 15 | 5310-00-763-8921 | 96906 | MS51967-23 |
| 1 | 16 | 5310-00-052-6454 | 96906 | MS35340-51 |
| 1 | 17 | 5305-00-071-2055 | 96906 | MS90728-89 |
| 1 | 18 | 5310-00-655-9370 | 96906 | MS35340-47 |
| 1 | 19 | 5340-01-169-2704 | 27315 | 216N478 |
| 1 | 20 | 5340-01-176-7501 | 76005 | J-6198-Z |
| 1 | 21 | 5310-00-763-8921 | 96906 | MS51967-23 |
| 1 | 22 | 5310-00-052-6454 | 96906 | MS35340-51 |
| 1 | 23 | 5310-00-834-7606 | 96906 | MS35340-48 |
| 1 | 24 | 5310-00-768-0318 | 96906 | MS51967-14 |
| 1 | 25 | 2815-01-198-4524 | 72582 | 1043-8300(4A0261 264) |
| 2 | 1 | 5305-00-942-2196 | 96906 | MS18154-60 |
| 2 | 2 | 5310-00-004-5033 | 94231 | 3-07620-311 |
| 2 | 3 | 2815-00-363-7979 | 72582 | 5150060 |
| 2 | 4 | 5330-00-354-1420 | 72582 | 5177799 |
| 2 | 5 | 4730-00-152-6070 | 72582 | 5115214 |
| 2 | 6 | 5315-00-241-7484 | 72582 | 5154319 |
| 2 | 7 | 2815-00-850-2890 | 72582 | 5194900 |

CROSS-REFERENCE INDEXES
FIGURE AND ITEM NUMBER INDEX

| FIG. | ITEM | STOCK NUMBER | FSCM | PART NUMBER |
|------|------|------------------|-------|----------------|
| 2 | | 5365-00-349-8563 | 72582 | 5199569 |
| 2 | 9 | 5330-00-354-1528 | 72582 | 5184484 |
| 2 | 10 | 2815-00-736-0229 | 72582 | 5113953 |
| 2 | 11 | | 09367 | 4255490 |
| 2 | 12 | 2815-00-148-0889 | 72582 | 5152878 |
| 2 | 13 | 5310-00-637-9541 | 96906 | MS35338-46 |
| 2 | 16 | 5305-01-032-2311 | 96906 | MS90728-100 |
| 2 | 15 | 5310-00-586-5272 | 96906 | MS35338-48 |
| 2 | 16 | 5340-00-861-9141 | 72582 | 5151272 |
| 2 | 17 | 4730-00-279-0985 | 81348 | WW-P-471AASBCB |
| 2 | 18 | 5330-00-613-9397 | 72582 | 5116357 |
| 2 | 19 | 5340-00-454-0622 | 72582 | 5115097 |
| 2 | 20 | 6820-00-845-1096 | 72582 | 148344 |
| 2 | 21 | 5306-00-018-9691 | 72582 | 5148436 |
| 2 | 22 | 2815-00-354-1232 | 72582 | 5158674 |
| 2 | 23 | 5306-00-274-1966 | 72582 | 5152149 |
| 2 | 24 | 5310-00-820-6653 | 96906 | MS35338-50 |
| 2 | 25 | 5315-00-524-7660 | 72582 | 5151576 |
| 2 | 26 | 5340-00-735-0860 | 72582 | 5151122 |
| 2 | 27 | 5330-00-292-3161 | 72582 | 5178997 |
| 2 | 28 | 5365-00-354-1454 | 72582 | 5178998 |
| 2 | 29 | 4730-00-193-0875 | 72582 | 144034 |
| 2 | 30 | | 72582 | 5132117 |
| 2 | 31 | 5340-00-172-8553 | 72582 | 5153117 |
| 2 | 32 | 5330-00-197-8116 | 72582 | 105451 |
| 2 | 33 | 5310-00-193-9753 | 72587 | 5226029 |
| 2 | 34 | 5305-00-018-7069 | 72582 | 108608 |
| 2 | 35 | 5340-01-164-9817 | 72582 | 5180189 |
| 2 | 36 | 5340-00-559-7543 | 96906 | MS35648-7 |
| 2 | 37 | 5340-00-836-0647 | 96906 | MS35648-9 |
| 2 | 38 | 4730-00-148-4975 | 72582 | 5142549 |
| 2 | 39 | 4730-00-152-6073 | 72582 | 5145014 |
| 2 | 40 | 5340-00-237-8324 | 72532 | 5150130 |
| 3 | 1 | 5305-00-071-2055 | 96906 | MS90728-89 |
| 3 | 2 | 5310-00-595-6852 | 72582 | 5150568 |
| 3 | 3 | 5310-00-209-0965 | 96906 | MS35338-47 |
| 3 | 4 | 5340-00-364-3247 | 72582 | 5150050 |
| 3 | 5 | 5306-01-117-4899 | 72582 | 5104609 |
| 3 | 6 | 5330-00-212-6316 | 72582 | 5150052 |
| 3 | 7 | 2815-00-970-1204 | 72582 | 5102771 |
| 3 | 8 | 5340-00-590-1741 | 72582 | 05193541 |
| 3 | 9 | 2910-00-004-3443 | 72582 | 5199527 |
| 3 | 10 | 5330-00-599-0505 | 72582 | 5104701 |
| 3 | 11 | 4730-00-279-0985 | 81348 | WW-P-471AASBCB |
| 3 | 12 | 5365-00-142-1775 | 72582 | 5154453 |
| 3 | 13 | 4730-00-152-6073 | 72582 | 5145014 |
| 3 | 14 | 4730-00-148-4975 | 72582 | 5142549 |
| 3 | 15 | 2910-00-737-0698 | 72582 | 5111332 |
| 3 | 16 | 2910-00-119-2687 | 72582 | 5172874 |
| 3 | 17 | 4730-00-954-1281 | 72582 | 5125237 |
| 3 | 18 | 5315-00-992-0700 | 72582 | 5117564 |

CROSS-REFERENCE INDEXES
FIGURE AND ITEM NUMBER INDEX

| FIG. | ITEM | STOCK NUMBER | FSCM | PART NUMBER |
|------|------|------------------|-------|--------------|
| 3 | 19 | 2815-00-060-1125 | 72582 | 5101101 |
| 3 | 20 | 2815-00-953-2460 | 72582 | 5129919 |
| 3 | 21 | 5307-00-550-1879 | 24617 | 5112899 |
| 3 | 22 | 5306-00-826-5257 | 72582 | 5117003 |
| 3 | 23 | 5330-00-892-1764 | 72582 | 5123812 |
| 3 | 24 | 5340-00-363-7981 | 72582 | 5150268 |
| 3 | 25 | 5310-00-582-5965 | 96906 | MS35338-44 |
| 3 | 26 | 5305-00-068-0500 | 96906 | MS90725-3 |
| 3 | 27 | | 72582 | 5186577 |
| 3 | 28 | 5330-00-171-8763 | 72582 | 5119973 |
| 3 | 29 | 5330-00-814-9196 | 72582 | 5186579 |
| 3 | 30 | 5330-01-064-3386 | 72582 | 5103659 |
| 3 | 31 | 5330-00-591-7657 | 72582 | 5183305 |
| 4 | 1 | 5330-00-282-5906 | 72582 | 5114335 |
| 4 | 2 | 5365-00-597-4351 | 72582 | 5192496 |
| 4 | 3 | 2815-00-540-0101 | 72582 | 5150174 |
| 4 | 4 | 3020-00-363-8155 | 72582 | 5156532 |
| 4 | 5 | 3120-00-662-8992 | 72582 | 5192874 |
| 4 | 6 | 2815-00-354-1514 | 72582 | 5182941 |
| 4 | 7 | 5315-00-616-5522 | 96906 | MS35756-12 |
| 4 | 8 | 4730-00-018-9566 | 73342 | 444687 |
| 4 | 9 | 3120-00-511-2336 | 72582 | 5159353 |
| 4 | 10 | 5315-00-014-1346 | 72582 | 141346 |
| 4 | 11 | 3020-00-331-6790 | 72582 | 5113814 |
| 4 | 12 | 5306-00-174-1126 | 72582 | 5150271 |
| 4 | 13 | 5310-00-637-9541 | 96906 | MS35338-46 |
| 5 | 1 | 506-00-212-4250 | 72582 | 5153623 |
| 5 | 2 | 5310-00-220-6583 | 72582 | 5157930 |
| 5 | 3 | 3020-01-165-0900 | 72582 | 5147168 |
| 5 | 4 | 5310-01-167-2317 | 72582 | 5145047 |
| 5 | 5 | 3110-00-142-6040 | 24617 | 453593 |
| 5 | 6 | 2815-00-215-7985 | 72582 | 5134917 |
| 5 | 7 | 5305-00-069-5572 | 96906 | MS90725-84 |
| 5 | 8 | 5310-00-209-0965 | 96906 | MS35338-47 |
| 5 | 9 | 2815-00-314-3569 | 72582 | 5177763 |
| 5 | 10 | 2815-00-354-1418 | 72582 | 8922491 |
| 5 | 11 | 2815-00-482-5872 | 72582 | 5179243 |
| 5 | 12 | 5315-00-238-0843 | 72582 | 5156295 |
| 5 | 13 | 2815-00-416-3923 | 72582 | 5158640 |
| 6 | 1 | 5330-00-154-8358 | 72582 | 5115454 |
| 6 | 2 | 5330-00-212-6319 | 72582 | 5150181 |
| 6 | 3 | 5340-00-482-5861 | 72582 | 5175939 |
| 6 | 4 | 5310-00-637-9541 | 96906 | MS35338-46 |
| 6 | 5 | 5305-00-115-9526 | 96906 | MS18154-58 I |
| 6 | 6 | 5305-00-071-2072 | 96906 | MS90728-116 |
| 6 | 7 | 5310-00-584-5272 | 96906 | MS35338-48 |
| 6 | 8 | 5305-00-071-2078 | 96906 | MS90728-122 |
| 6 | 9 | 5330-00-282-5906 | 72582 | 5114335 |
| 7 | 1 | 5330-00-362-9299 | 72582 | 5150054 |
| 7 | 2 | 5310-00-732-0559 | 96906 | MS51968-8 |
| 7 | 3 | 5310-00-637-9541 | 96906 | MS35338-46 |

CROSS-REFERENCE INDEXES
FIGURE AND ITEM NUMBER INDEX

| FIG. | ITEM | STOCK NUMBER | FSCM | PART NUMBER |
|------|------|------------------|-------|-------------|
| 7 | 4 | 2815-00-363-8332 | 72582 | 5170961 |
| 7 | 5 | 5305-00-115-9526 | 96906 | MS18154-58 |
| 7 | 6 | 5305-00-269-4528 | 96906 | MS90727-75 |
| 7 | 7 | 5310-00-732-0558 | 96906 | MS51967-8 |
| 7 | 8 | 5330-01-088-5984 | 72582 | 5104507 |
| 7 | 9 | 5340-01-164-7020 | 72582 | 5104946 |
| 7 | 10 | 5305-00-115-9526 | 96906 | MS18154-58 |
| 7 | 11 | 5305-00-964-0503 | 96906 | MS90728-78 |
| 7 | 12 | 3110-00-766-2360 | 72582 | 907084 |
| 7 | 13 | 2815-00-592-9587 | 72582 | 5155661 |
| 7 | 14 | 3040-00-786-6441 | 72582 | 5120753 |
| 7 | 15 | 5306-00-842-8356 | 72582 | 9410925 |
| 7 | 16 | | 72582 | 5119988 |
| 7 | 17 | 3020-00-333-0546 | 72582 | 5184773 |
| 7 | 18 | 4730-00-148-4975 | 72582 | 5142549 |
| 7 | 19 | 5306-01-087-9731 | 72582 | 8925602 |
| 7 | 20 | 5305-00-071-2078 | 96906 | MS90728-122 |
| 7 | 21 | 5310-00-584-5272 | 96906 | MS35338-48 |
| 7 | 22 | | 72582 | 5145110 |
| 7 | 23 | 5305-00-942-2196 | 96906 | MS18154-60 |
| 7 | 24 | 5305-00-269-3250 | 96906 | MS90727-74 |
| 8 | 1 | 2815-00-192-8655 | 72582 | 5149983 |
| 8 | 2 | 2815-01-034-1301 | 72582 | 5147651 |
| 8 | 3 | 2815-00-080-5738 | 72582 | 8922221 |
| 8 | 4 | 3120-00-094-3552 | 72582 | 23501687 |
| 8 | 5 | 2815-00-080-5750 | 72582 | 5144744 |
| 8 | 6 | 5340-00-792-9020 | 72582 | 5180250 |
| 8 | 7 | 2815-01-067-9819 | 72582 | 5144836 |
| 8 | 8 | 2815-01-135-1027 | 72582 | 5149248 |
| 8 | 9 | 2815-01-192-4427 | 72582 | 5149247 |
| 8 | 10 | 2815-00-341-3834 | 72582 | 5144847 |
| 8 | 11 | 3120-00-662-8425 | 72582 | 5192895 |
| 8 | 12 | 5306-00-980-1542 | 72582 | 5132383 |
| 8 | 13 | 5310-00-841-5700 | 72582 | 5117629 |
| 8 | 14 | 3120-00-091-4679 | 72582 | 5144846 |
| 8 | 15 | 5306-00-514-6973 | 72582 | 5148373 |
| 9 | 1 | 2815-01-074-0112 | 72582 | 5103572 |
| 9 | 2 | 5340-01-057-4230 | 72582 | 5104515 |
| 9 | 3 | 5310-01-055-4420 | 72582 | 5104514 |
| 9 | 4 | 5306-01-078-4969 | 72582 | 5103635 |
| 9 | 5 | 9905-01-127-0748 | 72582 | 5106857 |
| 9 | 6 | 5305-01-163-2320 | 72582 | 8924256 |
| 9 | 7 | 5306-01-078-4970 | 72582 | 5104015 |
| 9 | 8 | 5330-01-078-7186 | 72532 | 5104081 |
| 10 | 1 | 2815-01-036-8685 | 72582 | 5148472 |
| 10 | 2 | | 72582 | 5150312 |
| 10 | 3 | | 72582 | 5150311 |
| 10 | 4 | | 72582 | 5122445 |
| 10 | 5 | | 72582 | 5123700 |
| 10 | 6 | | 72582 | 5150314 |
| 10 | 7 | 815-00-564-7192 | 72582 | 5148475 |

CROSS-REFERENCE INDEXES
FIGURE AND ITEM NUMBER INDEX

| FIG. | ITEM | STOCK NUMBER | FSCM | PART NUMBER |
|------|------|------------------|-------|-------------|
| 10 | 8 | | 72532 | 5150312 |
| 10 | 9 | | 72582 | 5150311 |
| 10 | 10 | | 72582 | 5122445 |
| 10 | 11 | | 72582 | 5123700 |
| 10 | 12 | | 72582 | 5150314 |
| 10 | 13 | 2815-00-600-5567 | 72582 | 8923543 |
| 10 | 14 | | 72582 | 5150312 |
| 10 | 15 | | 72582 | 5150311 |
| 10 | 16 | | 72582 | 5122445 |
| 10 | 17 | | 72582 | 5123700 |
| 10 | 18 | | 72582 | 5150314 |
| 10 | 19 | 3040-00-364-3307 | 72582 | 5150322 |
| 10 | 20 | 5340-00-841-9141 | 72582 | 5151272 |
| 10 | 21 | 5310-00-270-7111 | 72582 | 5151601 |
| 10 | 22 | 5305-00-884-4803 | 72582 | 5129101 |
| 10 | 23 | 2815-00-731-4335 | 72582 | 5117565 |
| 10 | 24 | 4730-00-212-6331 | 72582 | 5150325 |
| 10 | 25 | 2815-00-363-8052 | 72582 | 5103903 |
| 10 | 26 | 5340-00-874-8677 | 72582 | 5117563 |
| 10 | 27 | 5360-00-878-8214 | 72582 | 5117561 |
| 10 | 28 | 2815-00-529-7992 | 72582 | 23500501 |
| 10 | 29 | 2815-00-529-8193 | 72582 | 5111337 |
| 10 | 30 | 5310-01-315-3500 | 72582 | 5117562 |
| 10 | 31 | 5305-00-068-0502 | 96906 | MS90725-6 |
| 10 | 32 | 5310-00-582-5965 | 96906 | MS35338-44 |
| 10 | 33 | 2815-00-362-9386 | 72582 | 5106413 |
| 10 | 34 | 3040-01-063-9810 | 72582 | 8924439 |
| 10 | 35 | 3120-00-620-4779 | 72582 | 8923814 |
| 10 | 36 | 2815-00-345-6073 | 72582 | 5128640 |
| 10 | 37 | 5340-00-885-5731 | 72582 | 5123250 |
| 10 | 38 | 5360-00-252-8444 | 72582 | 5186858 |
| 10 | 39 | 5340-00-364-3311 | 72582 | 5150302 |
| 10 | 40 | 5365-00-282-5031 | 72582 | 5150303 |
| 10 | 41 | 5310-00-270-7111 | 72582 | 5151601 |
| 11 | 1 | 5310-00-274-4658 | 72582 | 5150087 |
| 11 | 2 | 5310-00-209-1543 | 72582 | 5177769 |
| 11 | 3 | 2815-00-354-1178 | 72582 | 5153001 |
| 11 | 4 | 3120-00-585-3282 | 72582 | 5111424 |
| 11 | 5 | 5305-00-068-0511 | 96906 | MS90728-62 |
| 11 | 6 | 5310-00-637-9541 | 96906 | MS35338-46 |
| 11 | 7 | 3120-00-589-9414 | 72582 | 5111422 |
| 11 | 8 | 3120-00-604-7960 | 72582 | 5111423 |
| 11 | 9 | 2815-00-785-0966 | 72582 | 5149391 |
| 11 | 10 | 2815-00-785-0966 | 72582 | 5102663 |
| 11 | 11 | 5315-00-276-4818 | 72582 | 5151277 |
| 11 | 12 | 5315-00-252-5969 | 72582 | 5153914 |
| 11 | 13 | 5365-00-590-1739 | 72582 | 5115572 |
| 11 | 14 | 3120-00-818-1856 | 72552 | 5196022 |
| 11 | 15 | 6670-00-172-8610 | 72582 | 5172346 |
| 11 | 16 | 3020-00-083-8021 | 72582 | 5121816 |
| 11 | 17 | 5305-00-269-3240 | 96906 | MS90727-64 |

CROSS-REFERENCE INDEXES
FIGURE AND ITEM NUMBER INDEX

| FIG. | ITEM | STOCK NUMBER | FSCM | PART NUMBER |
|------|------|------------------|-------|-----------------|
| 11 | 18 | 5310-00-637-9541 | 96906 | MS35338-46 |
| 11 | 19 | 5305-00-942-2196 | 96906 | MS18154-60 |
| 11 | 20 | 3040-00-692-4152 | 72582 | 5172734 |
| 11 | 21 | 5310-00-274-4658 | 72582 | 5150087 |
| 11 | 22 | 3020-00-391-9544 | 72582 | 5170206 |
| 11 | 23 | 5315-00-252-5969 | 72582 | 5153914 |
| 11 | 24 | 3040-00-379-4269 | 72582 | 5158672 |
| 12 | 1 | 5330-00-212-6318 | 72582 | 5121753 |
| 12 | 2 | 2815-00-140-6496 | 72582 | 5106455 |
| 12 | 3 | 5310-00-637-9541 | 96906 | MS35338-46 |
| 12 | 4 | 5305-00-018-0129 | 72582 | 180129 |
| 12 | 5 | 5305-00-990-8632 | 96906 | MS90728-73 |
| 12 | 6 | 5305-00-269-3246 | 96906 | M590727-70 |
| 12 | 7 | 5305-00-269-3247 | 96906 | MS90727-71 |
| 12 | 8 | 5305-00-269-3240 | 96906 | MS90727-64 |
| 12 | 9 | 5310-00-416-4070 | 72582 | 5164294 |
| 13 | 1 | 3020-00-056-2382 | 72582 | 5199384 |
| 13 | 2 | 3020-00-842-7839 | 72582 | 5113817 |
| 13 | 3 | 3110-00-227-2019 | 72582 | 7451948 |
| 13 | 4 | 2815-00-981-1319 | 72582 | 5130135 |
| 13 | 5 | 5315-00-423-4861 | 72582 | 5151444 |
| 13 | 6 | 3110-00-470-0938 | 72582 | 5176998 |
| 13 | 7 | 5310-00-515-9627 | 38597 | 50-4-18-17-7 |
| 13 | 8 | 5305-00-071-2077 | 96906 | MS90728-121 |
| 13 | 9 | 5306-01-078-4981 | 72582 | 5103534 |
| 14 | 1 | 5330-00-212-6330 | 72582 | 5153313 |
| 14 | 2 | 4710-00-416-3982 | 72582 | 5159388 |
| 14 | 3 | 5310-00-407-9566 | 96906 | MS35338-45 |
| 14 | 4 | 5306-00-225-8498 | 96906 | MS90725-33 |
| 14 | 5 | 5306-00-226-4832 | 96906 | MS90728-39 |
| 14 | 6 | 2815-01-075-3294 | 72592 | 5104390 |
| 14 | 7 | 5340-00-354-1226 | 72582 | 5156816 |
| 14 | 8 | 5360-00-527-2322 | 72582 | 5156815 |
| 14 | 9 | 4820-00-477-3350 | 72582 | 5120082 |
| 14 | 10 | | 72582 | 5104380 |
| 14 | 11 | 5330-00-527-7526 | 72582 | 5151370 |
| 14 | 12 | | 80204 | 81821B4031C113N |
| 14 | 13 | 5310-00-809-3078 | 96906 | MS27183-11 |
| 14 | 14 | 5330-01-075-0921 | 72582 | 5104381 |
| 14 | 15 | 5365-00-597-7348 | 72582 | 5176119 |
| 14 | 16 | 5310-00-637-9541 | 96906 | MS35338-46 |
| 14 | 17 | 5305-00-269-2803 | 96906 | MS90726-60 |
| 14 | 18 | 2815-00-363-8161 | 72582 | 5118302 |
| 14 | 19 | 5306-00-225-8496 | 96906 | MS90725-31 |
| 14 | 20 | 4730-00-314-9903 | 72582 | 5153286 |
| 14 | 21 | 5340-00-364-3369 | 72582 | 5153284 |
| 14 | 22 | 5330-00-641-4504 | 24617 | 5167380 |
| 14 | 23 | 4730-00-482-5876 | 72532 | 5166847 |
| 14 | 24 | 5306-00-225-8496 | 96906 | MS90725-31 |
| 14 | 25 | 5340-00-482-5877 | 72582 | 5166935 |
| 14 | 26 | 5306-00-424-4050 | 24617 | 5155605 |

CROSS-REFERENCE INDEXES
FIGURE AND ITEM NUMBER INDEX

| FIG. | ITEM | STOCK NUMBER | FSCM | PART NUMBER |
|------|------|------------------|-------|----------------|
| 14 | 27 | 340-00-385-1713 | 72582 | 5151241 |
| 14 | 28 | 5330-00-599-6042 | 24617 | 5153627 |
| 15 | 1 | 2815-00-374-4898 | 72582 | 5175986 |
| 15 | 2 | 5306-01-075-8519 | 96906 | MS90725-36 |
| 15 | 3 | 5310-00-407-9566 | 96906 | MS35338-45 |
| 15 | 4 | 2815-00-363-8151 | 72582 | 5154252 |
| 15 | 5 | 3120-00-560-9331 | 72582 | 5153154 |
| 15 | 6 | 3020-00-251-7555 | 72582 | 5166650 |
| 15 | 7 | 5365-00-242-3223 | 72582 | 5152613 |
| 15 | 8 | 5330-00-834-2912 | 96906 | MS35769-18 |
| 15 | 9 | | 72582 | 5175680 |
| 15 | 10 | 3120-00-560-9330 | 72582 | 5153147 |
| 15 | 11 | 5315-00-616-5526 | 96906 | MS35756-8 |
| 15 | 12 | 5315-00-246-9037 | 72582 | 5176035 |
| 15 | 13 | 2815-00-374-4887 | 72562 | 5169195 |
| 15 | 14 | 3020-00-272-6164 | 72582 | 5156683 |
| 15 | 15 | 3120-00-661-8673 | 72582 | 5156521 |
| 15 | 16 | 5310-00-308-7420 | 72582 | 5169197 |
| 15 | 17 | 5315-00-044-3230 | 72582 | 443230 |
| 15 | 18 | 5310-00-595-7630 | 72582 | 5175944 |
| 15 | 19 | 5306-00-225-8498 | 96906 | MS90725-33 |
| 15 | 20 | 5306-00-940-9079 | 72582 | 9409079 |
| 15 | 21 | 3020-00-385-5521 | 72582 | 5156528 |
| 15 | 22 | 3040-00-119-2781 | 72582 | 5153309 |
| 15 | 23 | 5306-00-225-8496 | 96906 | MS90725-31 |
| 15 | 24 | 5340-00-363-8150 | 72532 | 5156955 |
| 15 | 25 | | 72582 | 515370 |
| 15 | 26 | 5360-00-531-7376 | 72582 | 5155765 |
| 15 | 27 | 4820-00-127-3055 | 72582 | 5153247 |
| 15 | 28 | | 72582 | 5153311 |
| 15 | 29 | 5330-00-212-6330 | 72582 | 5153313 |
| 15 | 30 | 5315-00-755-1005 | 72582 | 5153310 |
| 15 | 31 | 3020-00-090-1418 | 72582 | 5166649 |
| 15 | 32 | 3120-00-288-5059 | 72582 | 5166840 |
| 16 | 1 | 2940-01-164-7139 | 72582 | 8921689 |
| 16 | 2 | 4820-00-944-6249 | 72582 | 5133431 |
| 16 | 3 | 5360-00-757-5061 | 72582 | 5133594 |
| 16 | 4 | 5330-00-736-3508 | 72582 | 5575086 |
| 16 | 5 | 5365-00-886-5967 | 72582 | 5126686 |
| 16 | 6 | 4730-01-163-1085 | 72582 | 5103892 |
| 16 | 7 | 4730-00-279-0985 | 81348 | WW-P-471AASBCB |
| 16 | 8 | 2940-01-019-4513 | 79396 | 51870 |
| 16 | 9 | | 72582 | 5188028 |
| 16 | 10 | 5310-00-637-9541 | 96906 | MS35338-46 |
| 16 | 11 | 5305-00-990-8632 | 96906 | MS90728-73 |
| 16 | 12 | 5305-00-018-0127 | 24617 | 180127 |
| 17 | 1 | 2815-01-182-0921 | 72582 | 5113934 |
| 17 | 2 | 5330-00-624-6296 | 72582 | 5150155 |
| 17 | 3 | 2930-00-354-1601 | 30379 | 8514600 |
| 17 | 4 | 5330-01-117-5877 | 72582 | 5102506 |
| 17 | 5 | 5365-00-289-1578 | 72582 | 5177772 |

SECTION IV

TM5-3810-303-24P

CROSS-REFERENCE INDEXES
FIGURE AND ITEM NUMBER INDEX

| FIG. | ITEM | STOCK NUMBER | FSCM | PART NUMBER |
|------|------|------------------|-------|----------------|
| 17 | 6 | | 72582 | 5177773 |
| 17 | 7 | 5360-00-527-2312 | 72582 | 5177778 |
| 17 | 8 | 2930-00-565-5758 | 72582 | 5177777 |
| 17 | 9 | 5305-00-018-0129 | 72582 | 180129 |
| 17 | 10 | 5310-00-637-9541 | 96906 | MS35338-46 |
| 17 | 11 | 5305-00-543-2419 | 96906 | MS90728-61 |
| 17 | 12 | 5305-00-688-2111 | 96906 | MS90728-63 |
| 17 | 13 | 4030-01-164-5442 | 72582 | 5187950 |
| 17 | 14 | 5310-00-407-9566 | 96906 | MS35338-45 |
| 17 | 15 | 5306-01-075-8519 | 96906 | MS90725-36 |
| 17 | 16 | 5330-00-212-6329 | 72582 | 5150154 |
| 17 | 17 | 5330-01-109-6608 | 72582 | 5175882 |
| 17 | 18 | | 72582 | 5152348 |
| 17 | 19 | 5330-00-641-2364 | 72582 | 5153902 |
| 17 | 20 | 4730-00-152-6073 | 72582 | 5145014 |
| 17 | 21 | 4730-00-337-9974 | 72582 | 5177241 |
| 17 | 22 | 4730-00-152-6070 | 72582 | 5115214 |
| 17 | 23 | 5306-01-075-8519 | 96906 | MS90725-36 |
| 17 | 24 | 2930-01-021-8962 | 72582 | 8539953 |
| 17 | 25 | 5340-01-159-5689 | 72582 | 5107975 |
| 17 | 26 | 4730-00-148-4975 | 72582 | 5142549 |
| 17 | 27 | | 24617 | 274682 |
| 17 | 28 | 5306-01-075-8519 | 96906 | MS90725-36 |
| 17 | 29 | 5305-00-071-1788 | 96906 | MS90728-87 |
| 17 | 30 | 5310-00-209-0965 | 96906 | MS35338-47 |
| 17 | 31 | 4730-00-650-0993 | 72582 | 5188383 |
| 17 | 32 | 5330-00-842-1900 | 72582 | 5163760 |
| 17 | 33 | 4730-00-011-2578 | 96906 | MS14314-2X |
| 17 | 34 | 4820-00-752-9040 | 96906 | MS35782-4 |
| 18 | 1 | 5305-01-078-1999 | 72582 | 5103642 |
| 18 | 2 | 2815-01-078-2724 | 72582 | 5103647 |
| 18 | 3 | 2940-00-089-2520 | 72582 | 5101760 |
| 18 | 4 | 2815-01-078-2723 | 72582 | 5103636 |
| 18 | 5 | 5330-01-088-2740 | 72582 | 5103646 |
| 18 | 6 | 2815-01-078-1333 | 72582 | 5103648 |
| 18 | 7 | 4730-01-270-6433 | 76599 | T-10-A |
| 18 | 8 | | 24161 | 4-176-1-1/4X45 |
| 18 | 9 | 5340-01-165-3523 | 75272 | CCV-2915 |
| 18 | 10 | 4820-01-120-4532 | 91816 | P59-500 |
| 18 | 11 | 4730-00-278-6318 | 06853 | 221204 |
| 18 | 12 | 4730-00-877-8997 | 96906 | MS51504A4-4 |
| 18 | 13 | | 80967 | 14321-50 |
| 18 | 14 | 730-01-087-8886 | 01276 | 4411-4S |
| 18 | 15 | | 01276 | FC350-04-32IN |
| 18 | 16 | 4730-00-897-5925 | 00624 | 4412-4-4S |
| 18 | 17 | 4730-01-216-3956 | 27315 | 2443V001 |
| 18 | 18 | 4730-00-196-2067 | 27315 | 2419V004 |
| 19 | 1 | 5305-01-018-5215 | 72582 | 5148437 |
| 19 | 2 | 5330-00-703-9390 | 72582 | 5195625 |
| 19 | 3 | 2815-01-164-7195 | 72582 | 5102320 |
| 19 | 4 | 5330-00-367-7271 | 72582 | 5153788 |

CROSS-REFERENCE INDEXES
FIGURE AND ITEM NUMBER INDEX

| FIG. | ITEM | STOCK NUMBER | FSCM | PART NUMBER |
|------|------|------------------|-------|----------------|
| 19 | 5 | 2815-00-367-7274 | 72582 | 5171165 |
| 19 | 6 | 4730-00-045-9769 | 96906 | MS49006-6 |
| 20 | 1 | 4710-01-183-4843 | 72582 | 5166825 |
| 20 | 2 | 4730-00-640-1051 | 72582 | 225815 |
| 20 | 3 | 5330-00-892-1764 | 72582 | 5123812 |
| 20 | 4 | 4710-01-163-7124 | 72582 | 5144825 |
| 20 | 5 | 5310-00-407-9566 | 96906 | MS35338-45 |
| 20 | 6 | 5306-00-225-8498 | 96906 | MS90725-33 |
| 20 | 7 | 4730-00-289-3141 | 11083 | 1K6717 |
| 20 | 8 | 4720-01-161-9991 | 72582 | 5144983 |
| 20 | 9 | 4730-00-522-2252 | 72532 | 5166265 |
| 20 | 10 | 4710-00-333-4862 | 72532 | 5176834 |
| 20 | 11 | 4730-00-277-8643 | 72582 | 9432337 |
| 20 | 12 | | 72582 | 225810 |
| 20 | 13 | 4710-00-363-8141 | 72582 | 5150433 |
| 20 | 14 | 4730-00-277-8643 | 72582 | 9432337 |
| 20 | 15 | 2590-00-735-4292 | 72582 | 5117362 |
| 20 | 16 | 3805-00-340-7047 | 72582 | 5113825 |
| 20 | 17 | 5340-01-011-1438 | 72582 | 5146248 |
| 20 | 18 | 4730-00-595-0792 | 72582 | 5150147 |
| 20 | 19 | 2590-00-477-8828 | 72592 | 5108671 |
| 20 | 20 | | 72582 | 5101181 |
| 20 | 21 | 2815-00-728-7427 | 72582 | 5176827 |
| 20 | 22 | 6680-01-160-8593 | 72582 | 5101207 |
| 21 | 1 | 5310-00-209-1962 | 42280 | 61-0542-1 |
| 21 | 2 | 5340-00-161-5246 | 72582 | 2488022 |
| 21 | 3 | 4720-01-074-8373 | 01276 | FC184-06 |
| 21 | 4 | 4730-01-069-3216 | 72582 | 8926171 |
| 21 | 5 | 4730-01-028-5038 | 72582 | 5199579 |
| 21 | 6 | 5305-00-115-9526 | 96906 | MS18154-58 |
| 21 | 7 | 5310-00-637-9541 | 96906 | MS35338-46 |
| 21 | 8 | 2815-00-150-5055 | 72582 | 5131847 |
| 21 | 9 | 5330-00-725-2315 | 72582 | 5170466 |
| 21 | 10 | 5330-00-725-2388 | 72582 | 5170468 |
| 21 | 11 | 4710-01-216-2709 | 72582 | 8923106 |
| 21 | 12 | 4720-01-163-1088 | 72582 | 5115763 |
| 21 | 13 | 5310-00-416-4073 | 72582 | 5164294 |
| 21 | 14 | 4730-00-592-0422 | 72582 | 5183079 |
| 21 | 15 | 4730-00-246-9219 | 72582 | 108687 |
| 21 | 16 | 5340-00-125-3204 | 72582 | 5181415 |
| 21 | 17 | 4730-00-802-2237 | 96906 | MS14304-1T0804 |
| 21 | 18 | | 72582 | 143338 |
| 21 | 19 | 4730-00-233-9988 | 72582 | 5199588 |
| 22 | 1 | 5330-00-862-6929 | 72582 | 5120224 |
| 22 | 2 | 5307-01-014-2108 | 72582 | 5144598 |
| 22 | 3 | 2815-01-164-0119 | 72582 | 5101838 |
| 22 | 4 | 5310-00-595-8121 | 72582 | 5104439 |
| 22 | 5 | 5310-00-274-9364 | 96906 | MS21045-7 |
| 23 | 1 | 5307-01-018-5267 | 72582 | 5108836 |
| 23 | 2 | 5330-01-079-9963 | 72582 | 5104506 |
| 23 | 3 | 2530-00-693-1943 | 72582 | 5122386 |

CROSS-REFERENCE INDEXES
FIGURE AND ITEM NUMBER INDEX

| FIG. | ITEM | STOCK NUMBER | FSCM | PART NUMBER |
|------|------|------------------|-------|---------------|
| 23 | 4 | 5310-00-584-5272 | 96906 | MS35338-48 |
| 23 | 5 | 5305-00-732-0511 | 96906 | MS90728-110 |
| 23 | 6 | 5310-00-209-0965 | 96906 | MS35338-47 |
| 23 | 7 | 5305-00-071-1786 | 96906 | MS90729-85 |
| 23 | 8 | 3040-00-689-3029 | 72582 | 5170450 |
| 23 | 9 | 5310-00-012-2230 | 82796 | J10BA643 |
| 23 | 10 | 5310-01-018-5266 | 72592 | 9413533 |
| 23 | 11 | 3020-00-242-2988 | 72582 | 5138709 |
| 23 | 12 | 5315-01-073-0869 | 72582 | 455921 |
| 23 | 13 | 3010-00-932-4813 | 72582 | 5143616 |
| 23 | 14 | 5306-00-143-2710 | 72582 | 05145091 |
| 24 | 1 | 4710-00-020-2733 | 72582 | 5111526 |
| 24 | 2 | 4710-00-020-2734 | 72582 | 5111527 |
| 24 | 3 | 5305-00-782-9489 | 96906 | MS90728-66 |
| 24 | 4 | 5310-00-276-3015 | 24617 | 5161621 |
| 24 | 5 | 2910-00-735-6187 | 72582 | 5121259 |
| 24 | 6 | 4730-00-446-6602 | 72582 | 5117369 |
| 24 | 7 | 5310-00-167-0822 | 88044 | AN960-716 |
| 25 | 1 | 2910-00-911-0139 | 72582 | 5228770 |
| 25 | 2 | 2910-00-911-0078 | 71934 | 5228682 |
| 25 | 3 | 5315-00-241-7427 | 72582 | 5226393 |
| 25 | 4 | 5315-00-281-8085 | 72582 | 05228104 |
| 25 | 5 | 5360-00-792-9771 | 72582 | 5228739 |
| 25 | 6 | | 72582 | 5228583 |
| 25 | 7 | 4730-00-937-0229 | 72582 | 5228588 |
| 25 | 8 | 5365-00-255-0296 | 72915 | 5226186 |
| 25 | 9 | 5360-00-209-8731 | 72582 | 5226415 |
| 25 | 10 | 2910-00-374-4929 | 72582 | 5228587 |
| 25 | 11 | 5315-00-209-7977 | 72552 | 5226416 |
| 25 | 12 | | 72582 | 5228787 |
| 25 | 13 | 5315-00-707-1253 | 72582 | 5228608 |
| 25 | 14 | 2910-00-126-9712 | 72582 | 5226719 |
| 25 | 15 | 3020-00-272-6038 | 72582 | 5226400 |
| 25 | 16 | 5365-00-849-2283 | 72582 | 5228586 |
| 25 | 17 | 5310-00-833-1013 | 72582 | 5228601 |
| 25 | 18 | 5330-00-364-3434 | 72582 | 5229167 |
| 25 | 19 | 5365-00-608-0486 | 72512 | 5228109 |
| 25 | 20 | 2910-00-119-8494 | 72532 | 5229192 |
| 25 | 21 | 5340-00-759-0542 | 72582 | 5228594 |
| 25 | 22 | 5340-00-837-8448 | 72582 | 5228766 |
| 25 | 23 | 5360-00-986-7304 | 72582 | 5228596 |
| 25 | 24 | 6695-00-034-3918 | 71934 | 5228696 |
| 25 | 25 | 5340-00-759-0542 | 72582 | 5228594 |
| 26 | 1 | 4710-01-162-9008 | 72582 | 5123062 |
| 26 | 2 | 4730-00-277-8274 | 72582 | 193004 |
| 26 | 3 | 4730-01-069-3216 | 72582 | 8924171 |
| 26 | 4 | 4730-00-200-0257 | 79470 | 3200X6X4 |
| 26 | 5 | 4730-00-132-4553 | 96906 | MS51504A10-6 |
| 26 | 6 | | 27315 | 44P956D2 |
| 26 | 7 | 4730-00-433-9087 | 01276 | FC9215-1010S |
| 26 | 8 | | 01276 | FC107-10-58IN |

CROSS-REFERENCE INDEXES
FIGURE AND ITEM NUMBER INDEX

| FIG. | ITEM | STOCK NUMBER | FSCM | PART NUMBER |
|------|------|------------------|-------|----------------|
| 26 | 9 | 730-01-066-1278 | 96906 | MS51500A10-6 |
| 26 | 10 | | 27315 | 44P456011 |
| 26 | 11 | 730-00-433-9087 | 01276 | FC9215-1010S |
| 26 | 12 | | 01276 | FC107-10-50IN |
| 26 | 13 | 4730-00-834-2523 | 96906 | MS51506AS-8 -j |
| 26 | 14 | 4730-01-022-6005 | 27315 | 2414V019 |
| 26 | 15 | 4730-00-278-4311 | 96906 | MS51500A10 |
| 26 | 16 | | 27315 | 44P95608 |
| 26 | 17 | 730-00-433-9087 | 01276 | FC9215-1010S |
| 26 | 18 | | 1276 | FCI07-10-73IN |
| 26 | 19 | | 27315 | 44P471020 |
| 26 | 20 | 730-01-066-2526 | 00624 | 401-8S |
| 26 | 21 | | 01276 | FCO107-08-581N |
| 26 | 22 | 5340-00-404-4101 | 75272 | COV-1313 |
| 26 | 23 | 4730-00-720-3170 | 72582 | 8925042 |
| 26 | 24 | 4730-00-844-3308 | 96906 | MS51504A8-4 |
| 26 | 25 | 4820-00-226-8499 | 72582 | 5135308 |
| 27 | 1 | 2910-00-524-7862 | 72582 | 5102257 |
| 27 | 2 | 2910-00-808-2555 | 72582 | 5199561 |
| 27 | 3 | 5330-01-083-3063 | 72582 | 5107223 |
| 27 | 4 | 2910-00-623-1183 | 72582 | 5113776 |
| 27 | 5 | 5315-00-014-1195 | 72592 | 141195 |
| 27 | 6 | 3040-00-697-4789 | 72582 | 5181746 |
| 27 | 7 | | 72582 | 5178700 |
| 27 | 8 | | 72582 | 147481 |
| 27 | 9 | | 72582 | 5174975 |
| 27 | 10 | 2815-01-014-3139 | 72582 | 5134628 |
| 27 | 11 | 5306-00-845-1621 | 11862 | 3719219 |
| 27 | 12 | 4730-00-495-6284 | 72582 | 5198558 |
| 27 | 13 | | 72582 | 5181747 |
| 27 | 14 | 5365-00-354-1308 | 72582 | 5174971 |
| 27 | 15 | 5330-00-599-5577 | 72582 | 5161003 |
| 27 | 16 | | 72582 | 5184530 |
| 27 | 17 | | 72582 | 103709 |
| 27 | 18 | | 72582 | 5174973 |
| 27 | 19 | 5330-00-212-6290 | 72582 | 5150193 |
| 27 | 20 | 5307-00-054-7036 | 72582 | 5131685 |
| 28 | 1 | 5340-01-273-1720 | 18265 | AAHOO-351 |
| 28 | 2 | 5310-00-959-4675 | 96906 | MS35340-46 |
| 28 | 3 | 5305-00-115-9526 | 96906 | MS18154-58 |
| 28 | 4 | 2940-00-221-8849 | 18265 | GAHOO-0606 |
| 28 | 5 | 4730-01-192-4435 | 66295 | 174-RMT |
| 28 | 6 | 4720-01-162-6738 | 74687 | 90HL60R55 |
| 28 | 7 | 4730-01-058-8840 | 65295 | 156-RMT |
| 28 | 8 | 2910-00-400-6861 | 18265 | RBXOO-2252 |
| 28 | 9 | 4710-01-163-3520 | 27315 | 18U210 |
| 28 | 10 | 4720-00-976-5406 | 18265 | P10-1293 |
| 28 | 11 | | 66295 | 140-RMT |
| 28 | 12 | 2940-01-164-7230 | 27315 | 246T7 |
| 28 | 13 | 2940-01-007-0973 | 18265 | P11-7332 |
| 28 | 14 | 3805-00-332-5481 | 18265 | P01-8462 |

CROSS-REFERENCE INDEXES
FIGURE AND ITEM NUMBER INDEX

| FIG. | ITEM | STOCK NUMBER | FSCM | PART NUMBER |
|------|------|------------------|-------|-------------|
| 28 | 15 | 5305-01-169-6386 | 18265 | P01-6984 |
| 28 | 16 | 5340-00-089-0271 | 18265 | P10-0789 |
| 28 | 17 | 2940-00-117-0065 | 18265 | P10-6637 |
| 28 | 18 | 5330-00-927-9293 | 18265 | P01-7336 |
| 28 | 19 | 2940-01-079-1165 | 13265 | P10-6952 |
| 28 | 20 | 2990-00-832-8729 | 18265 | P10-3198 |
| 29 | 1 | | 72582 | 5107421 |
| 29 | 2 | | 72582 | 5107305 |
| 29 | 3 | 4730-00-148-4975 | 72582 | 5142549 |
| 29 | 4 | 5306-01-069-9211 | 72582 | 5148482 |
| 29 | 5 | 5310-00-637-9541 | 95906 | MS35338-46 |
| 29 | 6 | 5310-00-209-1962 | 42280 | 61-0542-1 |
| 30 | 1 | 5306-00-638-4318 | 72582 | 5150350 |
| 30 | 2 | 5310-00-407-9566 | 96906 | MS35338-45 |
| 30 | 3 | 5330-00-202-2770 | 72582 | 5150349 |
| 30 | 4 | 5365-00-281-6554 | 72582 | 5167727 |
| 30 | 5 | 2815-01-056-0986 | 72582 | 5103377 |
| 30 | 6 | 3020-00-371-5339 | 72582 | 5115898 |
| 30 | 7 | 3040-00-569-1225 | 72582 | 5150279 |
| 30 | 8 | 3110-00-100-6150 | 72582 | 169067 |
| 30 | 9 | 3120-00-886-6106 | 72582 | 5122530 |
| 30 | 10 | 5330-01-058-0585 | 72582 | 5148810 |
| 30 | 11 | 3120-00-886-6105 | 72582 | 5122529 |
| 30 | 12 | 2815-00-886-6104 | 72582 | 5122528 |
| 30 | 13 | 5310-00-637-9541 | 96906 | MS35338-46 |
| 30 | 14 | 5305-00-912-5113 | 96906 | MS51096-359 |
| 30 | 15 | | 09367 | 4255490 |
| 30 | 16 | | 72532 | 5172865 |
| 30 | 17 | 3040-00-424-4044 | 72582 | 5154639 |
| 30 | 18 | 4730-00-632-3421 | 72592 | 5138336 |
| 30 | 19 | 3120-00-673-5502 | 72582 | 5118354 |
| 30 | 20 | 5310-00-275-5489 | 72582 | 5152804 |
| 30 | 21 | 5310-00-274-9233 | 72582 | 5150281 |
| 30 | 22 | 3120-01-263-2727 | 72582 | 8926292 |
| 31 | 1 | 2815-01-164-9303 | 72582 | 5138551 |
| 31 | 2 | 5306-00-226-4835 | 96906 | MS90728-42 |
| 31 | 3 | 5310-00-407-9566 | 96906 | MS35338-45 |
| 31 | 4 | 2815-00-837-8325 | 72582 | 5120726 |
| 31 | 5 | 5330-00-711-4865 | 72582 | 5114726 |
| 31 | 6 | 5306-00-356-1291 | 72582 | 5173362 |
| 31 | 7 | 5310-00-407-9566 | 96906 | MS35338-45 |
| 31 | 8 | 5310-00-809-3078 | 96906 | MS27183-11 |
| 31 | 9 | 2815-00-354-1294 | 72582 | 5173366 |
| 31 | 10 | 3040-00-354-1293 | 72582 | 5173365 |
| 31 | 11 | 5306-00-354-1292 | 72582 | 5173363 |
| 31 | 12 | 5365-00-367-7299 | 72582 | 5173364 |
| 31 | 13 | 5305-00-915-8087 | 96906 | MS18154-113 |
| 31 | 14 | 5310-00-264-1888 | 72582 | 5154398 |
| 31 | 15 | 5310-00-639-4037 | 72582 | 5154400 |
| 31 | 16 | 2815-00-364-3424 | 72582 | 5154401 |
| 31 | 17 | 3020-00-119-2944 | 72582 | 5192234 |

CROSS-REFERENCE INDEXES
FIGURE AND ITEM NUMBER INDEX

| FIG. | ITEM | STOCK NUMBER | FSCM | PART NUMBER |
|------|------|------------------|-------|-------------|
| 31 | 18 | 5305-00-068-0502 | 96906 | MS90725-6 |
| 31 | 19 | 5310-00-582-5965 | 96906 | MS35338-44 |
| 31 | 20 | 5330-00-641-1457 | 72582 | 5179017 |
| 31 | 21 | 3110-00-974-4124 | 43334 | U1205TS18 |
| 31 | 22 | 5306-00-226-4831 | 96906 | MS90729-38 |
| 31 | 23 | 2815-00-612-3111 | 72582 | 5193719 |
| 31 | 24 | | 72582 | 5114528 |
| 31 | 25 | 5330-01-032-2990 | 72582 | 5100617 |
| 31 | 26 | 5365-00-597-7422 | 72582 | 5150372 |
| 31 | 27 | 5365-00-364-3329 | 72582 | 5153938 |
| 31 | 28 | 5365-00-597-7423 | 72582 | 5150855 |
| 31 | 29 | 5365-00-597-7424 | 24617 | 5150856 |
| 31 | 30 | 2990-01-231-9781 | 72582 | 5138561 |
| 31 | 31 | | 72582 | 5179045 |
| 31 | 32 | | 72582 | 5150869 |
| 31 | 33 | | 72582 | 142522 |
| 31 | 34 | | 72582 | 5179046 |
| 31 | 35 | | 72582 | 5150829 |
| 31 | 36 | | 72582 | 23500533 |
| 31 | 37 | 365-01-032-2988 | 72582 | 5100727 |
| 31 | 38 | | 72582 | 5138516 |
| 31 | 39 | 5340-00-611-7928 | 72582 | 5114442 |
| 31 | 40 | 5305-00-983-6673 | 96906 | MS16998-61 |
| 31 | 41 | 2930-00-876-6768 | 72582 | 5122069 |
| 31 | 42 | 5330-00-641-1457 | 72582 | 5179017 |
| 31 | 43 | | 43334 | 5305WL1450A |
| 31 | 44 | 990-01-231-9780 | 72582 | 5138564 |
| 31 | 45 | | 72582 | 5150216 |
| 31 | 46 | | 72582 | 142522 |
| 31 | 47 | 5330-00-212-6322 | 72582 | 5115657 |
| 31 | 48 | 5310-00-576-2544 | 26512 | G374-7 |
| 31 | 49 | 5305-00-042-9477 | 96906 | MS90725-91 |
| 32 | 1 | 4730-00-945-9026 | 72582 | 9139813 |
| 32 | 2 | 4720-00-893-5429 | 72582 | 5162888 |
| 32 | 3 | 5305-00-914-6131 | 96906 | MS18153-63 |
| 32 | 4 | 5340-01-048-7743 | 72582 | 5132650 |
| 32 | 5 | 2990-01-086-2730 | 72582 | 5101814 |
| 32 | 6 | 5330-01-037-4129 | 72582 | 8923492 |
| 32 | 7 | 5310-00-959-1488 | 96906 | S51922-21 |
| 32 | 8 | | 72582 | 5101837 |
| 33 | 1 | 950-01-165-2579 | 72582 | 5107616 |
| 33 | 2 | | 72582 | 8920959 |
| 33 | 3 | 2835-01-015-5415 | 72582 | 5149162 |
| 33 | 4 | 2835-01-015-5419 | 72582 | 5149163 |
| 33 | 5 | | 72532 | 8920957 |
| 33 | 6 | 5310-01-164-6360 | 72582 | 5199557 |
| 33 | 7 | 2590-01-198-8671 | 72582 | 8920958 |
| 33 | 8 | 305-01-195-1575 | 11862 | 9437889 |
| 33 | 9 | 2835-01-015-5416 | 72582 | 5149158 |
| 33 | 13 | 2950-01-165-2580 | 72582 | 8920962 |
| 33 | 11 | 5330-00-930-3254 | 72582 | 5197583 |

CROSS-REFERENCE INDEXES
FIGURE AND ITEM NUMBER INDEX

| FIG. | ITEM | STOCK NUMBER | FSCM | PART NUMBER |
|------|------|------------------|-------|----------------|
| 33 | 12 | 3120-01-036-0029 | 72582 | 5199622 |
| 33 | 13 | 2990-00-036-7087 | 72582 | 5197325 |
| 33 | 14 | 5365-01-016-0443 | 72582 | 5198936 |
| 33 | 15 | 3120-01-038-1499 | 72582 | 5199852 |
| 33 | 16 | 3120-01-086-8270 | 72582 | 5149460 |
| 33 | 17 | 5310-00-153-2717 | 72582 | 5198988 |
| 33 | 18 | 5365-00-930-3257 | 72582 | 5198049 |
| 33 | 19 | 5365-01-016-0443 | 72582 | 5198936 |
| 33 | 20 | 5315-01-014-3215 | 72582 | 5199620 |
| 33 | 21 | | 72582 | 5149153 |
| 33 | 22 | 2950-01-205-3197 | 72582 | 5149173 |
| 33 | 23 | 2590-01-271-2835 | 72582 | 820956 |
| 33 | 24 | | 72582 | 8920964 |
| 33 | 25 | 5340-01-162-7865 | 72582 | 8920963 |
| 33 | 26 | 2835-01-015-5419 | 72582 | 5149163 |
| 34 | 1 | 2910-01-270-6519 | 27315 | 227J520F1 |
| 34 | 2 | 5305-01-197-3268 | 27315 | 0862V092 |
| 34 | 3 | 5310-00-045-3296 | 96906 | MS35338-43 |
| 34 | 4 | 5340-01-058-7764 | 10203 | 3951 |
| 34 | 5 | 4730-00-045-9833 | 96906 | MS49006-12 |
| 34 | 6 | 5340-01-197-3420 | 27315 | 216P86101 |
| 34 | 7 | 5310-00-768-0318 | 96906 | MS51967-14 |
| 34 | 8 | 5310-00-834-7606 | 96906 | MS35340-48 |
| 34 | 9 | 5306-01-175-3639 | 27315 | 220T642 |
| 35 | 1 | 5310-00-761-6882 | 96906 | MS51967-2 |
| 35 | 2 | 5340-01-168-4503 | 72582 | 5125717 |
| 35 | 3 | 5340-00-708-7749 | 72582 | 5123762 |
| 35 | 4 | 5360-00-428-9709 | 72592 | 5172499 |
| 35 | 5 | 3040-01-163-7351 | 72582 | 5130699 |
| 35 | 6 | 5310-00-716-5648 | 72582 | 5132934 |
| 35 | 7 | 5305-01-256-8504 | 53711 | 5979393-1 |
| 35 | 8 | 5310-00-582-5965 | 96906 | MS35338-44 |
| 35 | 9 | 5330-00-892-1764 | 72582 | 5123812 |
| 35 | 10 | 3810-00-715-8102 | 72582 | 5150512 |
| 35 | 11 | 5305-00-071-2241 | 96906 | MS90725-10 |
| 35 | 12 | 5306-00-613-9396 | 72582 | 5118219 |
| 35 | 13 | 5330-00-524-7894 | 72582 | 5150246 |
| 35 | 14 | 5305-00-614-0274 | 96906 | MS35265-63 |
| 35 | 15 | 5310-00-045-3296 | 96906 | MS35338-43 |
| 35 | 16 | 5340-01-164-9818 | 72582 | 3223193 |
| 35 | 17 | 5330-00-250-5816 | 72582 | 5150900 |
| 35 | 18 | 5360-01-163-5593 | 72582 | 5133026 |
| 35 | 19 | 5365-00-803-7313 | 96906 | MS16624-1031 |
| 35 | 20 | 5310-00-809-3078 | 72582 | 106261 |
| 35 | 21 | 3120-01-162-9650 | 72582 | 5181264 |
| 35 | 22 | 3110-01-167-0197 | 72582 | 5132389 |
| 36 | 1 | 5306-00-226-4339 | 96906 | MS90728-46 |
| 36 | 2 | 5310-00-407-9566 | 96906 | MS35338-45 |
| 36 | 3 | 2990-00-363-8089 | 72582 | 05139262 |
| 36 | 4 | 4730-00-279-0985 | 81348 | WW-P-471AASBCB |
| 36 | 5 | 5305-00-135-5157 | 72582 | 09417926 |

CROSS-REFERENCE INDEXES
FIGURE AND ITEM NUMBER INDEX

| FIG. | ITEM | STOCK NUMBER | FSCM | PART NUMBER |
|------|------|------------------|-------|-------------|
| 36 | 6 | 2990-01-056-0662 | 72582 | 5145446 |
| 36 | 7 | 5330-00-716-5639 | 72582 | 5145445 |
| 36 | 8 | 2990-00-389-6057 | 72582 | 5139469 |
| 36 | 9 | 5305-00-619-5753 | 24617 | 223065 |
| 36 | 10 | 3110-00-009-7771 | 24617 | 9425165 |
| 36 | 11 | 2910-00-083-8460 | 72582 | 5139468 |
| 36 | 12 | 2990-01-118-9358 | 72592 | 5145444 |
| 36 | 13 | 3040-00-354-1299 | 72582 | 5173964 |
| 36 | 14 | 5315-00-616-5515 | 96906 | MS35756-5 |
| 36 | 15 | 3120-01-164-0977 | 72582 | 148402 |
| 36 | 16 | 5330-00-599-2934 | 96906 | MS28775-112 |
| 36 | 17 | 5310-00-163-2744 | 72582 | 5143665 |
| 36 | 18 | 5340-00-764-3050 | 72582 | 5126789 |
| 36 | 19 | 2910-00-944-4043 | 72592 | 5137276 |
| 36 | 20 | 2990-00-416-3971 | 72582 | 5174430 |
| 36 | 21 | 2815-00-363-8114 | 72592 | 5171784 |
| 36 | 22 | 5365-00-050-9798 | 72582 | 5136590 |
| 36 | 23 | 5365-00-050-9836 | 72582 | 5136591 |
| 36 | 24 | 5360-00-135-9753 | 72582 | 5111981 |
| 36 | 25 | 2990-00-424-4024 | 72582 | 5152938 |
| 36 | 26 | 5340-00-363-8085 | 72582 | 5152939 |
| 36 | 27 | 5330-01-186-7543 | 72532 | 8922593 |
| 37 | 1 | 2990-00-212-6786 | 72582 | 5144136 |
| 37 | 2 | 2990-00-977-9049 | 72582 | 5127576 |
| 37 | 3 | 2990-00-416-3970 | 72582 | 5174425 |
| 37 | 4 | 3120-01-164-0977 | 72582 | 148402 |
| 37 | 5 | 5330-00-599-2934 | 96906 | MS28775-112 |
| 37 | 6 | 5310-00-231-0290 | 72582 | 5144177 |
| 37 | 7 | 5310-00-262-3105 | 72582 | 5153060 |
| 37 | 8 | 5340-00-014-2583 | 72582 | 142583 |
| 37 | 9 | 5305-01-256-8504 | 53711 | 5979393-1 |
| 37 | 10 | 5310-00-582-5965 | 96906 | MS35338-44 |
| 37 | 11 | 2990-00-363-8093 | 72582 | 5151519 |
| 37 | 12 | 5360-00-215-4329 | 72582 | 5129710 |
| 37 | 13 | 5305-00-470-3321 | 96906 | MS51849-74 |
| 37 | 14 | 5310-00-045-3299 | 96906 | MS35338-42 |
| 37 | 15 | 5340-00-150-2339 | 72582 | 5124551 |
| 37 | 16 | 2815-00-363-8090 | 72582 | 5100991 |
| 37 | 17 | 5315-00-597-4217 | 72582 | 5150942 |
| 37 | 18 | 5306-00-613-9396 | 72582 | 5118219 |
| 37 | 19 | 2990-00-363-8112 | 72582 | 5154438 |
| 37 | 20 | 3110-01-005-6623 | 72582 | 9431894 |
| 37 | 21 | 5310-00-270-2153 | 72582 | 5159080 |
| 37 | 22 | 3040-00-600-6713 | 72582 | 5154435 |
| 37 | 23 | 2990-00-354-1213 | 72582 | 5154422 |
| 37 | 24 | 5305-00-276-8024 | 24617 | 5150898 |
| 37 | 25 | 5310-00-768-0319 | 96906 | MS51968-2 |
| 37 | 26 | 5310-00-809-8546 | 96906 | MS27183-8 |
| 37 | 27 | 5305-00-899-2109 | 72582 | 9421917 |
| 37 | 28 | 5315-00-363-8099 | 72582 | 5150894 |
| 37 | 29 | 5310-00-262-5429 | 72582 | 5150941 |

CROSS-REFERENCE INDEXES
FIGURE AND ITEM NUMBER INDEX

| FIG. | ITEM | STOCK NUMBER | FSCM | PART NUMBER |
|------|------|------------------|-------|--------------|
| 37 | 30 | 5340-00-014-2583 | 72582 | 142583 |
| 37 | 31 | 2990-00-363-8094 | 72582 | 5150394 |
| 37 | 32 | 5315-00-363-8100 | 72582 | 5150943 |
| 37 | 33 | 5330-00-892-1764 | 72582 | 5123812 |
| 37 | 34 | 5305-00-253-5607 | 96906 | MS21318-8 |
| 37 | 35 | 9905-01-259-3064 | 72562 | 5113056 |
| 37 | 36 | 2990-00-354-1405 | 72582 | 5177083 |
| 37 | 37 | 5310-00-732-0559 | 96906 | MS51968-8 |
| 37 | 38 | 3110-00-156-7724 | 96906 | MS17131-14 |
| 37 | 39 | | 72582 | 142656 |
| 37 | 40 | 2990-00-149-1803 | 72582 | 5185605 |
| 37 | 41 | 5330-00-532-8008 | 72582 | 5150889 |
| 38 | 1 | 2815-00-769-1321 | 72582 | 5174444 |
| 38 | 2 | 3040-01-115-2385 | 72582 | 5150924 |
| 38 | 3 | 2990-00-416-3958 | 72582 | 5185606 |
| 38 | 4 | 5310-00-148-5171 | 77445 | 30896 |
| 38 | 5 | 3110-00-277-0337 | 72582 | 447196 |
| 38 | 6 | 2815-00-416-3972 | 72582 | 5174455 |
| 38 | 7 | 5315-00-209-7609 | 72582 | 5185154 |
| 38 | 8 | 5365-00-205-5139 | 72582 | 5178581 |
| 38 | 9 | 2990-00-443-2102 | 72582 | 5154502 |
| 38 | 10 | 3110-00-156-1854 | 82971 | A9500-12 |
| 38 | 11 | 5315-00-597-4217 | 72582 | 5150942 |
| 38 | 12 | 2835-01-167-9349 | 72582 | 5143209 |
| 38 | 13 | | 43334 | 3301LR1A |
| 38 | 14 | 5310-00-262-5429 | 72582 | 5150941 |
| 38 | 15 | 5310-00-274-9232 | 72582 | 5150897 |
| 38 | 16 | 5306-00-273-6337 | 72592 | 5150884 |
| 38 | 17 | 2990-00-363-8080 | 72582 | 5183268 |
| 38 | 18 | 5310-00-579-8232 | 43999 | 2W1R64-46-32 |
| 38 | 19 | 5330-00-367-7304 | 72582 | 5150890 |
| 38 | 20 | 2815-00-333-0472 | 72582 | 5176837 |
| 38 | 21 | 5310-00-582-5965 | 96906 | MS35338-44 |
| 38 | 22 | 5305-00-019-0910 | 72582 | 190910 |
| 39 | 1 | 5315-00-839-2325 | 96906 | M524665-132 |
| 39 | 2 | 5315-00-251-9989 | 72582 | 05147345 |
| 39 | 3 | | 72852 | 5113369 |
| 39 | 4 | 5310-00-582-5965 | 96906 | MS35338-44 |
| 39 | 5 | 5310-00-768-0319 | 96906 | MS51968-2 |
| 39 | 6 | 3040-00-441-7565 | 72582 | 5189788 |
| 39 | 7 | 5315-00-844-3964 | 96906 | MS16562-47 |
| 39 | 8 | 2815-00-449-0700 | 72582 | 5189790 |
| 39 | 9 | 4730-00-150-2042 | 72582 | 5189789 |
| 39 | 10 | 5340-01-166-8782 | 72582 | 8920907 |
| 39 | 11 | 4820-01-035-6082 | 72582 | 5102155 |
| 39 | 12 | 5306-00-143-3217 | 72582 | 5180116 |
| 40 | 1 | 3040-01-163-7350 | 72582 | 5180124 |
| 40 | 2 | 5365-00-788-5951 | 24617 | 274270 |
| 40 | 3 | 5315-00-839-2325 | 96906 | MS24665-132 |
| 40 | 4 | 5315-00-251-9989 | 72582 | 05147345 |
| 40 | 5 | 3040-00-589-1433 | 72582 | 5150996 |

CROSS-REFERENCE INDEXES
FIGURE AND ITEM NUMBER INDEX

| FIG. | ITEM | STOCK NUMBER | FSCM | PART NUMBER |
|------|------|------------------|-------|----------------|
| 40 | 6 | 5360-00-674-6951 | 72582 | 5115922 |
| 40 | 7 | 5365-00-334-7180 | 72582 | 5150843 |
| 40 | 8 | 5365-01-165-3454 | 72582 | 5180122 |
| 40 | 9 | 4710-01-165-0827 | 72582 | 5149732 |
| 40 | 10 | 2910-00-296-7216 | 72582 | 5130509 |
| 40 | 11 | 5306-01-015-5430 | 72582 | 9422203 |
| 40 | 12 | 5310-00-891-1758 | 96906 | MS35691-6 |
| 40 | 13 | 5305-01-078-4967 | 72582 | 5101392 |
| 40 | 14 | 2815-01-077-5096 | 72582 | 5101397 |
| 40 | 15 | 5360-01-089-7480 | 72532 | 5101259 |
| 40 | 16 | 5360-01-057-2935 | 72582 | 5101295 |
| 40 | 17 | 5360-01-179-2246 | 72592 | 5146232 |
| 40 | 18 | 5315-01-162-7764 | 72582 | 142498 |
| 40 | 19 | 3040-01-163-7207 | 72592 | 5180138 |
| 40 | 20 | 5315-00-014-2487 | 72582 | 142487 |
| 40 | 21 | 5315-00-251-9754 | 72582 | 5150259 |
| 41 | 1 | 2910-00-371-2846 | 70040 | TP522 |
| 41 | 2 | 2910-01-079-3494 | 72532 | 5148171 |
| 41 | 3 | 4730-00-279-0985 | 81348 | WW-P-471AASBCB |
| 41 | 4 | 5340-01-164-6416 | 27315 | 216T1242 |
| 41 | 5 | 5310-00-959-4675 | 96906 | MS35340-46 |
| 41 | 6 | 5305-00-942-2196 | 96906 | MS18154-60 |
| 41 | 7 | 5310-00-209-1962 | 42280 | 61-0542-1 |
| 41 | 8 | 5310-00-637-9541 | 96906 | MS35338-46 |
| 41 | 9 | 5305-00-942-2196 | 96906 | MS18154-60 |
| 41 | 10 | 2910-01-025-6853 | 12658 | BF-580 |
| 41 | 11 | 5365-00-543-3615 | 72582 | 5574120 |
| 41 | 12 | 5340-00-612-3134 | 72582 | 5574123 |
| 41 | 13 | 5330-00-612-3123 | 30379 | 5574126 |
| 41 | 14 | 5340-01-024-6099 | 70040 | 0F209 |
| 41 | 15 | 5360-00-619-8198 | 72582 | 5574124 |
| 41 | 16 | 4330-00-891-0991 | 70040 | 5577586 |
| 41 | 17 | 4820-00-752-9040 | 96906 | MS35782-4 |
| 41 | 18 | 4330-00-849-2672 | 70040 | 6436253 |
| 41 | 19 | 5330-00-846-9841 | 72582 | 5574161 |
| 41 | 20 | 4730-00-279-0985 | 81348 | WW-P-471AASBCB |
| 41 | 21 | 5330-00-930-3244 | 70040 | 6435794 |
| 41 | 22 | 5306-00-080-7294 | 72582 | 6435793 |
| 42 | 1 | 5310-00-880-7744 | 96906 | MS51967-5 |
| 42 | 2 | 5310-00-081-4219 | 96906 | MS27183-12 |
| 42 | 3 | 2920-01-270-6523 | 27315 | 216T1225 |
| 42 | 4 | 5310-00-407-9566 | 96906 | MS35338-45 |
| 42 | 5 | 5306-00-225-8498 | 96906 | MS90725-33 |
| 42 | 6 | 5305-00-068-0502 | 96906 | MS90725-6 |
| 42 | 7 | | 61112 | LP535-1 |
| 42 | 8 | 2910-01-080-7248 | 61112 | QS-4-4TC |
| 42 | 9 | 5930-01-104-7421 | 61112 | QS-1190 |
| 42 | 10 | 4730-00-263-4976 | 79470 | 69X2 |
| 42 | 11 | 4710-01-178-9967 | 61112 | LP-2978-60 |
| 42 | 12 | 2910-01-190-4206 | 61112 | QA-3-1TC |
| 42 | 13 | 5340-01-088-2385 | 61112 | QS-1189 |

CROSS-REFERENCE INDEXES
FIGURE AND ITEM NUMBER INDEX

| FIG. | ITEM | STOCK NUMBER | FSCM | PART NUMBER |
|------|------|------------------|-------|---------------|
| 42 | 14 | 4730-01-071-8262 | 96906 | MS14314-4X |
| 42 | 15 | 4730-00-729-4933 | 30780 | 1-2X1-BPTRS |
| 42 | 16 | | 72532 | 0112877 |
| 43 | 1 | 5310-00-761-6882 | 96906 | MS51967-2 |
| 43 | 2 | 5310-00-582-5965 | 96906 | MS35338-44 |
| 43 | 3 | 5310-00-809-4058 | 96906 | MS27183-10 |
| 43 | 4 | 5305-00-068-0501 | 96906 | MS90725-5 |
| 43 | 5 | 5945-01-162-6139 | 78388 | 200124E2U1ABS |
| 43 | 6 | 2920-01-194-1762 | 78388 | SB-1620A |
| 43 | 7 | 5360-01-198-8270 | 78388 | SA-2740 |
| 43 | 8 | | 55469 | 941A |
| 43 | 9 | 5310-00-768-0319 | 96906 | MS51968-2 |
| 43 | 10 | 5340-01-180-6142 | 27315 | 216J178 |
| 43 | 11 | 5310-00-934-9758 | 96906 | MS35649-202 |
| 43 | 12 | 5310-00-045-3296 | 96906 | MS35338-43 |
| 43 | 13 | 3040-01-183-4807 | 27315 | 206T388 |
| 43 | 14 | 5310-01-182-4187 | 27315 | 1822483010 |
| 43 | 15 | 5315-01-270-8273 | 27315 | 1928055 |
| 43 | 16 | 5340-00-492-0546 | 41625 | A33395 |
| 43 | 17 | 5310-00-934-9751 | 96906 | MS35650-302 |
| 43 | 18 | 2590-01-182-0968 | 41625 | 33C-144 |
| 43 | 19 | 2990-00-491-3462 | 41625 | A36174 |
| 43 | 20 | 5305-00-984-6211 | 96906 | MS35206-264 |
| 43 | 21 | 5340-01-208-0506 | 27315 | 220T785 |
| 43 | 22 | 3120-01-191-0592 | 01428 | SPF5 |
| 43 | 23 | 5310-00-971-7989 | 96906 | MS35691-5 |
| 43 | 24 | 5310-00-081-4219 | 96906 | MS27183-12 |
| 43 | 25 | 5305-00-726-2525 | 96906 | MS90727-158 |
| 43 | 26 | 5305-00-068-0502 | 77445 | P14596 |
| 43 | 27 | 3040-01-184-9996 | 27315 | 206T378 |
| 43 | 28 | 5340-01-165-2588 | 41625 | A42212 |
| 44 | 1 | 5310-00-761-6882 | 96906 | MS51967-2 |
| 44 | 2 | 5306-01-193-9300 | 08614 | 0022-4-A |
| 44 | 3 | 5360-01-218-1609 | 27315 | 17H295 |
| 44 | 4 | 5310-01-182-4187 | 27315 | 18Z2483010 |
| 44 | 5 | 5310-00-809-4058 | 96906 | MS27183-10 |
| 44 | 6 | 3040-01-215-3084 | 27315 | 206N92 |
| 44 | 7 | 5310-00-732-0558 | 96906 | MS51967-8 |
| 44 | 8 | 5310-00-637-9541 | 96906 | MS35338-46 |
| 44 | 9 | 5310-01-193-9541 | 21760 | SM08 |
| 44 | 10 | 5305-00-115-9526 | 96906 | MS18154-58 |
| 44 | 11 | 5305-00-984-6211 | 96906 | MS35206-264 |
| 44 | 12 | 5310-00-045-3296 | 96906 | MS35338-43 |
| 44 | 13 | 5340-00-113-8432 | 41625 | A31532 |
| 44 | 14 | 5305-00-988-1724 | 96906 | MS35206-280 |
| 44 | 15 | 5310-00-582-5965 | 96906 | MS35338-44 |
| 44 | 16 | 2990-01-192-7787 | 27315 | 6P1244017 |
| 44 | 17 | 5305-00-984-6208 | 96906 | MS35206-261 |
| 44 | 18 | 5310-00-045-3296 | 96906 | MS35338-43 |
| 44 | 19 | 2990-00-491-3462 | 41625 | A36174 |
| 44 | 20 | 5310-00-934-9751 | 96906 | MS35650-302 |

CROSS-REFERENCE INDEXES
FIGURE AND ITEM NUMBER INDEX

| FIG. | ITEM | STOCK NUMBER | FSCM | PART NUMBER |
|------|------|------------------|-------|-------------|
| 44 | 21 | 3040-01-219-7601 | 27315 | 206P311D2 |
| 44 | 22 | 5315-01-214-4820 | 71177 | 32 |
| 45 | 1 | 2540-01-163-1242 | 41625 | 208994 |
| 45 | 2 | | 41625 | 0205702 |
| 45 | 3 | | 41625 | A205709 |
| 45 | 4 | | 41625 | 8203070 |
| 45 | 5 | | 41625 | A205708 |
| 45 | 6 | | 41625 | A297773 |
| 45 | 7 | | 41625 | A295298 |
| 45 | 8 | | 41625 | A206104 |
| 45 | 9 | 5310-00-880-7746 | 96906 | MS51968-5 |
| 45 | 10 | 5310-00-616-3056 | 96906 | MS35335-41 |
| 45 | 11 | | 41625 | A295892 |
| 45 | 12 | | 41625 | A203024 |
| 45 | 13 | | 41625 | 25206429 |
| 45 | 14 | | 41625 | A50908-296 |
| 45 | 15 | | 41625 | A295397 |
| 45 | 16 | | 41625 | B205714 |
| 45 | 17 | 5365-00-288-2833 | 41625 | B 61871 |
| 45 | 18 | 5306-00-007-6131 | 41625 | A64404 |
| 45 | 19 | | 41625 | A206008 |
| 45 | 20 | | 41625 | 8206428 |
| 45 | 21 | 5340-01-185-0119 | 41625 | A301046 |
| 45 | 22 | | 41625 | A296585 |
| 45 | 23 | | 41625 | A205715 |
| 45 | 24 | | 41625 | A297179 |
| 45 | 25 | | 41625 | 8203066 |
| 45 | 25 | | 41625 | A205728 |
| 45 | 27 | | 41625 | A205736 |
| 45 | 28 | | 41625 | A205735 |
| 45 | 29 | | 41625 | A295892 |
| 45 | 30 | | 41625 | A203138 |
| 45 | 31 | | 41625 | A295398 |
| 45 | 32 | 2540-01-194-0205 | 41625 | 3301323 |
| 46 | 1 | 5340-00-532-9231 | 76110 | X400 |
| 46 | 2 | 2990-01-192-8452 | 01652 | HD-7325 |
| 46 | 3 | 2990-00-876-8329 | 31859 | 11011 |
| 46 | 4 | 2990-01-162-6570 | 27315 | 27Q510 |
| 46 | 5 | 2990-01-162-6569 | 27315 | 227P698 |
| 46 | 6 | 4720-01-169-2693 | 01652 | C351 |
| 46 | 7 | 2990-01-164-0088 | 27315 | 2721199 |
| 46 | 8 | 5340-00-304-7393 | 76110 | X225 |
| 46 | 9 | 5310-00-809-3078 | 96906 | MS27183-11 |
| 46 | 10 | 5310-00-209-1962 | 42280 | 61-0542-1 |
| 46 | 11 | 5340-01-163-9361 | 27315 | 216P1054 |
| 47 | 1 | 5340-01-164-1982 | 78553 | C47799-017 |
| 47 | 2 | 2930-01-184-5492 | 27315 | 214N276D11 |
| 47 | 3 | 5365-01-185-4979 | 27315 | 218T2717 |
| 47 | 4 | 5310-00-809-3078 | 96906 | MS27183-11 |
| 47 | 5 | 5310-00-407-9566 | 96906 | MS35338-45 |
| 47 | 6 | 5306-01-075-8519 | 96906 | MS90725-36 |

CROSS-REFERENCE INDEXES
FIGURE AND ITEM NUMBER INDEX

| FIG. | ITEM | STOCK NUMBER | FSCM | PART NUMBER |
|------|------|------------------|-------|-------------------|
| 47 | 7 | 5340-01-163-5905 | 27315 | 216P1047 |
| 47 | 8 | 5340-00-082-4106 | 14934 | U200 |
| 47 | 9 | 4730-01-163-1084 | 99103 | HI-1616 |
| 47 | 10 | 4730-00-939-6234 | 81646 | 6716 |
| 47 | 11 | | 27315 | 4404-36 |
| 47 | 12 | 4730-00-107-1079 | 66295 | 40-RMT |
| 47 | 13 | 4720-00-200-0632 | 96906 | MS521302A217R |
| 47 | 14 | 4710-01-163-3522 | 27315 | 18U213 |
| 47 | 15 | 4730-01-163-0668 | 99103 | 23916-16-12 |
| 47 | 16 | 4710-01-163-3521 | 27315 | 18U212 |
| 47 | 17 | | 27315 | 44P471016 |
| 47 | 18 | 4730-01-066-2526 | 00624 | 401-8S |
| 47 | 19 | | 01276 | FC107-08-21IN |
| 47 | 20 | 4730-00-273-6686 | 81343 | 8-8 070202CA(CAD) |
| 47 | 21 | 4730-00-441-8700 | 79470 | C5205X8X4 |
| 47 | 22 | 5310-00-768-0319 | 96906 | MS51967-14 |
| 47 | 23 | 5310-00-834-7606 | 96906 | MS35340-48 |
| 47 | 24 | 5310-00-809-5997 | 96906 | MS27183-17 |
| 47 | 25 | 5310-01-164-1143 | 27315 | 18Z2717 |
| 47 | 26 | | 82271 | 50-E |
| 47 | 27 | 4730-00-473-6773 | 81646 | 5412 |
| 47 | 29 | | 27315 | 4404-27 |
| 47 | 29 | 5340-01-164-7534 | 27315 | 216P875 |
| 47 | 30 | 2930-01-182-0862 | 27315 | 214N27602 |
| 47 | 31 | 2805-01-184-5490 | 27315 | 14Q16602 |
| 47 | 32 | 2930-01-182-0863 | 27315 | 214P26601 |
| 47 | 33 | 2930-01-184-5491 | 27315 | 14Q16601 |
| 47 | 34 | 2930-01-182-0864 | 27315 | 214P26602 |
| 48 | 1 | 2930-01-164-0118 | 63079 | 6428 |
| 48 | 2 | 5306-00-225-8499 | 96906 | MS90725-34 |
| 48 | 3 | 5310-00-407-9566 | 96906 | MS35338-45 |
| 48 | 4 | 5310-00-209-1962 | 42280 | 61-0542-1 |
| 48 | 5 | 2935-01-190-4262 | 63079 | OC-6428 |
| 48 | 6 | | 84490 | CL-107 |
| 48 | 7 | 4720-01-196-1572 | 84490 | 73602 |
| 48 | 8 | 5306-00-225-8496 | 96906 | MS90725-31 |
| 48 | 9 | 2930-01-134-3822 | 84490 | 74404 |
| 48 | 10 | 2930-01-171-2052 | 84490 | TT-6428 |
| 48 | 11 | | OFNE7 | 1020Z7964 |
| 48 | 12 | 2930-01-167-0739 | 84490 | C-6428 |
| 48 | 13 | 2930-01-167-0737 | 84490 | CW-6428 |
| 48 | 14 | 5340-01-164-5554 | 84490 | 73603 |
| 48 | 15 | 2930-01-184-2158 | 63079 | SM-6428 |
| 48 | 16 | 5310-00-880-7744 | 96906 | MS51967-5 |
| 48 | 17 | 2930-01-167-6875 | 84490 | SH-6423 |
| 48 | 18 | 5305-00-071-2073 | 96906 | MS90728-117 |
| 48 | 19 | 2930-01-167-2396 | 84490 | 8T-6428 |
| 49 | 1 | 5310-00-407-9566 | 96906 | MS35338-45 |
| 49 | 2 | 5306-00-226-4835 | 96906 | MS90728-42 |
| 49 | 3 | 4820-00-752-9040 | 96906 | MS35782-4 |

CROSS-REFERENCE INDEXES
FIGURE AND ITEM NUMBER INDEX

| FIG. | ITEM | STOCK NUMBER | FSCM | PART NUMBER |
|------|------|------------------|--------|-------------|
| 49 | 4 | 4730-01-162-6235 | 72582 | 5177193 |
| 49 | 5 | 5330-00-575-5841 | 72582 | 5169478 |
| 49 | 6 | 6620-00-893-8332 | 72582 | 5133357 |
| 49 | 7 | 4710-01-167-7220 | 72582 | 5146549 |
| 49 | 8 | 4730-00-152-6070 | 72582 | 5115214 |
| 49 | 9 | 4730-00-148-4975 | 72582 | 5142549 |
| 49 | 10 | 2930-00-354-1264 | 72582 | 05101772 |
| 49 | 11 | 4730-00-152-6073 | 72582 | 5145014 |
| 49 | 12 | 5330-00-364-3550 | 72582 | 5150361 |
| 49 | 13 | 5310-00-637-9541 | 96906 | MS35338-46 |
| 49 | 14 | 5310-00-732-0559 | 96906 | MS51968-8 |
| 49 | 15 | 5306-00-225-8498 | 96906 | MS90725-33 |
| 49 | 16 | 4710-01-162-6733 | 72582 | 5188129 |
| 49 | 17 | 5330-00-641-2364 | 72582 | 5153902 |
| 49 | 18 | 5340-01-162-3832 | 72582 | 5182874 |
| 49 | 19 | 4730-00-289-3141 | 11083 | 1K6717 |
| 49 | 20 | 4720-01-017-0812 | 72532 | 5118149 |
| 49 | 21 | 4730-00-152-6073 | 72582 | 5145014 |
| 50 | 1 | 5330-00-212-6290 | 72592 | 5150193 |
| 50 | 2 | 5306-00-225-8500 | 96906 | MS90725-35 |
| 50 | 3 | 5310-00-407-9566 | 96906 | MS35333-45 |
| 50 | 4 | 5330-00-774-4058 | 72532 | 5173730 |
| 50 | 5 | 2930-00-857-2075 | 72582 | 5149707 |
| 50 | 6 | 3040-00-364-3548 | 725892 | 5114011 |
| 50 | 7 | 3110-00-271-0381 | 72582 | 907778 |
| 50 | 8 | 5330-00-599-2027 | 72582 | 5150191 |
| 50 | 9 | | 72582 | 5135062 |
| 50 | 10 | 5330-00-866-9403 | 72582 | 8924297 |
| 50 | 11 | 4320-01-162-6687 | 18954 | K-5135597 |
| 50 | 12 | 5330-00-212-6332 | 72582 | 5150188 |
| 50 | 13 | 2930-01-162-7366 | 72582 | 5146469 |
| 50 | 14 | 5310-00-582-5965 | 96906 | MS35338-44 |
| 50 | 15 | 5306-01-094-5983 | 72582 | 8921930 |
| 50 | 16 | | 72582 | 111626 |
| 50 | 17 | 5330-00-354-1235 | 72582 | 5159457 |
| 50 | 1i | 5306-00-613-9396 | 72582 | 5118219 |
| 51 | 1 | 4730-00-050-4208 | 96906 | MS15003-1 |
| 51 | 2 | 2930-01-106-1890 | 72582 | 5100890 |
| 51 | 3 | 5305-01-058-4612 | 72592 | 9409060 |
| 51 | 4 | 5310-01-120-9434 | 72582 | 5104317 |
| 51 | 5 | 3110-00-554-3197 | 72582 | 903206 |
| 51 | 6 | 4730-00-050-4208 | 96906 | MS15003-1 |
| 51 | 7 | 3020-01-108-7250 | 72582 | 5103371 |
| 51 | 8 | 5365-01-106-6513 | 72582 | 9422755 |
| 51 | 9 | 3110-01-110-2465 | 72582 | 7455596 |
| 51 | 10 | 5330-01-088-6595 | 72582 | 5103951 |
| 51 | 11 | | 72582 | 5102381 |
| 51 | 12 | 5310-00-809-3078 | 96906 | MS27183-11 |
| 51 | 13 | 5306-01-014-5062 | 72582 | 5109642 |
| 51 | 14 | 5305-00-071-2070 | 96906 | MS90728-114 |
| 51 | 15 | 5310-00-407-9566 | 96906 | MS35338-45 |

CROSS-REFERENCE INDEXES
FIGURE AND ITEM NUMBER INDEX

| FIG. | ITEM | STOCK NUMBER | FSCM | PART NUMBER |
|------|------|------------------|-------|-------------|
| 51 | 16 | 5310-00-235-1818 | 72582 | 5109949 |
| 51 | 17 | 2930-00-735-3469 | 72582 | 5100202 |
| 51 | 18 | | 72582 | 427564 |
| 51 | 19 | 5310-00-209-0965 | 96906 | MS35338-47 |
| 51 | 20 | 5310-00-486-3129 | 72582 | 5108436 |
| 51 | 21 | 5305-00-071-2069 | 96906 | MS90728-113 |
| 51 | 22 | 4140-01-161-3657 | 27315 | 14U162 |
| 51 | 23 | 5305-00-942-2196 | 96906 | MS18154-60 |
| 51 | 24 | 5310-00-959-4675 | 96906 | MS35340-46 |
| 51 | 25 | 5310-00-209-1962 | 42280 | 61-0542-1 |
| 51 | 26 | 5365-00-236-6668 | 72582 | 5103718 |
| 51 | 27 | 2930-01-165-1499 | 27315 | 49Q29 |
| 51 | 28 | 5306-00-226-4832 | 96906 | MS90728-39 |
| 51 | 29 | 3030-01-074-6591 | 72582 | 5136271 |
| 51 | 30 | 2930-01-182-3562 | 27315 | 214N277 |
| 52 | 1 | 5306-00-869-2868 | 72582 | 5145092 |
| 52 | 2 | 3040-00-689-3029 | 72582 | 5170450 |
| 52 | 3 | 3040-00-406-9018 | 72582 | 5131130 |
| 52 | 4 | 5365-00-281-6495 | 72582 | 9415285 |
| 52 | 5 | 3110-00-554-5829 | 43334 | 5206W |
| 52 | 6 | 5330-01-079-9963 | 72582 | 5104506 |
| 52 | 7 | 3130-00-508-8902 | 72582 | 5131402 |
| 52 | 8 | 5310-00-584-5272 | 96906 | MS35338-48 |
| 52 | 9 | 5305-00-044-4153 | 96906 | MS90725-109 |
| 52 | 10 | 5365-00-505-4733 | 72582 | 5131131 |
| 52 | 11 | 3020-01-161-1359 | 72582 | 5100690 |
| 52 | 12 | 5315-00-616-5522 | 96906 | MS35756-12 |
| 52 | 13 | 5310-01-024-2474 | 72582 | 272906 |
| 52 | 14 | 3030-00-268-1337 | 72582 | 5133179 |
| 52 | 15 | 5305-00-071-2505 | 96906 | MS90728-7 |
| 52 | 16 | 5310-00-582-5965 | 96906 | MS35338-44 |
| 52 | 17 | 5310-00-809-4058 | 96906 | MS27183-10 |
| 52 | 18 | 5340-01-164-1047 | 72582 | 5100645 |
| 52 | 19 | 5310-01-140-0403 | 72582 | 5101265 |
| 52 | 20 | 5340-01-191-2405 | 72582 | 5100650 |
| 52 | 21 | 5305-00-068-0498 | 96906 | MS90125-1 |
| 52 | 22 | 5340-01-164-1074 | 72582 | 5100657 |
| 52 | 23 | 3020-01-178-3111 | 72582 | 5100621 |
| 52 | 24 | 3020-01-163-7371 | 72582 | 5148796 |
| 52 | 25 | 5305-00-249-2288 | 72582 | 9427945 |
| 52 | 26 | 5310-01-110-8829 | 72582 | 5132715 |
| 52 | 27 | 2990-01-252-6238 | 72582 | 5100659 |
| 52 | 28 | 5310-00-761-6882 | 96906 | MS51967-2 |
| 52 | 29 | 5310-00-768-0318 | 96906 | MS51967-14 |
| 52 | 30 | 5340-01-164-0633 | 72582 | 5100628 |
| 52 | 31 | 5310-00-637-9541 | 96906 | MS35338-46 |
| 52 | 32 | 5310-00-732-0559 | 96906 | MS51968-8 |
| 52 | 33 | 5305-00-964-0503 | 96906 | MS90728-78 |
| 52 | 34 | 5365-01-162-9656 | 72582 | 5181349 |
| 52 | 35 | 5310-00-595-6852 | 72582 | 5150568 |
| 52 | 36 | 5310-00-209-0965 | 96906 | MS35338-47 |

CROSS-REFERENCE INDEXES
FIGURE AND ITEM NUMBER INDEX

| FIG. | ITEM | STOCK NUMBER | FSCM | PART NUMBER |
|------|------|------------------|-------|-------------|
| 52 | 37 | 5305-00-069-5572 | 96906 | MS90725-84 |
| 52 | 38 | 5305-00-042-6999 | 72582 | 186318 |
| 52 | 39 | 3040-01-159-3592 | 72522 | 5100625 |
| 52 | 40 | 5305-00-915-8087 | 96906 | MS18154-113 |
| 52 | 41 | 5310-00-939-1198 | 72582 | 5117082 |
| 53 | 1 | 2920-00-231-7270 | 16764 | 1117248 |
| 53 | 2 | 5305-01-238-3071 | 16764 | 1846955 |
| 53 | 3 | 5310-00-999-2294 | 16764 | 453844 |
| 53 | 4 | 2920-01-053-4745 | 16764 | 1969001 |
| 53 | 5 | 5305-01-163-5666 | 16764 | 1846957 |
| 53 | 6 | 5310-00-476-7643 | 16764 | 453435 |
| 53 | 7 | 2920-01-053-4744 | 16764 | 1969000 |
| 53 | 8 | 5330-00-429-3570 | 16764 | 1970395 |
| 53 | 9 | 5305-01-163-5667 | 16764 | 1846956 |
| 53 | 10 | 2920-00-427-6420 | 15764 | 1971673 |
| 53 | 11 | 5310-00-934-9751 | 96906 | MS35649-282 |
| 53 | 12 | 5305-01-163-2321 | 16764 | 1979961 |
| 53 | 13 | 5310-01-170-1357 | 16764 | 815540 |
| 53 | 14 | 5970-00-403-5912 | 16764 | 1959389 |
| 53 | 15 | 2920-00-427-6421 | 16764 | 1971670 |
| 53 | 16 | 2920-00-427-6422 | 16764 | 1971675 |
| 53 | 17 | 5961-00-451-0812 | 16764 | 1971672 |
| 53 | 18 | 5325-00-026-3776 | 16764 | 1969002 |
| 53 | 19 | 5325-00-026-3776 | 16764 | 1969002 |
| 53 | 20 | 6150-01-195-8726 | 16764 | 1892960 |
| 53 | 21 | 5961-00-232-3193 | 16764 | 1971671 |
| 53 | 22 | 5340-01-167-4216 | 16764 | 1876813 |
| 53 | 23 | 3120-00-432-8123 | 16764 | 1968990 |
| 53 | 24 | 3110-01-099-8007 | 16764 | 9436064 |
| 53 | 25 | 5330-00-432-4034 | 16764 | 1966554 |
| 53 | 26 | 4730-00-044-4638 | 24975 | 60263 |
| 53 | 27 | 5970-00-001-9382 | 16764 | 1968930 |
| 53 | 28 | 3110-01-098-0000 | 16764 | 9436063 |
| 53 | 29 | 5310-00-407-3548 | 16764 | 1847933 |
| 53 | 30 | 5305-00-090-4249 | 16764 | 9427129 |
| 53 | 31 | 6110-01-099-2917 | 16764 | 1892824 |
| 53 | 32 | 5310-00-045-3299 | 96906 | MS35338-42 |
| 53 | 33 | 5305-00-021-2556 | 16764 | 1962389 |
| 53 | 34 | 5305-01-163-2321 | 16764 | 1979961 |
| 53 | 35 | 5325-00-031-3336 | 16754 | 1968996 |
| 53 | 36 | 2920-00-010-7340 | 16764 | 1971465 |
| 53 | 37 | 5940-00-351-8080 | 16764 | 1969671 |
| 53 | 38 | 5325-00-031-3337 | 16764 | 1968900 |
| 53 | 39 | 5970-00-001-9381 | 16764 | 1968901 |
| 53 | 40 | 5305-00-450-0421 | 16764 | 1968945 |
| 53 | 41 | 5950-00-758-7793 | 16764 | 1969133 |
| 53 | 42 | 2920-00-231-7385 | 16764 | 1968904 |
| 53 | 43 | 3040-01-159-3595 | 16764 | 1970409 |
| 53 | 44 | 5330-00-237-6928 | 16764 | 1958509 |
| 53 | 45 | 5330-00-429-3724 | 16764 | 1968884 |
| 53 | 46 | 3040-01-053-4746 | 16764 | 1968885 |

CROSS-REFERENCE INDEXES
FIGURE AND ITEM NUMBER INDEX

| FIG. | ITEM | STOCK NUMBER | FSCM | PART NUMBER |
|------|------|------------------|-------|--------------------------------------|
| 53 | 47 | 3110-01-165-1190 | 16764 | 9439570 |
| 53 | 48 | | 16764 | 1852726 |
| 53 | 49 | 5310-00-045-3296 | 96906 | MS35338-43 |
| 53 | 50 | 5305-01-163-5701 | 16764 | 1968991 |
| 53 | 51 | 5305-01-163-5702 | 16764 | 1968994 |
| 53 | 52 | 5330-00-237-6928 | 16764 | 1958509 |
| 53 | 53 | 2920-01-053-4782 | 16764 | 1968890 |
| 53 | 54 | 2920-01-053-4743 | 16764 | 1968891 |
| 53 | 55 | 2930-01-099-4405 | 16764 | 1969481 |
| 53 | 56 | 5310-00-262-4715 | 16764 | 1905406 |
| 53 | 57 | 5310-00-944-5896 | 16764 | 9418881 |
| 54 | 1 | 5305-00-068-0501 | 96906 | MS90725-5 |
| 54 | 2 | 5310-00-582-5965 | 96906 | MS35338-44 |
| 54 | 3 | 5310-00-761-6882 | 96906 | MS51967-2 |
| 54 | 4 | 5945-01-198-2726 | 13445 | 24124 |
| 54 | 5 | 5330-00-980-1546 | 72582 | 5130995 |
| 54 | 6 | 5306-00-064-5356 | 72532 | 9418228 |
| 54 | 7 | 5305-00-224-1176 | 72592 | 223435 |
| 54 | 8 | 5310-00-820-6653 | 96906 | MS35338-50 |
| 55 | 1 | 2920-01-123-8306 | 16764 | 1114951 |
| 55 | 2 | 5306-00-783-5183 | 16764 | 1948536 |
| 55 | 3 | 5306-00-783-5188 | 16764 | 1948537 |
| 55 | 4 | 2920-01-112-0988 | 16764 | 1970455 |
| 55 | 5 | 3120-00-828-6852 | 16764 | 1894635 |
| 55 | 6 | 9390-01-112-3500 | 16764 | 1978754 |
| 55 | 7 | 3120-00-828-6852 | 16764 | 1894635 |
| 55 | 8 | 5310-00-965-6000 | 16764 | 9412305 |
| 55 | 9 | 6110-00-757-7187 | 16764 | 1945484 |
| 55 | 10 | | 81348 | FFB575TY2 GR2.25 -20UNC-2A,4375LG |
| 55 | 11 | 5945-01-113-1811 | 16764 | 1115559 |
| 55 | 12 | 2920-00-822-2287 | 16764 | 1948522 |
| 55 | 13 | 5310-00-062-2051 | 16764 | 1948519 |
| 55 | 14 | 9390-00-839-1864 | 16764 | 801077 |
| 55 | 15 | 5310-00-822-2236 | 16764 | 1948520 |
| 55 | 16 | 5360-00-812-0196 | 16764 | 1948521 |
| 55 | 17 | 5310-00-822-2241 | 16764 | 1948526 |
| 55 | 18 | 5365-01-139-9845 | 16764 | 9416374 |
| 55 | 19 | 5365-00-753-9528 | 16764 | 1945356 |
| 55 | 20 | 5330-00-914-0703 | 16764 | 1964857 |
| 55 | 21 | 2920-00-821-2943 | 16764 | 1979534 |
| 55 | 22 | 5340-01-132-4704 | 16764 | 1964402 |
| 55 | 23 | 5310-00-297-7319 | 16764 | 1911644 |
| 55 | 24 | 5340-01-115-3543 | 16764 | 1978756 |
| 55 | 25 | 9390-01-112-3500 | 16764 | 1978754 |
| 55 | 26 | 3120-01-101-5089 | 16764 | 1894637 |
| 55 | 27 | 1680-00-675-5174 | 80201 | 8060 |
| 55 | 28 | 5310-01-151-7354 | 24617 | 9421423 |
| 55 | 29 | 5306-00-550-9129 | 16764 | 1914869 |
| 55 | 30 | 5330-01-160-1375 | 16764 | 1844643 |
| 55 | 31 | 5330-01-053-2907 | 16764 | 1894643 |

CROSS-REFERENCE INDEXES
FIGURE AND ITEM NUMBER INDEX

| FIG. | ITEM | STOCK NUMBER | FSCM | PART NUMBER |
|------|------|--------------|------------------|-------------------|
| 55 | 32 | | 3040-00-034-4216 | 16764 1948529 |
| 55 | 33 | | 2920-01-074-2030 | 16764 830620 |
| 55 | 34 | | 5330-00-976-4695 | 16764 1945476 |
| 55 | 35 | | 5310-01-118-2476 | 16764 1979451 |
| 55 | 36 | | 2920-00-843-8211 | 16764 1945468 |
| 55 | 37 | | 5310-00-999-2291 | 16764 9414418 |
| 55 | 38 | | 5310-00-167-0839 | 88044 AN960-816L |
| 55 | 39 | | 5310-00-719-5470 | 16764 1922457 |
| 55 | 40 | | 5330-00-914-0703 | 16764 1964857 |
| 55 | 41 | | 5365-00-753-9528 | 16764 1945356 |
| 55 | 42 | | 5970-00-034-5015 | 16764 1955990 |
| 55 | 43 | | 2920-00-737-3225 | 16764 1914873 |
| 55 | 44 | | | 16764 1934478 |
| 55 | 45 | | 5970-00-657-8133 | 16764 1965472 |
| 55 | 46 | | 5940-00-999-2534 | 16764 1950561 |
| 55 | 47 | | | 16764 1974929 |
| 55 | 43 | | 5305-00-432-8422 | 16764 1968998 |
| 55 | 49 | | 5305-00-218-6387 | 16764 1847807 |
| 55 | 50 | | 5977-01-114-4948 | 16764 1979387 |
| 55 | 51 | | 2920-00-034-7342 | 16764 1945515 |
| 55 | 52 | | 3120-01-085-3039 | 16764 1894636 |
| 55 | 53 | | 5340-01-115-3548 | 16764 1978756 |
| 55 | 54 | | 9390-01-128-8840 | 16764 1972977 |
| 55 | 55 | | 5310-01-151-7354 | 24617 9421423 |
| 55 | 56 | | 5306-00-550-9129 | 16764 1914869 |
| 55 | 57 | | 5995-01-112-3676 | 16764 1979464 |
| 55 | 58 | | 5310-01-118-2476 | 16764 1979451 |
| 55 | 59 | | 5310-00-999-2291 | 16764 9414418 |
| 55 | 60 | | 5310-01-129-7508 | 16764 9421427 |
| 55 | 61 | | 5310-00-167-0839 | 88044 AN960-816L |
| 55 | 62 | | 2920-00-100-3403 | 16764 1851632 |
| 55 | 63 | | 5310-00-734-8959 | 16764 1913084 |
| 55 | 64 | | 5310-00-178-9612 | 16764 1914842 |
| 55 | 65 | | 5360-01-114-2476 | 16764 1979391 |
| 55 | 66 | | 5977-01-113-2899 | 16764 1852883 |
| 55 | 67 | | 5305-00-432-8422 | 16764 1968998 |
| 55 | 68 | | 5330-00-599-2321 | 16764 1916272 |
| 55 | 69 | | | 16764 1945500 |
| 55 | 70 | | 5310-00-999-2527 | 16764 1936466 |
| 55 | 71 | | 5305-00-450-5937 | 16764 1968396 |
| 56 | 1 | | | 27315 2100J1414-1 |
| 56 | 2 | | 5930-00-451-5731 | 96906 MS25089-1AR |
| 56 | 3 | | 5355-01-212-6022 | 27315 62665D3 |
| 56 | 4 | | 4720-01-167-9122 | 27315 218T1389D1 |
| 56 | 5 | | | 27315 310A |
| 56 | 6 | | 5940-01-079-1375 | 81349 M7928/5-4 |
| 57 | 1 | | 5305-00-273-5499 | 96906 MS51850-74 |
| 57 | 2 | | 6220-01-129-3486 | 20984 437-08-132 |
| 57 | 3 | | 6240-00-155-7848 | 08108 303 |
| 57 | 4 | | 5995-01-168-2067 | 27315 79R90 |
| 57 | 5 | | 5310-00-851-2674 | 96906 MS35691-1 |

CROSS-REFERENCE INDEXES
FIGURE AND ITEM NUMBER INDEX

| FIG. | ITEM | STOCK NUMBER | FSCM | PART NUMBER |
|------|------|------------------|-------|--------------|
| 57 | 6 | 5310-00-582-5965 | 96906 | MS35338-44 |
| 57 | 7 | 5945-00-081-9491 | 13445 | 24063 |
| 57 | 8 | 5925-01-165-9911 | 12300 | W58XB1A4A-10 |
| 57 | 9 | 5310-00-934-9758 | 96906 | MS35649-202 |
| 57 | 10 | 5310-00-045-3296 | 96906 | MS35338-43 |
| 57 | 11 | 5310-00-934-9757 | 96906 | MS35649-282 |
| 57 | 12 | 5310-00-045-3299 | 96906 | MS35338-42 |
| 51 | 13 | 5999-01-161-8171 | 01843 | 0332014203 |
| 57 | 14 | 5310-01-197-3358 | 27315 | 3644V033 |
| 57 | 15 | 5340-00-604-4101 | 75272 | COV-1313 |
| 57 | 16 | 5975-01-213-6074 | 27315 | 32U1776 |
| 57 | 17 | 5305-00-988-1723 | 27315 | 0862V113 |
| 57 | 18 | 5305-00-984-6193 | 96906 | MS35206-245 |
| 57 | 19 | 5961-00-957-6865 | 81349 | JAN1N3611 |
| 57 | 20 | 5940-00-060-8054 | 89020 | 130 |
| 57 | 21 | 5940-00-060-8057 | 89020 | 125 |
| 57 | 22 | 5305-00-068-0500 | 96906 | MS90725-3 |
| 57 | 23 | 5305-00-984-6211 | 96906 | MS35206-264 |
| 57 | 24 | 5305-00-988-1723 | 27315 | 0862V113 |
| 53 | 1 | 2540-01-177-8559 | 27315 | 9279J11-1 |
| 58 | 2 | 5995-01-168-2734 | 27315 | 79R86 |
| 58 | 3 | 2510-01-175-6435 | 27315 | 227N498 |
| 58 | 4 | 5930-01-236-8779 | 24956 | SW721027A |
| 58 | 5 | 5930-01-168-3009 | 13445 | EX17699 |
| 58 | 6 | 5905-01-170-2737 | 13445 | 7496-14 |
| 58 | 7 | 6350-01-173-3264 | 13445 | 4124R0 |
| 58 | 8 | 6240-00-143-3173 | 08108 | 1820 |
| 58 | 9 | 5940-00-143-4780 | 59730 | RB 873 |
| 58 | 10 | 5310-00-834-7606 | 96906 | MS35340-48 |
| 58 | 11 | 5310-00-934-9758 | 96906 | MS35649-202 |
| 58 | 12 | 5999-01-161-8171 | 01843 | 0332014203 |
| 58 | 13 | 5940-00-926-0085 | 14726 | S09718SF |
| 58 | 14 | | 27315 | SPEC 310 |
| 58 | 15 | 5305-00-984-6210 | 96906 | M535206-263 |
| 58 | 16 | 9905-01-259-3063 | 27315 | 32Q111703 |
| 58 | 17 | | 27315 | 32QL11902 |
| 58 | 18 | 9905-01-167-5718 | 27315 | 32QI111901 |
| 58 | 19 | 6220-01-182-5836 | 75175 | 531-1-3-238 |
| 58 | 20 | 6240-00-060-4707 | 08806 | 1309 |
| 58 | 21 | 5940-01-079-1375 | 81349 | M7928/5-4 |
| 59 | 1 | 5305-01-186-8616 | 96906 | MS51850-33 |
| 59 | 2 | 2510-01-168-3628 | 27315 | 2100N519-1 |
| 59 | 3 | 5930-00-687-1079 | 81640 | 8492K1 |
| 59 | 4 | 5895-01-192-8447 | 27315 | 32U2273 |
| 5Q | 5 | 2920-00-134-7716 | 77326 | LS-103R |
| 59 | 6 | 5930-00-642-9526 | 13445 | 9023 |
| 59 | 7 | 5905-01-143-4987 | 13445 | M522 |
| 59 | 8 | 5930-01-168-7390 | 27191 | 8946K687 |
| 59 | 9 | 6210-00-127-9798 | 13445 | PL-20-24V |
| 59 | 10 | 6240-00-155-7866 | 08108 | 356 |
| 59 | 11 | 5995-01-168-2735 | 27315 | 79R243 |

CROSS-REFERENCE INDEXES
FIGURE AND ITEM NUMBER INDEX

| FIG. | ITEM | STOCK NUMBER | FSCM | PART NUMBER |
|------|------|------------------|-------|----------------|
| 60 | 1 | 2510-01-168-3637 | 27315 | 32Q120 |
| 60 | 2 | 2510-01-168-3636 | 27315 | 227N497 |
| 60 | 3 | 5995-01-169-2715 | 27315 | 79R87 |
| 60 | 4 | 2510-01-168-2695 | 27315 | 32Q1118D1 |
| 60 | 5 | 6620-01-183-0740 | 27315 | 139096 |
| 60 | 6 | 6240-00-155-8714 | 96906 | MS25231-313 |
| 60 | 7 | 6620-01-165-8958 | 57733 | 82714 |
| 60 | 8 | 5905-01-044-9112 | 57733 | 829525-2 |
| 60 | 9 | 6620-01-168-0016 | 57733 | 82715 |
| 60 | 10 | 6620-01-141-3545 | 27315 | 89U16D4 |
| 60 | 11 | 6620-01-270-4624 | 57733 | 82716 |
| 60 | 12 | 6620-01-165-8854 | 27315 | 89U16-02 |
| 60 | 13 | | 27315 | 89U1603 |
| 61 | 1 | 6680-01-168-6216 | 06046 | 535D1 |
| 61 | 2 | 6240-00-155-8714 | 96906 | MS25231-313 |
| 61 | 3 | 5305-01-174-2883 | 27315 | 202177002 |
| 61 | 4 | 5895-01-167-7180 | 27315 | 279T116D2 |
| 61 | 5 | 5940-00-143-4780 | 59730 | R8873 |
| 61 | 6 | 5940-00-143-4774 | 59730 | R8863 |
| 61 | 7 | | 27315 | 310A |
| 62 | 1 | 5305-01-174-8214 | 27315 | 202177007 |
| 62 | 2 | 5310-00-014-5950 | 96906 | MS27183-42 |
| 62 | 3 | 5340-00-404-4169 | 75272 | COV-0913 |
| 62 | 4 | 5340-01-169-2325 | 27315 | 216T1084 |
| 62 | 5 | 5310-00-582-5965 | 96906 | MS35338-44 |
| 62 | 6 | 5305-00-958-6381 | 96906 | MS35206-208 |
| 62 | 7 | 6220-01-182-8196 | 27315 | 2100T36 |
| 62 | 8 | 6220-01-166-1794 | 30753 | 3508-24 |
| 62 | 9 | 6240-00-877-3405 | 08108 | 1662 |
| 62 | 10 | | 80753 | 4493 |
| 62 | 11 | 5995-01-169-2714 | 27315 | 79R241 |
| 62 | 12 | 5305-00-984-6209 | 96906 | MS35206-262 |
| 62 | 13 | 5975-00-476-6234 | 51034 | 500-65 |
| 62 | 14 | 5975-01-169-1874 | 27315 | 0944V001 |
| 62 | 15 | 5975-00-156-3253 | 96906 | MS3367-2-9 |
| 62 | 16 | 6230-01-165-8766 | 73977 | 772K12-4502 |
| 62 | 17 | 6230-01-229-8720 | 27315 | 162671 |
| 63 | 1 | 5975-00-156-3253 | 96906 | MS3367-2-9 |
| 63 | 2 | 2590-01-167-7134 | 27315 | 79U2155 |
| 63 | 3 | 5310-01-081-0798 | 11139 | 114021 |
| 63 | 4 | 5310-01-086-7725 | 11139 | 114020-90 |
| 63 | 5 | 5930-01-168-7393 | 27191 | 8946K687 |
| 63 | 6 | 5925-01-058-4971 | 77342 | W58XB1A4A-15 |
| 63 | 7 | 3810-01-191-4265 | 27315 | 32Q1415 |
| 63 | 8 | 5305-01-174-8215 | 27315 | 2021770D6 |
| 63 | 9 | 6145-00-284-0067 | 81348 | SJ03CK2/16SRNJ |
| 63 | 10 | 5306-01-170-3174 | 27315 | 216T1323 --/ |
| 63 | 11 | 6230-01-165-8766 | 78977 | 772K12-4502 |
| 63 | 12 | 5935-01-168-8634 | 13445 | 1560 |
| 63 | 13 | 5940-01-035-5085 | 19724 | FDC-156 |
| 63 | 14 | 5975-01-169-1874 | 27315 | 0944V001 |

CROSS-REFERENCE INDEXES
FIGURE AND ITEM NUMBER INDEX

| FIG. | ITEM | STOCK NUMBER | FSCM | PART NUMBER |
|------|------|------------------|-------|--------------|
| 63 | 15 | 5975-00-476-6236 | 51034 | 500-65 |
| 63 | 16 | | 13445 | 2356 |
| 64 | 1 | 6220-01-165-8768 | 81493 | 42019 |
| 64 | 2 | 6220-01-165-8870 | 81493 | 14016-1 |
| 64 | 3 | 6240-00-643-0687 | 96906 | MS17165-4578 |
| 66 | 4 | 5340-01-169-2139 | 81493 | 16103 |
| 64 | 5 | 5975-01-165-8655 | 81493 | 40305 |
| 64 | 6 | 6250-01-191-6458 | 81493 | 45005 |
| 64 | 7 | 6220-01-165-8871 | 81493 | 18001 |
| 64 | 8 | 5310-00-584-5272 | 96906 | MS35338-48 |
| 64 | 9 | 5360-01-168-5313 | 81493 | 24001 |
| 64 | 10 | 5305-00-115-9526 | 96906 | MS18154-58 |
| 64 | 11 | 5310-00-637-9561 | 96906 | MS35338-46 |
| 64 | 12 | 5310-00-809-5997 | 96906 | MS27183-17 |
| 64 | 13 | 5305-00-044-4153 | 96906 | MS90725-109 |
| 64 | 14 | 5995-01-167-9209 | 81493 | 41005 |
| 65 | 1 | 6685-01-081-9721 | 36623 | 5965572 |
| 65 | 2 | 5930-00-472-7193 | 57733 | 366K |
| 65 | 3 | 4730-01-180-0888 | 27315 | 2486V006 |
| 65 | 4 | 6680-00-532-6927 | 57733 | 3910 |
| 65 | 5 | 5330-00-286-0290 | 57733 | 72030 |
| 65 | 6 | 6685-01-079-9259 | 57733 | 280EE |
| 65 | 7 | | 57733 | 279-B |
| 65 | 8 | 5930-00-403-0864 | 57733 | 363F |
| 65 | 9 | 6680-01-142-9129 | 06046 | 201A |
| 65 | 10 | 6680-01-207-8131 | 57733 | 6518R |
| 66 | 1 | 2590-01-185-4016 | 82268 | 7272 |
| 66 | 2 | 2590-01-186-9577 | 82268 | A25744 |
| 67 | 1 | 5340-01-162-9959 | 27315 | 827P733 |
| 67 | 2 | 5995-01-163-7819 | 27315 | 79N96033 |
| 67 | 3 | 6140-01-189-0182 | 27315 | 79N960103 |
| 67 | 4 | 5310-00-880-7744 | 96906 | MS51967-5 |
| 67 | 5 | 5310-00-834-7606 | 96906 | MS35340-48 |
| 67 | 6 | 2920-01-218-0059 | 27315 | 79N960102 |
| 67 | 7 | 5340-01-118-5466 | 75272 | CDV-1313 |
| 67 | 8 | 5310-00-959-4675 | 96906 | MS35340-66 |
| 67 | 9 | 5305-00-942-2196 | 96906 | MS18154-60 |
| 67 | 10 | 5310-00-768-0318 | 96906 | MS51967-14 |
| 67 | 11 | 5310-00-809-3078 | 96906 | MS27183-11 |
| 67 | 12 | 5306-01-164-4477 | 21315 | 220T641 |
| 67 | 13 | 6140-01-189-6974 | 27315 | 79N96021 |
| 67 | 14 | 6140-00-190-9B28 | 96906 | MS35001-5 |
| 67 | 15 | 6160-01-192-2861 | 27315 | 832T109D2 |
| 68 | 1 | 5995-01-167-9210 | 27315 | 79R129 |
| 68 | 2 | 5995-01-168-1904 | 27315 | 279N82026 |
| 69 | 1 | | 27315 | 79P4210D4 |
| 69 | 2 | 5310-00-809-5998 | 96906 | MS27183-18 |
| 69 | 3 | 5310-00-194-1483 | 96906 | MS35333-44 |
| 69 | 4 | 5305-00-732-0512 | 96906 | MS90728-107 |
| 69 | 5 | 5935-00-947-6177 | 03743 | CG-1850 |
| 69 | 6 | 5935-00-856-5517 | 15235 | FSIO19 |

CROSS-REFERENCE INDEXES
FIGURE AND ITEM NUMBER INDEX

| FIG. | ITEM | STOCK NUMBER | FSCM | PART NUMBER |
|------|------|------------------|-------|-------------|
| 69 | 7 | 5330-00-065-3797 | 15235 | GASK91 |
| 69 | 8 | 5305-00-984-6214 | 96906 | M535206-267 |
| 69 | 9 | 5940-00-143-4780 | 96906 | MS25036-108 |
| 69 | 10 | 5930-00-683-1628 | 96906 | MS24523-22 |
| 69 | 11 | 5310-00-045-3296 | 96906 | MS35338-43 |
| 69 | 12 | 5310-00-934-9758 | 96906 | MS35649-202 |
| 69 | 13 | 5975-01-166-7628 | 27315 | 287T9 |
| 69 | 14 | 5310-01-086-7725 | 11139 | 114020-90 |
| 69 | 15 | 5340-01-169-7445 | 27315 | 79Z402401 |
| 69 | 16 | 5305-00-984-6195 | 96906 | MS35206-247 |
| 69 | 17 | 5310-00-045-3299 | 96906 | MS35338-42 |
| 69 | 18 | 5310-00-934-9757 | 96906 | M535649-282 |
| 69 | 19 | | 91929 | LSZ52B |
| 69 | 20 | 5310-00-045-3296 | 96906 | MS35338-43 |
| 69 | 21 | 5310-00-934-9758 | 96906 | MS35649-202 |
| 69 | 22 | 5930-01-008-1426 | 91929 | LSA1A |
| 69 | 23 | 5305-00-984-6218 | 96906 | MS35206-271 |
| 69 | 24 | 5975-00-476-6234 | 51034 | 500-65 |
| 69 | 25 | | 27315 | 2012-150IN |
| 69 | 26 | 5995-01-168-2066 | 27315 | 79R248 |
| 69 | 27 | | 22421 | TY-24M |
| 69 | 28 | 5995-01-168-2065 | 27315 | 79R103 |
| 69 | 29 | 5940-01-079-1375 | 81349 | M7928/5-4 |
| 69 | 30 | 5995-01-168-1903 | 27315 | 279N82039 |
| 69 | 31 | 5940-00-926-0085 | 74025 | 10476-103 |
| 69 | 32 | | 27315 | 2012-125IN |
| 70 | 1 | 5310-00-934-9757 | 96906 | MS35649-282 |
| 70 | 2 | 5999-01-161-8171 | 01643 | 0332014203 |
| 70 | 3 | 5925-00-283-6048 | 79405 | W58XB1A4A-5 |
| 70 | 4 | 5310-00-761-6882 | 96906 | MS51967-2 |
| 70 | 5 | 5340-01-192-8239 | 27315 | 216P1226 |
| 70 | 6 | 5940-00-143-4794 | 96906 | MS25036-112 |
| 70 | 7 | 5310-00-045-3299 | 96906 | MS35338-42 |
| 70 | 8 | 5305-00-984-6193 | 96906 | MS35206-245 |
| 70 | 9 | 5945-01-198-2726 | 13445 | 24124 |
| 70 | 10 | 5310-00-582-5965 | 96906 | MS35338-44 |
| 70 | 11 | 5305-00-068-0501 | 96906 | MS90725-5 |
| 70 | 12 | 5310-00-934-9758 | 96906 | MS35649-202 |
| 70 | 13 | 5945-00-556-6031 | 77342 | 350013 |
| 70 | 14 | 5310-00-045-3296 | 96906 | MS35338-43 |
| 70 | 15 | 5305-00-984-6210 | 96906 | MS35206-263 |
| 70 | 16 | 5945-01-087-6394 | 12300 | PRD11DGO |
| 70 | 17 | 5935-00-947-6177 | 03743 | CG-1850 |
| 70 | 18 | 5310-00-732-0558 | 96906 | MS51967-8 |
| 70 | 19 | 5365-01-164-8633 | 27315 | 18P930D40 |
| 70 | 20 | 5310-00-619-5596 | 96906 | MS35340-1 |
| 70 | 21 | 5305-00-269-321B | 96906 | MS90725-68 |
| 70 | 22 | 5305-00-071-2505 | 96906 | MS90728-7 |
| 70 | 23 | 5310-01-081-0799 | 11139 | 112264 |
| 70 | 24 | 5310-01-086-7726 | 11139 | 112263-90 |
| 70 | 25 | 5925-00-173-7651 | 82647 | POM-40 |

CROSS-REFERENCE INDEXES
FIGURE AND ITEM NUMBER INDEX

| FIG. | ITEM | STOCK NUMBER | CAGEC | PART NUMBER |
|------|------|------------------|-------|--------------|
| 70 | 26 | 5995-01-169-8736 | 27315 | 79R249 |
| 71 | 1 | 5310-00-768-0318 | 96906 | MS51967-14 |
| 71 | 2 | 5310-00-809-5997 | 96906 | MS27183-17 |
| 71 | 3 | 5340-01-165-3593 | 27315 | 216N472 |
| 71 | 4 | 5310-00-655-9370 | 96906 | MS35360-47 |
| 71 | 5 | 5305-00-915-8087 | 96906 | MS18156-113 |
| 71 | 6 | 2590-01-173-8721 | 27315 | 216N473 |
| 71 | 7 | 5305-00-071-2070 | 96906 | MS90728-114 |
| 71 | 8 | 5310-00-834-7606 | 96906 | MS35340-48 |
| 71 | 9 | 5310-00-768-0318 | 96906 | MS51967-16 |
| 71 | 10 | 3810-01-172-8272 | 27315 | 2100J1152-1 |
| 71 | 11 | 5310-00-809-5997 | 96906 | MS27183-17 |
| 71 | 12 | 5315-00-234-1626 | 96906 | MS24665-387 |
| 71 | 13 | 5315-01-166-8720 | 27315 | 19F50D12 |
| 71 | 14 | 2530-01-163-7352 | 61208 | A-3361 |
| 71 | 15 | 5310-00-768-0318 | 96906 | MS51967-14 |
| 71 | 16 | 5340-01-164-8622 | 27315 | 218P766D2 |
| 71 | 17 | 5340-01-165-3434 | 27315 | 21SP1508 |
| 71 | 18 | 5310-00-834-7606 | 96906 | MS35340-48 |
| 71 | 19 | 5305-00-964-0589 | 96906 | MS51095-416 |
| 71 | 20 | 5310-00-880-7746 | 96906 | MS51968-5 |
| 71 | 21 | 5310-00-407-9566 | 96906 | MS35338-45 |
| 71 | 22 | 3040-01-202-8639 | 92192 | SPM-5S |
| 71 | 23 | 3040-01-163-7307 | 27315 | 21871390 |
| 71 | 24 | 5930-00-147-7242 | 13445 | 9262 |
| 71 | 25 | 5930-00-147-7242 | 13445 | 9242 |
| 71 | 26 | 5305-00-984-6223 | 96906 | MS35206-236 |
| 71 | 27 | | 27315 | 214P259 |
| 71 | 28 | 5315-00-815-8840 | 96906 | MS35810-4 |
| 71 | 29 | 5315-00-187-9377 | 96906 | MS24665-317 |
| 72 | 1 | 2910-01-165-9493 | 63810 | D24-10A5-04 |
| 72 | 2 | 5305-01-218-1420 | 96906 | MS51851-58 |
| 72 | 3 | 3010-01-159-7492 | 63810 | 9110-271-009 |
| 72 | 4 | 5305-00-003-9252 | 96906 | MS51851-66 |
| 72 | 5 | 4710-01-212-0811 | 63810 | 9102-288-002 |
| 72 | 6 | 6105-01-191-6507 | 63810 | 9102-635-006 |
| 72 | 7 | 3010-01-165-9478 | 63810 | 9104-799-001 |
| 72 | 8 | 5310-00-045-3296 | 96906 | MS35338-43 |
| 72 | 9 | 5310-00-934-9751 | 96906 | MS35650-302 |
| 72 | 10 | 3020-01-163-7333 | 63810 | 9105-505-001 |
| 72 | 11 | | 63810 | 9105-536-001 |
| 73 | 1 | 3110-00-102-0598 | 73342 | 463748 |
| 73 | 2 | | 73342 | 6769127 |
| 73 | 3 | | 73342 | 6756761 |
| 73 | 4 | | 73342 | 6750434 |
| 73 | 5 | 5330-01-162-7792 | 73342 | 6753202 |
| 73 | 6 | 3120-01-167-8096 | 73342 | 6750505 |
| 73 | 7 | 5310-00-584-5272 | 96906 | MS35338-48 |
| 73 | 3 | 5305-01-116-5114 | 72582 | 179888 |
| 73 | 9 | 5330-00-913-9771 | 73342 | 6771232 |
| 73 | 10 | 2520-00-374-4944 | 72582 | 6750506 |

CROSS-REFERENCE INDEXES
FIGURE AND ITEM NUMBER INDEX

| FIG. | ITEM | STOCK NUMBER | CAGEC | PART NUMBER |
|------|------|------------------|-------|----------------|
| 73 | 11 | 5305-00-068-0511 | 96906 | MS90728-62 |
| 73 | 12 | 5310-00-637-9541 | 96906 | MS35338-46 |
| 73 | 13 | 5365-01-165-2621 | 73342 | 6750507 |
| 73 | 14 | 5365-01-165-7770 | 73342 | 6750546 |
| 73 | 15 | 5365-01-164-8768 | 73342 | 6750547 |
| 74 | 1 | 2520-01-163-3516 | 73342 | 23010052 |
| 74 | 2 | 3010-01-163-1819 | 27315 | 218N500 |
| 74 | 3 | 5365-01-164-2410 | 73342 | 6839002 |
| 74 | 4 | 5365-01-165-2620 | 73342 | 6839003 |
| 74 | 5 | 5365-01-160-1908 | 73342 | 6839004 |
| 74 | 6 | 5310-01-166-1711 | 27315 | 218T2547 |
| 74 | 7 | 5305-00-914-7648 | 96906 | MS90727-185 |
| 74 | 8 | 5305-00-071-2058 | 96906 | MS90728-92 |
| 74 | 9 | 5310-00-655-9370 | 96906 | MS35340-47 |
| 74 | 10 | 5305-00-915-8087 | 96906 | MS18154-113 |
| 74 | 11 | 6620-01-195-0132 | 31211 | 7EP2010 |
| 74 | 12 | | 31211 | 16-102 |
| 75 | 1 | 2520-01-176-6758 | 26095 | 6772613 |
| 75 | 2 | 5305-00-724-6770 | 96906 | MS90726-137 |
| 75 | 3 | | 73342 | 6768688 |
| 75 | 4 | 3040-01-244-4725 | 26095 | 6772612 |
| 75 | 5 | 5330-00-349-8477 | 63005 | 6831424 |
| 75 | 6 | 5315-01-160-1864 | 73342 | 6769079 |
| 75 | 7 | | 73342 | 6772220 |
| 75 | 8 | 5315-00-044-3767 | 73342 | 443767 |
| 75 | 9 | 5365-00-515-0153 | 72582 | 6838403 |
| 75 | 10 | 3110-00-155-6515 | 08162 | MA1309EL |
| 75 | 11 | 5365-00-737-1925 | 73342 | 6760289 |
| 75 | 12 | | 73342 | 6774285 |
| 75 | 13 | 5305-00-292-4590 | 73342 | 9409042 |
| 75 | 14 | 5365-00-835-6012 | 77107 | X11860 |
| 75 | 15 | 3110-00-554-5417 | 43334 | 3L13X1 |
| 75 | 16 | 3110-00-349-9622 | 73342 | 6772303 |
| 75 | 17 | 3110-00-349-9623 | 73342 | 6772305 |
| 75 | 18 | 3110-01-162-3479 | 73342 | 6772299 |
| 75 | 19 | | 73342 | 6772302 |
| 76 | 1 | 2520-01-161-9624 | 73342 | 6772219 |
| 76 | 2 | 5310-00-726-7518 | 73342 | 6756322 |
| 76 | 3 | 2520-01-161-0114 | 73342 | 6772223 |
| 76 | 4 | 5360-01-157-9921 | 72582 | 23018535 |
| 76 | 5 | 3110-00-941-3830 | 73342 | 6837976 |
| 76 | 6 | 3040-01-167-4417 | 73342 | 6772197 |
| 76 | 7 | 6105-01-168-0627 | 73342 | 6772199 |
| 76 | 8 | 5305-00-068-0516 | 96906 | MS90727-9 |
| 76 | 9 | 5340-00-706-4611 | 73342 | 6756570 |
| 76 | 10 | 3110-01-163-5916 | 43334 | 45214WC S1241A |
| 76 | 11 | 3110-01-162-3860 | 73342 | 6756574 |
| 76 | 12 | 2520-00-693-1854 | 73342 | 6756764 |
| 76 | 13 | | 73342 | 6756642 |
| 76 | 14 | 5305-00-292-4595 | 73342 | 9409037 |
| 76 | 15 | 5310-00-089-1199 | 73342 | 6830003 |

CROSS-REFERENCE INDEXES
FIGURE AND ITEM NUMBER INDEX

| FIG. | ITEM | STOCK NUMBER | CAGEC | PART NUMBER |
|------|------|------------------|-------|-------------|
| 76 | 16 | 2520-01-161-0213 | 73342 | 6772225 |
| 76 | 17 | 5330-01-141-9579 | 73342 | 6880389 |
| 77 | 1 | | 73342 | 6768481 |
| 77 | 2 | | 24617 | 6751502 |
| 77 | 3 | 5330-00-537-2383 | 73342 | 6750186 |
| 77 | 4 | 2520-01-089-8469 | 73342 | 6703138 |
| 77 | 5 | 5305-00-115-9526 | 96906 | MS18154-58 |
| 77 | 6 | 5310-00-637-9541 | 96906 | MS35338-46 |
| 77 | 7 | | 73342 | 6758025 |
| 77 | 8 | | 73342 | 6758019 |
| 77 | 9 | | 73342 | 6838494 |
| 77 | 10 | 5305-00-253-5615 | 96906 | MS21318-21 |
| 77 | 11 | 5365-01-164-6569 | 73342 | 6759413 |
| 77 | 12 | | 73342 | 6752423 |
| 77 | 13 | 5310-00-584-5272 | 96906 | MS35338-48 |
| 77 | 14 | 5330-00-297-6063 | 73342 | 6752415 |
| 77 | 15 | 5365-00-289-4032 | 73342 | 6752414 |
| 77 | 16 | | 24617 | 141202 |
| 77 | 17 | 5315-01-162-7761 | 73342 | 6751377 |
| 77 | 18 | 3040-01-163-0711 | 73342 | 6768266 |
| 77 | 19 | | 73342 | 6777124 |
| 77 | 20 | 3110-00-554-5396 | 72582 | 903304 |
| 77 | 21 | | 73342 | 6773522 |
| 77 | 22 | 5310-00-423-8348 | 73342 | 6777103 |
| 77 | 23 | | 73342 | 6777105 |
| 78 | 1 | 5310-01-177-3395 | 73342 | 6772611 |
| 78 | 2 | 5315-01-162-7763 | 73342 | 6769080 |
| 78 | 3 | 4820-01-163-7373 | 73342 | 6768821 |
| 78 | 4 | 2520-01-162-5186 | 73342 | 6772609 |
| 78 | 5 | 5310-01-164-8360 | 73342 | 6771375 |
| 78 | 6 | 5360-01-163-5573 | 73342 | 6775097 |
| 78 | 7 | 3040-01-162-7640 | 73342 | 6775110 |
| 78 | 8 | | 73342 | 6839072 |
| 78 | 9 | 2520-01-164-1387 | 73342 | 6775111 |
| 78 | 10 | 3120-01-162-9658 | 73342 | 6775106 |
| 78 | 11 | 3040-01-163-0712 | 73342 | 6775107 |
| 78 | 12 | 5365-00-079-2179 | 73342 | 6771407 |
| 78 | 13 | 5315-01-160-1809 | 73342 | 6771376 |
| 78 | 14 | 3810-00-451-2849 | 73342 | 6775061 |
| 78 | 15 | 5315-01-160-1810 | 73342 | 6771382 |
| 78 | 16 | 5365-00-079-2179 | 73342 | 6771407 |
| 78 | 17 | 2520-01-160-0768 | 73342 | 6775108 |
| 78 | 13 | 3040-01-163-0713 | 73342 | 6775109 |
| 78 | 19 | | 43334 | 73L13X1C |
| 78 | 20 | 5365-00-349-8520 | 73342 | 9413412 |
| 78 | 21 | 5365-00-349-8521 | 73342 | 9425517 |
| 78 | 22 | 5340-01-162-9674 | 73342 | 6775099 |
| 78 | 23 | 5360-01-163-5574 | 73342 | 6775093 |
| 78 | 24 | 5315-01-162-7720 | 73342 | 6775100 |
| 78 | 25 | 4730-00-050-4208 | 96906 | MS15003-1 |
| 78 | 26 | 5310-00-835-2037 | 96906 | MS35691-53 |

CROSS-REFERENCE INDEXES
FIGURE AND ITEM NUMBER INDEX

| FIG. | ITEM | STOCK NUMBER | CAGEC | PART NUMBER |
|------|------|------------------|-------|-------------|
| 78 | 27 | 4720-00-529-1214 | 72582 | 5192296 |
| 78 | 28 | 4730-01-163-1082 | 73342 | 106649 |
| 78 | 29 | 2520-01-243-8122 | 73342 | 6775556 |
| 78 | 30 | | 73342 | 6768826 |
| 78 | 31 | 3120-01-162-9651 | 73342 | 6775555 |
| 78 | 32 | 5306-00-226-4822 | 96906 | MS90728-29 |
| 78 | 33 | 5310-00-407-9566 | 96906 | MS35338-45 |
| 78 | 34 | 5340-01-166-0726 | 73342 | 6759863 |
| 78 | 35 | 3110-00-155-6326 | 43334 | 47516 |
| 78 | 36 | 4710-01-163-3598 | 73342 | 6771943 |
| 78 | 37 | 3110-01-162-7874 | 73342 | 6768820 |
| 78 | 38 | 5305-00-068-0511 | 96906 | MS90728-62 |
| 78 | 39 | 5310-00-637-9541 | 96906 | MS35338-46 |
| 78 | 40 | 5305-00-071-2058 | 96906 | MS90728-92 |
| 78 | 41 | 5310-00-209-0965 | 96906 | MS35338-47 |
| 78 | 42 | 3040-01-164-0019 | 73342 | 6759859 |
| 78 | 43 | 5315-00-616-5501 | 96906 | MS35756-20 |
| 78 | 44 | 2520-01-197-4279 | 73342 | 6768822 |
| 78 | 45 | 5305-00-914-6133 | 96906 | MS18153-88 |
| 18 | 46 | 5310-00-209-0965 | 96906 | MS35338-47 |
| 78 | 47 | 5305-00-071-2072 | 96906 | MS90728-116 |
| 78 | 48 | 5310-00-584-5272 | 96906 | MS35338-48 |
| 79 | 1 | 5330-00-593-2457 | 73342 | 6751733 |
| 79 | 2 | 5310-00-637-9541 | 96906 | MS35338-46 |
| 79 | 3 | 5305-00-688-2111 | 96906 | MS90728-63 |
| 79 | 4 | 2520-00-589-6226 | 73342 | 6759444 |
| 79 | 5 | 5305-00-688-2111 | 96906 | MS90728-63 |
| 79 | 6 | 5305-00-782-9489 | 96906 | MS90728-66 |
| 79 | 7 | 5310-00-637-9541 | 96906 | MS35338-46 |
| 79 | 8 | 4320-01-163-0815 | 73342 | 6771236 |
| 79 | 9 | | 73342 | 6770415 |
| 79 | 10 | 4730-01-079-1627 | 73342 | 9409954 |
| 79 | 11 | | 73342 | 6770415 |
| 79 | 12 | | 73342 | 6770417 |
| 79 | 13 | | 73342 | 6770418 |
| 79 | 14 | 5365-00-349-8518 | 73342 | 274613 |
| 79 | 15 | 4820-01-133-2944 | 72582 | 6756527 |
| 79 | 16 | | 73342 | 6756484 |
| 79 | 17 | 5330-00-199-5884 | 73342 | 142756 |
| 79 | 18 | | 73342 | 6751410 |
| 79 | 19 | 5330-00-659-9927 | 73342 | 6759435 |
| 79 | 20 | 3110-00-227-4431 | 60380 | 82012-0H |
| 79 | 21 | | 73342 | 6759436 |
| 79 | 22 | 4320-01-163-0694 | 73342 | 6754379 |
| 79 | 23 | 3110-00-227-4431 | 60380 | 82012-0H |
| 79 | 24 | 5330-00-374-4873 | 89346 | 897253R1 |
| 79 | 25 | 4320-00-672-8190 | 73342 | 6759437 |
| 79 | 26 | 3020-00-273-1697 | 73342 | 6751385 |
| 79 | 27 | 4730-00-018-9566 | 73342 | 444687 |
| 79 | 28 | 4730-00-057-5555 | 96906 | MS49005-6 |
| 79 | 29 | 5365-01-164-8288 | 73342 | 444594 |

CROSS-REFERENCE INDEXES
FIGURE AND ITEM NUMBER INDEX

| FIG. | ITEM | STOCK NUMBER | CAGEC | PART NUMBER |
|------|------|------------------|-------|-----------------------|
| 79 | 30 | 2520-01-161-1296 | 73342 | 6777279 |
| 79 | 31 | 2520-01-161-1296 | 73342 | 6777279 |
| 79 | 32 | 5315-00-044-3767 | 73342 | 443767 |
| 79 | 33 | | 73342 | 6751379 |
| 79 | 34 | 3110-00-157-0535 | 96906 | MS17131-30 |
| 79 | 35 | | 72582 | 6751383 |
| 80 | 1 | | 27315 | 44P472-01 |
| 80 | 2 | | 01276 | FC107-12-501N |
| 80 | 3 | 4730-00-143-8945 | 01276 | FC9211-1212S |
| 80 | 4 | 4730-00-289-4912 | 96906 | MS51504A12 |
| 80 | 5 | | 27315 | 44P472-011 |
| 80 | 6 | 4730-00-143-8945 | 01276 | FC9211-1212S |
| 80 | 7 | | 01276 | FC107-12-581N |
| 80 | 8 | | 98441 | 3-4MR0S |
| 80 | 9 | 4730-00-278-3888 | 79470 | C3109X12X8 |
| 80 | 10 | 4730-00-196-2067 | 27315 | 2419V004 |
| 80 | 11 | 4730-00-231-5605 | 92679 | 106649 |
| 80 | 12 | | 27315 | 44P197205 |
| 80 | 13 | 4730-01-087-8886 | 01276 | 4411-4S |
| 80 | 14 | | 01276 | FC350-04-251N |
| 80 | 15 | 4730-00-897-5925 | 00624 | 4412-4-4S |
| 80 | 16 | 4820-01-120-4532 | 91816 | P59-500 |
| 80 | 17 | 4730-00-278-6318 | 06853 | 221204 |
| 80 | 18 | 4730-01-051-9840 | 00624 | 2024-4-4-S |
| 80 | 19 | 4730-00-555-1764 | 79470 | C5405X8 |
| 80 | 20 | | 27315 | 44P471020 |
| 80 | 21 | 4730-01-066-2526 | 00624 | 401-8S |
| 80 | 22 | | 01276 | FC107-10-581N |
| 80 | 23 | 4730-00-202-8470 | 79470 | C5205X20 |
| 80 | 24 | | 27315 | 44P297009 |
| 80 | 25 | 4730-00-203-3420 | 01276 | 411-20S |
| 80 | 26 | | 01276 | FC350-20-451N |
| 80 | 27 | | 79470 | C5455X20 |
| 80 | 28 | 5306-01-175-3639 | 27315 | 220T642 |
| 80 | 29 | 5310-00-768-0318 | 96906 | MS51967-14 |
| 80 | 30 | 4730-01-177-4701 | 27315 | 2486V007 |
| 80 | 31 | | 79470 | 7350912 |
| 80 | 32 | 4730-00-494-6568 | 98660 | A1000C8-12 |
| 81 | 1 | | 27315 | 2100N479-1 |
| 81 | 2 | 5340-00-286-3507 | 23540 | 194 |
| 81 | 3 | 5305-00-068-0502 | 96906 | MS90725-6 |
| 81 | 4 | 5310-00-582-5965 | 96906 | MS35338-44 |
| 81 | 5 | 4730-00-623-7721 | 97576 | FCS-537-W |
| 81 | 6 | 5305-00-989-7435 | 96906 | MS35207-264 |
| 81 | 7 | 5310-00-045-3296 | 96906 | MS35338-43 |
| 81 | 8 | 2590-01-163-3592 | 27315 | 227N606 |
| 81 | 9 | | 98523 | H5258001 1TEM 10 7 |
| 81 | 10 | 5330-01-164-8560 | 27315 | 220P426 |
| 81 | 11 | 4320-01-166-8745 | 27315 | 218N504 |
| 81 | 12 | 5340-01-164-4597 | 23540 | 195-F |

CROSS-REFERENCE INDEXES
FIGURE AND ITEM NUMBER INDEX

| FIG. | ITEM | STOCK NUMBER | CAGEC | PART NUMBER |
|------|------|------------------|--------|--------------|
| 81 | 13 | 5305-00-942-2196 | 96906 | MS18154-60 |
| 81 | 14 | 5310-00-637-9541 | 96906 | MS35338-46 |
| 81 | 15 | 4730-01-194-2013 | 36540 | 405ZRS03 |
| 81 | 16 | 4730-01-222-8373 | 97576 | 125R3 |
| 81 | 17 | 4730-00-196-2092 | 96906 | MS51953-1508 |
| 81 | 18 | 6680-01-263-2255 | 24346 | G605-5-A-1 |
| 82 | 1 | 4330-01-170-2547 | 18265 | HHK05-0104 |
| 82 | 2 | | 18265 | P16-0867 |
| 82 | 3 | 5340-01-171-1404 | 18265 | P16-0443 |
| 82 | 4 | 5330-00-469-8290 | 02697 | 3-905N304-7 |
| 82 | 5 | 5330-01-071-3408 | 18265 | P16-0016 |
| 82 | 6 | 4820-01-173-4015 | 18265 | P16-0865 |
| 82 | 7 | 5310-00-732-0558 | 96906 | MS51967-8 |
| 82 | 8 | 5310-00-627-6128 | 96906 | MS35335-35 |
| 82 | 9 | 4330-01-164-7202 | 18265 | P16-0866 |
| 82 | 10 | 5330-01-191-6361 | 18265 | P16-0870 |
| 82 | 11 | 2940-01-115-2400 | 12658 | PT-761 |
| 83 | 1 | 2520-01-164-0123 | 95019 | 204275-1 |
| 83 | 2 | 2520-00-615-1443 | 95019 | 3-2-159 |
| 83 | 3 | 2520-00-702-4578 | 95019 | 5-160X |
| 83 | 4 | 2520-00-114-4095 | 95G019 | 3-3-1511KX |
| 83 | 5 | 4730-00-172-0010 | 96906 | MS15002-1 |
| 83 | 6 | | 95019 | 3-16-93 |
| 83 | 7 | | 95019 | 4-15-43 |
| 83 | 8 | | 95019 | 3-1/2-14-19 |
| 83 | 9 | 2520-01-165-9634 | 95019 | 3-82-261 |
| 83 | 10 | 3040-01-162-7644 | 27315 | 218P1015 |
| 83 | 11 | 5310-00-959-4679 | 96906 | MS35340-45 |
| 83 | 12 | 5305-00-068-0511 | 96906 | MS90728-62 |
| 83 | 13 | 5305-00-071-1786 | 96906 | MS90728-55 |
| 83 | 14 | 3040-01-162-7643 | 27315 | 218P756 |
| 83 | 15 | 5306-00-298-8329 | 72447 | 6-73-1225 |
| 84 | 1 | 2835-01-290-1301 | 95019 | 906224-1 |
| 84 | 2 | 2520-00-371-7463 | 95019 | 5-2-379 |
| 84 | 3 | 2520-00-388-4197 | 95019 | 5-279X |
| 84 | 4 | 4730-00-050-4208 | 96906 | MS15003-1 |
| 84 | 5 | 2520-01-164-7235 | 95019 | 5-3-168KX |
| 84 | 6 | | 19207 | 5214482 |
| 84 | 7 | | 19207 | 5214481 |
| 84 | 8 | | 95019 | 5-14-29 |
| 84 | 9 | 2520-01-128-8846 | 95019 | 5-82-161 |
| 84 | 10 | | 72447 | 5-1-1154 |
| 84 | 11 | 5305-00-283-0373 | 95019 | 6-73-220 |
| 85 | 1 | 2530-01-194-2023 | 27315 | 24T1101 |
| 85 | 2 | 5306-00-426-2923 | 11083 | S1575 |
| 85 | 3 | 2530-00-127-8672 | 11083 | 8S2589 |
| 85 | 4 | 5310-00-919-2244 | 11053 | 1S1860 |
| 85 | 5 | 5315-00-962-3656 | 11083 | 1M8958 |
| 85 | 6 | 5310-00-950-7723 | 11083 | 8M6239 |
| 85 | 7 | 3040-00-349-8973 | 11083 | 9S2953 |
| 85 | 8 | 5315-00-952-8475 | 11083 | 1M8957 |

CROSS-REFERENCE INDEXES
FIGURE AND ITEM NUMBER INDEX

| FIG. | ITEM | STOCK NUMBER | CAGEC | PART NUMBER |
|------|------|------------------|-------|-----------------|
| 85 | 9 | 5330-00-919-2238 | 11083 | 8M6238 |
| 85 | 10 | 5310-00-950-7723 | 11083 | 8M6239 |
| 85 | 11 | 3120-00-953-7646 | 11083 | 1M3670 |
| 85 | 12 | 2530-00-407-8419 | 11083 | 952954 |
| 85 | 13 | 3120-00-950-6575 | 11083 | 1M3669 |
| 85 | 14 | 2530-00-160-8597 | 11083 | 8S2590 |
| 86 | 1 | 5340-00-985-0408 | 75535 | G-227-275X6 |
| 86 | 2 | | 23150 | 14111F PIECE 17 |
| 86 | 3 | 4010-01-234-0425 | 27315 | 30212406 |
| 86 | 4 | 5340-01-281-6617 | 27315 | 220P474D03 |
| 86 | 5 | 5310-01-175-2123 | 27315 | 218T1157-D2 |
| 86 | 6 | 6670-01-166-1840 | 27315 | 222J239 |
| 86 | 7 | 5365-01-174-0606 | 27315 | 218P725 |
| 86 | 8 | 5305-01-187-6071 | 27315 | 2026460277 |
| 86 | 9 | 5310-01-174-4566 | 27315 | 20Z739010 |
| 86 | 10 | 4330-01-255-6640 | 75535 | G2140-40 |
| 87 | 1 | 5310-00-014-5850 | 96906 | MS27183-42 |
| 87 | 2 | 5310-00-045-3296 | 96906 | M353538-43 |
| 87 | 3 | 5305-01-172-1939 | 27315 | 0644V062 |
| 87 | 4 | 5680-01-188-6511 | 27315 | 227T42606 |
| 87 | 5 | 5340-01-177-0937 | 27315 | 227P680 |
| 87 | 6 | 5330-01-195-1532 | 27315 | 182207504 |
| 87 | 7 | 5305-01-170-6154 | 27315 | 20Z400D10 |
| 87 | 8 | 5305-00-068-0500 | 96906 | MS90725-3 |
| 87 | 9 | 5310-00-045-4007 | 96906 | MS35338-41 |
| 87 | 10 | 2510-01-176-6757 | 27315 | 2721048 |
| 87 | 11 | 2510-01-175-6436 | 27315 | 227T441D2 |
| 87 | 12 | | 27315 | 221P8SD1 |
| 87 | 13 | 5305-00-954-4295 | 96906 | MS35190-287 |
| 87 | 14 | 2510-01-168-3626 | 27315 | 14R21 |
| 87 | 15 | 2510-01-175-6433 | 27315 | 227T426D10 |
| 87 | 16 | 5305-00-115-9526 | 96906 | MS18154-58 |
| 87 | 17 | 2540-01-167-7104 | 27315 | 227T441D3 |
| 87 | 18 | 5310-00-637-9541 | 96906 | MS35338-46 |
| 87 | 19 | 5310-00-080-6004 | 96906 | MS27183-14 |
| 87 | 20 | 2510-01-216-2596 | 27315 | 227T426D1 |
| 87 | 21 | 5680-01-188-6511 | 27315 | 227T42602 |
| 87 | 22 | 5305-01-172-1939 | 27315 | 0644V062 |
| 87 | 23 | 5310-00-934-9758 | 96906 | MS35649-202 |
| 87 | 24 | 2540-01-169-7362 | 27182 | 42-H |
| 87 | 25 | 5305-00-470-3321 | 96906 | MS51849-74 |
| 87 | 26 | 5305-00-942-2196 | 96906 | MS18154-60 |
| 87 | 27 | 2540-01-180-6145 | 27315 | 227T442 |
| 87 | 28 | 5310-00-934-9758 | 96906 | MS35649-202 |
| 87 | 29 | 2540-01-167-7149 | 27315 | 827T554 |
| 87 | 30 | 5305-00-732-0512 | 96906 | MS90728-107 |
| 87 | 31 | 5310-00-834-7606 | 96906 | MS35340-48 |
| 87 | 32 | 5340-01-195-5459 | 27315 | 206P408 |
| 87 | 33 | 2510-01-175-6437 | 27315 | 227T42701 |
| 87 | 34 | | 27315 | 221P5D3 |
| 87 | 35 | 5340-01-167-7040 | 27315 | 227J299 |

CROSS-REFERENCE INDEXES
FIGURE AND ITEM NUMBER INDEX

| FIG. | ITEM | STOCK NUMBER | CAGEC | PART NUMBER |
|------|------|------------------|-------|---------------|
| 87 | 36 | | 27315 | 221P40D3 |
| 87 | 37 | 5310-00-768-0318 | 96906 | MS51967-14 |
| 87 | 38 | 5340-01-176-4104 | 27315 | 206P353D1 |
| 87 | 39 | | 27315 | 221P504 |
| 87 | 40 | 9390-01-206-8902 | 27315 | 227T426D3 |
| 87 | 41 | 2510-01-170-4718 | 27315 | 227T425 |
| 87 | 42 | 5330-01-172-0965 | 27315 | 212821 |
| 87 | 43 | 5670-01-193-7172 | 27315 | 227P596 |
| 87 | 44 | | 27315 | 221P8-D2 |
| 87 | 45 | 5305-00-984-6210 | 96906 | MS35206-263 |
| 87 | 46 | 5310-00-934-9758 | 96906 | MS35649-202 |
| 87 | 47 | 5305-01-170-6153 | 27315 | 20240013 |
| 87 | 48 | 5310-00-965-6608 | 96906 | MS27183-40 |
| 87 | 49 | | 27315 | 227J35302F1 |
| 87 | 50 | 5305-00-984-6210 | 96906 | MS35206-263 |
| 87 | 51 | 5340-01-186-3774 | 83508 | 3320 |
| 87 | 52 | 5340-01-164-8662 | 27315 | 218T1517 |
| 88 | 1 | 5640-01-243-6615 | 27315 | 2721102 |
| 88 | 2 | 5640-01-235-2600 | 27315 | 2721104 |
| 88 | 3 | 2590-01-167-7162 | 27315 | 2721179 |
| 88 | 4 | 5640-01-173-6255 | 27315 | 27Q585 |
| 88 | 5 | 2510-01-176-2847 | 27315 | 27Q586 |
| 88 | 6 | | 27315 | 2721272 |
| 88 | 7 | 2510-01-196-1288 | 27315 | 27Z1273 |
| 88 | 8 | 2510-01-176-2846 | 27315 | 27Q577 |
| 88 | 9 | 5640-01-173-6254 | 27315 | 27Q328 |
| 88 | 10 | 2510-01-176-2948 | 27315 | 27Q329 |
| 88 | 11 | 2590-01-167-7976 | 27315 | 2721103 |
| 89 | 1 | 5305-01-083-4084 | 96906 | MS51850-53 |
| 89 | 2 | 7520-00-559-9618 | 27315 | 27U163 |
| 89 | 3 | 6230-01-229-8720 | 27315 | 16Z671 |
| 89 | 4 | 5305-00-068-0502 | 77445 | P14596 |
| 89 | 5 | 5310-00-582-5965 | 96906 | MS35338-44 |
| 89 | 6 | 5310-00-761-6882 | 96906 | MS51967-2 |
| 89 | 7 | 5305-00-984-6211 | 96906 | MS35206-264 |
| 89 | 8 | 5310-01-186-3483 | 27315 | 202182101 |
| 89 | 9 | 5305-00-273-5499 | 96906 | MS51850-74 |
| 89 | 10 | 5340-01-175-5439 | 27315 | 227P587 |
| 89 | 11 | 5340-01-168-1894 | 27315 | 227N481 |
| 89 | 12 | 2510-01-176-4091 | 27315 | 227P754 |
| 89 | 13 | | 27315 | 214P200 |
| 89 | 14 | 5305-00-068-0502 | 77445 | P14596 |
| 89 | 15 | 5310-00-809-4058 | 96906 | MS27183-10 |
| 89 | 16 | 5305-00-068-0502 | 77445 | P14596 |
| 89 | 17 | 6680-01-189-0210 | 27315 | 214N191 |
| 89 | 18 | 5325-00-071-8949 | 70485 | 230 |
| 89 | 19 | | 34373 | LEVELALL52000 |
| 89 | 20 | 3810-01-173-1269 | 27315 | 216N407 |
| 89 | 21 | 4030-00-233-9565 | 27315 | 3021D19 |
| 89 | 22 | 4010-01-200-7079 | 39428 | 3451T14 |
| 89 | 23 | 5305-00-068-0502 | 77445 | P14596 |

CROSS-REFERENCE INDEXES
FIGURE AND ITEM NUMBER INDEX

| FIG. | ITEM | STOCK NUMBER | CAGEC | PART NUMBER |
|------|------|------------------|-------|-------------|
| 89 | 24 | 5310-00-761-6882 | 96906 | MS51967-2 |
| 89 | 25 | 9390-01-191-4889 | 27315 | 220T61001 |
| 89 | 26 | 9390-01-191-4890 | 27315 | 220T610D2 |
| 89 | 27 | 9390-01-197-9064 | 27315 | 220T61003 |
| 89 | 28 | | 79497 | G-1903 |
| 89 | 29 | 5935-00-947-6177 | 03743 | CG-1850 |
| 89 | 30 | 5340-01-169-3716 | 27315 | 142443 |
| 89 | 31 | 3815-01-175-1259 | 27315 | 218T2436 |
| 89 | 32 | 5340-01-185-3600 | 27315 | 232P29 |
| 89 | 33 | 5305-00-068-0502 | 77445 | P14596 |
| 89 | 34 | 2540-01-168-2150 | 27315 | 232N26 |
| 89 | 35 | 5305-00-988-1725 | 96906 | MS35206-281 |
| 89 | 36 | 5340-01-171-4398 | 27315 | 214N238 |
| 89 | 37 | 5340-01-168-4279 | 27315 | 214N239 |
| 89 | 38 | 5330-01-169-5578 | 27315 | 220P383 |
| 89 | 39 | | 27315 | 220P381D4 |
| 89 | 40 | 5340-00-818-0498 | 76005 | J-6210-4 |
| 89 | 41 | 5330-01-218-3258 | 27315 | 220P393 |
| 89 | 42 | 5680-01-188-6509 | 27315 | 220P38102 |
| 89 | 43 | 3810-01-174-4141 | 27315 | 228J14 |
| 89 | 44 | 5680-01-188-6510 | 27315 | 220P38103 |
| 89 | 45 | 5310-01-168-9238 | 27315 | 18F2331029 |
| 89 | 46 | 5310-00-834-7606 | 96906 | MS35340-48 |
| 89 | 47 | 5305-00-071-2079 | 96906 | MS90728-123 |
| 89 | 48 | 9390-01-191-4891 | 27315 | 220T610D4 |
| 89 | 49 | 5340-01-170-1382 | 27315 | 214P239 |
| 89 | 50 | | 27315 | 32U1792 |
| 89 | 51 | 5340-01-177-9834 | 27315 | 227N479 |
| 89 | 52 | 5340-01-174-8320 | 27315 | 227N480 |
| 90 | 1 | 5306-01-171-5900 | 27315 | 2022117023 |
| 90 | 2 | 3810-01-168-3625 | 27315 | 228N17 |
| 90 | 3 | 3810-01-174-4142 | 27315 | 227N632 |
| 90 | 4 | 5340-01-272-5513 | 27315 | 227T487 |
| 90 | 5 | 5340-01-169-2960 | 27315 | 216N459 |
| 90 | 6 | 2510-01-180-6143 | 27315 | 227N523 |
| 90 | 7 | 2540-01-169-0637 | 27315 | 227N544F1 |
| 90 | 8 | 2805-01-168-3550 | 27315 | 2100N459-1 |
| 90 | 9 | 2590-01-168-2080 | 27315 | 227J506F1 |
| 90 | 10 | 5310-00-080-6004 | 96906 | MS27183-14 |
| 90 | 11 | 5310-00-637-9541 | 96906 | MS35338-46 |
| 90 | 12 | 2590-01-169-4959 | 27315 | 227J390 |
| 90 | 13 | 2510-01-176-2849 | 27315 | 227N531 |
| 90 | 14 | 5340-01-272-5559 | 27315 | 227N677 |
| 90 | 15 | 2590-01-169-4960 | 27315 | 227J421 |
| 90 | 16 | 2590-01-175-5344 | 27315 | 227P682 |
| 90 | 17 | 5340-01-272-5518 | 27315 | 227N586 |
| 90 | 18 | 5340-01-171-7114 | 27315 | 227J450D1F1 |
| 90 | 19 | 5975-01-305-0711 | 27315 | 227J423 |
| 90 | 20 | 5305-00-115-9526 | 96906 | MS18154-58 |
| 90 | 21 | 5340-01-185-3692 | 27315 | 227J450D02 |
| 90 | 22 | 5320-00-850-3273 | 07707 | AD52BS |

CROSS-REFERENCE INDEXES
FIGURE AND ITEM NUMBER INDEX

| FIG. | ITEM | STOCK NUMBER | CAGEC | PART NUMBER |
|------|------|------------------|-------|--------------|
| 90 | 23 | 5340-01-189-9020 | 85850 | 4-8004 |
| 90 | 24 | | 19220 | 5601 1/2 |
| 90 | 25 | 5310-00-934-9758 | 96906 | MS35649-202 |
| 90 | 26 | 5310-00-045-3296 | 96906 | MS35338-43 |
| 90 | 27 | 5305-00-984-6211 | 96906 | MS35206-264 |
| 90 | 28 | 2990-01-176-2920 | 27315 | 227N585 |
| 90 | 29 | 2990-01-173-4257 | 27315 | 214N211 |
| 90 | 30 | 3810-01-185-8162 | 27315 | 227N559 |
| 90 | 31 | 5310-00-080-6004 | 96906 | MS27183-14 |
| 90 | 32 | 5315-00-839-5821 | 96906 | MS24665-351 |
| 90 | 33 | 5340-01-171-8187 | 27315 | 220T667 |
| 90 | 34 | | 27315 | 202211603 |
| 90 | 35 | 5306-01-170-3182 | 27315 | 20Z2117022 |
| 91 | 1 | 2510-01-177-4875 | 27315 | 227N512 |
| 91 | 2 | 5340-01-271-2495 | 27315 | 227N674 |
| 91 | 3 | 5305-01-272-7418 | 27315 | 20Z1213D8 |
| 91 | 4 | 5325-01-333-2895 | 54799 | 6NAX4-549221 |
| 91 | 5 | 2510-01-192-8264 | 54799 | 1637 |
| 91 | 6 | 3815-01-179-6359 | 27315 | 228P301 |
| 91 | 7 | 5306-01-175-3640 | 27315 | 20Z2117020 |
| 91 | 8 | | 27315 | 20Z211603 |
| 91 | 9 | 5340-01-174-8317 | 27315 | 214P256 |
| 91 | 10 | 5306-01-171-5900 | 27315 | 2022117023 |
| 91 | 11 | 5340-01-185-3692 | 27315 | 227J45302 |
| 91 | 12 | 2510-01-176-6781 | 27315 | 227N587 |
| 91 | 13 | 5340-01-171-7114 | 27315 | 227J45001F1 |
| 91 | 14 | 3810-01-185-8164 | 27315 | 227N564 |
| 91 | 15 | 3020-01-177-1022 | 27315 | 227N676 |
| 91 | 16 | 2590-01-168-2079 | 27315 | 227J505 |
| 91 | 17 | 2540-01-169-3852 | 27315 | 227N527 |
| 91 | 18 | 2590-01-170-9255 | 27315 | 227J389 |
| 91 | 19 | 3815-01-185-8163 | 27315 | 227N561 |
| 92 | 1 | 5306-01-175-3640 | 27315 | 2022117020 |
| 92 | 2 | 2540-01-169-3854 | 27315 | 229N60 |
| 92 | 3 | 5306-01-171-5900 | 27315 | 20Z2117023 |
| 92 | 4 | | 27315 | 20Z2116D3 |
| 92 | 5 | | 27315 | 229N61 |
| 93 | 1 | 2510-01-179-3110 | 27315 | 27Q583 |
| 93 | 2 | 2510-01-167-7103 | 27315 | 27Q326 |
| 93 | 3 | 2510-01-175-1266 | 27315 | 27Q335 |
| 93 | 4 | 2510-01-177-4886 | 27315 | 27Q356 |
| 93 | 5 | 2510-01-167-9185 | 27315 | 27Q324 |
| 93 | 6 | 2510-01-167-7102 | 27315 | 27Q323 |
| 93 | 7 | 2510-01-167-7101 | 27315 | 27Q325 |
| 93 | 8 | 2510-01-178-3163 | 27315 | 27Q350 |
| 94 | 1 | 2540-01-270-6542 | 27315 | 10482212 |
| 94 | 2 | 2590-01-196-1469 | 62226 | 9100-118 |
| 94 | 3 | 5340-01-204-3098 | 08173 | 4.0397 |
| 94 | 4 | 2540-01-195-4197 | 62226 | 9100-154 |
| 94 | 5 | 5340-01-205-5571 | 08173 | 4.0408 |
| 94 | 6 | 2540-01-170-2499 | 62226 | 1.0252 |

CROSS-REFERENCE INDEXES
FIGURE AND ITEM NUMBER INDEX

| FIG | ITEM | STOCK NUMBER | CAGEC | PART NUMBER |
|-----|------|------------------|-------|-----------------|
| 94 | 7 | 2590-01-196-1467 | 62226 | 1.0167-00 |
| 94 | 8 | 5340-01-204-1884 | 08173 | 4.0598-01 |
| 94 | 9 | 2540-01-200-4339 | 27315 | 102027946 |
| 94 | 10 | 5365-01-203-5151 | 27315 | 6.0096 |
| 94 | 11 | 5310-01-204-6648 | 27315 | 6.0008 |
| 94 | 12 | 2540-12-303-0042 | 08173 | 2.0267 |
| 94 | 13 | 5306-01-205-8964 | 14153 | 4.0757 |
| 94 | 14 | 5306-01-204-3171 | 14153 | 6.0058 |
| 94 | 15 | 2540-01-184-4469 | 09704 | 124053 |
| 94 | 16 | 2540-01-170-2501 | 62226 | 1.2518 |
| 94 | 17 | 5340-01-174-8963 | 62226 | 4.0224-01 |
| 94 | 18 | 5360-01-203-6366 | 08173 | 4.0478 |
| 94 | 19 | 5360-01-207-1466 | 27315 | 4.0582 |
| 94 | 20 | 2540-01-170-2500 | 62225 | 1.1773 |
| 94 | 21 | 5340-01-204-1883 | 08173 | 4.0673 |
| 94 | 22 | 2540-01-196-1521 | 62226 | 9100-155 |
| 94 | 23 | 2540-01-270-6542 | 62226 | 6-3002 |
| 94 | 24 | 2593-01-196-1463 | 62226 | 1.0168-00 |
| 94 | 25 | 5306-00-225-8499 | 96906 | MS90725-34 |
| 94 | 26 | 5310-00-407-9566 | 96906 | MS35338-45 |
| 95 | 1 | 2540-01-173-1270 | 27315 | 2100N414 |
| 95 | 2 | 2540-01-162-5201 | 98853 | 19024-25-M024WC |
| 95 | 3 | 5340-01-176-1163 | 27315 | 216P830 |
| 95 | 4 | 5305-00-068-0500 | 96906 | MS90725-3 |
| 95 | 5 | 5310-00-582-5965 | 96906 | MS35338-44 |
| 95 | 6 | 5305-00-267-8952 | 96906 | MS90727-3 |
| 95 | 7 | 5310-00-582-5965 | 96906 | MS35338-44 |
| 95 | 8 | 5340-00-119-2065 | 01843 | SP7211 |
| 95 | 9 | 3040-01-170-2581 | 98853 | LK721031 |
| 95 | 10 | 2540-01-172-5788 | 27315 | 206P319 |
| 95 | 11 | 2540-00-521-9785 | 01843 | KT721040 |
| 95 | 12 | 5305-00-068-0501 | 96906 | MS90725-5 |
| 95 | 13 | 5305-00-071-2241 | 96906 | MS90725-10 |
| 95 | 14 | 2540-01-168-6463 | 98853 | LE721139-19 |
| 95 | 15 | 5305-01-174-8213 | 27315 | 202177004 |
| 95 | 16 | 5310-00-045-3296 | 96906 | MS35338-43 |
| 95 | 17 | 5340-01-169-2964 | 27315 | 216P932 |
| 95 | 18 | 2540-01-125-0307 | 24956 | B0721011-20 |
| 95 | 19 | 2540-01-023-0172 | 24956 | SH721206A |
| 95 | 20 | 5310-00-194-9209 | 96906 | MS35336-21 |
| 95 | 21 | 5305-00-984-6210 | 96906 | MS35206-263 |
| 95 | 22 | 5310-00-809-4058 | 96906 | MS27183-10 |
| 95 | 23 | 2540-00-123-7226 | 24956 | LE721125A1 |
| 95 | 24 | 5975-00-903-2284 | 96906 | MS3367-4-0 |
| 95 | 25 | 5305-00-719-5007 | 27315 | 0844V099 |
| 95 | 26 | 2540-01-186-6097 | 98853 | 19418-22-M024WC |
| 95 | 27 | | 01843 | LE-721142-16 |
| 96 | 1 | 5305-01-169-8489 | 27315 | 0862V115 |
| 96 | 2 | 2920-00-444-2002 | 30612 | 0917389-9 |
| 96 | 3 | 5310-01-172-0528 | 27315 | 2136V006 |
| 96 | 4 | 4140-01-165-8811 | 71741 | 6032-0051G24 |

CROSS-REFERENCE INDEXES
FIGURE AND ITEM NUMBER INDEX

| FIG | ITEM | STOCK NUMBER | CAGEC | PART NUMBER |
|-----|------|------------------|-------|---------------------------|
| 96 | 5 | | 27315 | 20F57D27 |
| 97 | 1 | 4730-01-216-1066 | 98660 | PF101-8-6 |
| 97 | 2 | 4730-00-278-4166 | 27315 | 2419V079 |
| 97 | 3 | 4730-01-163-9991 | 27315 | 2408V003 |
| 97 | 4 | 4730-00-138-8050 | 12603 | 30F3 |
| 97 | 5 | | 82271 | 50-E |
| 97 | 6 | 4730-00-826-4268 | 24161 | 32210 |
| 91 | 7 | | 81343 | SAE20R1-2221N |
| 97 | 8 | | 81343 | SAE20RI-1861N |
| 97 | 9 | | 62534 | R-254-24 |
| 97 | 10 | 5340-01-186-7232 | 62534 | RD-1-0363-0 |
| 97 | 11 | 5330-01-271-8305 | 62534 | RD-5-4140-5.88 |
| 97 | 12 | 2540-01-166-4469 | 62534 | RD-1-0361-0 |
| 97 | 13 | 2540-01-166-9288 | 62534 | RD-1-0366-0 |
| 97 | 14 | 2540-01-166-9399 | 62534 | RD-1-0355-0 |
| 97 | 15 | 4140-01-166-9289 | 62534 | RD-3133-9 |
| 97 | 16 | 5310-00-988-2652 | 96906 | MS35650-103 |
| 97 | 17 | 2540-01-166-9358 | 62534 | RD-1-0365-0 |
| 97 | 11 | 6105-01-188-7155 | 62534 | RD-3133-4-24V |
| 97 | 19 | 5340-01-171-0471 | 62534 | RD-1-0352-0 |
| 97 | 20 | 5305-01-172-2543 | 62534 | RD-5-4628-1-.625 |
| 97 | 21 | 5305-00-068-0500 | 96906 | MS90725-3 |
| 97 | 22 | 5310-00-582-5965 | 96906 | MS35338-44 |
| 97 | 23 | 5340-01-186-3561 | 75272 | C0V-0811 |
| 97 | 24 | | 27315 | 310-12 |
| 97 | 25 | 5940-01-079-1375 | 81349 | M7928/5-4 |
| 97 | 26 | 6145-00-284-0067 | 81348 | J-C-580SJ03CK2/1 6RNJ1 |
| 97 | 27 | | 81343 | SAE20R1-421N |
| 97 | 28 | 4730-01-085-7808 | 99103 | 23916-10-8 |
| 97 | 29 | 4730-00-288-9803 | 79470 | 3300X8 |
| 97 | 30 | 4730-00-406-6990 | 99103 | HI-100B |
| 98 | 1 | 7690-01-271-1928 | 27315 | 3222169 |
| 98 | 2 | 7690-01-166-6550 | 27315 | 3222176 |
| 98 | 3 | 7690-01-166-1815 | 27315 | 32U1297 |
| 98 | 4 | 7690-01-166-6549 | 27315 | 32Q1409 |
| 98 | 5 | 7690-01-271-1929 | 27315 | 32Z1162 |
| 98 | 6 | 7690-01-166-8715 | 27315 | 3221788 |
| 98 | 7 | 7690-01-166-6547 | 27315 | 32Q319 |
| 98 | 8 | 7690-01-252-6605 | 27315 | 32Q132202 |
| 98 | 9 | 7690-01-166-6552 | 27315 | 32Q659 |
| 98 | 10 | 7690-01-166-6551 | 27315 | 3222050 |
| 98 | 11 | 7690-01-166-6548 | 27315 | 32Q1414 |
| 98 | 12 | 9905-01-167-1517 | 27315 | 32Q660 |
| 98 | 13 | 7690-01-166-8714 | 27315 | 32Q1413 |
| 98 | 14 | 7690-01-166-8717 | 27315 | 3222275 |
| 98 | 15 | 7690-01-168-2824 | 27315 | 32Q1438 |
| 98 | 16 | 9905-01-167-4248 | 27315 | 32U2912 |
| 98 | 17 | 9905-01-171-0244 | 27315 | 32U2011 |
| 98 | 18 | 7690-01-166-1817 | 27315 | 32Q1410 |
| 98 | 19 | 7690-01-166-8716 | 27315 | 3222264 |

CROSS-REFERENCE INDEXES
FIGURE AND ITEM NUMBER INDEX

| FIG | ITEM | STOCK NUMBER | CAGEC | PART NUMBER |
|-----|------|------------------|-------|-------------|
| 98 | 20 | 7690-01-166-7651 | 27315 | 32Z2284 |
| 98 | 21 | 7690-01-166-7649 | 27315 | 3222271 |
| 98 | 22 | 7690-01-166-7650 | 27315 | 32Q1412 |
| 98 | 23 | 9905-01-172-3249 | 27315 | 218T2656 |
| 98 | 24 | 7690-01-166-1814 | 27315 | 32Q1411 |
| 98 | 25 | 9905-01-166-6472 | 27315 | 32T105C1 |
| 98 | 26 | 7690-01-166-1816 | 27315 | 32U846 |
| 98 | 27 | 9905-01-167-4244 | 27315 | 932P31-1 |
| 98 | 28 | 9905-01-167-1519 | 27315 | 32Q661 |
| 98 | 29 | | 97942 | 128C748H01 |
| 98 | 30 | 7690-01-168-0656 | 27315 | 32U1830 |
| 98 | 31 | 7640-01-211-4228 | 27315 | 3222288 |
| 99 | 1 | 4320-01-163-0793 | 96105 | 593PFG0 |
| 99 | 2 | 3040-01-167-7958 | 96105 | 4028070 |
| 99 | 3 | | 96105 | 4028020 |
| 99 | 4 | 5330-00-548-6028 | 96105 | F65013 |
| 99 | 5 | 3110-00-555-5238 | 96105 | F40211 |
| 99 | 6 | 5365-01-106-7404 | 96105 | F39010215 |
| 99 | 7 | 5365-01-067-3315 | 96105 | F39000393 |
| 99 | 8 | 4730-00-591-3405 | 96105 | F68200 |
| 99 | 9 | 4730-00-689-3056 | 96105 | F321004 |
| 99 | 10 | 5305-01-067-6980 | 96105 | F310063 |
| 99 | 11 | 9905-01-335-2628 | 96105 | 4A1050 |
| 99 | 12 | | 26953 | A8069-006 |
| 99 | 13 | 6680-01-161-5027 | 96105 | 4059041 |
| 99 | 14 | 3020-01-167-4469 | 96105 | 4059016 |
| 99 | 15 | 5330-01-074-1999 | 96105 | 4059192 |
| 99 | 16 | 5306-01-162-3690 | 96105 | F1048024 |
| 99 | 17 | | 96105 | 4059327 |
| 99 | 18 | 5365-01-067-3315 | 96105 | F39000393 |
| 99 | 19 | 3110-01-163-0399 | 96105 | F14211 |
| 99 | 20 | 4710-01-166-8790 | 96105 | 4059040 |
| 99 | 21 | | 96105 | 4059003 |
| 99 | 22 | 4730-01-066-7889 | 96105 | F202004 |
| 99 | 23 | 4730-00-289-5176 | 96105 | F190038 |
| 99 | 24 | 5330-01-074-1893 | 96105 | 4028801 |
| 99 | 25 | 3010-00-527-9809 | 96105 | 4028006 |
| 99 | 26 | 5330-01-167-3975 | 96105 | F3703048 |
| 99 | 27 | | 96105 | 4028056 |
| 99 | 28 | 5306-01-106-3629 | 96105 | F1048022 |
| 99 | 29 | 3930-00-158-3443 | 96105 | 4028007 |
| 99 | 30 | 5330-00-162-5963 | 96105 | F37030-258 |
| 99 | 31 | 5307-00-162-0239 | 96105 | 4028090 |
| 99 | 32 | 5310-01-106-3682 | 96105 | F13015000 |
| 100 | 1 | 4730-01-022-6005 | 27315 | 2414V019 |
| 100 | 2 | 5340-00-410-0138 | 75272 | CC-1413 |
| 100 | 3 | 4730-00-288-6998 | 27315 | 18P1063D32 |
| 100 | 4 | 5305-00-964-0589 | 96906 | MS51095-416 |
| 100 | 5 | 5310-00-809-5997 | 96906 | MS27183-17 |
| 100 | 6 | 5340-01-164-7607 | 27315 | 216P1240 |
| 100 | 7 | 5310-01-164-1645 | 27315 | 182694D7 |

CROSS-REFERENCE INDEXES
FIGURE AND ITEM NUMBER INDEX

| FIG | ITEM | STOCK NUMBER | CAGEC | PART NUMBER |
|-----|------|------------------|-------|--------------|
| 100 | 8 | 5305-00-724-7219 | 96906 | MS90728-160 |
| 100 | 9 | 2590-01-166-7233 | 27315 | 16Z675 |
| 100 | 10 | 5310-00-834-7606 | 96906 | MS35340-48 |
| 100 | 11 | 5310-00-768-0318 | 96906 | MS51967-14 |
| 100 | 12 | 5330-01-164-7510 | 27315 | 220T512 |
| 100 | 13 | 5310-01-164-7494 | 27315 | 18269406 |
| 100 | 14 | 5310-00-834-7606 | 96906 | MS35340-48 |
| 100 | 15 | 5305-00-071-2241 | 96906 | MS90725-10 |
| 100 | 16 | 4320-01-192-8833 | 27315 | 372318 |
| 101 | 1 | 5305-01-254-2525 | 14120 | 9007200-2546 |
| 101 | 2 | 5310-01-219-2612 | 14120 | 9009610-2850 |
| 101 | 3 | 2520-01-192-8207 | 14120 | 9510514-0001 |
| 101 | 4 | 5330-00-503-5952 | 14120 | 9801235 |
| 101 | 5 | 4730-01-163-3538 | 14120 | 9001007-0001 |
| 101 | 6 | 5305-00-185-2546 | 14120 | 9007200-4438 |
| 101 | 7 | 5310-01-066-2351 | 99166 | 9009610-4778 |
| 101 | 8 | 5305-00-225-3010 | 14120 | 9007200-4430 |
| 101 | 9 | 4320-01-252-6222 | 14120 | 9230593 |
| 101 | 10 | 5365-01-168-7765 | 14120 | 9510423-0004 |
| 101 | 11 | 5330-01-065-6212 | 99166 | 9230127 |
| 101 | 12 | 3110-00-053-9363 | 14120 | 9510258 |
| 101 | 13 | 4320-01-164-7137 | 14120 | 9230560 |
| 101 | 14 | 5315-00-185-9951 | 14120 | 9004800-3110 |
| 101 | 15 | 4320-01-060-0339 | 99166 | 9230235 |
| 101 | 16 | 5330-00-629-7679 | 14120 | 9802472 |
| 101 | 17 | 5330-00-185-1999 | 14120 | 9004101-0140 |
| 101 | 18 | | 99166 | 9801094 |
| 101 | 19 | 5305-01-254-2524 | 14120 | 9007200-2516 |
| 101 | 20 | 5310-00-185-2404 | 14120 | 9003560-2500 |
| 101 | 21 | 2520-01-194-0184 | 14120 | 9510466-5501 |
| 101 | 22 | 5330-00-250-9626 | 99166 | 9004101-0120 |
| 101 | 23 | 5305-01-208-0279 | 14120 | 9007200-2540 |
| 101 | 24 | 5305-01-255-9309 | 14120 | 9007276-0042 |
| 101 | 25 | | 14120 | 9700720-0007 |
| 101 | 26 | 4720-01-252-6129 | 14120 | 9700720-0004 |
| 101 | 27 | 3110-00-229-9716 | 14120 | 9230288 |
| 101 | 28 | 4320-01-170-9793 | 14120 | 9230707 |
| 101 | 29 | 5365-00-189-9329 | 14120 | 9006250-0250 |
| 101 | 30 | 5310-00-138-2054 | 14120 | 9230014 |
| 101 | 31 | 3120-00-469-6864 | 14120 | 9230015 |
| 101 | 32 | | 14120 | 9230736 |
| 101 | 33 | 5310-00-185-2361 | 14120 | 9230013 |
| 101 | 34 | | 99166 | 9240217 |
| 101 | 35 | 2520-00-432-1754 | 14120 | 9230651 |
| 101 | 36 | 5360-01-065-0582 | 99166 | 9230655 |
| 101 | 37 | 2520-00-229-9718 | 14120 | 9230158 |
| 101 | 38 | 2520-00-432-1755 | 14120 | 9230234 |
| 101 | 39 | 2520-01-191-8469 | 14120 | 9510408-0002 |
| 101 | 40 | 4820-00-629-8811 | 14120 | 9800648 |
| 101 | 41 | 5330-00-250-9628 | 99166 | 9004101-0150 |
| 101 | 42 | 5365-01-172-1023 | 14120 | 9005110-4400 |

CROSS-REFERENCE INDEXES
FIGURE AND ITEM NUMBER INDEX

| FIG | ITEM | STOCK NUMBER | CAGEC | PART NUMBER |
|-----|------|------------------|-------|--------------|
| 101 | 43 | 5330-01-215-7326 | 14120 | 9004201-2500 |
| 101 | 44 | | 14120 | 9802632 |
| 101 | 45 | 5330-01-255-1845 | 14120 | 9004101-2190 |
| 101 | 46 | 4730-01-171-1945 | 14120 | 9001003-0001 |
| 102 | 1 | 2520-00-577-8245 | 14120 | 9220419 |
| 102 | 2 | 5305-01-066-1704 | 99166 | 9007276-0011 |
| 102 | 3 | 4320-01-015-1130 | 99166 | 9510207 |
| 102 | 4 | | 14120 | 9221149 |
| 102 | 5 | 5330-00-250-9604 | 99166 | 9004100-1440 |
| 102 | 6 | 5330-00-470-8128 | 14120 | 9004100-1420 |
| 102 | 7 | | 99166 | 9230603 |
| 102 | 8 | 5305-01-203-6313 | 14120 | 9007276-0056 |
| 102 | 9 | 5310-01-203-3058 | 14120 | 9009625-0034 |
| 102 | 10 | | 14120 | 9220479 |
| 102 | 11 | | 14120 | 9230583 |
| 102 | 12 | | 14120 | 9006300-0062 |
| 102 | 13 | | 14120 | 9230600 |
| 102 | 14 | | 14120 | 9004830-0002 |
| 102 | 15 | | 14120 | 9221012 |
| 102 | 16 | 4320-01-015-1130 | 99166 | 9510207 |
| 102 | 17 | | 99166 | 9004104-1360 |
| 102 | 18 | | 14120 | 9240147 |
| 102 | 19 | 5315-00-185-2337 | 14120 | 9004610-1212 |
| 102 | 20 | 5330-00-503-5857 | 14120 | 9004100-2380 |
| 102 | 21 | 2520-00-432-1757 | 14120 | 9240093 |
| 102 | 22 | 5365-00-255-6590 | 14120 | 9006201-0387 |
| 102 | 23 | 5360-00-013-7808 | 99166 | 9220242 |
| 102 | 24 | | 99166 | 9007200-4424 |
| 102 | 25 | 5310-01-066-2351 | 99166 | 9009610-4778 |
| 102 | 26 | 5305-01-165-2451 | 14120 | 9007200-4422 |
| 102 | 27 | | 14120 | 9230128 |
| 102 | 28 | 5330-00-503-5853 | 14120 | 9230124 |
| 102 | 29 | 5315-00-185-9912 | 14120 | 9004800-3708 |
| 102 | 30 | 3110-00-100-4186 | 14120 | 9510259 |
| 102 | 31 | 2520-00-448-3480 | 14120 | 9230476 |
| 102 | 32 | 5365-00-549-8396 | 99166 | 9006300-0062 |
| 102 | 33 | 5315-00-551-4847 | 99166 | 9004830-0002 |
| 102 | 34 | 5315-00-185-2437 | 14120 | 9004830-2501 |
| 102 | 35 | 5365-01-162-3781 | 14120 | 9006375-0026 |
| 102 | 36 | | 14120 | 9800906 |
| 102 | 37 | | 99166 | 9007200-4416 |
| 102 | 38 | | 14120 | 9230018 |
| 102 | 39 | 5365-01-255-3608 | 14120 | 9510422-0004 |
| 102 | 40 | 5330-00-503-5854 | 14120 | 9004100-2320 |
| 102 | 41 | 3120-01-224-1433 | 14120 | 9510260 |
| 102 | 42 | 5365-01-172-1023 | 14120 | 9005110-4400 |
| 102 | 43 | 5330-01-215-7326 | 14120 | 9004201-2500 |
| 102 | 44 | 4730-00-808-6814 | 14120 | 9005001-1200 |
| 102 | 45 | | 14120 | 9230783 |
| 102 | 46 | 5330-00-185-1999 | 14120 | 9004101-0140 |
| 102 | 47 | 5315-00-185-9912 | 14120 | 9004800-3708 |

CROSS-REFERENCE INDEXES
FIGURE AND ITEM NUMBER INDEX

| FIG | ITEM | STOCK NUMBER | CAGEC | PART NUMBER |
|-----|------|------------------|-------|---------------|
| 102 | 48 | 5305-01-172-1608 | 14120 | 9007600-1103 |
| 102 | 49 | 9905-01-201-4968 | 14120 | 9220355 |
| 102 | 50 | | 14120 | 9230225 |
| 103 | 1 | 5330-01-166-6908 | 27315 | 220T513 |
| 103 | 2 | 4730-01-227-1057 | 96906 | MS51525A12S |
| 103 | 3 | | 27315 | 44P47708 |
| 103 | 4 | 4730-00-881-5536 | 00624 | 4411-12S |
| 103 | 5 | | 01276 | 2651-10-891N |
| 103 | 6 | 5305-00-269-3238 | 96906 | MS90727-62 |
| 103 | 7 | 5310-00-959-4675 | 96906 | MS35340-46 |
| 103 | 8 | | 27315 | 44P164037 |
| 103 | 9 | 4730-00-952-0038 | 01276 | 4721-8-8S |
| 103 | 10 | | 01276 | 2781-08-891N |
| 103 | 11 | 4730-00-001-7778 | 79470 | C5515XSX10 |
| 103 | 12 | 4730-00-585-6565 | 30327 | 830-FS-08 |
| 103 | 13 | 4730-00-491-4983 | 01276 | 203102-8-8S |
| 103 | 14 | 4320-01-166-1096 | 93366 | 1P3020ASSJB |
| 103 | 15 | 5305-01-164-6341 | 93366 | PD7111-36A |
| 103 | 16 | 4320-01-193-7454 | 93366 | P87111-4 |
| 103 | 17 | | 93366 | 2002304480 |
| 103 | 18 | | 93366 | P07111-32 |
| 103 | 19 | | 93356 | P37111-16 |
| 103 | 20 | 5365-01-166-1150 | 93366 | PB7111-9 |
| 103 | 21 | | 93366 | PB7111-68A |
| 103 | 22 | 3020-01-171-5002 | 93366 | PB7111-39A/6A |
| 103 | 23 | 4320-01-164-7141 | 93366 | PC7111-35 |
| 103 | 24 | | 93366 | PD79A-CMK2 |
| 103 | 25 | | 93366 | P07111-33 |
| 103 | 26 | 5365-01-166-8746 | 93366 | P07111-10 |
| 103 | 27 | 3020-01-271-1942 | 93366 | PB7111-6A |
| 104 | 1 | 6105-01-137-8046 | 14120 | 20-3057 |
| 104 | 2 | 5365-00-189-9306 | 14120 | 9005100-8700 |
| 104 | 3 | 5330-00-250-9633 | 99166 | 9004201-6200 |
| 104 | 4 | 5315-00-185-9912 | 14120 | 9004800-3708 |
| 104 | 5 | 3040-01-170-2537 | 14120 | 9230132 |
| 104 | 6 | 5305-01-172-1608 | 14120 | 9007600-1103 |
| 104 | 7 | 9905-01-201-4968 | 14120 | 9220355 |
| 104 | 8 | 4730-00-808-6814 | 14120 | 9005001-1200 |
| 104 | 9 | 5315-00-185-2439 | 14120 | 9004800-3116 |
| 104 | 10 | | 14120 | 9004104-1360 |
| 104 | 11 | 5330-00-503-5855 | 14120 | 9240147 |
| 104 | 12 | 5330-00-503-5857 | 14120 | 9004100-2380 |
| 104 | 13 | 5315-00-185-2337 | 14120 | 9004610-1212 |
| 104 | 14 | | 14120 | 9220242 |
| 104 | 15 | 2520-00-432-1757 | 14120 | 9240093 |
| 104 | 16 | 5365-00-255-6590 | 14120 | 9006201-0387 |
| 104 | 17 | 3110-00-100-4186 | 14120 | 9510259 |
| 104 | 18 | 2520-00-448-3480 | 14120 | 9230476 |
| 104 | 19 | 3040-00-229-9719 | 14120 | 9230270 |
| 104 | 20 | 4320-01-203-4300 | 14120 | 9230941 |
| 104 | 21 | 2520-01-191-8469 | 14120 | 9510408-0002 |

CROSS-REFERENCE INDEXES
FIGURE AND ITEM NUMBER INDEX

| FIG | ITEM | STOCK NUMBER | CAGEC | PART NUMBER |
|-----|------|------------------|-------|--------------|
| 104 | 22 | 2520-00-432-1755 | 14120 | 9230234 |
| 104 | 23 | 2520-00-229-9718 | 14120 | 9230158 |
| 104 | 24 | 5360-01-065-0582 | 99166 | 9230655 |
| 104 | 25 | 2520-00-432-1754 | 14120 | 9230651 |
| 104 | 26 | 5315-00-549-8607 | 99166 | 9240217 |
| 104 | 27 | 5310-00-185-2361 | 14120 | 9230013 |
| 104 | 28 | 5360-01-065-6814 | 99166 | 9230627 |
| 104 | 29 | 3120-00-469-6864 | 14120 | 9230015 |
| 104 | 30 | 5310-00-138-2054 | 14120 | 9230014 |
| 104 | 31 | 5365-00-189-9328 | 14120 | 9006250-0250 |
| 104 | 32 | 4320-01-170-9793 | 14120 | 9230707 |
| 104 | 33 | 3110-00-229-9716 | 14120 | 9230288 |
| 104 | 34 | 2520-00-229-9709 | 14120 | 9230562 |
| 104 | 35 | 5315-00-185-9951 | 14120 | 9004800-3110 |
| 104 | 36 | 3110-00-053-9360 | 14120 | 9510258 |
| 104 | 37 | 5330-01-065-6212 | 99166 | 9230127 |
| 104 | 38 | 5365-01-168-7765 | 14120 | 9510423-0004 |
| 104 | 39 | 4320-01-199-5811 | 14120 | 9230576 |
| 104 | 40 | 5310-01-066-2351 | 99166 | 9009610-4778 |
| 104 | 41 | 5305-00-225-3010 | 14120 | 9007200-4430 |
| 104 | 42 | 5305-00-185-2546 | 14120 | 9007200-4438 |
| 105 | 1 | 5305-01-040-2035 | 99166 | 9007200-3142 |
| 105 | 2 | 5310-01-039-7452 | 99166 | 9009610-3459 |
| 105 | 3 | 5365-00-189-1846 | 14120 | 9005100-4400 |
| 105 | 4 | 5330-01-215-7326 | 14120 | 9004201-2500 |
| 105 | 5 | 5310-01-171-1131 | 14120 | 9009625-2901 |
| 105 | 6 | 5360-00-404-4102 | 99166 | 9800366 |
| 105 | 7 | 5330-00-250-9633 | 99166 | 9004201-6200 |
| 105 | 8 | 5365-01-169-0167 | 14120 | 9802034 |
| 105 | 9 | 4820-01-171-4276 | 14120 | 9510438-6500 |
| 105 | 10 | | 14120 | 9004201-8700 |
| 105 | 11 | | 14120 | 9006110-1170 |
| 105 | 12 | | 14120 | 9004101-1170 |
| 105 | 13 | | 14120 | 9004100-0200 |
| 105 | 14 | 5330-00-185-1980 | 14120 | 9006150-1190 |
| 105 | 15 | 5330-00-185-1997 | 14120 | 9004101-1190 |
| 105 | 16 | 4820-01-170-4534 | 27315 | 1036Z1087 |
| 105 | 17 | 5360-01-171-1274 | 14120 | 9801205 |
| 105 | 18 | 5365-01-275-1906 | 14120 | 9510445 |
| 105 | 19 | | 99166 | 9800367 |
| 106 | 1 | 3040-01-256-0714 | 04720 | 29983 |
| 106 | 2 | | 04720 | 29757 |
| 106 | 3 | | 04720 | 28715 |
| 106 | 4 | | 04720 | 28714 |
| 106 | 5 | | 04720 | 28713 |
| 106 | 6 | 2530-01-198-2898 | 04720 | 30009 |
| 106 | 7 | | 04720 | 28407 |
| 106 | 8 | | 04720 | 28962 |
| 106 | 9 | | 04720 | 28963 |
| 106 | 10 | 3040-01-199-7946 | 04720 | 30014 |
| 106 | 11 | | 04720 | 27948 |

CROSS-REFERENCE INDEXES
FIGURE AND ITEM NUMBER INDEX

| FIG | ITEM | STOCK NUMBER | CAGEC | PART NUMBER |
|-----|------|------------------|-------|------------------|
| 106 | 12 | | 04720 | 28405 |
| 106 | 13 | | 06720 | 29284 |
| 106 | 14 | | 04720 | 29912 |
| 106 | 15 | | 04720 | 29913 |
| 106 | 16 | | 04720 | 28427 |
| 106 | 17 | | 04720 | 28285 |
| 106 | 18 | 5305-01-173-9438 | 04720 | 31218 |
| 106 | 19 | | 04720 | 28284 |
| 106 | 20 | 5340-01-171-7926 | 04720 | 28435 |
| 106 | 21 | 2520-01-185-3615 | 81646 | 29674 |
| 106 | 22 | 4820-01-175-7102 | 04720 | 29035 |
| 106 | 23 | | 04720 | 27938 |
| 106 | 24 | | 04720 | 27939 |
| 106 | 25 | | 04720 | 27940 |
| 106 | 26 | | 04720 | 27941 |
| 106 | 27 | 2520-01-173-9533 | 04720 | 27937 |
| 107 | 1 | 4810-01-164-7211 | 94697 | 62-521-B |
| 107 | 2 | 5935-01-160-7048 | 94697 | 061-62718 |
| 107 | 3 | 5330-01-162-4760 | 94697 | 081-69728 |
| 107 | 4 | 6150-01-159-2082 | 94697 | A01160-001 |
| 107 | 5 | 5305-01-164-1617 | 94697 | A23747-010 |
| 107 | 6 | 5310-01-164-1648 | 94697 | A20394-506 |
| 107 | 7 | 5330-01-101-0287 | 94697 | 080-58532-007 |
| 107 | 8 | 5305-01-165-1258 | 94697 | A20589-037 |
| 107 | 9 | 5330-01-068-9815 | 94697 | A07959 |
| 107 | 10 | 5305-01-162-8507 | 96697 | A31384-205CN |
| 107 | 11 | 3810-01-164-7142 | 94697 | A21309-001-K011 |
| 107 | 12 | 5305-01-164-7463 | 96697 | 090-24333-008018 |
| 107 | 13 | 5310-01-166-6155 | 94697 | A20394-503 |
| 107 | 14 | 4810-01-086-1555 | 94697 | 071-67106-001 |
| 107 | 15 | 5330-00-579-3158 | 96906 | MS28775-008 |
| 107 | 16 | 3060-01-271-7913 | 94697 | A37081-3 |
| 107 | 17 | 5330-01-162-5763 | 94697 | 080-58532-079 |
| 107 | 18 | 4810-01-122-4021 | 94697 | A01176 |
| 107 | 19 | 5340-01-164-8657 | 94697 | 043-65250 |
| 107 | 20 | 5310-01-166-6684 | 94697 | A20393-509 |
| 107 | 21 | 5306-01-164-7438 | 94697 | A31636-1148 |
| 107 | 22 | 5365-01-163-5943 | 94697 | 071-70675 |
| 107 | 23 | 4810-01-067-1918 | 94697 | 071-70714 |
| 107 | 24 | 3120-01-161-9979 | 94697 | A01721-001 |
| 107 | 25 | 5330-01-256-4495 | 94697 | 58532-004 |
| 107 | 26 | 4820-01-091-1493 | 94697 | 052-62812 |
| 107 | 27 | | 94697 | A01716 |
| 107 | 28 | 5365-01-164-6486 | 94697 | 073-64616 |
| 107 | 29 | 5330-01-271-5779 | 94697 | 58532-012 |
| 107 | 30 | 3810-01-167-7088 | 94697 | 050-70875-001 |
| 107 | 31 | 3120-01-160-9942 | 94697 | A01714 |
| 107 | 32 | 5330-00-618-5361 | 96906 | MS28775-015 |
| 108 | 1 | 5310-00-582-5965 | 96906 | MS35338-44 |
| 108 | 2 | 5310-00-761-6882 | 96906 | MS51967-2 |
| 108 | 3 | 5310-00-732-0558 | 96906 | MS51967-8 |

CROSS-REFERENCE INDEXES
FIGURE AND ITEM NUMBER INDEX

| FIG | ITEM | STOCK NUMBER | CAGEC | PART NUMBER |
|-----|------|------------------|-------|------------------|
| 108 | 4 | 5310-00-637-9541 | 96906 | MS35338-46 |
| 108 | 5 | | 15883 | 002-P-4-3-S-S-00 |
| 108 | 6 | | 15883 | D01-D0Z-MK |
| 108 | 7 | 5306-00-225-8496 | 96906 | MS90725-31 |
| 108 | 8 | 5306-00-226-4822 | 96906 | MS90728-29 |
| 108 | 9 | 5310-00-407-9566 | 96906 | MS35338-45 |
| 108 | 10 | | 30780 | 12P50N-S |
| 108 | 11 | 4730-00-540-1525 | 96906 | MS5153286 |
| 108 | 12 | 4730-00-051-5209 | 96906 | MS51525A6-8S |
| 108 | 13 | | 36621 | 6C6X-S |
| 108 | 14 | 5365-00-674-6831 | 96906 | MS51840-26 |
| 108 | 15 | 4730-00-925-8039 | 30780 | 8-12F50XS |
| 108 | 16 | 4730-00-727-7387 | 96906 | MS51534A8-6S |
| 108 | 17 | 4730-00-762-1239 | 30713 | 8BTXS |
| 108 | 18 | | 27315 | 244P626 |
| 108 | 19 | | 81343 | SAEJ525B |
| 108 | 20 | 4730-00-762-1239 | 30780 | 8BTXS |
| 108 | 21 | 4730-00-314-7754 | 96906 | MS5153388 |
| 108 | 22 | | 36621 | VCR6F0SA0ZA |
| 108 | 23 | | 27315 | 244P625 |
| 108 | 24 | | 81343 | SAEJ525B |
| 108 | 25 | 4730-00-203-3831 | 30780 | 6BTK-S |
| 108 | 26 | 4730-00-816-8558 | 30780 | 6TXS |
| 108 | 27 | 4730-00-618-5381 | 96906 | MS51523A6 |
| 108 | 28 | | 27315 | 244P624 |
| 108 | 29 | | 81343 | SAEJ5258 |
| 108 | 30 | 4730-00-203-3831 | 30780 | 6BTX-S |
| 108 | 31 | 4730-00-816-8558 | 30780 | 6TXS |
| 108 | 32 | 4730-00-491-4983 | 01276 | 203102-8-8S |
| 108 | 33 | | 27315 | 244P467 |
| 108 | 34 | | 81343 | SAEJ5258 |
| 108 | 35 | 4730-00-762-1239 | 30780 | BBTXS |
| 108 | 36 | 4730-00-314-7754 | 96906 | MS5153388 |
| 108 | 37 | 4730-00-813-9611 | 96906 | MS51500A8 |
| 108 | 38 | | 27315 | 244T115 |
| 108 | 39 | | 81343 | SAEJ525B |
| 108 | 40 | 4730-00-762-1239 | 30780 | 8BTXS |
| 108 | 41 | 4730-00-314-7754 | 96906 | MS5153388 |
| 108 | 42 | 4730-00-797-6566 | 96906 | MS51510A8 |
| 108 | 43 | 4730-00-322-8457 | 96906 | MS51500A6-6 |
| 108 | 44 | 4730-01-195-7331 | 30780 | 6V6X-S |
| 108 | 45 | | 27315 | 18P930D24 |
| 108 | 46 | 5305-00-269-3218 | 96906 | MS90725-68 |
| 108 | 47 | | 27315 | 244T1116 |
| 108 | 48 | | 81343 | SAEJS258 |
| 108 | 49 | 4730-00-203-3831 | 30780 | 6BTX-S |
| 108 | 50 | 4730-00-816-8558 | 30780 | 6TXS |
| 108 | 51 | | 27315 | 244T117 |
| 108 | 52 | | 81343 | SAEJ525B |
| 108 | 53 | 4730-00-203-3831 | 30780 | 6BTX-S |
| 108 | 54 | 4730-00-816-8558 | 30780 | 6TXS |

SECTION IV

TM5-3810-303-24P

CROSS-REFERENCE INDEXES
FIGURE AND ITEM NUMBER INDEX

| FIG | ITEM | STOCK NUMBER | CAGEC | PART NUMBER |
|-----|------|------------------|-------|---------------------------|
| 108 | 55 | 4730-00-906-1675 | 01276 | 202702-6-6S |
| 108 | 56 | 5305-00-978-9389 | 96906 | MS16997-70 |
| 108 | 57 | 5365-01-169-2986 | 27315 | 18P927032 |
| 109 | 1 | 4810-01-213-4315 | 32705 | DG4S4WT-01-68205 6 |
| 109 | 1 | 4810-01-271-6162 | 32705 | DG4S4WT-01-68205 7 |
| 109 | 2 | 5950-00-624-7765 | 62983 | 291584 |
| 109 | 3 | 5945-01-183-6200 | 62983 | 290840 |
| 109 | 4 | 5305-01-170-3770 | 32705 | 011011 |
| 109 | 5 | | 32705 | 281545 |
| 109 | 6 | 5365-00-999-2985 | 62983 | 236797 |
| 109 | 7 | 5315-00-159-2781 | 62983 | 281422 |
| 109 | 8 | | 32705 | 262354 |
| 109 | 9 | | 32705 | 262327 |
| 109 | 10 | 4810-00-059-6729 | 62983 | 281423 |
| 109 | 11 | 5360-00-771-5438 | 62983 | 237976 |
| 109 | 12 | 5365-01-175-6843 | 32705 | 281547 |
| 109 | 13 | 5315-00-411-7871 | 62983 | 213268 |
| 109 | 14 | 5315-00-490-9343 | 62983 | 220234 |
| 109 | 15 | 5305-01-176-3954 | 32705 | 185645 |
| 109 | 16 | 5340-01-176-8158 | 32705 | 287968 |
| 109 | 17 | 5320-01-253-8389 | 32705 | 416834 |
| 109 | 18 | | 32705 | DG4S4L-290348 |
| 109 | 19 | 4810-01-176-2744 | 32705 | 284931 |
| 109 | 20 | 4810-01-199-6385 | 32705 | 294226 |
| 109 | 21 | 5360-00-771-5437 | 62983 | 236451 |
| 109 | 22 | 4820-01-167-9175 | 32705 | DGSME-01X-10 |
| 109 | 23 | | 32705 | 262334 |
| 109 | 24 | | 32735 | 941853 |
| 109 | 25 | 5330-00-112-8257 | 62983 | 286122 |
| 109 | 26 | 5305-00-537-0823 | 62983 | 36212 |
| 109 | 27 | 1440-00-063-4090 | 62983 | 7074 |
| 109 | 28 | 5305-01-254-2512 | 32705 | 3X-580891 |
| 109 | 29 | 5330-01-013-7726 | 62983 | 298782 |
| 109 | 33 | 3810-01-176-8558 | 32705 | 409732 |
| 109 | 31 | 5940-01-174-0031 | 32705 | 240569 |
| 109 | 32 | 5975-01-177-4757 | 32705 | 409731 |
| 109 | 33 | 5305-01-256-9222 | 32705 | 174638 |
| 109 | 34 | | 32705 | 012NP |
| 110 | 1 | 4820-01-216-9331 | 05842 | V52104-2624 |
| 110 | 2 | | 05842 | A1011-026 |
| 110 | 3 | 5305-01-257-9107 | 05842 | A1001 |
| 110 | 4 | 4730-00-009-8619 | 96906 | MS51529A6 |
| 110 | 5 | | 05842 | 91011.190 |
| 110 | 6 | 4820-01-200-1054 | 05842 | A1020.274 |
| 111 | 1 | 4810-01-190-7087 | 32705 | DG4S4WT-012C-24V DC-50 |
| 111 | 2 | 5950-00-624-7765 | 32705 | 291854 |
| 111 | 3 | 5945-01-183-6203 | 62983 | 290840 |
| 111 | 4 | 5305-01-170-3770 | 32705 | 11011 |

CROSS-REFERENCE INDEXES
FIGURE AND ITEM NUMBER INDEX

| FIG | ITEM | STOCK NUMBER | CAGEC | PART NUMBER |
|-----|------|------------------|-------|---------------|
| 111 | 5 | | 32705 | 281545 |
| 111 | 6 | 5365-00-999-2985 | 62983 | 236797 |
| 111 | 7 | 5315-00-159-2781 | 62983 | 281422 |
| 111 | 8 | | 32705 | 262354 |
| 111 | 9 | | 32705 | 262327 |
| 111 | 10 | 4810-00-059-6729 | 62983 | 281423 |
| 111 | 11 | 5360-00-771-5438 | 62983 | 237976 |
| 111 | 12 | 5365-01-175-6843 | 32705 | 281547 |
| 111 | 13 | 5315-00-411-7871 | 62983 | 213268 |
| 111 | 14 | 5315-00-490-9343 | 62983 | 220234 |
| 111 | 15 | 5320-01-253-8389 | 32705 | 416834 |
| 111 | 16 | | 32705 | DG4S4L-290348 |
| 111 | 17 | 4810-01-176-2744 | 32705 | 284931 |
| 111 | 19 | 4810-01-199-6385 | 32705 | 294226 |
| 111 | 19 | 5360-00-771-5437 | 62983 | 236451 |
| 111 | 20 | | 32705 | 262334 |
| 111 | 21 | | 32705 | 941853 |
| 111 | 22 | 5330-00-112-8257 | 62983 | 286122 |
| 111 | 23 | 5305-00-537-0823 | 62983 | 36212 |
| 111 | 24 | 1440-00-063-4090 | 62983 | 7074 |
| 111 | 25 | 5305-01-254-2512 | 32705 | 3X-580891 |
| 111 | 26 | 5330-01-013-7726 | 62983 | 298782 |
| 111 | 27 | 3R10-01-176-8558 | 32705 | 409732 |
| 111 | 28 | 5940-01-174-0031 | 32705 | 240569 |
| 111 | 29 | 5975-01-271-3988 | 32705 | 409371 |
| 111 | 30 | 5305-01-256-9222 | 32705 | 174638 |
| 111 | 31 | | 32705 | IDPLATE |
| 112 | 1 | 5315-01-207-9615 | 32105 | 245492 |
| 112 | 2 | 5365-00-920-0838 | 62983 | 245482 |
| 112 | 3 | 4320-00-889-5213 | 62983 | 175447 |
| 112 | 4 | 5315-00-182-5734 | 62983 | 248959 |
| 112 | 5 | | 27315 | 36Z1077 |
| 112 | 6 | 5310-00-732-0558 | 62983 | 1454 |
| 112 | 7 | 5365-00-674-6831 | 62983 | 186580 |
| 112 | 8 | 5330-00-948-6482 | 62983 | 154129 |
| 112 | 9 | 5340-01-176-8156 | 32705 | 258272 |
| 112 | 10 | | 32705 | 575634 |
| 112 | 11 | 5330-00-953-5207 | 62983 | 223493 |
| 112 | 12 | 5330-00-953-5208 | 62983 | 226161 |
| 112 | 13 | 5330-00-953-5206 | 62983 | 223489 |
| 112 | 14 | 2590-00-052-7504 | 32705 | 237736 |
| 112 | 15 | 5365-00-182-6713 | 32705 | 307198 |
| 112 | 16 | 5330-00-246-0158 | 62983 | 286669 |
| 112 | 17 | 5365-00-236-3825 | 62993 | 283856 |
| 112 | 18 | 5305-00-349-8440 | 62933 | 327589 |
| 112 | 19 | 3110-00-899-4353 | 32705 | 1656 |
| 112 | 20 | 5360-00-953-5205 | 32705 | 223388 |
| 112 | 21 | 5330-00-579-8108 | 96906 | MS28775-111 |
| 112 | 22 | 5330-01-048-7346 | 62983 | 271722 |
| 112 | 23 | 2530-00-087-0327 | 32705 | 222640 |
| 112 | 24 | | 32705 | 575635 |

CROSS-REFERENCE INDEXES
FIGURE AND ITEM NUMBER INDEX

| FIG | ITEM | STOCK NUMBER | CAGEC | PART NUMBER |
|-----|------|------------------|-------|------------------|
| 112 | 25 | 5310-00-867-1465 | 32705 | 284156 |
| 112 | 26 | 5360-00-960-9326 | 62983 | 246632 |
| 112 | 27 | 5365-00-241-6916 | 62983 | 680702 |
| 112 | 23 | 5330-00-276-1933 | 62983 | 187000 |
| 112 | 29 | 2530-00-087-0369 | 62983 | 284155 |
| 112 | 30 | 5340-00-889-5209 | 62983 | 284154 |
| 112 | 31 | 5305-00-071-2505 | 96906 | MS90728-7 |
| 112 | 32 | 5310-00-732-0558 | 96906 | MS51967-8 |
| 112 | 33 | 5310-00-959-4675 | 96906 | MS35340-46 |
| 112 | 34 | 5305-00-068-0511 | 96906 | MS90728-62 |
| 113 | 1 | 4810-01-176-0526 | 54846 | PUVI-10-C-0-8515 |
| 113 | 2 | | 54846 | 20628 |
| 113 | 3 | | 54846 | 20629 |
| 113 | 4 | 5310-01-080-9026 | 54946 | 20082 |
| 113 | 5 | | 54846 | 20246 |
| 113 | 6 | 5330-01-257-4783 | 54846 | 12-910 |
| 113 | 7 | | 54846 | 20625 |
| 113 | 8 | | 54846 | 20630A |
| 113 | 9 | | 54846 | 20627 |
| 113 | 10 | | 54846 | 31-218 |
| 113 | 11 | | 54846 | 21239 |
| 113 | 12 | | 54846 | 21238-85 |
| 113 | 13 | | 54846 | 21240 |
| 113 | 14 | | 54846 | 21-015 |
| 113 | 15 | 5330-01-145-3163 | 54846 | 11-015 |
| 113 | 16 | | 54846 | 21-014 |
| 113 | 17 | 5330-01-145-3164 | 54846 | 11-014 |
| 113 | 18 | | 54846 | 21237 |
| 113 | 19 | | 54846 | 41-025 |
| 113 | 20 | | 54846 | PFR1-10-F-0-0.25 |
| 113 | 21 | | 54846 | 20199 |
| 113 | 22 | | 54846 | 12-910 |
| 113 | 23 | 5360-01-257-1800 | 54846 | 20393 |
| 113 | 24 | 5365-01-255-2605 | 54846 | 20475 |
| 113 | 25 | | 54846 | 20251-25 |
| 113 | 26 | | 54846 | 20270 |
| 113 | 27 | 5330-01-145-3163 | 54846 | 11-015 |
| 113 | 28 | | 54846 | 21-015 |
| 113 | 29 | | 54846 | 21-014 |
| 113 | 30 | 5330-01-145-3164 | 54846 | 11-014 |
| 113 | 31 | 5310-00-761-6882 | 96906 | MS51967-2 |
| 113 | 32 | | 54846 | CV1-10-P-0-5 |
| 113 | 33 | | 54846 | 20085 |
| 113 | 34 | 5330-01-257-4783 | 54846 | 12-910 |
| 113 | 35 | | 54846 | 20383 |
| 113 | 36 | | 54846 | 20241 |
| 113 | 37 | | 54846 | 20059 |
| 113 | 38 | 5330-01-145-3164 | 54846 | 11-014 |
| 113 | 39 | | 54846 | 21-014 |
| 113 | 40 | | 54846 | 30214 |
| 113 | 41 | 5305-01-019-2391 | 96906 | MS35206-348 |

CROSS-REFERENCE INDEXES
FIGURE AND ITEM NUMBER INDEX

| FIG | ITEM | STOCK NUMBER | CAGEC | PART NUMBER |
|-----|------|------------------|--------|----------------|
| 113 | 42 | 5310-00-582-5965 | 96906 | MS35338-44 |
| 113 | 43 | 5310-00-809-4058 | 96906 | MS27183-10 |
| 113 | 44 | | 27315 | 103611081 |
| 113 | 45 | | 54846 | 21-014 |
| 113 | 46 | | 548465 | 11-014 |
| 113 | 47 | | 54846 | 21-015 |
| 113 | 48 | 5330-01-145-3163 | 54846 | 11-015 |
| 113 | 49 | | 54846 | 12-910 |
| 113 | 50 | 4810-01-213-4455 | 54846 | SV1-10X-3-0-00 |
| 113 | 51 | | 54846 | 20090 |
| 113 | 52 | 5950-01-255-4250 | 54846 | 20436 |
| 113 | 53 | | 54846 | 20432 |
| 113 | 54 | 5999-01-256-4099 | 54346 | 20224 |
| 113 | 55 | 5310-01-080-9026 | 54846 | 20082 |
| 113 | 56 | 4320-01-134-8648 | 54846 | RV3-10-F-0-36 |
| 113 | 57 | | 54846 | 21-014 |
| 113 | 58 | | 54846 | 11-014 |
| 113 | 59 | | 54846 | 20329 |
| 113 | 60 | 5340-01-257-0650 | 54846 | 20037 |
| 113 | 61 | 5360-01-257-1801 | 54846 | 20151 |
| 113 | 62 | | 54846 | 12-910 |
| 113 | 63 | | 54846 | 20327F |
| 114 | 1 | 5305-00-964-0589 | 96906 | MS51095-416 |
| 114 | 2 | 5310-00-834-7606 | 96906 | MS35340-48 |
| 114 | 3 | 5310-00-768-0318 | 96906 | MS51967-14 |
| 114 | 4 | 3815-01-172-9274 | 27315 | 16N2022 |
| 114 | 5 | 5310-00-880-8186 | 96906 | MS51967-26 |
| 114 | 6 | 5310-00-926-5884 | 96906 | MS35340-52 |
| 114 | 7 | 5305-00-905-2700 | 96906 | MS90728-211 |
| 114 | 8 | 5305-00-900-1118 | 96906 | MS90728-185 |
| 114 | 9 | 5310-00-052-6454 | 96906 | MS35340-51 |
| 114 | 10 | 5340-01-174-6177 | 27315 | 16J919 |
| 114 | 11 | 3810-01-177-8560 | 29783 | 52574 |
| 114 | 12 | 5305-01-206-5466 | 29783 | 52574-13 |
| 114 | 13 | 5340-01-193-9077 | 29783 | 52596 |
| 114 | 14 | | 02697 | 2-228N674-70 |
| 114 | 15 | | 02697 | 2-256N674-70 |
| 114 | 16 | | 32828 | KA050CP0 |
| 114 | 17 | 3815-01-176-2893 | 29783 | 52593 |
| 114 | 18 | 5365-01-186-8554 | 99103 | 25072-20 |
| 114 | 19 | 5365-01-186-8554 | 99103 | 25072-20 |
| 114 | 20 | | 32828 | KA055XP0 |
| 114 | 21 | | 02697 | 2-261N674-70 |
| 114 | 21 | | 05842 | A1071.476 |
| 114 | 22 | 3815-01-176-1197 | 29783 | 52592 |
| 114 | 23 | | 02697 | 2-353N674-70 |
| 114 | 24 | | 02886 | DW1003-354 |
| 115 | 1 | 5340-01-176-7413 | 27315 | 218T1622 |
| 115 | 2 | 5310-00-809-4061 | 96906 | MS27183-15 |
| 115 | 3 | 5340-01-169-2323 | 27315 | 218P835 |
| 115 | 4 | 5305-00-068-0511 | 96906 | MS90728-62 |

CROSS-REFERENCE INDEXES
FIGURE AND ITEM NUMBER INDEX

| FIG | ITEM | STOCK NUMBER | CAGEC | PART NUMBER |
|-----|------|------------------|--------|--------------|
| 115 | 5 | 5310-00-959-4675 | 96906 | MS35340-46 |
| 115 | 6 | 3810-01-172-0854 | 15573 | BSN-20-231 |
| 115 | 7 | 4820-01-187-7153 | 15573 | HS022 |
| 115 | 8 | | 15573 | HS044 |
| 116 | 1 | 5355-01-171-0663 | 72512 | 45-P-1/2-13 |
| 116 | 2 | 5930-00-687-1079 | 96906 | MS24417-1 |
| 116 | 3 | 2510-01-168-3627 | 27315 | 32Q1243 |
| 116 | 4 | 5930-01-168-7390 | 27191 | 8946K687 |
| 116 | 5 | 5305-00-984-6212 | 96906 | MS35206-265 |
| 116 | 6 | 2510-01-168-2010 | 27315 | 32Q1424 |
| 116 | 7 | 9905-01-172-1163 | 27315 | 32Q1425 |
| 116 | 8 | 5340-01-170-4648 | 27315 | 214N208 |
| 116 | 9 | 5305-00-068-0502 | 96906 | MS90725-6 |
| 116 | 10 | 5310-00-582-5965 | 96906 | MS35338-44 |
| 116 | 11 | 5310-00-809-4058 | 96906 | MS27183-10 |
| 116 | 12 | 5310-00-761-6882 | 96906 | MS51967-2 |
| 116 | 13 | 2510-01-168-3646 | 27315 | 227J420 |
| 116 | 14 | 4730-00-460-2049 | 81343 | 8-6 070120C |
| 116 | 15 | | 00624 | 2071-6-6S |
| 116 | 16 | 4730-00-203-3831 | 30780 | 6BTX-S |
| 116 | 17 | 4730-00-706-8711 | 30327 | 883-FS-06X04 |
| 116 | 18 | | 30780 | 4-R6X-S |
| 116 | 19 | 4730-00-906-1675 | 01276 | 202702-6-6S |
| 116 | 20 | 5365-01-169-8306 | 27315 | 18P930D86 |
| 116 | 21 | 5310-00-959-4675 | 96906 | MS35340-46 |
| 116 | 22 | 5305-00-781-3927 | 96906 | MS90728-72 |
| 116 | 23 | 5305-00-990-8632 | 96906 | MS90728-73 |
| 116 | 24 | | 27315 | 18P930098 |
| 117 | 1 | | 27315 | 9236JI-3 |
| 117 | 2 | | 27315 | 219T537 |
| 117 | 3 | 5315-01-170-9195 | 27315 | 219T537 |
| 117 | 4 | 5305-00-715-1202 | 96906 | MS51981-64 |
| 117 | 5 | 5310-00-880-7744 | 96906 | MS51967-5 |
| 117 | 6 | | 27315 | 206P368D01 |
| 117 | 7 | 3040-01-209-0455 | 27315 | 206P36BD2 |
| 117 | 8 | 3040-01-168-9581 | 27315 | 206P36803 |
| 117 | 9 | 4820-01-176-2845 | 27315 | 240J2 |
| 117 | 10 | 5305-00-983-6621 | 96906 | MS16997-80 |
| 117 | 11 | 5330-00-579-6495 | 02697 | 2-012N674-70 |
| 117 | 12 | 5310-00-851-2682 | 96906 | MS35691-17 |
| 117 | 13 | 5305-00-702-4532 | 96906 | MS51981-74 |
| 117 | 14 | 5315-01-170-9193 | 27315 | 219T539 |
| 117 | 15 | 3110-00-100-6158 | 27315 | 2521128 |
| 117 | 16 | 5360-01-189-6732 | 27315 | 172800 |
| 117 | 17 | 4320-01-170-7033 | 058342 | C5467.900 |
| 117 | 18 | 4820-01-201-8861 | 05842 | B5049.900 |
| 117 | 19 | 5305-01-168-5581 | 05841 | A1001.003 |
| 117 | 20 | | 05842 | A5005.026 |
| 117 | 21 | 5365-00-193-9058 | 05842 | A1008.049 |
| 117 | 22 | | 05842 | A1058.476 |
| 117 | 23 | | 05842 | 31256.503 |
| 117 | 24 | 5330-01-180-5284 | 05842 | B5007.019 |

CROSS-REFERENCE INDEXES
FIGURE AND ITEM NUMBER INDEX

| FIG | ITEM | STOCK NUMBER | CAGEC | PART NUMBER |
|-----|------|------------------|-------|---------------|
| 117 | 25 | 4820-01-169-7215 | 05842 | A5005.107 |
| 117 | 26 | 5310-01-212-6085 | 05842 | A5006.108 |
| 117 | 27 | 3110-01-196-6501 | 05842 | A5002.155 |
| 117 | 28 | 5310-01-169-7179 | 05842 | A5004.013 |
| 117 | 29 | 4730-01-166-4406 | 05842 | 51001.304 |
| 117 | 30 | 5360-01-205-3146 | 05842 | A5010110 |
| 117 | 31 | 5340-01-170-3164 | 05842 | A5030.900 |
| 117 | 32 | 5365-01-197-0847 | 05842 | 35006.006 |
| 117 | 33 | | 05842 | H290.037 |
| 117 | 34 | | 05842 | 31222.503 |
| 117 | 35 | 5360-01-188-5214 | 05842 | A1183110 |
| 117 | 36 | 5360-01-194-4574 | 05842 | A5469.900 |
| 117 | 37 | 4820-01-169-7026 | 05842 | B5046.617 |
| 118 | 1 | 5305-01-006-2053 | 96906 | MS51849-75 |
| 118 | 2 | 5310-01-238-5839 | 27315 | 20H1617D1 |
| 118 | 3 | 5340-01-175-7749 | 27315 | 216P1032 |
| 118 | 4 | 5315-00-234-1664 | 96906 | MS24665-495 |
| 118 | 5 | 5310-01-169-2923 | 27315 | 218T1817 |
| 118 | 6 | 5365-01-169-3061 | 27315 | 18P933040 |
| 118 | 7 | 3040-00-767-3599 | 01428 | SPG1004CPA |
| 118 | 8 | 3040-01-169-3813 | 27315 | 206N113F1 |
| 118 | 9 | 5355-01-171-0663 | 72512 | 45-P-1/2-13 |
| 118 | 10 | 5310-01-175-6966 | 27315 | 3640V016 |
| 118 | 11 | 5310-00-959-4675 | 96906 | MS35340-46 |
| 118 | 12 | 5310-00-975-2075 | 96906 | MS35691-21 |
| 118 | 13 | 5305-00-470-3321 | 96906 | MS51849-74 |
| 118 | 14 | 9905-01-335-2630 | 27315 | 32Q1276 |
| 118 | 15 | 5340-01-174-8316 | 27315 | 218N466 |
| 118 | 16 | 2510-01-191-8471 | 27315 | 218N467 |
| 118 | 17 | 5306-01-169-2133 | 27315 | 220T698 |
| 118 | 18 | 5310-01-168-9239 | 27315 | 18F2331044 |
| 118 | 19 | 5310-01-170-6260 | 27315 | 218T1186 |
| 118 | 20 | 5310-00-851-2682 | 96906 | MS35691-17 |
| 118 | 21 | 5306-00-226-4834 | 96906 | MS90728-41 |
| 118 | 22 | 4820-01-170-4010 | 80293 | 1PD13-C6T-15S |
| 118 | 23 | 5310-00-407-9566 | 96906 | MS35338-45 |
| 118 | 24 | 5310-00-880-7744 | 96906 | MS51967-5 |
| 118 | 25 | 5306-01-170-1339 | 27315 | 220T614 |
| 118 | 26 | 3040-01-175-5319 | 27315 | 206T347 |
| 118 | 27 | 5340-01-170-5661 | 23540 | 238-D |
| 119 | 1 | | 30780 | 6C6XS |
| 119 | 2 | 4730-00-491-4983 | 01276 | 203102-8-8S |
| 119 | 3 | 4730-00-809-9427 | 96906 | MS51500A8-8 |
| 119 | 4 | 4730-01-198-0785 | 27315 | 2452V019 |
| 119 | 5 | 4730-00-125-7922 | 96906 | MS51520A8 |
| 119 | 6 | 4730-00-451-7958 | 96906 | MS51516A8 |
| 119 | 7 | 4710-01-167-7218 | 27315 | 244N146 |
| 119 | 8 | 4710-01-167-7219 | 27315 | 244N147 |
| 119 | 9 | 5340-00-071-3836 | 01276 | 5657-10 |
| 119 | 10 | 4730-00-439-6020 | 01276 | 5610-8-10S |
| 119 | 11 | 5340-01-169-6718 | 00624 | F056-5659-10 |

CROSS-REFERENCE INDEXES
FIGURE AND ITEM NUMBER INDEX

| FIG | ITEM | STOCK NUMBER | CAGEC | PART NUMBER |
|-----|------|------------------|-------|----------------|
| 119 | 12 | 4730-01-168-1955 | 03624 | F056-5608-8-10 |
| 119 | 13 | | 27315 | 44P164D15 |
| 119 | 14 | 4730-00-952-0038 | 01276 | 4721-8-8S |
| 119 | 15 | | 01276 | 2781-8-691N |
| 119 | 16 | 4710-01-168-6469 | 27315 | 244P375 |
| 119 | 17 | 4710-01-169-3859 | 27315 | 244P376 |
| 119 | 18 | 4710-01-169-2888 | 27315 | 244P37002 |
| 119 | 19 | 4710-01-168-3773 | 27315 | 244P37001 |
| 119 | 20 | 4710-01-169-2735 | 27315 | 244P371DI |
| 119 | 21 | 4710-01-169-3358 | 27315 | 244P37102 |
| 119 | 22 | | 27315 | 44P478D42 |
| 119 | 23 | | 00624 | 2651-6 |
| 119 | 24 | | 87373 | 20620-6-6 |
| 119 | 25 | 4730-00-812-7999 | 36621 | 6CTX-S |
| 119 | 25 | 4710-01-168-3768 | 27315 | 244P355 |
| 119 | 27 | 4710-01-168-2206 | 27315 | 244P39201 |
| 119 | 23 | 4710-01-168-3769 | 27315 | 244P392D2 |
| 119 | 29 | 5305-00-984-6206 | 96906 | MS35206-259 |
| 119 | 33 | 5310-00-045-3296 | 96906 | MS35338-43 |
| 119 | 31 | 5340-01-186-3559 | 84971 | TA716WS8 |
| 119 | 32 | | 27315 | 44P164023 |
| 119 | 33 | | 01276 | 2781-8-51[N |
| 119 | 34 | 4730-00-952-0038 | 01276 | 4721-8-85 |
| 119 | 35 | 4730-00-804-1931 | 96906 | MS24396-8 |
| 119 | 36 | 4730-00-801-2369 | 96906 | MS24396-6 |
| 119 | 37 | | 27315 | 44P164016 |
| 119 | 38 | | 01276 | 2781-8-691N |
| 119 | 39 | 4730-00-952-0038 | 01276 | 4721-8-8S |
| 119 | 40 | 4710-01-168-3762 | 27315 | 244P385D3 |
| 119 | 41 | 4710-01-168-3761 | 27315 | 244P385D2 |
| 119 | 42 | 4710-01-167-7980 | 27315 | 244P35205 |
| 119 | 43 | 4710-01-168-3760 | 27315 | 244P385D1 |
| 119 | 44 | 4710-01-167-9296 | 27315 | 244P386 |
| 119 | 45 | 4710-01-167-7222 | 27315 | 244P627 |
| 119 | 46 | 4710-01-167-7981 | 27315 | 244P628 |
| 119 | 47 | 4710-01-168-3768 | 27315 | 244P347 |
| 119 | 43 | 4710-01-168-2203 | 27315 | 244P348 |
| 119 | 49 | | 27315 | 244P656 |
| 119 | 50 | 4710-01-331-5698 | 27315 | 244P354 |
| 119 | 51 | 4710-01-168-2205 | 27315 | 244P364D2 |
| 119 | 52 | 4710-01-168-2798 | 27315 | 244P364D1 |
| 119 | 53 | 4710-01-168-2199 | 27315 | 244P384 |
| 119 | 54 | 5306-00-226-4822 | 96906 | MS90728-29 |
| 119 | 55 | 5310-00-407-9566 | 96906 | MS35338-45 |
| 119 | 56 | 5340-00-404-4169 | 75272 | C0V-0913 |
| 119 | 57 | 4710-01-168-3766 | 27315 | 244P480 |
| 119 | 58 | 4710-01-167-7226 | 27315 | 244P479 |
| 119 | 59 | 4710-01-167-9295 | 27315 | 244P478 |
| 120 | 1 | 4710-01-167-9297 | 27315 | 244P466 |
| 120 | 2 | 4710-01-167-7987 | 27315 | 244P474 |
| 120 | 3 | 4710-01-167-7985 | 27315 | 244P471 |

CROSS-REFERENCE INDEXES
FIGURE AND ITEM NUMBER INDEX

| FIG | ITEM | STOCK NUMBER | CAGEC | PART NUMBER |
|-----|------|------------------|-------|---------------|
| 120 | 4 | 4710-01-167-7984 | 27315 | 244P473 |
| 120 | 5 | 4710-01-167-7986 | 27315 | 244N58 |
| 120 | 6 | 4730-00-803-5776 | 96906 | MS51500A6-2 |
| 120 | 7 | 5340-01-171-1071 | 99016 | F18 |
| 120 | 8 | 4710-01-168-2204 | 27315 | 244P558 |
| 120 | 9 | 4710-01-168-2797 | 27315 | 244P559 |
| 120 | 10 | | 27315 | 44P478030 |
| 120 | 11 | | 00624 | 2651-6 |
| 120 | 12 | | 87373 | 20620-6-6 |
| 120 | 13 | 4710-01-167-7983 | 27315 | 244P362 |
| 121 | 1 | | 27315 | 44P478037 |
| 121 | 2 | | 00624 | 2651-6 |
| 121 | 3 | 4730-01-012-5660 | 01276 | 4411-6S |
| 121 | 4 | | 27315 | 20T665504 |
| 121 | 5 | 4730-01-181-6646 | 00624 | 190463-6S |
| 121 | 6 | | 01276 | 2651-12-121N |
| 121 | 7 | | 37373 | 20620-6-6 |
| 121 | 8 | 4730-00-906-1675 | 01276 | 202702-6-6S |
| 121 | 9 | | 27315 | 44P478023 |
| 121 | 9 | 4730-00-852-4310 | 00624 | 1902616S |
| 121 | 10 | | 00624 | 2651-6 |
| 121 | 11 | | 87373 | 20620-6-6 |
| 121 | 12 | | 27315 | 44P47804 |
| 121 | 13 | | 67373 | 20620-6-6 |
| 121 | 14 | | 00624 | 2651-6 |
| 121 | 15 | 4730-00-999-9830 | 30780 | 10-6TRTXS |
| 121 | 16 | 4730-00-897-2043 | 96906 | MS51531810 |
| 121 | 17 | | 27315 | 44P478040 |
| 121 | 18 | 4730-01-012-5660 | 01276 | 4411-6S |
| 121 | 19 | | 00624 | 2651-6 |
| 121 | 20 | 5305-00-071-2241 | 96906 | MS90725-10 |
| 121 | 21 | 5310-00-880-7744 | 96906 | MS51967-5 |
| 121 | 22 | 5310-00-637-9541 | 96906 | MS35338-46 |
| 121 | 23 | 5340-01-176-1004 | 27315 | 216P941 |
| 121 | 24 | 4730-00-143-3941 | 96906 | MS51527A6 |
| 121 | 25 | | 27315 | 44P478D22 |
| 121 | 26 | | 87373 | 20620-6-6 |
| 121 | 27 | | 00624 | 2651-6 |
| 121 | 28 | | 27315 | 44P478028 |
| 121 | 29 | | 00624 | 2651-6 |
| 121 | 30 | | 87373 | 20620-6-6 |
| 121 | 31 | | 27315 | 44P339D8 |
| 121 | 32 | | 00624 | 2651-6 |
| 121 | 33 | 5330-01-011-2204 | 02697 | 2-136 N674-70 |
| 121 | 34 | 4730-00-852-4310 | 01276 | 190261-6S |
| 121 | 35 | | 27315 | 44P33903 |
| 121 | 36 | 4730-01-012-5660 | 01276 | 4411-6S |
| 121 | 37 | 4730-00-852-4310 | 01276 | 190261-6S |
| 121 | 39 | | 00624 | 2651-6 |
| 122 | 1 | | 27315 | 44P478012 |
| 122 | 2 | | 00624 | 2651-6 |

CROSS-REFERENCE INDEXES
FIGURE AND ITEM NUMBER INDEX

| FIG | ITEM | STOCK NUMBER | CAGEC | PART NUMBER |
|-----|------|------------------|-------|--------------|
| 122 | 3 | | 87373 | 20620-6-6 |
| 122 | 4 | 5310-01-102-2715 | 24617 | 9416095 |
| 122 | 5 | 4730-00-933-3698 | 30780 | 6R50XS |
| 122 | 6 | | 27315 | 44P339D4 |
| 122 | 7 | | 87373 | 20620-6-6 |
| 122 | 8 | | 00624 | 2651-6 |
| 122 | 10 | | 27315 | 44P25604 |
| 122 | 11 | 4730-00-852-4310 | 01276 | 190261-6S |
| 122 | 12 | | 00624 | 2651-6 |
| 122 | 13 | | 27315 | 44P339018 |
| 122 | 14 | | 87373 | 20620-6-6 |
| 122 | 15 | | 00624 | 2651-6 |
| 122 | 16 | 4730-00-852-4310 | 01276 | 190261-6S |
| 122 | 17 | 4710-01-168-2194 | 27315 | 244P365D9 |
| 122 | 18 | 4710-01-168-2193 | 27315 | 244P36508 |
| 122 | 19 | 4710-01-168-2192 | 27315 | 244P365D7 |
| 122 | 20 | 4710-01-168-2195 | 27315 | 244P365D10 |
| 122 | 21 | | 27315 | 44P339D28 |
| 122 | 22 | 4730-01-012-5660 | 01276 | 4411-6S |
| 122 | 23 | 4730-00-852-4310 | 01276 | 190261-6S |
| 122 | 24 | | 00624 | 2651-6 |
| 122 | 25 | 4710-01-167-7982 | 27315 | 244P391 |
| 122 | 26 | 5305-00-984-6206 | 96906 | MS35206-259 |
| 122 | 27 | 5310-00-045-3296 | 96906 | MS35338-43 |
| 122 | 28 | 5340-01-186-3560 | 84971 | TA716WS6 |
| 122 | 29 | 4710-01-167-7223 | 27315 | 244T101 |
| 122 | 30 | 5305-00-988-1729 | 96906 | MS35206-288 |
| 122 | 31 | 5310-00-761-6882 | 96906 | MS51967-2 |
| 122 | 32 | 5310-00-582-5965 | 96906 | MS35338-44 |
| 122 | 33 | 5310-00-809-4058 | 96906 | MS27183-10 |
| 122 | 34 | 4730-00-225-0699 | 30780 | 8-6C50X-S |
| 122 | 35 | 4710-01-167-7225 | 27315 | 244P379 |
| 122 | 36 | 4710-01-167-7224 | 27315 | 244P378 |
| 122 | 37 | 4730-00-585-6565 | 30780 | BFNTXS |
| 122 | 38 | 4730-00-460-2049 | 81343 | 8-6 070120C |
| 122 | 39 | | 30780 | 6C6XS |
| 122 | 40 | 4730-00-727-7387 | 96906 | MS51534A8-6S |
| 122 | 41 | 4730-00-762-1239 | 30780 | 8BTXS |
| 122 | 42 | 4730-00-491-4983 | 01276 | 203102-8-0S |
| 122 | 43 | 4730-00-797-6566 | 96906 | MS51510A8 |
| 122 | 44 | 4710-01-167-9294 | 27315 | 244T100 |
| 122 | 45 | 4730-01-156-4835 | 46717 | AC-1-310 |
| 122 | 46 | 4730-00-555-8292 | 98660 | PFH60-8 |
| 122 | 47 | 4730-01-074-0907 | 96906 | MS51525AS-10 |
| 122 | 48 | 4730-00-925-8039 | 30780 | 8-12F50XS |
| 122 | 49 | 5340-01-185-2085 | 27315 | 216P942 |
| 122 | 50 | 5310-00-407-9566 | 96906 | MS35338-45 |
| 122 | 51 | 5310-00-880-7744 | 96906 | MS51967-5 |
| 122 | 52 | 5306-01-075-8519 | 96906 | MS90725-36 |
| 122 | 53 | 4730-00-826-2347 | 30327 | 832-FS-06 |
| 123 | 1 | 4730-01-173-4135 | 99103 | 69-12-12-10 |

CROSS-REFERENCE INDEXES
FIGURE AND ITEM NUMBER INDEX

| FIG | ITEM | STOCK NUMBER | CAGEC | PART NUMBER |
|-----|------|------------------|-------|----------------|
| 123 | 2 | 4730-00-133-3196 | 79470 | C5506X12 |
| 123 | 3 | 4710-01-167-7227 | 27315 | 44Z2068-01 |
| 123 | 4 | 4730-00-482-7175 | 30327 | 849-FS0-12X010 |
| 123 | 5 | 4720-01-177-6480 | 27315 | 44U133 |
| 123 | 6 | 4720-01-192-5858 | 27315 | 44U133D21 |
| 123 | 7 | 4720-01-191-4114 | 27315 | 44U133024 |
| 123 | 8 | 4730-00-420-5607 | 98660 | A1000C16-20 |
| 123 | 9 | 4720-01-191-8340 | 27315 | 44U133014 |
| 123 | 9 | 4730-00-436-4374 | 27315 | 2414V022 |
| 123 | 10 | 4730-01-187-2046 | 00624 | 202702-24-16S |
| 123 | 11 | 4720-01-191-8339 | 27315 | 44U133023 |
| 123 | 12 | 4730-01-031-6110 | 00624 | FC3425-16-217 |
| 123 | 13 | 5305-00-071-2056 | 96906 | MS90728-90 |
| 123 | 14 | 5310-00-655-9370 | 96906 | MS35340-47 |
| 123 | 15 | 5330-00-579-7925 | 96906 | MS28775-219 |
| 123 | 16 | 4710-01-187-1488 | 00624 | FF5300-0681 |
| 123 | 17 | 4710-01-187-1489 | 00624 | FF5300-0682 |
| 123 | 1 | 4710-01-187-2576 | 00624 | FF5300-0684 |
| 123 | 19 | 4720-01-170-5355 | 27315 | 44U133013 |
| 123 | 20 | 4720-01-169-2694 | 27315 | 44U13403 |
| 123 | 21 | 4720-01-182-0797 | 27315 | 44U13404 |
| 123 | 22 | | 27315 | 44P478028 |
| 123 | 23 | | 00624 | 2651-6 |
| 123 | 24 | 4730-01-012-5660 | 01276 | 4411-6S |
| 123 | 25 | 4730-01-178-4838 | 29783 | 81-4-6 |
| 123 | 26 | 4720-01-191-4115 | 27315 | 44U133018 |
| 123 | 27 | 4720-01-166-8683 | 27315 | 44U133017 |
| 123 | 29 | 4720-01-188-3189 | 27315 | 44U134024 |
| 123 | 29 | 4720-01-188-3188 | 27315 | 44U134023 |
| 123 | 30 | 4720-01-188-3187 | 27315 | 44U134022 |
| 123 | 31 | 4720-01-188-3186 | 27315 | 44U134020 |
| 123 | 32 | 5305-00-069-5578 | 96906 | MS90725-94 |
| 124 | 1 | 4720-01-191-8338 | 27315 | 44U133020 |
| 124 | 2 | 4730-00-311-4819 | 00624 | 2024-20-16-S |
| 124 | 3 | | 8Z296 | 3C16-10-15 |
| 124 | 4 | 4730-00-449-7203 | 79470 | C3109X20X16 |
| 124 | 5 | 4730-01-067-9812 | 55017 | 100125 |
| 124 | 6 | 4730-00-935-5355 | 96906 | MS515288-16 |
| 124 | 7 | 4730-01-201-0718 | 01276 | 2250-16-16S |
| 124 | B | 4730-00-827-5856 | 79470 | C5716X16 |
| 125 | 1 | | 27315 | 44P478D29 |
| 125 | 2 | | 00524 | 2651-6 |
| 125 | 3 | 4730-01-012-5660 | 98441 | 417-6-65 |
| 125 | 4 | 4720-01-170-0788 | 27315 | 44U134017 |
| 125 | 5 | 5330-00-579-7925 | 96906 | MS28775-219 |
| 125 | 6 | 4730-01-031-6110 | 00624 | FC3425-16-217 |
| 125 | 7 | 5310-00-655-9370 | 96906 | MS35340-47 |
| 125 | 8 | 5305-00-071-2070 | 96906 | MS90728-114 |
| 125 | 10 | 4720-01-170-0787 | 27315 | 44U134D16 |
| 125 | 11 | 4710-01-168-2201 | 27315 | 442206701 |
| 125 | 12 | | 27315 | 244P476 |

CROSS-REFERENCE INDEXES
FIGURE AND ITEM NUMBER INDEX

| FIG | ITEM | STOCK NUMBER | CAGEC | PART NUMBER |
|-----|------|------------------|-------|------------------|
| 125 | 13 | 4710-01-169-5406 | 27315 | 44Q86602 |
| 125 | 14 | 4710-01-168-3763 | 27315 | 44Q866D1 |
| 125 | 15 | 4710-01-168-2200 | 27315 | 44Q865 |
| 125 | 16 | 5305-00-071-2056 | 96906 | MS90728-90 |
| 125 | 17 | 5310-00-834-7606 | 96906 | MS35340-48 |
| 125 | 18 | 4730-01-170-2465 | 00624 | FC3425-20-217 |
| 125 | 19 | 5330-00-297-9990 | 96906 | MS28775-222 |
| 125 | 20 | | 27315 | 44P478026 |
| 125 | 21 | 4730-01-012-5660 | 98441 | 417-6-6S |
| 125 | 22 | | 00624 | 2651-6 |
| 125 | 23 | 4720-01-170-0785 | 27315 | 44U134021 |
| 125 | 24 | 4720-01-191-4117 | 27315 | 44U133015 |
| 125 | 25 | 4730-00-995-1589 | 30780 | 6SBTXS |
| 125 | 26 | 4720-01-191-4116 | 27315 | 44U133016 |
| 125 | 27 | 4720-01-170-0786 | 27315 | 44U134019 |
| 125 | 28 | 4730-00-840-7236 | 30327 | 849-FS0-16X16 |
| 125 | 29 | 4720-01-170-0789 | 27315 | 44U134018 |
| 126 | 1 | 4730-00-482-7175 | 00624 | 849-FS0-12X10 10 |
| 126 | 2 | 4710-01-168-2201 | 27315 | 44Z206701 |
| 126 | 3 | 4730-01-187-6906 | 00624 | FS-55058-1616-74 |
| 126 | 4 | 4730-00-781-6089 | 96906 | MS51501A6S |
| 126 | 5 | 4710-01-169-5406 | 27315 | 44Q866D2 |
| 126 | 6 | 4710-01-168-3763 | 27315 | 44Q86601 |
| 126 | 7 | 4710-01-168-2200 | 27315 | 44Q865 |
| 126 | 8 | 5330-00-579-7925 | 96906 | MS28775-219 |
| 126 | 9 | 4730-01-031-6110 | 00624 | FC3425-16-217 |
| 126 | 10 | 5310-00-655-9370 | 96906 | MS35340-47 |
| 126 | 11 | 5305-00-071-2070 | 96906 | MS90728-114 |
| 126 | 12 | | 27315 | 244P476 |
| 126 | 13 | 4730-01-169-9665 | 99103 | 66-6-4 |
| 127 | 1 | | 27315 | 44P339036 |
| 127 | 2 | 4730-00-852-4311 | 01276 | 190260-6S |
| 127 | 3 | | 00624 | 2651-6-87 |
| 127 | 4 | 4730-01-012-5660 | 01276 | 4411-6S |
| 127 | 5 | 4710-01-167-7230 | 27315 | 218P1329 |
| 127 | 6 | | 81343 | SAEJ525B |
| 127 | 7 | | 30780 | 6BTX-S |
| 127 | 8 | | 79470 | C5165X6 |
| 127 | 9 | 4710-01-167-722B | 27315 | 219P1330 |
| 127 | 10 | 4730-00-762-1239 | 96906 | MS51531B8 |
| 127 | 11 | 4730-00-314-7754 | 96906 | MS5153338 |
| 127 | 12 | | 81343 | SAEJ525B |
| 127 | 13 | 4710-01-167-7229 | 27315 | 218P1327 |
| 127 | 14 | | 81343 | SAEJ525B |
| 127 | 15 | | 30780 | 6BTX-S |
| 127 | 16 | | 79470 | C5165X6 |
| 127 | 17 | 4730-00-797-6566 | 96906 | MS51510AS |
| 127 | 18 | 4710-01-167-7231 | 27315 | 218P1328 |
| 127 | 19 | | 81343 | SAEJ525B |
| 127 | 20 | | 30780 | 6BTX-S |
| 127 | 21 | | 79470 | C5165X6 |

CROSS-REFERENCE INDEXES
FIGURE AND ITEM NUMBER INDEX

| FIG. | ITEM | STOCK NUMBER | CAGEC | PART NUMBER |
|------|------|------------------|-------|--------------|
| 127 | 22 | 5310-00-257-6177 | 30327 | 830-FS-06 |
| 127 | 23 | | 30780 | 6-8CSBX-S |
| 127 | 24 | | 30780 | 6C6XS |
| 127 | 25 | 4730-00-618-5381 | 36621 | 6-R6X-S |
| 127 | 26 | 4730-00-804-7943 | 96906 | MS24402-6 |
| 127 | 27 | 5305-00-068-0502 | 96906 | MS90725-6 |
| 127 | 28 | | 27315 | 2049V001 |
| 127 | 29 | 5310-01-197-3358 | 27315 | 3644V033 |
| 127 | 30 | 5310-00-582-5965 | 96906 | MS35338-44 |
| 127 | 31 | | 27315 | 44P33901 |
| 127 | 32 | 4730-01-012-5660 | 01276 | 4411-6S |
| 127 | 33 | 4730-00-852-4310 | 01276 | 190261-6S |
| 127 | 34 | | 00624 | 2651-6-12 |
| 127 | 35 | 5305-00-978-9384 | 96906 | MS16997-66 |
| 127 | 36 | | 27315 | 2049V001 |
| 127 | 37 | 5310-00-582-5965 | 96906 | MS35338-44 |
| 127 | 38 | | 27315 | 44P339D25 |
| 127 | 39 | 4730-01-012-5660 | 00624 | 4411-65 |
| 127 | 40 | 4730-00-852-4311 | 00624 | 190260-63 |
| 127 | 41 | | 00624 | 2651-6-19 |
| 127 | 42 | 5310-01-194-5807 | 27315 | 20Z64902 |
| 127 | 43 | 4730-00-786-2247 | 79470 | C5015 8X6 |
| 127 | 44 | 4710-01-169-7760 | 27315 | 18P21760502 |
| 127 | 45 | | 81343 | SAEJ525B |
| 127 | 46 | | 30780 | 6BTX-S |
| 127 | 47 | | 79470 | C5165X6 |
| 127 | 48 | 4730-00-225-0699 | 46717 | AC-1-390 |
| 127 | 49 | 4710-01-168-2202 | 27315 | 18P31470D49 |
| 127 | 50 | | 81343 | SAEJ525B |
| 127 | 51 | | 96906 | MS5153188 |
| 127 | 52 | | 96906 | MS51533B8 |
| 128 | 1 | | 27315 | 44P339D6 |
| 128 | 2 | | 00624 | 2651-6 |
| 128 | 3 | 4730-01-012-5660 | 01276 | 4411-65 |
| 128 | 4 | 4730-00-852-4311 | 00624 | 190301-6S |
| 128 | 5 | 4730-00-596-3627 | 96906 | MS51515A6 |
| 128 | 6 | | 27315 | 44P478022 |
| 128 | 7 | | 00624 | 2651-6 |
| 12a | 3 | 4730-01-012-5660 | 01276 | 4411-6S |
| 128 | 9 | 4730-00-727-7387 | 96906 | MS51534A8-6S |
| 128 | 10 | 4730-00-762-1239 | 96906 | MS51531B8 |
| 128 | 11 | 4730-01-252-0692 | 00624 | 203002-8-8-S |
| 128 | 12 | 4730-00-143-3941 | 96906 | MS51527A6 |
| 126 | 13 | 4730-00-995-1559 | 96906 | MS51500A6 |
| 128 | 14 | 4730-01-183-7168 | 27315 | 2439V002 |
| 128 | 15 | | 30780 | 6C6XS |
| 128 | 16 | 4730-00-803-5776 | 96906 | MS51500A6-2 |
| 128 | 17 | 4730-01-134-6559 | 01276 | 2083-4-25 |
| 128 | 18 | 5975-00-022-1307 | 06383 | SST1-5M-C |
| 129 | 1 | 4730-00-826-2347 | 96906 | MS51520A6 |
| 129 | 2 | 4730-00-540-1525 | 36621 | 6ENTX-S |

CROSS-REFERENCE INDEXES

| FIG. | ITEM | FIGURE AND ITEM NUMBER INDEX | | PART NUMBER |
|------|------|------------------------------|-------|-----------------|
| | | STOCK NUMBER | CAGEC | |
| 129 | 3 | 4730-00-125-7922 | 96906 | MS51520AB |
| 129 | 4 | | 27315 | 44P24407 |
| 129 | 5 | 4730-00-852-4308 | 27315 | 44Q1605 |
| 129 | 6 | | 01276 | 1503-8-68IN |
| 129 | 7 | 4730-00-878-2924 | 27315 | 44Q16D14 |
| 129 | 8 | | 27315 | 244P29701 |
| 129 | 9 | 4730-00-878-2824 | 01275 | 190295-85 |
| 129 | 10 | | 01276 | 1503-8-1141N |
| 129 | 11 | 4730-01-106-9651 | 01276 | 94-4411-8 |
| 129 | 12 | 4730-00-407-0571 | 30327 | 129-8-1/2X1-1/2 |
| 129 | 13 | 4730-00-014-4027 | 79470 | 3152X8 |
| 129 | 14 | | 27315 | 244P50001 |
| 129 | 15 | 4730-00-852-4310 | 01276 | 190261-6S |
| 129 | 16 | | 00624 | 2651-8-69 |
| 129 | 17 | 4730-00-852-4311 | 01276 | 190260-6S |
| 129 | 13 | 4730-00-883-0643 | 96906 | MS51507A6 |
| 129 | 19 | | 27315 | 3612V007 |
| 129 | 20 | | 27315 | 244P3010D1 |
| 129 | 21 | 4730-01-012-5660 | 01276 | 4411-6S |
| 129 | 22 | | 44624 | 2651-6-114 |
| 129 | 23 | | 27315 | 44P339027 |
| 129 | 24 | | 00624 | 2651-6-68 |
| 129 | 25 | 4730-00-881-5536 | 01276 | 4411-12S |
| 129 | 25 | | 27315 | 244P27003 |
| 129 | 27 | 4730-00-852-4310 | 01276 | 190261-6S |
| 129 | 28 | | 01276 | 1503-8-114IN |
| 129 | 29 | 4730-01-012-5660 | 01276 | 4411-6S |
| 129 | 30 | | 27315 | 244P270D4 |
| 129 | 31 | 4730-00-852-4310 | 01276 | 190261-6S |
| 129 | 32 | | 01276 | 1503-8-114IN |
| 129 | 33 | 4730-01-012-5660 | 01276 | 4411-6S |
| 130 | 1 | | 27315 | 244P31202 |
| 130 | 2 | 4730-00-203-3550 | 01276 | 411-4S |
| 130 | 3 | | 00624 | 1503-4-50 |
| 130 | 4 | 4730-00-804-1933 | 96906 | MS24396-4 |
| 130 | 5 | 5305-00-273-5499 | 96906 | MS51850-74 |
| 130 | 6 | | 27315 | 32Z140508 |
| 130 | 7 | 4730-00-125-7922 | 96906 | MS51520A8 |
| 131 | 1 | 5310-01-081-0799 | 27315 | 1812987 |
| 131 | 2 | 5305-00-068-0502 | 77445 | P14596 |
| 131 | 3 | | 23545 | 421 |
| 131 | 4 | 4730-01-253-8586 | 30327 | 850-FS-04X02 |
| 131 | 5 | | 27315 | 244P31201 |
| 131 | 6 | 4730-00-203-3550 | 01276 | 411-4S |
| 131 | 7 | | 00624 | 1503-4-45 |
| 131 | 9 | | 27315 | 244P27008 |
| 131 | 9 | | 00624 | 1503-6-65 |
| 131 | 10 | 4730-01-012-5660 | 01276 | 4411-6S |
| 131 | 11 | 4730-00-051-8569 | 01276 | 4401-6S |
| 131 | 12 | | 27315 | 244P301D5 |
| 131 | 13 | | 00624 | 2651-6-70 |

CROSS-REFERENCE INDEXES

| FIG. | ITEM | FIGURE AND ITEM NUMBER INDEX | | PART NUMBER |
|------|------|------------------------------|-------|----------------|
| | | STOCK NUMBER | CAGEC | |
| 131 | 14 | 4730-01-012-5660 | 01276 | 4411-6S |
| 131 | 15 | 4730-00-618-5381 | 36621 | 6-R6X-S |
| 131 | 16 | 4730-00-143-3941 | 01276 | 2062-6-6S |
| 131 | 17 | 4730-01-169-7629 | 00624 | 206209-6-6S |
| 131 | 18 | 4730-00-491-4983 | 01276 | 203102-8-8S |
| 131 | 19 | | 27315 | 244P30102 |
| 131 | 20 | | 87373 | 20620-6-6 |
| 131 | 21 | | 00624 | 2651-6-66 |
| 131 | 22 | | 27315 | 244P318 |
| 131 | 23 | | 81343 | SAEJ5258-9 |
| 131 | 24 | 4730-00-816-8558 | 30780 | 6TXS |
| 131 | 25 | 4730-00-816-8558 | 30780 | 6TXS |
| 131 | 26 | | 27315 | 244P270D7 |
| 131 | 27 | 4730-01-012-5660 | 01276 | 4411-6S |
| 131 | 28 | | 00624 | 1503-6-75 |
| 131 | 29 | 4730-00-051-8568 | 01276 | 4401-6S |
| 131 | 30 | | 27315 | 244P317 |
| 131 | 31 | 4730-00-203-3831 | 30780 | 68TX-S |
| 131 | 32 | 4730-00-816-8558 | 79470 | C5165X6 |
| 131 | 33 | | 81343 | SAEJ525B-10 |
| 132 | 1 | 4330-01-198-3043 | 08832 | ST-2K10-S |
| 132 | 2 | | 08d32 | A-LFT-153 |
| 132 | 3 | 5325-00-549-2601 | 08832 | LF-636-1 |
| 132 | 4 | 4330-00-947-5807 | 08832 | K10 |
| 132 | 5 | | 08832 | A-LFT-227 |
| 132 | 6 | | 08832 | LFT112D-1 |
| 132 | 7 | | 08832 | LF-572P |
| 132 | 8 | | 08832 | A-LFT-160P |
| 132 | 9 | | 08832 | LF1205 |
| 132 | 10 | | 08832 | LFT-233 |
| 132 | 11 | 5360-01-137-4809 | 08832 | LFT-146 |
| 132 | 12 | 5330-00-222-0596 | 08832 | LFT-105 |
| 133 | 1 | 4330-01-169-7208 | 06816 | HH9020A12UNRBP |
| 133 | 2 | 2940-01-200-9021 | 06816 | RC778NZ090-H |
| 133 | 3 | | 06816 | 628114S50000 |
| 133 | 4 | 5330-01-143-0134 | 17238 | OR-908 |
| 133 | 5 | 5330-00-465-7906 | 17238 | OR-014 |
| 133 | 6 | 4330-01-170-9804 | 06816 | HH9020A12SHD |
| 133 | 7 | 4330-01-117-7455 | 06816 | HC9020FUN4H |
| 133 | 8 | 5330-00-595-6328 | 02697 | 2-214 N674-70 |
| 133 | 9 | | 01414 | AC9020-12D |
| 133 | 10 | 7690-01-169-1719 | 06816 | HC900-LB |
| 133 | 11 | 5305-00-984-4983 | 96906 | MS35206-226 |
| 133 | 12 | 4730-01-087-7085 | 60047 | AC9020-12096M |
| 133 | 13 | 5360-01-048-1026 | 17238 | AA9020-1207050 |
| 133 | 14 | | 01414 | AA9020-12D1050 |
| 133 | 15 | 5330-00-166-0992 | 81349 | M83248/1-016 |
| 133 | 16 | 5330-00-842-6342 | 96906 | MS28774-136 |
| 133 | 17 | 5330-01-011-2204 | 02697 | 2-136 N674-70 |
| 134 | 1 | | 05842 | 38411201 |
| 134 | 2 | 3810-01-171-7183 | 05842 | C1293030 |

CROSS-REFERENCE INDEXES
FIGURE AND ITEM NUMSER INDEX

| FIG. | ITEM | STOCK NUMBER | CAGEC | PART NUMBER |
|------|------|------------------|-------|--------------|
| 134 | 3 | | 05842 | A1016.476 |
| 134 | 4 | | 05842 | 51030.503 |
| 134 | 5 | | 05842 | 81049.562 |
| 134 | 6 | 5330-00-111-0795 | 05842 | A1071.476 |
| 134 | 7 | 5360-01-168-5490 | 05842 | A1094.110110 |
| 134 | 8 | 2530-01-168-3635 | 05842 | A1101.051 |
| 134 | 9 | | 05842 | A1001.003 |
| 134 | 10 | | 05842 | A1011.026 |
| 134 | 11 | 4820-01-169-9747 | 05842 | A1087.006 |
| 134 | 12 | 4730-01-169-2706 | 05842 | 1051038 |
| 134 | 13 | | 05842 | 81906.503 |
| 135 | 1 | 3810-01-166-6840 | 05842 | CS-1901-2719 |
| 135 | 2 | | 05842 | C1275.030 |
| 135 | 3 | | 05842 | A1021.476 |
| 135 | 4 | | 05842 | 81031.503 |
| 135 | 5 | | 05842 | 81050.562 |
| 135 | 6 | | 05842 | A1020.476 |
| 135 | 7 | | 05842 | 10650510 |
| 135 | 8 | | 05842 | A1001.003 |
| 135 | 9 | | 05842 | A1011.026 |
| 135 | 10 | 4820-01-169-9747 | 05842 | A1087.006 |
| 135 | 11 | 4730-01-169-2706 | 05842 | 1051038 |
| 135 | 12 | | 05842 | 81906.503 |
| 136 | 1 | 2590-01-186-3601 | 27315 | 38U34 |
| 136 | 2 | 3040-01-169-9604 | 05842 | 81272.030 |
| 136 | 3 | | 05842 | A1018.476 |
| 136 | 4 | 5330-01-215-5126 | 05842 | 81027.503 |
| 136 | 5 | | 05842 | 81046.562 |
| 136 | 6 | 5330-01-185-8542 | 05842 | A1074.476 |
| 136 | 7 | | 05842 | A1093.110 |
| 136 | 8 | 2530-01-171-5045 | 05842 | A1354.040 |
| 136 | 9 | | 05842 | A1001.003 |
| 136 | 10 | | 05842 | A1011.026 |
| 136 | 11 | 4820-01-169-9747 | 05842 | A1087.006 |
| 136 | 12 | 4730-01-169-2706 | 05842 | 1051.038 |
| 136 | 13 | | 05842 | 81906.503 |
| 137 | 1 | 2590-01-166-8735 | 05842 | CS1501-2668 |
| 137 | 2 | 3040-01-169-9604 | 05842 | 81272.030 |
| 137 | 3 | | 05842 | A1018.476 |
| 137 | 4 | 5330-01-215-5126 | 05842 | 81027.503 |
| 137 | 5 | | 05842 | 31046.560 |
| 137 | 6 | 5330-01-185-8542 | 05842 | A1074.476 |
| 137 | 7 | 2530-01-171-5045 | 05842 | A1354.040 |
| 137 | 8 | | 05842 | A10011003 |
| 137 | 9 | | 05842 | A1011.026 |
| 137 | 10 | 4820-01-169-9747 | 05342 | A1087.006 |
| 137 | 11 | 4730-01-169-2706 | 05842 | 1051.038 |
| 137 | 12 | | 05842 | 81906.503 |
| 138 | 1 | 3040-01-167-7970 | 05842 | CS2301-2023 |
| 138 | 2 | 3040-01-170-2570 | 05842 | 12740300 |
| 138 | 3 | | 05842 | A1022.476 |

CROSS-REFERENCE INDEXES

| FIG. | ITEM | FIGURE AND ITEM NUMBER INDEX | | PART NUMBER |
|------|------|------------------------------|-------|-------------|
| | | STOCK NUMBER | CAGEC | |
| 138 | 4 | | 05842 | 810340503 |
| 138 | 5 | | 05842 | 81053.562 |
| 138 | 6 | | 05842 | A10750476 |
| 138 | 7 | 5360-01-168-5490 | 05642 | A1094e110 |
| 138 | 8 | 3040-01-167-9747 | 05842 | A1355.040 |
| 138 | 9 | | 05842 | A1001.003 |
| 138 | 10 | | 05842 | A10110 026 |
| 138 | 11 | 4820-01-169-9747 | 05842 | A1087.006 |
| 138 | 12 | 4730-01-169-2706 | 05842 | 1051.038 |
| 138 | 13 | | 05842 | 81906.503 |
| 138 | 14 | 5365-01-168-5488 | 05842 | A1028.006 |
| 139 | 1 | | 27315 | 38U113 |
| 139 | 2 | 3040-01-172-9396 | 27315 | 1038Z369 |
| 139 | 3 | 5310-01-172-5575 | 27315 | 1020Z6787 |
| 139 | 4 | | 18108 | 806-0 |
| 139 | 5 | | 18108 | 915-UP |
| 139 | 6 | 3815-01-171-4578 | 27315 | 1039Z586 |
| 139 | 7 | | 18108 | 842-1 |
| 139 | 8 | 3815-01-170-4731 | 27315 | 101827212 |
| 139 | 9 | | 13108 | 886-UR |
| 139 | 10 | 5365-01-172-6403 | 27315 | 101826855 |
| 139 | 11 | | 18108 | 926 |
| 139 | 12 | 4320-01-169-9764 | 27315 | 101422285 |
| 139 | 13 | 5305-01-172-7094 | 27315 | 102026786 |
| 139 | 14 | 3040-01-174-4153 | 27315 | 1039Z623 |
| 140 | 1 | 2590-01-186-0978 | 27315 | 9227J56-1 |
| 140 | 2 | 5305-00-721-5692 | 96906 | MS90728-57 |
| 140 | 3 | 5310-00-637-9541 | 96906 | MS35338-46 |
| 140 | 4 | 5305-01-169-8489 | 27315 | 0862V115 |
| 140 | 5 | 5310-01-119-8926 | 27315 | 3616V006 |
| 140 | 6 | 3040-01-189-6668 | 97576 | 57-XL-15 |
| 140 | 7 | 7690-01-254-5700 | 27315 | 3222037 |
| 140 | 8 | 5430-01-165-6461 | 27315 | 227J384FI |
| 140 | 9 | 5330-01-200-1269 | 27315 | 220T624 |
| 140 | 10 | | 62983 | 250-825 |
| 140 | 11 | 6680-01-263-2255 | 24346 | G605-5-A-1 |
| 140 | 12 | 5340-01-197-3420 | 27315 | 216P861D1 |
| 140 | 13 | 5305-00-071-2241 | 96906 | MS90725-10 |
| 140 | 14 | 5340-01-166-0785 | 27315 | 216P924 |
| 140 | 15 | 5306-01-175-3639 | 27315 | 220T642 |
| 140 | 16 | 5310-00-773-7618 | 96906 | MS15795-816 |
| 140 | 17 | 5310-00-582-5965 | 96906 | MS35338-44 |
| 140 | 18 | 5310-00-761-6882 | 96906 | MS51967-2 |
| 140 | 19 | 5310-00-834-7606 | 96906 | MS35340-48 |
| 140 | 20 | 5310-00-768-0318 | 96906 | MS51967-14 |
| 140 | 21 | 4730-00-278-6335 | 36540 | 4054171 |
| 140 | 22 | 5360-01-166-0784 | 27315 | 216P86102 |
| 141 | 1 | 5310-00-763-8921 | 96906 | MS51967-23 |
| 161 | 2 | 5310-00-052-6454 | 96906 | MS35340-51 |
| 141 | 3 | 5306-01-169-8310 | 27315 | 20H1573DII |
| 141 | 4 | | 27315 | 18P933-D432 |

CROSS-REFERENCE INDEXES

| FIG. | ITEM | FIGURE AND ITEM NUMBER INDEX | | PART NUMBER |
|------|------|------------------------------|-------|-------------|
| | | STOCK NUMBER | CAGEC | |
| 141 | 5 | 5310-00-768-0318 | 96906 | MS51967-14 |
| 141 | 6 | 5310-00-834-7606 | 96906 | MS35340-48 |
| 141 | 7 | 5340-00-439-4894 | 27315 | 220T19 |
| 141 | 8 | 5305-00-071-2069 | 96906 | MS90728-113 |
| 141 | 9 | 5340-01-171-1109 | 27315 | 19T4054 |
| 141 | 10 | 3020-01-171-7367 | 27315 | 7P453F1 |
| 141 | 11 | 3120-00-425-8144 | 27315 | 5T1212C1 |
| 141 | 12 | 4730-00-048-1788 | 95879 | 16278 |
| 141 | 13 | 4030-00-243-4441 | 75535 | G-450-5/8 |
| 141 | 14 | 3810-01-254-1033 | 27315 | 908P39-25 |
| 141 | 15 | 4030-00-443-2067 | 27315 | 8T97C3 |
| 141 | 16 | | 27315 | 8P300 |
| 141 | 17 | 5315-00-187-9589 | 96906 | MS24665-687 |
| 141 | 18 | | 27315 | 19F63D011 |
| 142 | 1 | 5305-00-947-4354 | 96906 | MS90728-191 |
| 142 | 2 | 5340-01-169-5690 | 27315 | 20T4058 |
| 142 | 3 | 5310-00-052-6454 | 96906 | MS35340-51 |
| L42 | 4 | 5310-00-763-8921 | 96906 | MS51967-23 |
| 142 | 5 | 5365-01-169-2127 | 27315 | 218T2645 |
| 142 | 6 | 5340-01-171-5389 | 27315 | 219P220 |
| 142 | 7 | 5310-01-169-2087 | 27315 | 18T5204 |
| 142 | 8 | 4730-00-048-1788 | 95879 | 16278 |
| 142 | 9 | 3020-01-178-3649 | 27315 | 7P488F1 |
| 142 | 10 | 5310-01-169-2924 | 27315 | 18T5203 |
| 142 | 11 | 3110-01-186-7176 | 43334 | CW-99216 |
| 142 | 12 | 5305-00-900-1118 | 96906 | MS90728-185 |
| 142 | 13 | 3815-01-173-4660 | 27315 | 14N897 |
| 142 | 14 | | 27315 | 18P9330464 |
| 142 | 15 | | 27315 | 20H1573020 |
| 143 | 1 | 5340-00-439-4894 | 27315 | 220119 |
| 143 | 2 | 5310-00-834-7606 | 96906 | MS35340-48 |
| 143 | 3 | 5305-00-915-8087 | 96906 | MS18154-113 |
| 143 | 4 | 3830-01-167-4432 | 27315 | 208J27 |
| 143 | 5 | 5315-01-173-3804 | 27315 | 219T526 |
| 143 | 6 | | 27315 | 19228601 |
| 143 | 7 | 5315-01-172-2109 | 27315 | 219T525 |
| 143 | 8 | 3120-01-171-4007 | 27315 | 182248302 |
| 143 | 9 | 3815-01-169-8769 | 27315 | 207P125F1 |
| 143 | 10 | 3110-00-903-1493 | 51588 | SJ7354 |
| 143 | 11 | 5315-01-192-8240 | 27315 | 219T471 |
| 143 | 12 | 4730-00-050-4208 | 96906 | M515003-1 |
| 144 | 1 | 2510-01-168-3645 | 27315 | 216N537F1 |
| 144 | 2 | 5305-00-990-8632 | 96906 | MS90728-73 |
| 144 | 3 | 5340-00-439-4894 | 27315 | 220T19 |
| 144 | 4 | 5310-00-584-5272 | 96906 | MS35338-48 |
| 144 | 5 | 5305-00-044-4153 | 96906 | MS90725-109 |
| 144 | 6 | | 27315 | 219T60 |
| 144 | 7 | 4730-00-050-4208 | 96906 | MS15003-1 |
| 144 | 3 | 3020-01-170-2587 | 27315 | 207P145F1 |
| 144 | 9 | 5310-00-637-9541 | 96906 | MS35338-46 |
| 144 | 10 | 5310-00-732-0558 | 96906 | MS51967-8 |

CROSS-REFERENCE INDEXES

| FIG. | ITEM | FIGURE AND ITEM NUMBER INDEX | | PART NUMBER |
|------|------|------------------------------|-------|-------------------------|
| | | STOCK NUMBER | CAGEC | |
| 144 | 11 | | 27315 | 18P932066 |
| 144 | 12 | 5305-00-942-2196 | 96906 | MS18154-60 |
| 144 | 13 | | 27315 | 218T385 |
| 144 | 14 | | 27315 | 25Z34 |
| 144 | 15 | 2510-01-169-3789 | 27315 | 216J159 |
| 144 | 16 | 5306-01-169-2068 | 27315 | 20P1269068 |
| 144 | 17 | 5305-00-068-0511 | 96906 | MS90728-62 |
| 144 | 18 | | 27315 | 20H1037 |
| 144 | 19 | | 27315 | 219T152 |
| 145 | 1 | 5340-01-176-7418 | 27315 | 16T4092 |
| 145 | 2 | 5305-00-724-7221 | 96906 | MS90728-163 |
| 145 | 3 | 3815-01-172-9277 | 27315 | 213P44 |
| 145 | 4 | 3130-00-780-0736 | 71041 | BNGM1 |
| 145 | 5 | 5310-00-209-0965 | 96906 | MS35338-47 |
| 145 | 6 | 5305-00-071-1786 | 96906 | MS90728-85 |
| 145 | 7 | 5340-01-178-2117 | 27315 | 16P3096 |
| 145 | 8 | 5310-00-820-6653 | 96906 | MS35338-50 |
| 145 | 9 | 5310-00-763-8920 | 96906 | MS51967-20 |
| 146 | 1 | | 80967 | 08511-700 |
| 147 | 1 | 3815-01-187-6998 | 80800 | 5300841 |
| 147 | 2 | 5305-00-984-6203 | 96906 | MS35206-255 |
| 147 | 3 | 5995-01-185-4318 | 80800 | 5440-027-001-24 VOLT |
| 147 | 4 | 5998-01-237-8291 | 27315 | 1079Z1760 |
| 147 | 5 | | 80800 | 6520-203-001 |
| 147 | 6 | 3110-01-192-2175 | 80800 | 6700-227-001 |
| 147 | 7 | 3110-01-195-8817 | 80800 | 4101-906-001 |
| 147 | 8 | 3040-01-169-7708 | 80800 | 6000-423-001 |
| 147 | 9 | 5365-00-803-7307 | 79136 | 5100-25 |
| 147 | 10 | 3810-01-169-1969 | 80800 | 6520-202-001 |
| 147 | 11 | | 27315 | 45Z91082 |
| 147 | 12 | 3020-01-185-4084 | 80800 | 6000-426-001 |
| 147 | 13 | 5340-01-169-1943 | 80800 | 6000-424-001 |
| 147 | 14 | 5315-00-822-1180 | 96906 | MS16555-27 |
| 147 | 15 | 2590-01-169-1970 | 80800 | 6000-428-001 |
| 147 | 16 | 5305-00-764-0075 | 96906 | MS51959-49 |
| 147 | 17 | 5360-00-559-5138 | 96906 | MS24585-1094 |
| 147 | 18 | 5310-00-934-9757 | 96906 | M535649-282 |
| 147 | 19 | 5310-00-761-6882 | 96906 | MS51967-2 |
| 147 | 20 | 5310-00-582-5965 | 96906 | M535338-44 |
| 147 | 21 | 5310-00-809-4058 | 96906 | MS27183-10 |
| 147 | 22 | 5305-00-489-0743 | 96906 | MS51849-96 |
| 147 | 23 | 5340-01-176-7417 | 27315 | 216P938 |
| 147 | 24 | 5340-01-176-5924 | 27315 | 216P828 |
| 148 | 1 | 3810-01-176-8557 | 27315 | 9215J107-2 |
| 148 | 2 | 3040-01-172-2704 | 27315 | 2100J1107-1 |
| 148 | 3 | 5305-01-170-4567 | 27315 | 2011163065 |
| 148 | 4 | 5360-01-169-7430 | 27315 | 17Z491 |
| 148 | 5 | | 27315 | 18P935D4 |
| 148 | 6 | | 27315 | 18P935056 |
| 148 | 7 | 5310-01-168-1777 | 82465 | 52N1610114 |

CROSS-REFERENCE INDEXES

| FIG. | ITEM | FIGURE AND ITEM NUMBER INDEX | | PART NUMBER |
|------|------|------------------------------|-------------|-------------|
| | | STOCK NUMBER | CAGEC | |
| 148 | 8 | | 27315 | 20Z87809 |
| 148 | 9 | 2530-01-169-3746 | 27315 15U87 | |
| 148 | 10 | 2530-01-169-3747 | 27315 | 2100J1107-2 |
| 148 | 11 | 3040-01-168-6462 | 27315 | 2022134 |
| 148 | 12 | 5310-00-934-9758 | 96906 | MS35649-202 |
| 148 | 13 | 5360-01-187-4686 | 27315 | 17T201 |
| 148 | 14 | 5306-01-175-3640 | 27315 | 2022117020 |
| 148 | 15 | 5340-01-168-9272 | 27315 | 216T1105 |
| 148 | 15 | 5340-01-169-5610 | 27315 | 216T1104 |
| 148 | 16 | 5315-00-018-7988 | 96906 | MS24665-493 |
| 148 | 17 | 5315-01-169-5675 | 27315 | 19F54D55 |
| 148 | 18 | 5310-00-809-8533 | 96906 | MS27183-23 |
| 148 | 19 | 4010-01-174-2510 | 27315 | 206T323 |
| 148 | 20 | 5315-01-169-3014 | 27315 | 219T514 |
| 148 | 20 | 5315-01-217-8114 | 27315 | 219T674 |
| 148 | 21 | 5315-00-187-9589 | 96906 | MS24665-687 |
| 148 | 22 | 5310-00-763-8913 | 96906 | MS51967-17 |
| 148 | 23 | 5310-00-052-6454 | 96906 | MS35340-51 |
| 148 | 24 | 5305-00-947-4352 | 96906 | MS90728-183 |
| 148 | 25 | 5340-01-169-6829 | 27315 | 2181461 |
| 148 | 26 | 3810-01-192-5923 | 27315 | 218P740 |
| 148 | 27 | 5340-01-168-7767 | 27315 | 220T663F1 |
| 148 | 28 | 5360-01-169-7429 | 27315 | 172329 |
| 148 | 29 | | 27315 | 18P936040 |
| 148 | 30 | 5315-01-169-8341 | 27315 | 20T7395 |
| 148 | 31 | 5310-00-809-8540 | 96906 | MS27183-25 |
| 148 | 32 | 5315-01-169-6816 | 27315 | 19F55D040 |
| 148 | 33 | 5315-00-234-1664 | 96906 | MS24665-495 |
| 148 | 34 | 5315-01-171-6711 | 27315 | 219T533 |
| 148 | 35 | 5315-00-018-7988 | 96906 | MS24665-493 |
| 148 | 36 | 5365-01-169-6796 | 27315 | 218T1460 |
| 148 | 37 | 5310-00-763-8913 | 96906 | MS51967-17 |
| 148 | 38 | 5340-01-170-4796 | 27315 | 218P414 |
| 148 | 39 | 5360-01-169-0787 | 27315 | 172346 |
| 148 | 40 | 3810-01-192-5924 | 27315 | 218P213 |
| 148 | 41 | 3810-01-172-0641 | 27315 | 220P398 |
| 148 | 42 | 5365-01-168-7274 | 27315 | 18P936D34 |
| 148 | 43 | 5306-01-168-9217 | 27315 | 2017689 |
| 148 | 44 | 5315-01-169-5674 | 27315 | 219T572 |
| 148 | 45 | 5365-01-169-2977 | 27315 | 218ST2009 |
| 148 | 46 | 5340-01-174-2770 | 27315 | 216N425 |
| 148 | 46 | 5340-01-215-2227 | 27315 | 216P1307 |
| 148 | 47 | 5365-01-168-4522 | 27315 | 2181142903 |
| 148 | 48 | | 27315 | 2181142904 |
| 148 | 49 | 5340-01-169-8382 | 27315 | 19F73D83 |
| 148 | 50 | 5315-01-169-8339 | 96906 | MS24665-846 |
| 148 | 51 | 5315-00-187-9589 | 96906 | MS24665-687 |
| 148 | 52 | 5340-01-170-3877 | 27315 | 19F63D94 |
| 148 | 53 | 5365-01-168-7275 | 27315 | 18P940053 |
| 148 | 54 | 5365-01-173-6709 | 27315 | 18P940071 |
| 148 | 55 | 5315-01-170-3209 | 27315 | 219T534 |

CROSS-REFERENCE INDEXES

| FIG. | ITEM | FIGURE AND ITEM NUMBER INDEX | | PART NUMBER |
|------|------|------------------------------|-------|----------------|
| | | STOCK NUMBER | CAGEC | |
| 148 | 56 | 5310-01-169-2920 | 27315 | 18H3892D451 |
| 148 | 57 | 3810-01-169-3841 | 27315 | 206P402F1 |
| 148 | 58 | | 73680 | 71X624C |
| 148 | 59 | | 80657 | 82812 |
| 148 | 60 | | 27315 | 218T1561 |
| 148 | 61 | 5360-01-169-9559 | 27315 | 172350 |
| 148 | 62 | 5306-01-168-5622 | 27315 | 2021251040 |
| 148 | 63 | 5310-00-809-3078 | 96906 | MS27183-11 |
| 148 | 64 | 5310-00-880-7744 | 96906 | MS51967-5 |
| 149 | 1 | | 27315 | 2100J0108-2 |
| 149 | 2 | 2530-01-166-8730 | 27315 | 2100N457-1 |
| 149 | 3 | 5305-01-175-7582 | 27315 | 20Z1036D245 |
| 149 | 4 | 5360-01-168-4572 | 27315 | 172458 |
| 149 | 5 | 5365-01-169-6800 | 27315 | 18P933032 |
| 149 | 6 | 5310-00-027-2022 | 72962 | 49NE-120 |
| 149 | 7 | 2530-01-166-8784 | 27315 | 215N188 |
| 149 | 8 | | 27315 | 20287805 |
| 149 | 9 | | 27315 | 15Q36 |
| 149 | 10 | 2530-01-166-4460 | 27315 | 2100N458-1 |
| 149 | 11 | 5305-01-175-7582 | 27315 | 20210360245 |
| 149 | 12 | 5360-01-168-4572 | 27315 | 17Z458 |
| 149 | 13 | 5365-01-169-6800 | 27315 | 18P933D32 |
| 149 | 14 | 5310-00-027-2022 | 24617 | 274210 |
| 149 | 15 | 2530-01-166-8783 | 27315 | 215N189 |
| 149 | 16 | | 27315 | 20287805 |
| 149 | 17 | | 27315 | 15Q36 |
| 149 | 18 | 5910-00-113-5277 | 81349 | M39014/01-1563 |
| 149 | 19 | 5360-01-172-2716 | 27315 | 100P632-2 |
| 149 | 20 | 5310-00-809-8533 | 96906 | MS27183-23 |
| 149 | 21 | 5360-01-169-0788 | 27315 | 172209 |
| 149 | 22 | 5306-01-173-3500 | 27315 | 2014124014 |
| 149 | 23 | 5310-00-209-1962 | 42280 | 61-0542-1 |
| 149 | 24 | 5310-00-851-2682 | 96906 | MS35691-17 |
| 149 | 25 | 5305-00-947-4352 | 96906 | MS90728-183 |
| 149 | 26 | 5310-00-584-7888 | 96906 | MS35338-51 |
| 149 | 27 | 3040-01-170-5436 | 27315 | 16N1112 |
| 149 | 28 | 5340-01-173-3867 | 27315 | 20P976 |
| 149 | 29 | 5310-00-984-8818 | 96906 | MS27183-32 |
| 149 | 30 | 5315-01-173-4832 | 27315 | 19T4170 |
| 149 | 31 | 5340-01-197-0844 | 27315 | 720T1D57 |
| 149 | 32 | 5306-01-175-3640 | 27315 | 2022117D20 |
| 149 | 33 | 5305-00-984-6210 | 96906 | MS35206-263 |
| 149 | 34 | 5310-00-045-3296 | 96906 | MS35338-43 |
| 149 | 35 | 5340-01-194-6638 | 06970 | 161-011-2 |
| 149 | 36 | 5340-01-175-7823 | 27315 | 219T523 |
| 149 | 37 | 5365-01-194-7134 | 27315 | 218T1527 |
| 149 | 38 | 5310-00-959-7600 | 96906 | MS51922-5 |
| 149 | 39 | 5315-00-576-0421 | 96906 | MS24665-511 |
| 149 | 40 | | 27315 | 19T4586 |
| 149 | 41 | 5360-01-180-6832 | 27315 | 172433 |
| 149 | 42 | 5365-01-194-7135 | 27315 | 218T1528 |

CROSS-REFERENCE INDEXES

| FIG. | ITEM | FIGURE AND ITEM NUMBER INDEX | | PART NUMBER |
|------|------|------------------------------|-----------------|-------------|
| | | STOCK NUMBER | CAGEC | |
| 149 | 43 | 3040-01-166-4496 | 27315 | 206T328 |
| 149 | 44 | 4730-00-172-0028 | 96906 | MS15003-4 |
| 149 | 45 | 5360-01-186-7224 | 84830 | LC-085K-100 |
| 149 | 46 | 6150-01-195-2063 | 27315 | 6Q285D1 |
| 149 | 47 | 5310-00-934-9751 | 96906 | MS35650-302 |
| 149 | 48 | 3810-01-166-4480 | 27315 | 216T1259 |
| 149 | 49 | | 27315 | 2100N404-1 |
| 149 | 50 | 5305-00-922-7994 | 96906 | MS90728-189 |
| 149 | 51 | 5310-00-052-6454 | 96906 | MS35340-51 |
| 149 | 52 | 5365-01-165-2533 | 27315 | 218T1188 |
| 149 | 53 | 5340-01-170-9236 | 27315 | 215P67 |
| 149 | 54 | | 27315 | 215P66 |
| 149 | 55 | 5360-01-174-4648 | 27315 | 17Z416 |
| 149 | 56 | 5315-01-173-5212 | 27315 | 219T550 |
| 149 | 57 | 5305-00-947-4352 | 96906 | MS90728-183 |
| 149 | 58 | 5310-00-052-6454 | 96906 | MS35340-51 |
| 149 | 59 | 5310-00-838-1702 | 96906 | MS35691-57 |
| 149 | 60 | 5340-01-169-3063 | 27315 | 218T909 |
| 149 | 61 | | 84830 | LHC-177P-1 |
| 149 | 62 | 5340-01-170-6527 | 41625 | A45985 |
| 149 | 63 | 5360-00-425-7892 | 27315 | 17TZ38 |
| 149 | 64 | 5315-00-140-1938 | 96906 | MS35810-6 |
| 149 | 65 | 5340-01-169-9769 | 27315 | 2201266 |
| 149 | 66 | 5315-00-815-8840 | 96906 MS35810-4 | |
| 149 | 67 | 3815-01-166-1271 | 27315 | 206P358 |
| 149 | 68 | 5310-01-170-8531 | 27315 | 18H3892D395 |
| 149 | 69 | 5340-00-254-4639 | 71343 | 2709-6A |
| 149 | 70 | 5310-00-768-0318 | 96906 | MS51967-14 |
| 149 | 71 | 2590-01-186-8176 | 27315 | 6Q286D1 |
| 149 | 72 | 5365-01-171-5944 | 27315 | 18P940D152 |
| 150 | 1 | 3040-01-254-7417 | 27315 | 2100J1320 |
| 150 | 2 | 5340-01-176-7416 | 27315 | 216P1180 |
| 150 | 3 | 5310-00-820-6653 | 96906 | MS35333-50 |
| 150 | 4 | 5305-00-724-5910 | 96906 | MS90725-162 |
| 150 | 5 | 5310-00-880-7746 | 96906 | MS51968-5 |
| 150 | 6 | 5310-00-934-9758 | 96906 | M535649-202 |
| 150 | 7 | 3310-01-173-4268 | 27315 | 214P257 |
| 150 | 8 | 5306-00-567-4613 | 08614 | 5 |
| 150 | 9 | 5360-00-494-2724 | 27315 | 17Z317 |
| 150 | 10 | 5310-00-950-1309 | 96906 | MS27183-31 |
| 150 | 11 | 3040-01-172-8325 | 27315 | 206P42101 |
| 150 | 12 | 4730-00-172-0022 | 96906 | MS15003-2 |
| 150 | 13 | 5315-00-209-7273 | 96906 | MS24665-625 |
| 150 | 14 | 5340-01-208-7660 | 41625 | A42034 |
| 150 | 15 | 5310-00-880-7744 | 96906 | MS51967-5 |
| 150 | 16 | 3040-01-188-3276 | 99197 | SPHP336 |
| 150 | 17 | 5305-00-145-0960 | 96906 | MS35206-338 |
| 150 | 18 | 5310-00-721-7809 | 96906 | M535340-43 |
| 150 | 19 | 3040-01-187-2533 | 99197 | 3310 |
| 150 | 20 | 3040-01-174-1689 | 27315 | 206P421D2 |
| 150 | 21 | 4730-00-172-0022 | 96906 | MS15003-2 |

CROSS-REFERENCE INDEXES

| FIG. | ITEM | FIGURE AND ITEM NUMBER INDEX | | PART NUMBER |
|------|------|------------------------------|-------|---------------|
| | | STOCK NUMBER | CAGEC | |
| 151 | 1 | 5305-00-947-4357 | 96906 | MS90728-194 |
| 151 | 2 | 5310-00-809-8536 | 96906 | MS27183-24 |
| 151 | 3 | 3130-01-183-5817 | 52676 | SYR300-15 |
| 151 | 4 | 5365-01-174-2967 | 27315 | 2181T1807 |
| 151 | 5 | 5330-00-950-4506 | 02697 | 2-153 N674-70 |
| 151 | 6 | | 75165 | 11856LDS |
| 151 | 7 | 3110-00-921-0913 | 60033 | 495-492A |
| 151 | 8 | 3110-01-186-7180 | 03018 | 495/492AAV |
| 151 | 9 | | 63652 | 27024 |
| 151 | 9 | 3110-00-100-0264 | 12204 | 1264091 |
| 151 | 10 | 2590-01-175-1260 | 27315 | 223JI111 |
| 151 | 11 | 5310-00-763-8921 | 96936 | MS51967-23 |
| 151 | 12 | 5365-01-168-2178 | 27315 | 18H38920314 |
| 151 | 13 | 4730-01-168-3520 | 99103 | 82-10-10 |
| 151 | 14 | | 78500 | N-12 |
| 151 | 15 | 5310-00-186-0969 | 96906 | MS19070-101 |
| 151 | 16 | 5365-01-170-4634 | 27315 | 21811808 |
| 152 | 1 | 2530-01-167-9139 | 27315 | 2100J1106-2 |
| 152 | 1 | 3040-01-182-3491 | 27315 | 2100J1106-3 |
| 152 | 2 | 3040-01-174-1238 | 27315 | 215J43 |
| 152 | 3 | 5305-01-170-4567 | 27315 | 20Z1163D65 |
| 152 | 4 | 5360-01-169-7430 | 27315 | 172491 |
| 152 | 5 | | 27315 | 18P935D4 |
| 152 | 6 | | 27315 | 18P935056 |
| 152 | 7 | 5310-01-168-1777 | 82465 | 52N1610114 |
| 152 | 8 | | 27315 | 20287809 |
| 152 | 9 | 3810-01-169-1961 | 27315 | 15U86 |
| 152 | 10 | 3040-01-168-6462 | 27315 | 2022134 |
| 152 | 11 | 5310-00-934-9758 | 96906 | MS35649-202 |
| 152 | 12 | 5360-01-187-4686 | 27315 | 17T201 |
| 152 | 13 | 5310-00-809-8533 | 96906 | MS27183-23 |
| 152 | 14 | 5961-00-957-6865 | 81349 | JANIN3611 |
| 152 | 15 | 5315-01-169-5675 | 27315 | 19F54055 |
| 152 | 16 | 4010-01-174-2510 | 27315 | 206T323 |
| 152 | 17 | 5310-00-763-8913 | 96906 | MS51967-17 |
| 152 | 18 | 5305-00-947-4352 | 96906 | MS90728-183 |
| 152 | 19 | 5310-00-052-6454 | 96906 | MS35340-51 |
| 152 | 20 | 3810-01-192-5923 | 27315 | 21BP740 |
| 152 | 21 | 5340-01-168-7768 | 27315 | 220T651 |
| 152 | 22 | 5360-01-169-7429 | 27315 | 172329 |
| 152 | 23 | 5315-01-169-8341 | 27315 | 20T7395 |
| 152 | 24 | | 27315 | 18P936D40 |
| 152 | 25 | 5315-01-171-0762 | 27315 | 219T499 |
| 152 | 26 | 5315-00-013-7258 | 96906 | MS24665-497 |
| 152 | 27 | 5365-01-169-6796 | 27315 | 218T1460 |
| 152 | 28 | 5340-01-169-6829 | 27315 | 21811461 |
| 152 | 29 | 5310-01-169-2920 | 27315 | 18H38920451 |
| 152 | 30 | 5315-01-169-3014 | 27315 | 219T514 |
| 152 | 30 | 5315-01-182-3485 | 27315 | 219T675 |
| 152 | 31 | 5315-00-187-9421 | 96906 | MS24665-719 |
| 152 | 32 | 3040-01-169-9802 | 27315 | 206P356 |

CROSS-REFERENCE INDEXES

| FIG. | ITEM | FIGURE AND ITEM NUMBER INDEX | | PART NUMBER |
|------|------|------------------------------|-------|--------------|
| | | STOCK NUMBER | CAGEC | |
| 153 | 1 | | 27315 | 2021036-0425 |
| 153 | 2 | 5360-01-168-4572 | 27315 | 17Z458 |
| 153 | 3 | 5365-01-169-6800 | 27315 | 18P933032 |
| 153 | 4 | 5310-00-763-8921 | 96906 | MS51967-23 |
| 153 | 5 | | 27315 | 20281805 |
| 153 | 6 | | 27315 | 15Q36 |
| 153 | 7 | 2530-01-166-8784 | 27315 | 215N188 |
| 153 | 8 | 5360-01-168-5725 | 27315 | 17Z810 |
| 153 | 9 | 5340-01-191-6543 | 27315 | 216P1021 |
| 153 | 10 | 5310-00-052-6454 | 96906 | MS35340-51 |
| 153 | 11 | 5305-00-922-7994 | 96906 | MS90723-189 |
| 153 | 12 | 5365-01-165-2533 | 27315 | 218T1188 |
| 153 | 13 | 2510-01-192-4488 | 27315 | 216P1022 |
| 153 | 14 | 5315-01-173-5212 | 27315 | 219T550 |
| 153 | 15 | 5315-00-059-0217 | 96906 | MS24665-624 |
| 153 | 16 | | 27315 | 18P940-047 |
| 153 | 17 | 5310-00-595-6695 | 96906 | MS20002-24 |
| 153 | 18 | 5315-01-170-6454 | 27315 | 219T567 |
| 154 | 1 | 2530-01-185-4452 | 27315 | 2100J1129-1 |
| 154 | 2 | 5305-00-269-3217 | 96906 | MS90725-67 |
| 154 | 3 | 5310-00-959-4675 | 96906 | MS35340-46 |
| 154 | 4 | 5310-00-732-0558 | 96906 | MS51967-8 |
| 154 | 5 | 5310-00-959-4675 | 96906 | MS35340-46 |
| 154 | 6 | 2530-01-174-9466 | 27315 | 216P1080 |
| 154 | 7 | 5305-00-269-3219 | 96906 | MS90725-69 |
| 154 | 8 | 5310-00-080-6004 | 96906 | MS27183-14 |
| 154 | 9 | | 27315 | 215T109D2 |
| 154 | 10 | 2540-01-182-3664 | 27315 | 206NI011F1 |
| 154 | 11 | 3110-01-172-2076 | 60380 | JTT-1814 |
| 154 | 12 | 5315-01-170-6456 | 27315 | 219T464 |
| 154 | 13 | 5305-00-115-9526 | 96906 | MS18154-58 |
| 154 | 14 | 5310-00-959-4675 | 96906 | MS35340-46 |
| 154 | 15 | 5340-01-169-5689 | 27315 | 215797 |
| 154 | 16 | 5315-00-273-8090 | 27315 | 19F52016 |
| 154 | 17 | 5315-00-849-9857 | 96906 | 5MS24665-421 |
| 154 | 18 | 5310-00-823-8803 | 96906 | MS27183-21 |
| 154 | 19 | 5305-00-071-2069 | 96906 | MS90728-113 |
| 154 | 20 | 5310-00-834-7606 | 96906 | MS35340-48 |
| 154 | 21 | 5310-01-168-1777 | 82465 | 52N1610114 |
| 154 | 22 | 5310-01-169-2921 | 27315 | 18H3892D428 |
| 154 | 23 | 5360-01-020-3119 | 05163 | S-191-48 |
| 154 | 24 | 5365-01-169-2984 | 27315 | 218T1810 |
| 154 | 25 | 5306-01-224-6721 | 27315 | 206T346 |
| 154 | 26 | 5310-00-768-0318 | 96906 | MS51967-14 |
| 154 | 27 | 3040-01-176-2970 | 27315 | 220N35 |
| 154 | 28 | 5330-01-185-8540 | 73943 | 904 |
| 154 | 29 | 5315-00-234-1664 | 96906 | MS24665-495 |
| 154 | 30 | 5310-00-407-9566 | 96906 | MS35338-45 |
| 154 | 31 | 5305-00-983-6621 | 96906 | MS16997-80 |
| 154 | 32 | | 27315 | 215T10901 |
| 154 | 33 | 5315-01-169-9683 | 27315 | 19F43D10 |

CROSS-REFERENCE INDEXES

| FIG. | ITEM | FIGURE AND ITEM NUMBER INDEX | | PART NUMBER |
|------|------|------------------------------|-------|------------------------------------|
| | | STOCK NUMBER | CAGEC | |
| 154 | 34 | 5315-00-816-1794 | 96906 | MS24665-285STYLA 1DIA0 90LG.1IN |
| 154 | 35 | 5365-01-170-8613 | 27315 | 218T1809 |
| 154 | 36 | 5310-00-732-0558 | 96906 | MS51967-8 |
| 155 | 1 | 3810-01-198-2899 | 27315 | 206N41-F1 |
| 155 | 2 | 5310-00-851-2677 | 96906 | MS35691-49 |
| 155 | 3 | 5310-00-763-8920 | 96906 | MS51967-20 |
| 155 | 4 | 5340-01-169-0222 | 27315 | 18T8438C1 |
| 155 | 5 | 5360-00-442-6981 | 27315 | 172277 |
| 155 | 6 | 5365-01-168-9285 | 27315 | 18P9340104 |
| 155 | 7 | 5305-00-269-3244 | 96906 | MS90727-68 |
| 155 | 8 | 5310-00-959-4675 | 96906 | MS35340-46 |
| 155 | 9 | 3810-01-170-9253 | 27315 | 227P173 |
| 155 | 10 | 5365-01-168-9284 | 27315 | 18P930D32 |
| 155 | 11 | 3040-00-249-6793 | 27315 | 218T187 |
| 155 | 12 | 3020-00-442-9883 | 27315 | 213P26C1 |
| 155 | 13 | 5340-01-169-9512 | 27315 | 220T345 |
| 155 | 14 | 5310-00-732-0558 | 96906 | MS51967-8 |
| 155 | 15 | 5310-00-959-4675 | 96906 | MS35340-46 |
| 155 | 16 | 5315-01-168-9308 | 27315 | 219T494 |
| 155 | 17 | 2530-01-167-7956 | 27315 | 215N195F1 |
| 155 | 18 | | 27315 | 215T91 |
| 155 | 19 | | 96906 | MS35338-44 |
| 155 | 20 | | 96906 | MS90727-10 |
| 155 | 21 | | 96906 | MS90727-12 |
| 155 | 22 | | 96906 | MS27183-10 |
| 155 | 23 | | 27315 | 218T550 |
| 155 | 24 | 5306-01-169-2134 | 27315 | 220T329 |
| 155 | 25 | 5310-00-455-9977 | 27315 | 18H38920287 |
| 155 | 26 | 5365-00-455-6969 | 27315 | 16H38920264 |
| 155 | 27 | 5365-00-455-6966 | 27315 | 18H3892D265 |
| 155 | 28 | 5310-00-203-1110 | 73342 | 6773457 |
| 155 | 29 | | 43334 | 5513 |
| 155 | 30 | 3040-01-169-9695 | 27315 | 210P108 |
| 155 | 31 | 4730-00-172-0022 | 96906 | MS15003-2 |
| 155 | 32 | 4730-00-900-3296 | 79470 | 48X4 |
| 155 | 33 | 4710-01-169-7758 | 27315 | 218P1278 |
| 155 | 34 | 4730-00-812-5298 | 96906 | MS51506A4 |
| 155 | 35 | 5306-01-174-2739 | 27315 | 18P1060D24 |
| 155 | 36 | 5310-00-763-8901 | 96906 | MS51968-23 |
| 155 | 37 | 5310-00-052-6454 | 96906 | MS35340-51 |
| 155 | 38 | 5315-01-169-3018 | 27315 | 220T756 |
| 155 | 39 | 5365-01-169-5646 | 27315 | 2181ST1372 |
| 155 | 40 | 3110-00-155-6229 | 52676 | 62132 |
| 155 | 41 | 5310-00-052-6454 | 96906 | MS35340-51 |
| 155 | 42 | 5305-00-900-0576 | 96906 | MS90728-188 |
| 156 | 1 | 5940-01-079-1375 | 81349 | M7928/5-4 |
| 156 | 2 | 3815-01-199-2362 | 58584 | MARK III |
| 156 | 3 | 5325-00-279-1248 | 70485 | 2763 |
| 157 | 1 | 3815-01-160-8145 | 27315 | 211J389F1 |
| 157 | 2 | 5315-01-169-4458 | 27315 | 19T5736 |

CROSS-REFERENCE INDEXES

| FIG. | ITEM | FIGURE AND ITEM NUMBER INDEX | | PART NUMBER |
|------|------|------------------------------|-------|---------------|
| | | STOCK NUMBER | CAGEC | |
| 157 | 3 | 5315-00-209-7273 | 96906 | MS24665-625 |
| 157 | 4 | 5315-00-187-9589 | 96906 | MS24665-687 |
| 157 | 5 | 5315-01-169-4459 | 27315 | 19T4395 |
| 157 | 6 | 5340-00-786-1663 | 02280 | G450-3/4 |
| 157 | 7 | 4030-01-185-7401 | 27315 | 908P39-9 |
| 157 | 8 | 4030-01-168-9303 | 27315 | 8T89C2 |
| 157 | 9 | 4030-01-180-4885 | 27315 | 8P304 |
| 157 | 10 | 5315-01-169-2175 | 27315 | 19F66058 |
| 157 | 11 | 5315-00-187-9589 | 96906 | MS24665-687 |
| 157 | 12 | 3815-01-167-7259 | 27315 | 211J425-D2-FI |
| 157 | 13 | 4010-01-168-5553 | 27315 | 30U16801 |
| 157 | 14 | 5315-01-172-2695 | 96906 | M524665-905 |
| 157 | 15 | 5315-01-170-6445 | 27315 | 19T4590F1 |
| 157 | 16 | 5310-01-169-2090 | 27315 | 18H3892083 |
| 157 | 17 | 5310-01-168-7252 | 27315 | 18H3892049 |
| 158 | 1 | 4730-00-050-4208 | 96906 | MS15003-1 |
| 158 | 2 | 5310-01-170-9019 | 99557 | 5524 |
| 158 | 3 | 3040-01-199-6585 | 99557 | 5537 |
| 158 | 4 | 3040-01-167-2973 | 99557 | 4766 |
| 158 | 5 | 3020-01-187-2563 | 99557 | 452593 |
| 158 | 6 | 3120-01-173-3456 | 99557 | 5528 |
| 158 | 7 | 3020-01-192-7783 | 99557 | 3186024 |
| 158 | 8 | 3110-00-227-3257 | 92563 | MR-40 |
| 158 | 9 | 3040-01-187-2536 | 99557 | 4765 |
| 158 | 10 | 3810-01-167-2902 | 99557 | 5753 |
| 158 | 11 | 9905-01-184-3882 | 99557 | 1160 |
| 158 | 12 | 5310-01-168-3869 | 99557 | 3874 |
| 158 | 13 | 5310-01-196-5533 | 99557 | 5673 |
| 158 | 14 | 5305-01-170-3122 | 99557 | 1006 |
| 158 | 15 | 5365-01-186-7587 | 99557 | 5552 |
| 158 | 16 | 5365-01-185-8590 | 99557 | 3583 |
| 158 | 17 | 5306-01-186-7392 | 99557 | 1335 |
| 158 | 19 | 5307-01-190-3901 | 99557 | 5590 |
| 158 | 19 | 5365-01-186-9363 | 99557 | 6927 |
| 158 | 20 | 5305-00-725-0164 | 96906 | MS51963-139 |
| 158 | 21 | 4030-01-186-7735 | 99557 | 1115 |
| 158 | 22 | 2590-01-186-3617 | 99557 | 5642 |
| 158 | 23 | 5340-01-167-2880 | 99557 | 4941 |
| 158 | 24 | | 60038 | T-302 |
| 158 | 25 | | 95879 | 1641-B8 |
| 158 | 26 | 5310-00-820-6653 | 96906 | MS35338-50 |
| 158 | 27 | 5305-00-724-7222 | 96906 | MS590728-164 |
| 158 | 28 | 5970-00-369-9547 | 41226 | 15107 |
| 159 | 1 | 5315-01-172-6487 | 27315 | 219T475 |
| 159 | 2 | 5315-00-059-0239 | 96906 | MS24665-753 |
| 159 | 3 | 5315-01-172-5636 | 27315 | 19T49898 |
| 159 | 4 | 5315-01-171-0750 | 96652 | LHC0T-5 |
| 159 | 5 | 5360-01-169-6707 | 27315 | 17Z52401 |
| 159 | 6 | 3815-01-166-6807 | 27315 | 211N291 |
| 159 | 7 | 5365-01-172-2077 | 27315 | 218T1357 |
| 159 | 3 | 5340-01-169-6849 | 27315 | 19P222D8 |

CROSS-REFERENCE INDEXES

| FIG. | ITEM | FIGURE AND ITEM NUMBER INDEX | | PART NUMBER |
|------|------|------------------------------|-------|------------------|
| | | STOCK NUMBER | CAGEC | |
| 159 | 9 | 5315-00-597-7399 | 96906 | MS24665-631 |
| 159 | 10 | 3815-01-166-6808 | 27315 | 211P160 |
| 160 | 1 | 5305-01-256-8504 | 53711 | 5979393-1 |
| 160 | 2 | 5310-00-582-5965 | 96906 | MS35338-44 |
| 160 | 3 | 5310-00-761-6882 | 96906 | MS51967-2 |
| 160 | 4 | 5340-01-174-2947 | 27315 | 216P1149 |
| 160 | 5 | 3815-01-173-7714 | 27315 | 100N2480-1 |
| 160 | 6 | 3815-01-173-7714 | 27315 | 18P4038 |
| 160 | 7 | 5315-00-839-2325 | 96906 | MS24665-132 |
| 160 | 8 | | 27315 | 2136V002 |
| 160 | 9 | | 06845 | HK799G05M |
| 160 | 10 | 5305-01-174-4525 | 27315 | 0862V044 |
| 160 | 11 | 5310-01-098-9969 | 27315 | 18T11079 |
| 160 | 12 | 5310-00-934-9757 | 96906 | MS35649-282 |
| 160 | 13 | 3815-01-172-9275 | 27315 | 14T1610 |
| 160 | 14 | 3815-01-177-2415 | 27315 | 50P2F1 |
| 160 | 15 | 3110-00-277-0485 | 21335 | R62RSJQMILG23827 |
| 160 | 16 | 5310-00-045-3299 | 96906 | MS35338-42 |
| 160 | 17 | 5305-00-984-6195 | 96906 | MS35206-247 |
| 160 | 18 | 5355-00-241-0544 | 27315 | 32Z712 |
| 161 | 1 | | 80800 | 6522-247-002 |
| 161 | 2 | 2920-01-169-3781 | 80800 | 6000-420-001 |
| 161 | 3 | 5945-01-197-4220 | 80800 | 3801-008-002 |
| 161 | 4 | | 80800 | 6000-421-001 |
| 161 | 5 | | 80800 | 6000-418-001 |
| 161 | 6 | | 80800 | 5440-027-001 |
| 161 | 7 | 2920-01-168-2011 | 80800 | 6000-429-001 |
| 161 | 8 | 5975-00-111-3208 | 96906 | MS3367-5-9 |
| 161 | 9 | 5940-01-079-1375 | 81349 | M7928/5-4 |
| 161 | 10 | 5340-01-184-5840 | 27315 | 216P878 |
| 161 | 11 | 5305-01-174-8216 | 27315 | 0683V010 |
| 161 | 12 | 5995-01-177-3622 | 27315 | 7923527 |
| 161 | 13 | 5940-01-079-1936 | 81349 | M7928/5-5 |
| 161 | 14 | 5310-01-177-1814 | 27315 | 18Z3052 |
| 162 | 1 | 5310-00-763-8921 | 96906 | MS51967-23 |
| 162 | 2 | 5310-00-052-6454 | 96906 | MS35340-51 |
| 162 | 3 | 5310-00-809-8533 | 96906 | MS27183-23 |
| 162 | 4 | | 27315 | 44Q112601 |
| 162 | 5 | 5340-01-175-6902 | 27315 | 216P1260 |
| 162 | 6 | 3815-01-166-6806 | 27315 | 211N371 |
| 162 | 7 | 5365-01-168-7780 | 27315 | 18H3892D161 |
| 162 | 8 | 5315-01-217-3029 | 96906 | MS24665-907 |
| 162 | 9 | 5305-00-900-0576 | 96906 | MS90728-188 |
| 163 | 1 | | 27315 | 222J304D1 |
| 163 | 2 | 3120-01-171-5324 | 27315 | 5T2292 |
| 163 | 3 | 5340-01-170-3204 | 27315 | 214T125 |
| 163 | 4 | 5310-00-880-7744 | 96906 | MS51967-5 |
| 163 | 5 | 5310-00-407-9566 | 96906 | MS35338-45 |
| 163 | 6 | 5306-01-170-1344 | 83879 | U-75SG |
| 163 | 7 | 4010-01-168-5555 | 27315 | 214P229 |
| 163 | 8 | 5305-00-947-4353 | 96906 | MS90728-190 |

CROSS-REFERENCE INDEXES

| FIG. | ITEM | FIGURE AND ITEM NUMBER INDEX | | PART NUMBER |
|------|------|------------------------------|-------|------------------|
| | | STOCK NUMBER | CAGEC | |
| 163 | 9 | 5310-00-809-8533 | 96906 | MS27183-23 |
| 163 | 10 | 5365-01-174-2959 | 27315 | 18H38920333 |
| 163 | 11 | 5310-00-052-6454 | 96906 | MS35340-51 |
| 163 | 12 | 5310-00-763-8921 | 96906 | MS51967-23 |
| 163 | 13 | 3815-01-168-9572 | 27315 | 228J29 |
| 163 | 14 | 4010-01-168-5556 | 27315 | 214P263 |
| 163 | 15 | 5310-01-080-9012 | 27315 | 18H38920406 |
| 163 | 16 | 5305-00-939-9204 | 96906 | MS90725-187 |
| 163 | 17 | | 75535 | S2140-30 |
| 164 | 1 | 3810-01-176-6755 | 27315 | 228J49 |
| 164 | 2 | 2540-01-177-2398 | 27315 | 229P97 |
| 164 | 3 | 5305-00-724-7219 | 96906 | MS90728-160 |
| 164 | 4 | 5310-00-045-5001 | 96906 | MS35340-50 |
| 164 | 5 | 2540-01-168-6402 | 27315 | 227P755 |
| 164 | 6 | 5110-00-023-4694 | 80244 | 5110-00-023-4694 |
| 164 | 7 | 5305-00-068-0511 | 96906 | MS90728-62 |
| 164 | 8 | 5310-00-959-4675 | 96906 | MS35340-46 |
| 164 | 9 | 5365-31-169-2988 | 27315 | 18H38920398 |
| 164 | 10 | 5305-00-915-8087 | 96906 | MS18154-113 |
| 164 | 11 | 5310-00-834-7606 | 96906 | MS35340-48 |
| 164 | 12 | 5310-00-768-0318 | 96906 | M551967-14 |
| 164 | 13 | 3810-01-176-6756 | 27315 | 228N7 |
| 164 | 14 | 4030-01-169-5665 | 27315 | 20Z1269 |
| 164 | 15 | | 84830 | LE063G5MW |
| 164 | 16 | 5340-00-621-8313 | 94222 | 14-10-11-11 |
| 164 | 17 | | 27315 | 228J54 |
| 164 | 18 | 5315-00-846-0126 | 24617 | 137318 |
| 164 | 19 | 5315-01-186-1356 | 27315 | 219T493 |
| 164 | 20 | 5315-01-190-0435 | 96652 | 30-09 |
| 164 | 21 | 3040-01-187-7280 | 27315 | 206P351 |
| 164 | 22 | 5305-00-900-1118 | 96906 | MS90728-185 |
| 164 | 23 | 5310-00-052-6454 | 96906 | MS35340-51 |
| 164 | 24 | 2510-01-173-8620 | 27315 | 216J176 |
| 164 | 25 | 2510-01-182-0861 | 27315 | 216J174 |
| 164 | 26 | 5305-00-915-8087 | 96906 | MS18154-113 |
| 164 | 27 | 5310-00-834-7606 | 96906 | MS35340-48 |
| 164 | 28 | 5310-00-768-0318 | 96906 | MS51967-14 |
| 164 | 29 | 3810-01-176-9554 | 27315 | 228J48 |
| 164 | 30 | 3810-01-176-6754 | 27315 | 228J55 |
| 164 | 31 | 5305-00-984-6211 | 96906 | MS35206-264 |
| 164 | 32 | 5305-01-170-6152 | 27315 | 20Z128203 |
| 164 | 33 | 5340-01-223-9727 | 27315 | 214P199 |
| 164 | 34 | 5310-00-045-3296 | 96906 | MS35338-43 |
| 164 | 35 | 5310-00-934-9758 | 96906 | MS35649-202 |
| 164 | 36 | 6140-01-168-8464 | 27315 | 214N209 |
| 165 | 1 | 5305-00-938-1539 | 96906 | M590728-187 |
| 165 | 2 | 4820-00-637-2576 | 57733 | 47200 |
| 165 | 3 | 4730-00-729-4930 | 30790 | 1-2XI-SPTRS |
| 165 | 4 | 5310-00-052-6454 | 96906 | MS35340-51 |
| 165 | 5 | 5305-00-939-9204 | 96906 | MS90725-187 |
| 165 | 6 | 5310-00-809-3079 | 96906 | MS27163-19 |

CROSS-REFERENCE INDEXES

| FIG. | ITEM | FIGURE AND ITEM NUMBER INDEX | | PART NUMBER |
|------|------|------------------------------|-------|-------------|
| | | STOCK NUMBER | CAGEC | |
| 165 | 7 | 5305-00-071-2077 | 96906 | MS90728-121 |
| 165 | 8 | 2530-01-173-9841 | 27315 | 210J44 |
| 165 | 9 | 2510-01-175-6424 | 27315 | 222N93 |
| 165 | 10 | 3810-01-252-9453 | 27315 | 222J236 |
| 165 | 11 | 5310-01-196-6671 | 27315 | 1822930D2 |
| 165 | 12 | 5310-00-762-6220 | 27315 | 2022044D2 |
| 165 | 13 | 5305-00-964-0512 | 96906 | MS90728-212 |
| 165 | 14 | 5306-01-168-5619 | 27315 | 202204202 |
| 165 | 15 | 5340-01-171-1012 | 27315 | 219T491 |
| 165 | 16 | 5340-01-175-3805 | 27315 | 218T1450 |
| 165 | 17 | 5310-00-052-6454 | 96906 | MS35340-51 |
| 165 | 18 | 5305-00-900-1118 | 96906 | MS90728-185 |
| 165 | 19 | 5340-01-197-3045 | 27315 | 218T1191 |
| 165 | 20 | 5365-01-169-3072 | 27315 | 2201620 |
| 165 | 21 | 5310-00-763-8920 | 96906 | MS51967-20 |
| 165 | 22 | 5305-00-938-1539 | 96906 | MS90728-187 |
| 165 | 23 | 3810-01-252-9452 | 27315 | 222J235 |
| 165 | 24 | 5340-01-170-4626 | 27315 | 218T1526 |
| 165 | 25 | 5305-00-050-4212 | 96906 | MS90725-186 |
| 165 | 26 | 5310-00-809-8536 | 96906 | MS27183-24 |
| 165 | 27 | 5310-00-052-6454 | 96906 | M535340-51 |
| 165 | 28 | 5340-01-170-4625 | 27315 | 218T1452 |
| 165 | 29 | 5340-01-174-8292 | 27315 | 218T1453 |
| 165 | 30 | 5315-01-170-6453 | 27315 | 219T492 |
| 165 | 31 | 5315-00-209-7273 | 96906 | MS24665-625 |
| 165 | 32 | 4730-00-460-6725 | 01276 | 2082-8S |
| 166 | 1 | 3010-01-177-3971 | 27315 | 9215J105-1 |
| 166 | 2 | 3010-01-175-5256 | 27315 | 215N176F1 |
| 166 | 3 | | 27315 | 715U5-D35 |
| 166 | 4 | | 27315 | 20Z878010 |
| 166 | 5 | | 27315 | 20287809 |
| 166 | 6 | 5360-00-494-2724 | 27315 | 17Z317 |
| 166 | 7 | 5315-00-187-9456 | 96906 | MS24665-473 |
| 166 | 8 | 5315-00-239-7688 | 27315 | 219T120 |
| 166 | 9 | 3810-01-170-0838 | 27315 | 206P345F1 |
| 166 | 10 | 3120-00-435-8630 | 27315 | 5T1789 |
| 166 | 11 | 5310-01-174-8241 | 27315 | 218T138 |
| 166 | 12 | 5310-00-959-4675 | 96906 | MS35340-46 |
| 166 | 13 | 5305-00-269-3206 | 96906 | MS90725-55 |
| 166 | 14 | 5305-00-915-8087 | 96906 | MS18154-113 |
| 166 | 15 | 5310-00-834-8732 | 96906 | MS35691-33 |
| 166 | 16 | 2520-01-173-6959 | 27315 | 218J36F1 |
| 166 | 17 | 3120-00-288-2794 | 12204 | A1232 |
| 166 | 18 | 3810-01-174-4136 | 27315 | 218P1008 |
| 166 | 19 | 5310-00-834-7606 | 96906 | M535340-48 |
| 166 | 20 | 5305-00-725-4183 | 96906 | MS90726-113 |
| 166 | 21 | 5305-00-939-9204 | 96906 | MS90725-187 |
| 166 | 22 | 5310-00-052-6454 | 96906 | MS35340-51 |
| 166 | 23 | 5340-01-175-6462 | 27315 | 220T646 |
| 166 | 24 | 3815-00-462-4693 | 27315 | 218T217 |
| 167 | 1 | 3010-01-177-2424 | 27315 | 9215J105-2 |

CROSS-REFERENCE INDEXES

| FIG. | ITEM | FIGURE AND ITEM NUMBER INDEX | | PART NUMBER |
|------|------|------------------------------|-------|-------------|
| | | STOCK NUMBER | CAGEC | |
| 167 | 2 | 3010-01-175-5256 | 27315 | 215N176F1 |
| 167 | 3 | | 27315 | 715U5-D35 |
| 167 | 4 | | 27315 | 201878010 |
| 167 | 5 | | 27315 | 20Z878D9 |
| 167 | 6 | 5360-00-494-2724 | 27315 | 171317 |
| 167 | 7 | 5315-00-187-9456 | 96906 | MS24665-473 |
| 167 | 8 | 5315-00-239-7688 | 27315 | 219T120 |
| 167 | 9 | 3810-01-170-0838 | 27315 | 206P345F1 |
| 167 | 10 | 3120-00-435-8630 | 27315 | 5T1789 |
| 167 | 11 | 5310-01-174-8241 | 27315 | 218T138 |
| 167 | 12 | 5310-00-959-4675 | 96906 | MS35340-46 |
| 167 | 13 | 5305-00-269-3206 | 96906 | MS90725-55 |
| 167 | 14 | 5305-00-915-8087 | 96906 | MS18154-113 |
| 167 | 15 | 5310-00-834-8732 | 96906 | MS35691-33 |
| 167 | 16 | 3040-01-174-6005 | 27315 | 213J80FI |
| 167 | 17 | 3120-00-288-2794 | 70417 | A1232 |
| 167 | 18 | 3810-01-174-4136 | 27315 | 218P1008 |
| 167 | 19 | 5310-00-834-7606 | 96906 | M535340-48 |
| 167 | 20 | 5305-00-725-4183 | 96906 | MS90726-113 |
| 167 | 21 | 5305-00-939-9204 | 96906 | MS90725-187 |
| 167 | 22 | 5310-00-052-6454 | 96906 | MS35340-51 |
| 167 | 23 | 5340-01-175-6462 | 27315 | 2201646 |
| 167 | 24 | 3815-00-462-4693 | 27315 | 218T217 |
| 168 | 1 | 2520-01-176-2844 | 27315 | 2915J64-7 |
| 168 | 1 | 3010-01-175-6351 | 27315 | 2915J64-6 |
| 168 | 2 | 2530-01-172-5783 | 27315 | 1SUI7FI |
| 168 | 3 | | 27315 | 20Z87809 |
| 168 | 4 | | 27315 | 2/1878010 |
| 168 | 5 | | 27315 | 715U5015 |
| 168 | 6 | 5360-01-169-5703 | 27315 | 17T1 |
| 168 | 7 | 5307-01-175-8832 | 27315 | 2201669 |
| 168 | 8 | 5310-00-931-3175 | 96906 | MS35691-10 |
| 168 | 9 | 3040-01-175-6420 | 27315 | 218T2210 |
| 168 | 10 | 5305-00-071-2076 | 96906 | MS90728-120 |
| 168 | 11 | 5365-01-197-3331 | 27315 | 18P931D51 |
| 168 | 12 | 3040-01-173-4295 | 27315 | 206P405 |
| 168 | 13 | 5315-01-190-2281 | 27315 | 19F54010 |
| 168 | 14 | 5961-00-957-6865 | 81349 | JANIN3611 |
| 168 | 15 | 5310-01-186-8646 | 27315 | 18H3892055 |
| 168 | 16 | 5306-01-170-1337 | 27315 | 220T703 |
| 168 | 17 | 5360-01-190-2686 | 27315 | 171839 |
| 168 | 18 | 5305-00-115-9526 | 96906 | M518154-58 |
| 168 | 19 | 5310-00-637-9541 | 96906 | MS35338-46 |
| 168 | 20 | 2530-01-192-4524 | 27315 | 20T3411 |
| 168 | 21 | 5310-00-584-5272 | 96906 | MS35338-48 |
| 168 | 22 | 5310-00-763-8921 | 96906 | MS51967-23 |
| 168 | 23 | 5310-00-834-8734 | 96906 | MS35691-37 |
| 168 | 24 | 5305-00-719-5221 | 96906 | MS90727-113 |
| 168 | 25 | | 27315 | 19T4497 |
| 168 | 26 | 3010-01-173-4259 | 27315 | 215J51-DIF1 |
| 168 | 26 | 3010-01-174-5958 | 27315 | 215J5102F1 |

CROSS-REFERENCE INDEXES

| FIG. | ITEM | FIGURE AND ITEM NUMBER INDEX | | PART NUMBER |
|------|------|------------------------------|-------|----------------|
| | | STOCK NUMBER | CAGEC | |
| 168 | 27 | 3120-00-661-8466 | 70417 | AA-1704-15 |
| 168 | 28 | 5310-00-763-8921 | 96906 | MS51967-23 |
| 168 | 29 | 5305-00-054-9291 | 96906 | MS51955-77 |
| 168 | 30 | 5310-00-584-5272 | 96906 | MS35338-48 |
| 168 | 31 | 5305-00-071-2069 | 96906 | MS90728-113 |
| 168 | 31 | 5305-00-719-5221 | 96906 | MS90727-113 |
| 168 | 32 | 5340-01-184-3719 | 27315 | 216P273 |
| 168 | 33 | 5305-00-939-9204 | 96906 | MS90725-187 |
| 168 | 34 | 5310-00-584-7888 | 96906 | MS35338-51 |
| 168 | 35 | 5305-00-071-2072 | 96906 | MS90728-116 |
| 168 | 36 | 5365-01-169-3077 | 27315 | 18T6700016 |
| 168 | 37 | 5310-00-584-5272 | 96906 | MS35338-48 |
| 168 | 38 | 5310-00-768-0318 | 96906 | MS51967-14 |
| 169 | 1 | 3010-01-174-3706 | 27315 | 2100J1346-1 |
| 169 | 1 | 3810-01-172-8274 | 27315 | 2100J1346-2 |
| 169 | 2 | 2530-01-168-3541 | 27315 | 215N110-F2 |
| 169 | 3 | 5320-00-262-6494 | 27315 | 20Z8780D1 |
| 169 | 4 | | 27315 | 715U409 |
| 169 | 5 | | 87739 | 10DUI0 |
| 169 | 6 | | 87739 | 16U16 |
| 169 | 7 | 5315-01-169-8350 | 27315 | 219T620 |
| 169 | 8 | 5310-00-880-7745 | 96906 | MS51968-11 |
| 169 | 9 | 5315-01-168-5477 | 27315 | 19T365009 |
| 169 | 10 | 5315-00-839-5822 | 96906 | MS24665-353 |
| 169 | 11 | 5340-01-174-5078 | 27315 | 220P394 |
| 169 | 12 | 3810-01-172-8273 | 27315 | 214P203 |
| 169 | 13 | 5305-00-964-0589 | 96906 | MS51095-416 |
| 169 | 14 | 5310-00-768-0318 | 96906 | MS51967-14 |
| 169 | 15 | 5310-00-584-7988 | 96906 | MS35338-51 |
| 169 | 16 | 5305-00-900-0576 | 96906 | MS90728-188 |
| 169 | 17 | 2520-01-172-6798 | 27315 | 215J54F1 |
| 169 | 18 | 3120-00-977-9056 | 87739 | 010DUI0 |
| 169 | 19 | 3040-01-169-2660 | 27315 | 206T315 |
| 169 | 20 | 5315-00-225-4852 | 96906 | MS24665-648 |
| 169 | 21 | 5315-01-169-2176 | 27315 | 219T483 |
| 169 | 22 | 5360-00-494-2724 | 27315 | 17Z317 |
| 170 | 1 | | 96906 | MS20995-F47-18 |
| 170 | 2 | 5305-01-197-2542 | 96906 | MS18154-189 |
| 170 | 3 | 5310-00-660-1819 | 96906 | MS35333-48 |
| 170 | 4 | 3040-01-173-4182 | 27315 | 2100J974-1 |
| 170 | 5 | 5310-00-763-8920 | 96906 | MS51967-20 |
| 170 | 6 | 5310-00-800-0695 | 96906 | MS35335-39 |
| 170 | 7 | 3110-00-101-1010 | 60038 | 67390 |
| 170 | 8 | 3110-00-100-0611 | 60038 | 67322 |
| 170 | 9 | 5365-01-169-2345 | 27315 | 218T1376 |
| 170 | 10 | 3020-01-173-9946 | 27315 | 204N82 |
| 170 | 11 | 5365-01-169-8372 | 27315 | 20Z6120353 |
| 170 | 12 | | 27315 | 20Z6120354 |
| 170 | 13 | | 27315 | 20Z6120355 |
| 170 | 14 | 3110-01-170-3220 | 27315 | 225P91 |
| 170 | 15 | 5330-01-174-2651 | 27315 | 18Z479070 |

CROSS-REFERENCE INDEXES

| FIG. | ITEM | FIGURE AND ITEM NUMBER INDEX | | PART NUMBER |
|------|------|------------------------------|-------|--------------|
| | | STOCK NUMBER | CAGEC | |
| 170 | 16 | 5365-01-169-3062 | 27315 | 218T1497 |
| 170 | 17 | 3110-01-169-8504 | 21335 | 224W0 |
| 170 | 18 | 4730-01-168-3520 | 99103 | 82-10-10 |
| 170 | 19 | 3040-01-173-4637 | 27315 | 210J41F1 |
| 170 | 20 | 5310-00-185-6341 | 08162 | AN18 |
| 170 | 21 | | 52676 | W-18 |
| 170 | 22 | 5310-01-169-2925 | 27315 | 218T1377 |
| 171 | 1 | 5305-00-044-4153 | 96906 | MS90725-109 |
| 171 | 2 | 5310-00-834-7606 | 96906 | MS35340-48 |
| 171 | 3 | 4730-00-172-0040 | 96906 | MS15004-1 |
| 171 | 4 | 3040-01-172-5640 | 27315 | 219T476 |
| 171 | 5 | 5305-00-044-4153 | 96906 | MS90725-109 |
| 171 | 6 | 5310-00-834-7606 | 96906 | MS35340-48 |
| 171 | 7 | 5310-01-169-2922 | 27315 | 18H3892015 |
| 171 | 8 | | 27315 | 213J76 |
| 171 | 9 | 3020-01-171-5119 | 27315 | 11515F1 |
| 171 | 10 | 3120-01-172-0557 | 27315 | 5T2914 |
| 171 | 11 | 5365-01-169-8375 | 27315 | 21811447 |
| 171 | 12 | 3110-00-554-3291 | 52676 | 6026 |
| 171 | 13 | 3020-01-170-5407 | 27315 | 201N28 |
| 171 | 14 | 3110-00-144-8953 | 08162 | 221 |
| 171 | 15 | 5330-00-983-1056 | 27315 | 182479072 |
| 171 | 16 | 5330-01-168-7743 | 75165 | 9290LPDHI/L5 |
| 171 | 17 | 5330-01-169-9634 | 27315 | 220P395 |
| 171 | 18 | 5340-01-173-3780 | 27315 | 214P205 |
| 171 | 19 | 3815-01-174-2288 | 27315 | 223J116FI |
| 171 | 20 | 4030-00-225-1435 | 27315 | 208110 |
| 171 | 21 | 3810-01-168-9542 | 27315 | 223JI07F1 |
| 171 | 22 | 4030-00-225-1435 | 27315 | 208110 |
| 171 | 23 | | 27315 | 223J102 |
| 171 | 24 | 4730-00-172-0043 | 96905 | MS15005-1 |
| 172 | 1 | 3040-01-168-3488 | 27315 | 2100N503-1 |
| 172 | 2 | 5310-00-209-5116 | 96906 | MS35335-37 |
| 172 | 3 | 5310-00-768-0318 | 96906 | MS51967-14 |
| 172 | 4 | | 95019 | 20-74-61 |
| 172 | 5 | 5315-00-013-7214 | 96906 | MS24665-359 |
| 172 | 6 | 3110-01-177-4908 | 27315 | 225P108 |
| 172 | 7 | 5330-00-438-8685 | 02697 | 2-159 N674-7 |
| 172 | 8 | | 27315 | 2026120170 |
| 172 | 9 | | 27315 | 2026120171 |
| 172 | 10 | | 27315 | 20Z6120172 |
| 172 | 11 | 5330-00-915-6416 | 80201 | 286W124M1 |
| 172 | 12 | 3110-00-156-8137 | 52676 | 73118 |
| 172 | 13 | 5315-01-186-7203 | 95019 | 6-20-19 |
| 172 | 14 | 5330-01-175-5395 | 27315 | 220T654 |
| 172 | 15 | 3810-01-175-6421 | 27315 | 218N634 |
| 172 | 16 | 3110-00-158-8306 | 52676 | 7311BGY2 |
| 173 | 1 | 2520-01-172-6797 | 27315 | 2100J1334-1 |
| 173 | 2 | | 78500 | AN18 |
| 173 | 3 | | 60038 | TW118 |
| 173 | 4 | | 60038 | K91518 |

CROSS-REFERENCE INDEXES

| FIG. | ITEM | FIGURE AND ITEM NUMBER INDEX | | PART NUMBER |
|------|------|------------------------------|-------|----------------|
| | | STOCK NUMBER | CAGEC | |
| 173 | 5 | 3020-01-170-4745 | 27315 | 201N46 |
| 173 | 6 | 5305-01-170-6181 | 27315 | 20T7365D56 |
| 173 | 7 | 5365-01-169-2354 | 27315 | 218P662 |
| 173 | 8 | 3110-00-100-4438 | 60038 | 936-932 |
| 173 | 9 | 5365-01-172-0560 | 27315 | 218P663 |
| 173 | 10 | 3040-01-176-1331 | 27315 | 210N149 |
| 173 | 11 | | 27315 | 202612091 |
| 173 | 12 | 5365-01-169-3059 | 27315 | 202612092 |
| 173 | 13 | | 27315 | 202612093 |
| 173 | 14 | 5330-01-169-4434 | 27315 | 220T753 |
| 173 | 15 | 5330-01-175-3779 | 27315 | 225P103 |
| 173 | 16 | | 02697 | 2-267N304-7 |
| 173 | 17 | 3110-01-184-3753 | 27315 | 225P95 |
| 173 | 18 | 5330-01-271-8285 | 11678 | 49928 |
| 173 | 19 | 5305-01-173-6747 | 27315 | 20T7365D57 |
| 173 | 20 | | 96906 | MS20995-F47-36 |
| 174 | 1 | 2590-01-166-4470 | 27315 | 2100J1132-1 |
| 174 | 2 | | 27315 | 20Z3010 |
| 174 | 3 | 5310-00-186-0969 | 63857 | BS1053-23 |
| 174 | 4 | 5310-01-168-3939 | 27315 | 18F2331D47 |
| 174 | 5 | 5365-01-170-4634 | 27315 | 218T1308 |
| 174 | 6 | 5365-01-168-7272 | 27315 | 218P1030 |
| 174 | 7 | 5305-00-726-2550 | 96906 | MS90727-163 |
| 174 | 8 | 5310-00-800-0695 | 96906 | MS35335-39 |
| 174 | 9 | 3110-01-168-5733 | 27315 | 225P35 |
| 174 | 10 | | 60038 | K-23205 |
| 174 | 11 | 5365-01-170-6638 | 60038 | K23207 |
| 174 | 12 | 5365-01-169-6847 | 60038 | K23220 |
| 174 | 13 | 5330-00-251-9376 | 96906 | MS29513-241 |
| 174 | 14 | | 75165 | 11791-LDS-2 |
| 174 | 15 | 5310-00-768-0318 | 96906 | MS51967-14 |
| 174 | 16 | 5310-00-056-2735 | 96906 | MS35338-56 |
| 174 | 17 | 3110-01-172-7173 | 27315 | 225N24 |
| 174 | 18 | 5330-01-169-0088 | 27315 | 218T306 |
| 174 | 19 | 3110-00-100-4422 | 60038 | 783-772 |
| 174 | 20 | 3020-01-167-9281 | 27315 | 204N83 |
| 174 | 21 | 5365-01-168-3119 | 27315 | 218T507 |
| 174 | 22 | 4730-01-168-3520 | 99103 | 82-10-10 |
| 174 | 23 | 5315-01-169-4457 | 27315 | 20H2993D15 |
| 174 | 24 | 3040-01-166-8312 | 27315 | 210J47 |
| 174 | 25 | 5365-01-195-5580 | 30327 | 721-FS0-5/8 |
| 174 | 26 | 3020-01-169-2718 | 27315 | 3U26 |
| 174 | 27 | 3110-01-169-9564 | 27315 | 225N23 |
| 174 | 28 | 5330-01-169-8277 | 27315 | 218T315 |
| 174 | 29 | 5310-00-768-0318 | 96906 | MS51967-14 |
| 174 | 30 | 5310-00-056-2735 | 96906 | MS35338-56 |
| 174 | 31 | 5365-01-168-2178 | 27315 | 18H3892D314 |
| 174 | 32 | 5365-01-168-4588 | 27315 | 202612D368 |
| 174 | 33 | | 27315 | 2026120369 |
| 174 | 34 | | 27315 | 2026120370 |
| 174 | 35 | 2590-01-166-4471 | 27315 | 2100J132-5 |

CROSS-REFERENCE INDEXES

| FIG. | ITEM | FIGURE AND ITEM NUMBER INDEX | | PART NUMBER |
|------|------|------------------------------|-------|------------------|
| | | STOCK NUMBER | CAGEC | |
| 174 | 36 | | 60038 | 1319249/LS19210 |
| 174 | 37 | 3110-01-169-9643 | 03013 | L319249/L31210AV |
| 174 | 38 | 5310-01-170-3190 | 27315 | 218T1800 |
| 174 | 39 | 4030-01-168-9302 | 27315 | 20ST26 |
| 174 | 40 | 2590-01-167-7100 | 27315 | 223J97 |
| 174 | 41 | 3110-00-195-0455 | 60038 | 497-492A |
| 174 | 42 | 5365-01-171-4043 | 27315 | 218T1456 |
| 174 | 43 | | 27315 | 1821336-046 |
| 174 | 44 | | 27135 | 2181829 |
| 174 | 45 | 5330-00-128-1116 | 80201 | 39933 |
| 174 | 46 | 5330-01-036-6700 | 24831 | 151 |
| 174 | 47 | 3110-00-100-5333 | 60038 | 29685/29620 |
| 174 | 48 | 4730-00-050-4208 | 96906 | MS15003-1 |
| 174 | 49 | 3110-01-173-0713 | 27315 | 218N320 |
| 174 | 50 | 5330-00-137-3204 | 02697 | 2-040 N674-70 |
| 174 | 51 | 5365-01-168-7273 | 27315 | 218T1458 |
| 174 | 52 | 3020-01-167-9224 | 27315 | 201P14 |
| 174 | 53 | 5305-00-044-4153 | 96906 | MS90725-109 |
| 174 | 54 | 5310-00-834-7606 | 96906 | MS35340-48 |
| 174 | 55 | 5330-00-173-8142 | 02697 | 2-218N674-70 |
| 174 | 56 | 5315-01-169-3021 | 27315 | 219T496 |
| 174 | 57 | 3020-00-249-6708 | 27315 | 201T1F1 |
| 174 | 58 | 3120-00-287-6438 | 70417 | AA1704-2 |
| 174 | 59 | 2520-01-167-7125 | 27315 | 213J75 |
| 174 | 60 | 5365-01-169-5718 | 27315 | 21811457 |
| 175 | 1 | 2520-01-171-5096 | 27315 | 2910J30-6 |
| 175 | 1 | 2520-01-176-2730 | 27315 | 2910J30-7 |
| 175 | 2 | 5306-00-443-1951 | 27315 | 20Z590 |
| 175 | 3 | | 96906 | MS20995-F47-405 |
| 175 | 4 | 5360-01-195-5739 | 27315 | 218T4 |
| 175 | 5 | 3020-01-169-3822 | 27315 | 202N43 |
| 175 | 6 | 3040-01-170-5370 | 27315 | 210N7901F1 |
| 175 | 7 | 3040-01-170-5370 | 27315 | 210N79D1F1 |
| 175 | 8 | 5310-01-214-4897 | 78500 | W-12 |
| 175 | 9 | | 27315 | 20Z3010 |
| 175 | 10 | | 52676 | 6216RS |
| 175 | 11 | 3020-01-169-9819 | 27315 | 218N194 |
| 175 | 11 | 3020-01-178-9949 | 27315 | 218N665 |
| 175 | 12 | 5330-01-168-5647 | 27315 | 220T683 |
| 175 | 13 | 3110-00-275-0291 | 60038 | 48286-48220 |
| 175 | 14 | 5365-01-168-5738 | 27315 | 20Z6120356 |
| 175 | 15 | 5330-01-168-5642 | 92798 | 9797LPD |
| 175 | 16 | | 27315 | 225N61 |
| 175 | 17 | 4820-00-845-0067 | 96906 | MS35670-1 |
| 175 | 18 | 4730-00-172-0022 | 96906 | MS15003-2 |
| 175 | 19 | | 27315 | 202612-055 |
| 175 | 20 | | 27315 | 202612056 |
| 175 | 21 | 5365-01-168-5740 | 27315 | 202612057 |
| 175 | 22 | 5330-01-169-0083 | 92798 | 14531LDS |
| 175 | 23 | 5310-00-768-0318 | 96906 | MS51967-14 |
| 175 | 24 | 5310-00-209-5116 | 96906 | MS35335-37 |

CROSS-REFERENCE INDEXES

| FIG. | ITEM | FIGURE AND ITEM NUMBER INDEX | | PART NUMBER |
|------|------|------------------------------|-------|--------------------------|
| | | STOCK NUMBER | CAGEC | |
| 175 | 25 | 4730-01-168-3520 | 99103 | 82-10-10 |
| 175 | 26 | 5310-01-168-9237 | 27315 | 18H3892D302 |
| 175 | 27 | 5365-01-169-7275 | 27315 | 218ST388 |
| 175 | 28 | 5330-01-201-0146 | 73948 | 232 |
| 175 | 29 | 5330-01-169-0084 | 92798 | 123571DS |
| 175 | 30 | 3110-00-554-2972 | 52676 | 6215 |
| 175 | 31 | 5365-01-171-5386 | 27315 | 218T389 |
| 175 | 32 | 5305-00-719-5238 | 96906 | MS90727-115 |
| 175 | 33 | 3040-01-170-5433 | 27315 | 213J35 |
| 176 | 1 | 5365-01-169-2588 | 27315 | 9210J60-3 |
| 176 | 2 | 3040-01-169-8765 | 27315 | 18F1009D45 |
| 176 | 3 | | 96906 | MS20995F41-12 |
| 176 | 4 | 5305-01-173-6748 | 27315 | 20T73t5D113 |
| 176 | 5 | 3020-01-169-2717 | 27315 | 202N44 |
| 176 | 6 | 3020-01-171-9635 | 27315 | 201N47 |
| 176 | 7 | 5365-01-168-7779 | 27315 | 21BT1525 |
| 176 | 8 | 3110-00-763-0258 | 60038 | JHM31a8443-JHM318 410 |
| 176 | 9 | 3040-01-168-9530 | 27315 | 210N132 |
| 176 | 10 | 5365-01-169-2974 | 27315 | 218P660 |
| 176 | 11 | 5365-01-169-3051 | 27315 | 20Z612D296 |
| 176 | 12 | 5365-01-168-5735 | 27315 | 20Z6120297 |
| 176 | 13 | | 27315 | 20Z612D298 |
| 176 | 14 | 5365-01-169-2975 | 27315 | 218P659 |
| 176 | 15 | | 27315 | 20Z612-07 |
| 176 | 16 | | 27315 | 20Z612D8 |
| 176 | 17 | | 27315 | 20Z612D9 |
| 176 | 18 | 3040-01-194-8166 | 27315 | 225P89 |
| 176 | 19 | 5305-01-173-6747 | 27315 | 20T7365057 |
| 176 | 20 | | 96906 | MS20995-F47-29 |
| 176 | 21 | 4730-00-188-3515 | 96906 | MS20913-4 |
| 177 | 1 | 4730-00-050-4208 | 96906 | MS15003-1 |
| 177 | 2 | 4730-00-574-8807 | 06853 | 225740 |
| 177 | 3 | 4730-00-277-8750 | 06853 | 205127 |
| 177 | 4 | | 27315 | 204-18 |
| 177 | 5 | 4730-01-168-1913 | 06853 | 205182 |
| 177 | 6 | | 27315 | 204-3 |
| 177 | 7 | 4730-00-921-3240 | 06853 | 205539 |
| 177 | 8 | 5340-01-177-3948 | 27315 | 220P465 |
| 177 | 9 | 3120-00-913-2456 | 51588 | B200L |
| 177 | 10 | 4730-00-050-4208 | 96906 | MS15003-1 |
| 177 | 11 | 5315-01-169-2174 | 27315 | 19F79-D288 |
| 177 | 12 | 3810-01-175-6422 | 27315 | 218N661 |
| 177 | 13 | 5310-00-997-6903 | 96906 | MS35691-93 |
| 177 | 14 | 5315-00-209-7273 | 96906 | MS24665-625 |
| 177 | 15 | 5310-00-083-9832 | 27315 | 3611V017 |
| 177 | 16 | 5315-00-412-9758 | 27315 | 19F59010 |
| 177 | 17 | 5340-01-272-2735 | 27315 | 806T15303 |
| 177 | 18 | 5340-01-168-5487 | 99197 | 3108 |
| 177 | 19 | 5310-01-140-1408 | 96906 | MS35691-B7 |
| 177 | 20 | 3040-01-170-5428 | 99197 | SPHP-332-1X3 |

CROSS-REFERENCE INDEXES

| FIG. | ITEM | FIGURE AND ITEM NUMBER INDEX | | PART NUMBER |
|------|------|------------------------------|-------|--------------|
| | | STOCK NUMBER | CAGEC | |
| 177 | 21 | 5340-01-186-7212 | 99197 | 3316 |
| 177 | 22 | 5305-01-197-3269 | 27315 | 0866V126 |
| 177 | 23 | 5310-00-732-0558 | 96906 | MS51967-8 |
| 177 | 24 | 5310-00-959-6675 | 96906 | MS35340-46 |
| 177 | 25 | 5340-01-177-3061 | 27315 | 216T1327 |
| 177 | 26 | 5310-00-582-5965 | 96906 | MS35338-44 |
| 177 | 27 | 5310-00-761-6882 | 96906 | MS51967-2 |
| 177 | 28 | 5305-00-725-2317 | 96906 | MS90728-64 |
| 177 | 29 | 5310-00-809-4061 | 96906 | M527143-15 |
| 177 | 30 | 3040-01-168-7622 | 27315 | 206T382 |
| 177 | 31 | 5315-00-297-2444 | 96906 | MS24665-623 |
| 177 | 32 | 5315-01-169-5679 | 27315 | 19F57066 |
| 177 | 33 | 5310-00-809-8541 | 96906 | MS27183-27 |
| 177 | 34 | 5315-01-169-3016 | 27315 | 19F63D9 |
| 177 | 35 | 5315-00-187-9589 | 96906 | MS24665-687 |
| 177 | 36 | 5310-01-099-0660 | 27315 | 3611V019 |
| 177 | 37 | 3040-01-169-2725 | 27315 | 206T383 |
| 177 | 33 | 3040-01-172-4480 | 27315 | 206T381 |
| 177 | 39 | 5315-00-297-2444 | 96906 | MS24665-623 |
| 177 | 40 | 5310-00-809-8541 | 96906 | MS27183-27 |
| 177 | 41 | 5305-00-269-3238 | 96906 | MS90727-62 |
| 177 | 42 | 5310-00-975-2075 | 96906 | MS35691-21 |
| 177 | 43 | 5315-01-169-2173 | 27315 | 19F57D10 |
| 177 | 44 | 4730-00-011-6452 | 96906 | MS39166-3 |
| 178 | 1 | 4730-01-178-3409 | 27315 | 44219306 |
| 178 | 2 | 4730-00-221-2140 | 27315 | 2423V005 |
| 178 | 3 | 5310-00-732-0558 | 96906 | MS519t7-8 |
| 178 | 4 | 5310-00-627-6128 | 96906 | MS35335-35 |
| 178 | 5 | 5340-01-177-3067 | 27315 | 814T1 |
| 178 | 6 | 5330-00-235-5714 | 27315 | 820T59 |
| 178 | 7 | | 27315 | 20Z211603 |
| 178 | 8 | 5340-01-170-3205 | 27315 | 214P222 |
| 178 | 9 | 5310-00-627-6128 | 96906 | MS35335-35 |
| 178 | 10 | 5310-00-732-0558 | 96906 | MS51967-8 |
| 178 | 11 | 4730-00-186-3028 | 27315 | 2401V008 |
| 178 | 12 | | 80020 | 415701-1 |
| 178 | 13 | 5340-01-176-2796 | 27315 | 214P212 |
| 178 | 14 | 5330-01-170-8546 | 27315 | 220P400 |
| 178 | 15 | 3020-01-185-4377 | 73433 | 180 |
| 178 | 16 | 3010-01-270-9669 | 27315 | 2100N515F1 |
| 178 | 17 | 5365-00-803-7316 | 96906 | MS16624-1137 |
| 178 | 18 | 5365-00-822-2136 | 96906 | MS16625-1281 |
| 178 | 19 | 3110-00-554-6149 | 43334 | 5207XY1 |
| 178 | 20 | 3020-01-169-2732 | 27315 | 204P110 |
| 178 | 21 | 3040-01-176-2968 | 27315 | 210N146 |
| 178 | 22 | 5330-00-451-9005 | 02892 | A395X55 |
| 178 | 23 | | 27315 | 206P441 |
| 178 | 24 | 5305-00-082-6977 | 96906 | MS90727-192 |
| 178 | 25 | 5340-01-171-3455 | 27315 | 206P420 |
| 178 | 26 | 5310-00-763-8921 | 96906 | MS51967-23 |
| 178 | 27 | 5340-01-171-8188 | 27315 | 2016379 |

CROSS-REFERENCE INDEXES

| FIG. | ITEM | FIGURE AND ITEM NUMBER INDEX | | PART NUMBER |
|------|------|------------------------------|-------|--------------|
| | | STOCK NUMBER | CAGEC | |
| 178 | 28 | 5315-00-849-9857 | 96906 | MS24665-421 |
| 178 | 29 | 5315-01-169-2167 | 27315 | 19T3650D10 |
| 178 | 30 | 5310-00-732-0558 | 96906 | MS51967-8 |
| 178 | 31 | 5310-00-627-6128 | 96906 | MS35335-35 |
| 178 | 32 | 5340-01-176-2498 | 27315 | 214T38 |
| 178 | 33 | 5330-01-169-2101 | 27315 | 220T363 |
| 179 | 1 | 2510-01-173-8623 | 27315 | 2100J932-3 |
| 179 | 2 | 9905-01-167-1511 | 27315 | 32Q1253 |
| 179 | 3 | 5975-01-189-4906 | 19178 | Z-36-36-28 |
| 179 | 4 | | 82634 | 0801-1310 |
| 179 | 5 | 5940-00-926-0085 | 59730 | 14RB250F |
| 179 | 6 | 5306-01-169-4428 | 27315 | 220T599 |
| 179 | 7 | 5310-00-275-3683 | 96906 | MS35335-40 |
| 179 | 8 | 5365-01-169-3069 | 27315 | 218T1154 |
| 179 | 9 | 5340-00-290-2471 | 27296 | 56210-53 |
| 179 | 10 | 3120-01-173-3731 | 27315 | 18T9704 |
| 179 | 11 | 5310-01-204-4218 | 92798 | 265-P |
| 179 | 12 | 3040-01-168-6420 | 27315 | 210T91 |
| 179 | 13 | 3110-00-158-8306 | 52676 | 7311BGY2 |
| 179 | 14 | 5330-01-179-1315 | 27315 | 220T60901 |
| 179 | 15 | 3040-01-173-1321 | 27315 | 206N108 |
| 179 | 16 | 5930-00-593-7521 | 01121 | 800T-D2A |
| 179 | 17 | 5310-00-959-4675 | 96906 | MS35340-46 |
| 179 | 18 | 5305-00-115-9526 | 96906 | MS18154-58 |
| 179 | 19 | 5305-00-984-6208 | 96906 | MS35206-261 |
| 179 | 20 | 9905-01-167-1510 | 27315 | 32Q1254 |
| 179 | 21 | 2510-01-168-2009 | 27315 | 32Q1255 |
| 179 | 22 | 2510-01-175-6423 | 27315 | 227J310 |
| 179 | 23 | 5305-00-068-0502 | 96906 | MS90725-6 |
| 179 | 24 | 5310-00-809-4058 | 96906 | MS27183-10 |
| 179 | 25 | 5310-00-582-5965 | 96906 | MS35338-44 |
| 179 | 26 | 5310-00-761-6882 | 96906 | MS51967-2 |
| 179 | 27 | 5310-00-732-0559 | 96906 | MS51968-8 |
| 179 | 28 | 5310-00-959-4675 | 96906 | MS35340-46 |
| 179 | 29 | 3040-00-767-3599 | 01428 | SPG1004 |
| 179 | 30 | 5310-00-975-2075 | 96906 | MS35691-21 |
| 179 | 31 | 5306-01-174-8309 | 27315 | 216P835 |
| 179 | 32 | 5310-00-975-2075 | 96906 | MS35691-21 |
| 179 | 33 | 5310-01-170-6260 | 27315 | 218T1i86 |
| 179 | 34 | 5306-01-170-1339 | 27315 | 2201614 |
| 179 | 35 | 3040-01-176-2969 | 27315 | 206P320 |
| 179 | 36 | 5310-00-809-3079 | 96906 | MS27183-19 |
| 179 | 37 | 5310-00-087-4652 | 96906 | MS51922-17 |
| 179 | 38 | 5306-00-226-4834 | 96906 | MS90728-41 |
| 179 | 39 | 5310-00-407-9566 | 96906 | MS35338-45 |
| 179 | 40 | 4820-01-167-7955 | 8Z296 | 1P013-C6T-6S |
| 179 | 41 | 5305-00-984-6208 | 96906 | MS35206-261 |
| 179 | 42 | 5340-01-168-1889 | 27315 | 227N458 |
| 179 | 43 | | 27315 | 310 |
| 179 | 44 | 5305-00-724-6798 | 96906 | MS51964-49 |
| 179 | 45 | 2590-01-183-7315 | 06970 | 182-782-108 |

CROSS-REFERENCE INDEXES

| FIG. | ITEM | FIGURE AND ITEM NUMBER INDEX | | PART NUMBER |
|------|------|------------------------------|-------|-------------|
| | | STOCK NUMBER | CAGEC | |
| 179 | 46 | 4720-01-167-9122 | 27315 | 218T138901 |
| 179 | 47 | 5310-01-169-2083 | 27315 | 20T8333 |
| 179 | 48 | 5310-00-800-8075 | 60038 | K91506 |
| 179 | 49 | 5305-01-171-3604 | 27315 | 0683V009 |
| 179 | 50 | 3040-01-173-1243 | 27315 | 206T297 |
| 179 | 51 | 5365-01-168-5670 | 27296 | 56278-10 |
| 179 | 52 | 5315-00-818-2861 | 96906 | MS171647 |
| 180 | 1 | 3815-01-169-4921 | 27315 | 211N289 |
| 180 | 2 | 5310-00-982-6831 | 96906 | MS27183-37 |
| 180 | 3 | 3040-01-192-8462 | 27315 | 211P159D1 |
| 180 | 4 | 3120-01-169-5654 | 27315 | 18T9158 |
| 180 | 5 | 3815-01-168-9602 | 27315 | 207P129F1 |
| 180 | 6 | 3110-00-227-3255 | 51588 | SJ8407 |
| 180 | 7 | 4730-00-050-4208 | 96906 | MS15003-1 |
| 180 | 8 | 3040-01-168-2780 | 27315 | 206T307 |
| 180 | 9 | 5315-00-059-0238 | 96906 | MS24665-753 |
| 180 | 10 | 3040-01-168-9529 | 27315 | 210195 |
| 180 | 11 | 3515-01-169-9796 | 27315 | 211P170-D1 |
| 180 | 12 | 3810-01-171-5030 | 27315 | 211176 |
| 180 | 13 | 5315-00-187-9600 | 96906 | MS24665-754 |
| 180 | 14 | 5340-01-171-8221 | 27315 | 219T669 |
| 180 | 15 | 3060-01-173-1360 | 27315 | 211P170D2 |
| 180 | 16 | | 27315 | 18P948D72 |
| 180 | 17 | 3040-01-192-8461 | 27315 | 211P15902 |
| 180 | 18 | 3815-01-167-9186 | 27315 | 211J438 |
| 180 | 19 | 3120-01-169-5655 | 27315 | 1818518 |
| 180 | 20 | 3815-01-168-9604 | 27315 | 207N52F1 |
| 180 | 21 | 3120-01-169-2120 | 05469 | P252-32 |
| 180 | 22 | 5315-01-170-6444 | 27315 | 219T652 |
| 180 | 23 | 3040-01-169-2886 | 27315 | 216T1335 |
| 180 | 24 | 3815-01-168-9603 | 27315 | 207N38F1 |
| 180 | 25 | 3120-01-169-2120 | 05469 | P252-32 |
| 180 | 26 | 5315-01-169-3010 | 27315 | 219T495 |
| 180 | 27 | 5365-01-173-0959 | 27315 | 19F63D14 |
| 180 | 28 | 5315-00-234-1672 | 46717 | 16451-95 |
| 180 | 29 | 3815-01-174-1321 | 27315 | 211J436F1 |
| 180 | 30 | 5340-01-176-7412 | 27315 | 216T1189 |
| 180 | 31 | 5306-01-175-3640 | 273L5 | 20Z2117020 |
| 180 | 32 | 3815-01-172-9276 | 27315 | 211P196 |
| 180 | 33 | 5315-01-169-3009 | 27315 | 219T468 |
| 180 | 34 | 5315-00-846-4297 | 96906 | MS24665-752 |
| 180 | 35 | 5315-01-170-0792 | 27315 | 219T555 |
| 180 | 36 | 5315-00-017-9228 | 96652 | LHC0T-4 |
| 180 | 37 | | 82465 | 22UT83410 |
| 180 | 33 | 5360-01-168-4572 | 27315 | 172458 |
| 180 | 39 | 5305-00-947-4362 | 96906 | MS90728-199 |
| 180 | 40 | 3040-01-172-7616 | 27315 | 211P155 |
| 180 | 41 | 5315-01-172-3389 | 27315 | 219T670 |
| 180 | 42 | 5315-01-169-3008 | 27315 | 219r465 |
| 180 | 43 | 5310-00-809-8536 | 96906 | MS27183-24 |
| 180 | 44 | 5315-00-018-7988 | 96906 | MS24665-493 |

CROSS-REFERENCE INDEXES

| FIG. | ITEM | FIGURE AND ITEM NUMBER INDEX | | PART NUMBER |
|------|------|------------------------------|-------|-------------|
| | | STOCK NUMBER | CAGEC | |
| 180 | 45 | 4030-00-243-4440 | 27315 | 302106 |
| 180 | 46 | 4030-01-170-3852 | 27315 | 908P39-2 |
| 180 | 47 | | 27315 | 19F57DI0 |
| 180 | 48 | 5315-00-297-2444 | 96906 | MS24665-623 |
| 180 | 49 | | 27315 | 8P168 |
| 180 | 50 | | 27315 | 8T95C3 |
| 181 | 1 | 3815-01-169-4925 | 27315 | 2100J952-1 |
| 181 | 2 | 5305-00-071-2232 | 96906 | MS90725-19 |
| 181 | 3 | 5310-00-834-7606 | 96906 | MS35340-48 |
| 181 | 4 | 5340-00-439-4894 | 27315 | 220T19 |
| 181 | 5 | 5315-01-192-8240 | 27315 | 219T471 |
| 181 | 6 | 4730-00-050-4208 | 96906 | MS15003-1 |
| 181 | 7 | 3815-01-169-4926 | 27315 | 208J26 |
| 181 | 8 | 3120-01-171-4007 | 27315 | 1822483D02 |
| 181 | 9 | 3815-01-169-8769 | 27315 | 207P125F1 |
| 181 | 10 | 3110-00-903-1493 | 51588 | SJ7354 |
| 181 | 11 | 5310-00-732-0558 | 96906 | MS51967-8 |
| 181 | 12 | 5310-00-052-6454 | 96906 | MS35340-51 |
| 181 | 13 | 5365-01-168-5669 | 27315 | 18P936D164 |
| 181 | 14 | 5306-01-175-3622 | 27315 | 20Z711D142 |
| 192 | 1 | 5306-01-171-6496 | 27315 | 202203304 |
| 182 | 2 | | 27315 | 1822827-DII |
| 182 | 3 | 5315-01-169-3013 | 27315 | 1921380134 |
| 182 | 4 | 3815-01-135-8165 | 27315 | 901J22-1 |
| 182 | 5 | 2540-01-175-5472 | 27315 | 229N49D1 |
| 182 | 6 | 5310-00-768-0318 | 96906 | MS51967-14 |
| 182 | 7 | 5310-00-834-7606 | 96906 | MS35340-48 |
| 182 | 8 | 5310-00-809-5998 | 96906 | MS27183-18 |
| 183 | 1 | 5305-01-256-8504 | 53711 | 5979393-1 |
| 183 | 2 | 5310-00-582-5965 | 96906 | MS35338-44 |
| 183 | 3 | 3810-01-192-4487 | 27315 | 49024 |
| 183 | 4 | 5930-01-168-7390 | 27191 | 8946K687 |
| 183 | 5 | 9905-00-514-7567 | 15605 | 30-5632 |
| 183 | 6 | 5930-00-687-1079 | 81640 | 8492K1 |
| 183 | 7 | 9905-01-175-2250 | 27315 | 32Q1048 |
| 183 | 8 | 5305-00-071-2517 | 96906 | MS90728-20 |
| 183 | 9 | 5995-01-168-6441 | 27315 | 79R115 |
| 183 | 10 | 5930-01-271-4106 | 94697 | 86B226 |
| 183 | 11 | 5340-01-196-2641 | 27315 | 216N377 |
| 183 | 12 | 5310-00-761-6882 | 96906 | MS51967-2 |
| 183 | 13 | 5310-00-637-9541 | 96906 | MS35338-46 |
| 183 | 14 | 5305-01-174-8213 | 27315 | 202177004 |
| 183 | 15 | 5975-01-169-2775 | 19178 | Z-28-44-48 |
| 183 | 16 | 5305-00-988-1723 | 96906 | MS35206-279 |
| 183 | 17 | 5310-00-582-5965 | 96906 | MS35338-44 |
| 193 | 139 | 3810-01-204-7701 | 94697 | 121-130A |
| 183 | 19 | | 27315 | 79Z381701 |
| 184 | 1 | 3020-01-280-5067 | 27315 | 2100J968 |
| 184 | 2 | 5365-01-169-6729 | 27315 | 220P384 |
| 184 | 3 | 3020-01-170-5384 | 27315 | 225P88 |
| 184 | 4 | 5340-01-174-8276 | 27315 | 218T1292 |

CROSS-REFERENCE INDEXES

| FIG. | ITEM | FIGURE AND ITEM NUMBER INDEX | | PART NUMBER |
|------|------|------------------------------|-------|-------------|
| | | STOCK NUMBER | CAGEC | |
| 184 | 5 | 3040-01-169-3842 | 27315 | 218P45602 |
| 184 | 6 | 5310-00-834-7606 | 96906 | MS35340-48 |
| 184 | 7 | 5305-00-915-8087 | 96906 | MS18154-113 |
| 184 | 8 | 5305-00-732-0512 | 96906 | MS90728-107 |
| 184 | 9 | 5365-01-169-3071 | 27315 | 220P385 |
| 184 | 10 | 3120-00-425-8160 | 27315 | 5T1327 |
| 194 | 11 | 3020-01-169-3856 | 27315 | 204J37 |
| 184 | 12 | 3040-01-169-9693 | 27315 | 210P106C1 |
| 184 | 13 | | 27315 | 21SP455D1 |
| 134 | 14 | 4730-00-172-0041 | 96906 | MS15004-2 |
| 185 | 1 | 2520-01-174-3707 | 27315 | 2100J969-2 |
| 185 | 2 | 3020-01-170-0845 | 27315 | 204J38 |
| 185 | 3 | 5330-01-135-7162 | 27315 | 182304401 |
| 135 | 4 | 5310-01-194-9231 | 27315 | 218P612 |
| 185 | 5 | 5365-01-169-6724 | 21315 | 2026120338 |
| 185 | 6 | | 27315 | 2026120339 |
| 185 | 7 | 5365-01-186-7239 | 27315 | 2026120340 |
| 185 | 8 | | 27315 | 2026120323 |
| 135 | 9 | 5365-01-169-2343 | 21315 | 2026120324 |
| 185 | 10 | 5365-01-169-2344 | 27315 | 2026120325 |
| 185 | 11 | 3130-01-184-7676 | 27315 | 225N75 |
| 185 | 12 | | 96906 | MS29513-447 |
| 185 | 13 | 3110-00-278-6800 | 52676 | 23220-CW33 |
| 185 | 14 | 3040-01-167-9929 | 27315 | 214N187 |
| 185 | 15 | 5305-00-947-4354 | 96906 | MS90728-191 |
| 135 | 16 | 4730-00-678-4749 | 01276 | 2082-12S |
| 185 | 17 | 5305-00-069-5580 | 96906 | MS90725-96 |
| 185 | 18 | 5365-01-193-2953 | 27315 | 218P614 |
| 135 | 19 | 3040-01-173-1850 | 27315 | 210N127 |
| 185 | 20 | 5305-00-900-1118 | 96906 | MS90728-185 |
| 195 | 21 | 3110-01-052-0061 | 52676 | 23028C |
| 185 | 22 | 3130-01-184-7677 | 27315 | 225N74 |
| 185 | 23 | 5330-01-129-0529 | 96906 | MS9021-377 |
| 195 | 24 | 5310-01-194-9229 | 27315 | 218P613 |
| 186 | 1 | 2530-00-401-0301 | 11083 | 4S9051 |
| 186 | 2 | 5365-00-919-9402 | 11083 | 6H2953 |
| 186 | 3 | 3810-01-174-1000 | 11083 | 9S0312 |
| 136 | 4 | 5330-00-738-8639 | 11083 | 9W6647 |
| 186 | 5 | 5330-00-848-6103 | 11033 | 8H2262 |
| 136 | 6 | 2510-01-180-6144 | 11083 | 9S0310 |
| 186 | 7 | 3830-01-192-8281 | 11083 | 9S311 |
| 196 | 8 | 5305-00-688-2111 | 96906 | MS90728-63 |
| 186 | 9 | 5310-00-637-9541 | 76040 | 36AX3 |
| 116 | 10 | 5330-00-781-9134 | 11093 | 4H9105 |
| 186 | 11 | 2530-00-243-9578 | 11083 | 1P9443 |
| 186 | 12 | 3120-00-445-3375 | 11083 | 8P6651 |
| 136 | 13 | 5315-00-267-2268 | 11083 | 98-2289 |
| 186 | 14 | 2530-00-949-0397 | 11083 | 8H3863 |
| 186 | 15 | 5330-00-506-4457 | 11083 | 8F6711 |
| 186 | 16 | 3040-01-182-4395 | 11083 | 9S313 |
| 186 | 17 | 5330-00-031-2558 | 11083 | S18947 |

CROSS-REFERENCE INDEXES

| FIG. | ITEM | FIGURE AND ITEM NUMBER INDEX | | PART NUMBER |
|------|------|------------------------------|-------|-------------------------|
| | | STOCK NUMBER | CAGEC | |
| 186 | 18 | 5365-00-032-4357 | 11083 | 2P347 |
| 187 | 1 | 2520-01-215-2031 | 61038 | 69514 |
| 187 | 1 | 2520-01-251-8255 | 61038 | P40RIL-165-69515 -11 |
| 187 | 2 | 5365-01-177-1059 | 61038 | 33593 |
| 187 | 3 | 3020-01-180-1063 | 61038 | 33418 |
| 187 | 4 | 3120-01-176-9712 | 61038 | 32903 |
| 187 | 5 | 3040-01-178-3146 | 61038 | 33647 |
| 187 | 6 | 5330-01-178-3713 | 61038 | 32906 |
| 187 | 7 | 5306-01-178-5949 | 61038 | 33623 |
| 187 | 8 | 5310-01-185-3513 | 61038 | 33131 |
| 187 | 9 | 5315-01-178-1675 | 61038 | 33710 |
| 187 | 10 | | 61038 | 33175 |
| 187 | 11 | | 73342 | 6769509 |
| 187 | 12 | 5315-01-185-2042 | 61038 | 32698 |
| 187 | 13 | 5330-01-196-2477 | 96105 | P32676 |
| 187 | 14 | 3020-01-185-8263 | 73342 | 6769720 |
| 187 | 14 | 3020-01-199-8110 | 61038 | 33629 |
| 187 | 15 | 5365-01-177-1060 | 61038 | 32854 |
| 187 | 16 | 3020-01-180-2087 | 60138 | 32696 |
| 187 | 17 | 2835-01-180-8616 | 61038 | 32687 |
| 187 | 18 | 5365-01-177-1058 | 61038 | 32703 |
| 187 | 19 | 3020-01-185-8265 | 61038 | 32693 |
| 187 | 20 | 3010-01-197-8886 | 61038 | 29762 |
| 187 | 21 | 3020-01-178-8519 | 61038 | 32694 |
| 187 | 22 | | 61038 | 28630 |
| 187 | 23 | 5315-01-200-0391 | 61038 | 32695 |
| 187 | 24 | 5305-01-179-9376 | 61038 | 33202 |
| 187 | 25 | | 61038 | 20518 |
| 187 | 26 | 5340-01-177-9835 | 61038 | 33078 |
| 187 | 27 | | 62983 | 154111 |
| 187 | 28 | | 61038 | 13050 |
| 187 | 29 | 5365-01-181-8020 | 61038 | 17735 |
| 187 | 30 | 9505-00-293-4208 | 00624 | 900010-32C |
| 187 | 31 | 5305-01-182-1632 | 61038 | 32326 |
| 187 | 32 | 5340-01-200-0554 | 61038 | 32700 |
| 187 | 33 | 3020-01-186-9546 | 61038 | 32892 |
| 187 | 34 | 3120-01-186-3413 | 61038 | 32674 |
| 187 | 35 | 4730-01-182-4394 | 61038 | 17736 |
| 187 | 36 | 2520-01-178-6655 | 61038 | 32997 |
| 187 | 37 | | 61038 | 20558 |
| 187 | 38 | 5305-01-177-7939 | 61038 | 28212 |
| 187 | 39 | 5330-01-186-3312 | 61038 | 31541 |
| 187 | 40 | 3040-01-183-2216 | 61038 | 32699 |
| 187 | 41 | | 61038 | 17734 |
| 187 | 42 | 5365-01-180-6548 | 61038 | 33116 |
| 187 | 43 | 5365-01-180-6549 | 61038 | 33117 |
| 187 | 44 | 5365-01-180-6550 | 61038 | 33118 |
| 187 | 45 | 3110-01-143-6269 | 27315 | 1025Z2362 |
| 187 | 46 | 3110-01-143-6266 | 27315 | 1025Z2361 |
| 187 | 47 | 3040-01-190-7113 | 61038 | 33110 |

CROSS-REFERENCE INDEXES

| FIG. | ITEM | FIGURE AND ITEM NUMBER INDEX | | PART NUMBER |
|------|------|------------------------------|--------|--------------|
| | | STOCK NUMBER | CAGEC | |
| 187 | 48 | 3020-01-182-4554 | 61038 | SA3673 |
| 187 | 49 | 3110-01-143-6267 | 27315 | 102522357 |
| 187 | 50 | 3110-01-143-6270 | 27315 | 1025Z2358 |
| 187 | 51 | 5330-01-135-9418 | 27315 | 104522006 |
| 187 | 51 | 5330-01-200-0462 | 96105 | F37030266 |
| 187 | 52 | 5365-01-180-6545 | 61038 | 33069 |
| 187 | 53 | 5365-01-180-6546 | 61038 | 33050 |
| 187 | 54 | 5365-01-180-6547 | 61038 | 33085 |
| 187 | 55 | 5365-01-184-5374 | 6 1038 | 33445 |
| 187 | 56 | 2520-01-192-9706 | 61038 | 32969 |
| 187 | 57 | 5305-01-176-7740 | 61038 | 28060 |
| 187 | 58 | 3110-01-143-6265 | 27315 | 102522360 |
| 187 | 58 | 3110-01-143-6265 | 27315 | 1025Z2360 |
| 187 | 59 | 3110-01-200-0342 | 96105 | F58037 |
| 187 | 60 | | 61038 | 32832 |
| 187 | 60 | 3110-01-200-0342 | 96105 | F58037 |
| 187 | 61 | | 61038 | 32831 |
| 187 | 62 | | 61038 | 32830 |
| 187 | 63 | | 61038 | 33124 |
| 187 | 64 | 5305-01-176-7740 | 61038 | 28060 |
| 187 | 65 | 5310-01-178-5977 | 61038 | 33120 |
| 187 | 66 | 5310-01-176-9721 | 61038 | 26451 |
| 187 | 67 | 5310-00-185-6358 | 96906 | MS19068-171 |
| 187 | 68 | 4730-01-192-9699 | 61038 | 33185 |
| 187 | 69 | 5330-01-177-8149 | 61038 | 33094 |
| 188 | 1 | 4820-01-169-2696 | 05842 | 5464-900 |
| 188 | 2 | 5365-00-193-9058 | 05842 | A1008.049 |
| 188 | 3 | 5330-00-111-0795 | 05842 | A1071.476 |
| 188 | 4 | 5330-00-110-8811 | 05842 | A1058.476 |
| 188 | 5 | | 05842 | 85019.019 |
| 188 | 6 | | 05842 | 81256.503 |
| 188 | 7 | | 05842 | A5056.107 |
| 188 | 8 | 5310-01-212-6085 | 05842 | A5006.108 |
| 18a | 9 | 3110-01-196-6501 | 05842 | A5002.155 |
| 188 | 10 | | 05842 | A5020e013 |
| 138 | 11 | | 05842 | A5010.049 |
| 188 | 12 | | 05842 | A5032.110 |
| 188 | 13 | | 05842 | A5465.900 |
| 188 | 14 | | 05842 | 85043.617 |
| 188 | 15 | 5365-01-197-0847 | 05842 | 85006.006 |
| 198 | 16 | | 05842 | B1222.503 |
| 188 | 17 | | 05842 | H290.037 |
| 188 | 18 | 5360-01-188-5214 | 05842 | A1183.110 |
| 188 | 19 | | 05842 | A5258.900 |
| 188 | 20 | 4820-01-201-8861 | 05842 | 85049.900 |
| 188 | 21 | | 05842 | A5005.026 |
| 188 | 22 | | 05842 | A10101.003 |
| 189 | 1 | 2530-01-192-5952 | 05842 | CM-1001-2834 |
| 189 | 2 | | 05842 | 01159.277 |
| 189 | 3 | | 05842 | A1001.003 |
| 189 | 4 | | 05842 | A1011*026 |

CROSS-REFERENCE INDEXES

| FIG. | ITEM | FIGURE AND ITEM NUMBER INDEX | | PART NUMBER |
|------|------|------------------------------|-------|--------------|
| | | STOCK NUMBER | CAGEC | |
| 189 | 5 | 5365-01-170-4535 | 05842 | A5011.132 |
| 189 | 6 | 3040-01-171-1797 | 05842 | 85028.006 |
| 189 | 7 | | 05842 | 81010.503 |
| 189 | 8 | | 05482 | A5012.562 |
| 189 | 9 | | 05842 | A5009-476 |
| 189 | 10 | 5330-01-169-7144 | 05842 | 81265.503 |
| 189 | 11 | | 05842 | A5012.049 |
| 189 | 12 | 4820-01-173-4573 | 05842 | A1003.098 |
| 189 | 13 | 4820-01-173-4514 | 05842 | 85057.107 |
| 189 | 14 | 3110-01-170-6339 | 05842 | 81012.016 |
| 189 | 15 | 4820-01-169-9736 | 05842 | 81041.051 |
| 189 | 16 | | 05842 | 81059.057 |
| 189 | 17 | 5310-01-170-4537 | 05862 | A1050.013 |
| 189 | 18 | 5360-01-180-5275 | 05842 | A1058.110 |
| 189 | 19 | 5340-01-169-7210 | 05842 | A1116.006 |
| 189 | 20 | | 05842 | A1161.562 |
| 189 | 21 | | 05842 | 81017.503 |
| 189 | 22 | | 05842 | A1310.562 |
| 189 | 23 | | 05842 | A1051.476 |
| 189 | 24 | 3810-01-170-4725 | 05842 | A1010.108 |
| 189 | 25 | 5365-01-171-1427 | 05862 | 81003.232 |
| 189 | 26 | | 05842 | 81046.562 |
| 189 | 27 | 5330-01-215-5126 | 27315 | 45291059 |
| 189 | 28 | 5360-01-180-5274 | 05842 | A1030.110 |
| 189 | 29 | 5365-00-810-8932 | 96906 | MS16624-1068 |
| 189 | 30 | 4820-01-170-4568 | 05842 | 85388.900 |
| 189 | 31 | | 05842 | 819264.503 |

By Order of the Secretary Of the Army:

GORDON R. SULLIVAN
General, United States Army
Chief Staff

Official:



MILTON H. HAMILTON

Administrative Assistant to the
Secretary Of the Army

05422

Distribution:

TO be distributed in accordance with DA Form 12-25-E (Block 0555)
requirements for TM5-3810-303-24P.

★U. S. GOVERNMENT PRINTING OFFICE: 1993-746-017/80300

RECOMMENDED CHANGES TO EQUIPMENT TECHNICAL PUBLICATIONS



THEN... JOT DOWN THE DOPE ABOUT IT ON THIS FORM, CAREFULLY TEAR IT OUT, FOLD IT AND DROP IT IN THE MAIL!

SOMETHING WRONG WITH THIS PUBLICATION?

FROM: (PRINT YOUR UNIT'S COMPLETE ADDRESS)

DATE SENT

PUBLICATION NUMBER

TM 5-3810-303-24P

PUBLICATION DATE

Oct 1993

PUBLICATION TITLE

Crane, Crawler-Mounted: Self-Propelled

BE EXACT... PIN-POINT WHERE IT IS

PAGE NO.

PARA-GRAPH

FIGURE NO.

TABLE NO.

IN THIS SPACE TELL WHAT IS WRONG AND WHAT SHOULD BE DONE ABOUT IT:

TEAR ALONG PERFORATED LINE

PRINTED NAME, GRADE OR TITLE, AND TELEPHONE NUMBER

SIGN HERE:

THE METRIC SYSTEM AND EQUIVALENTS

WEIGHT MEASURE

1 Centimeter = 10 Millimeters = 0.01 Meters = 0.3937 Inches
 1 Meter = 100 Centimeters = 1000 Millimeters = 39.37 Inches
 1 Kilometer = 1000 Meters = 0.621 Miles

WEIGHTS

1 Gram = 0.001 Kilograms = 1000 Milligrams = 0.035 Ounces
 1 Kilogram = 1000 Grams = 2.2 lb.
 1 Metric Ton = 1000 Kilograms = 1 Megagram = 1.1 Short Tons

LIQUID MEASURE

1 Milliliter = 0.001 Liters = 0.0338 Fluid Ounces
 1 Liter = 1000 Milliliters = 33.82 Fluid Ounces

SQUARE MEASURE

1 Sq. Centimeter = 100 Sq. Millimeters = 0.155 Sq. Inches
 1 Sq. Meter = 10,000 Sq. Centimeters = 10.76 Sq. Feet
 1 Sq. Kilometer = 1,000,000 Sq. Meters = 0.386 Sq. Miles

CUBIC MEASURE

1 Cu. Centimeter = 1000 Cu. Millimeters = 0.06 Cu. Inches
 1 Cu. Meter = 1,000,000 Cu. Centimeters = 35.31 Cu. Feet

TEMPERATURE

$5/9(^{\circ}\text{F} - 32) = ^{\circ}\text{C}$
 212° Fahrenheit is equivalent to 100° Celsius
 90° Fahrenheit is equivalent to 32.2° Celsius
 32° Fahrenheit is equivalent to 0° Celsius
 $9/5^{\circ}\text{C} + 32 = ^{\circ}\text{F}$

APPROXIMATE CONVERSION FACTORS

| TO CHANGE | TO | MULTIPLY BY |
|------------------------|----------------------|-------------|
| Inches | Centimeters | 2.540 |
| Feet | Meters | 0.305 |
| Yards | Meters | 0.914 |
| Miles | Kilometers | 1.609 |
| Square Inches | Square Centimeters | 6.451 |
| Square Feet | Square Meters | 0.093 |
| Square Yards | Square Meters | 0.836 |
| Square Miles | Square Kilometers | 2.590 |
| Acres | Square Hectometers | 0.405 |
| Cubic Feet | Cubic Meters | 0.028 |
| Cubic Yards | Cubic Meters | 0.765 |
| Fluid Ounces | Milliliters | 29.573 |
| its | Liters | 0.473 |
| arts | Liters | 0.946 |
| allons | Liters | 3.785 |
| Ounces | Grams | 28.349 |
| Pounds | Kilograms | 0.454 |
| Short Tons | Metric Tons | 0.907 |
| Pound-Feet | Newton-Meters | 1.356 |
| Pounds per Square Inch | Kilopascals | 6.895 |
| Miles per Gallon | Kilometers per Liter | 0.425 |
| Miles per Hour | Kilometers per Hour | 1.609 |

| TO CHANGE | TO | MULTIPLY BY |
|--------------------|------------------------|-------------|
| Centimeters | Inches | 0.394 |
| Meters | Feet | 3.280 |
| Meters | Yards | 1.094 |
| Kilometers | Miles | 0.621 |
| Square Centimeters | Square Inches | 0.155 |
| Square Meters | Square Feet | 10.764 |
| Square Meters | Square Yards | 1.196 |
| Square Kilometers | Square Miles | 0.386 |
| Square Hectometers | Acres | 2.471 |
| Cubic Meters | Cubic Feet | 35.315 |
| Cubic Meters | Cubic Yards | 1.308 |
| Milliliters | Fluid Ounces | 0.034 |
| Liters | Pints | 2.113 |
| Liters | Quarts | 1.057 |
| ers | Gallons | 0.264 |
| ms | Ounces | 0.035 |
| ograms | Pounds | 2.205 |
| Metric Tons | Short Tons | 1.102 |
| Newton-Meters | Pounds-Feet | 0.738 |
| Kilopascals | Pounds per Square Inch | 0.145 |
| ometers per Liter | Miles per Gallon | 2.354 |
| ometers per Hour | Miles per Hour | 0.621 |



PIN: 064056-000